Digitized by the Internet Archive
in 2007 with funding from
Microsoft Corporation

http://www.archive.org/details/cyclopaediaofmet02cornuoft

(40)

23

Yours faithfully
Geo. H. Cornish

CYCLOPÆDIA

OF

METHODISM IN CANADA

CONTAINING

Historical, Educational and Statistical Information

CONCERNING THE

WORK OF THE CHURCH

IN THE

SEVERAL PROVINCES

OF THE

Dominion of Canada

NEWFOUNDLAND, BERMUDA, JAPAN AND CHINA

VOLUME II.

1881 TO 1903

BY THE

REV. GEORGE H. CORNISH, LL.D.

AUTHOR OF "THE HAND-BOOK OF CANADIAN METHODISM," "PASTOR'S POCKET RECORD," AND "PASTOR'S POCKET RITUAL."

211742
27. 4. 27

TORONTO:
METHODIST BOOK AND PUBLISHING HOUSE
HALIFAX:
METHODIST BOOK ROOM

1903

TO

THE MINISTERS

OF

THE METHODIST CHURCH

SCATTERED THROUGHOUT THE SEVERAL PROVINCES OF THE DOMINION OF

CANADA, NEWFOUNDLAND, BERMUDA, JAPAN AND CHINA,

AND TO THE

CHURCHES AND CONGREGATIONS

WITH WHOM I HAVE LABORED,

AND TO WHOM I HAVE BEEN ALLIED BY THE SACRED TIES OF THE

CHRISTIAN PASTORATE FOR A PERIOD OF

FORTY-FOUR YEARS,

THIS SECOND VOLUME

OF THE

CYCLOPÆDIA OF METHODISM

IS AFFECTIONATELY

Dedicated

PREFACE.

THIS second volume of "The Cyclopædia of Methodism in Canada" has been compiled in order that many items of interest in the work of the Church and its ministers might be permanently preserved. Twenty-two years have passed away since the publication of Volume I., during which four branches of the Methodist Church in Canada have been united, thus largely increasing the number of Ministers, Conferences, Educational Institutions and Missionary Work.

I am grateful for the large number of letters of commendation and approval which have been sent to me regarding my first volume, for the many testimonials of brethren, both lay and clerical, as to its great value and usefulness as a standard work of reference, and also for the unanimous request of the General Conferences of 1890 and 1894 that I should continue the work of compilation, and to the General Conferences of 1898 and 1902 for requesting its publication.

This second volume records the work of the Church from 1881 to the month of April, 1903, and will prove of equal value with Volume I. as a reliable work of reference on the items therein contained.

It will be noticed that some changes have been made in the arrangement of the names of the Ministers in this volume. Instead of giving a separate alphabetical list for each Annual Conference as in Volume I., I have included all in one alphabetical list, indicating in connection with each name the Conference in which his station was located. This will greatly facilitate the work of reference and somewhat condense the size of the volume.

It will also be noticed that the part referring to the Circuits and Missions with the Ministers stationed thereon, etc., has been altogether omitted. It was found exceedingly difficult, and in some cases impossible to continue the record with any degree of satisfactory correctness, owing to the many changes made in the boundaries and work of a large number of the Circuits and Missions by the amalgamation of Churches and the consolidation of the work rendered necessary by the Union of 1883.

Where errors or omissions occurred in the first volume, I have, so far as they have been discovered or made known to me, supplied in this volume the omission or made the correction.

Official positions that have been held in Conference and District relations, and the date and source of Academic or University Degrees, are herein recorded so far as information has been obtained concerning them.

Satisfied that this volume contains much that is not recorded elsewhere, and much that will be valuable and interesting to the Ministry and Laity of the Church, and to the future historian of Canadian Methodism, it is commended to the patronage of the Church, praying that this new century may witness yet greater and more glorious triumphs of the Kingdom of Christ.

GEO H. CORNISH.

TORONTO, ONTARIO, April, 1903.

INDEX TO CONTENTS.

	Page
Dedication	iii.
Preface	v.
Index to Contents	vii.

PART I.

THE GENERAL CONFERENCES.

The Third General Conference of the Methodist Church of Canada	13
Statistics—Ministers, Members, etc., 1882	14
The United General Conference of 1883, and First General Conference of the Methodist Church	15
Statistics of United Churches	17
The Second General Conference	20
Statistics—Ministers, Members, etc., 1886	21
The Third General Conference	23
Statistics—Ministers, Members, etc., 1890	24
Statistics of Churches from Census of 1891	26
The Fourth General Conference	27
Statistics—Ministers, Members, etc., 1894	28
Statistics—Toronto Conference, Re-adjusted Boundaries	30
Statistics—London Conference, Re-adjusted Boundaries	31
Statistics—Hamilton Conference, Re-adjusted Boundaries	32
Statistics—Bay of Quinte Conference, Re-adjusted Boundaries	33
The Fifth General Conference	34
Statistics—Ministers, Members, etc., 1898	35
Statistics of the Conferences, 1900	37
Statistics of Churches from Census of 1901	39
The Sixth General Conference	40
Statistics—Ministers, Members, etc., 1902	41
Growth by Quadrenniums, 1874-1902	43
Appendix to Sunday School Statistics, showing a Chronological History of Sunday-School Work in the City of Belleville, Ont., from 1795 to 1902	43
General Statistics of World-wide Methodism in 1801 and 1901	45
General Statistics of World-wide Methodism in 1902	47
Names of Ministerial Delegates to General Conferences, 1882 to 1902	49
Names of Lay Delegates to General Conferences, 1882 to 1902	55

PART II.

Ministerial.

Names of Ministers, classified and arranged under the year in which their Ministry began - 67
Names of Young Men Employed under Chairman, 1902 - - - - - - - - 89
Alphabetical Arrangement of Ministers and Probationers for the Ministry, showing year of Reception on Probation, Ordination, Circuits Travelled, Official Positions held, etc. 90
Names of Superannuated Ministers in the Western Conferences, 1902 - - - - - - 311
Names of Supernumerary Ministers in the Western Conferences, 1902 - - - - - - 315
Names of Supernumerary Ministers in the Eastern Conferences, 1902 - - - - - - 316
Necrological Record of Ministers who have died, 1881-1903 - - - - - - - - 317

PART III.

Educational.

Educational Institutions - - - - - - - - - - - - - - - 327
The Educational Society - - - - - - - - - - - - - - - 327
Statistical Exhibit of Value of College Property, Number of Students, etc., 1883 - - 328
Board of Management, 1902-1906 - - - - - - - - - - - - - - 328
Names of Colleges, When Organized, Principals, Students, etc. - - - - - - - 329
Annual Income, 1875-1902 - - - - - - - - - - - - - - - 329
Report of College and School Property, 1902 - - - - - - - - - - - - 330
Victoria University - - - - - - - - - - - - - - - 331
Its Graduates in Arts - - - - - - - - - - - - - - - 332
Its Graduates in Science - - - - - - - - - - - - - - 335
Its Graduates in Literature - - - - - - - - - - - - - 335
Its Graduates in Law - - - - - - - - - - - - - - - 335
Its Graduates in Divinity - - - - - - - - - - - - - - 336
The University of Mount Allison College - - - - - - - - - - - - 337
Its Graduates in Arts - - - - - - - - - - - - - - - 337
Its Graduates in Divinity - - - - - - - - - - - - - - 339
Mount Allison Ladies' College - - - - - - - - - - - - - - 340
Albert College, Belleville, Ont. - - - - - - - - - - - - - - 341
Its Graduates - - - - - - - - - - - - - - - 341
The Wesleyan Theological College, Montreal, Que. - - - - - - - - - 342
Its Graduates - - - - - - - - - - - - - - - - 342
Wesleyan Ladies' College, Hamilton, Ont. - - - - - - - - - - - - 343
Its Graduates - - - - - - - - - - - - - - - - 344
Stanstead Wesleyan College - - - - - - - - - - - - - - - 344
Its Graduates - - - - - - - - - - - - - - - - 345
Alma Ladies' College, St. Thomas, Ont. - - - - - - - - - - - - 345
Its Graduates - - - - - - - - - - - - - - - - 346
Ontario Ladies' College, Whitby, Ont. - - - - - - - - - - - - - 346
Its Graduates - - - - - - - - - - - - - - - - 346
Wesley College. Winnipeg, Man. - - - - - - - - - - - - - - 347
Its Graduates - - - - - - - - - - - - - - - - 348
Columbian Methodist College, New Westminster, B.C. - - - - - - - - 349
Methodist College, St. John's Newfoundland - - - - - - - - - - 349
French Methodist Institute, Montreal, Que. - - - - - - - - - - - 350

Industrial Institutes.

Mount Elgin, Muncey, Ont. - - - - - - - - - - - - - - - 351
Brandon, Brandon, Man. - - - - - - - - - - - - - - - 351
Red Deer, Alberta - - - - - - - - - - - - - - - - 351
Coqualeetza, Chilliwack, B.C. - - - - - - - - - - - - - - 352
McDougall Orphanage, Morley, N.W.T. - - - - - - - - - - - - 352
Norway House, Manitoba - - - - - - - - - - - - - - - 352

PART IV.

Departmental.

1. *Book and Publishing—*
Toronto Book Room - - - - - - - - - - - - - - - 355
Halifax Book Room - - - - - - - - - - - - - - - 358
Montreal Book Room - - - - - - - - - - - - - - - 358

Periodicals—
The Christian Guardian - - - - - - - - - - - - - 359
The Wesleyan - - - - - - - - - - - - - - - 359
The Methodist Magazine and Review - - - - - - - - - 359
The Sunday School Banner - - - - - - - - - - - 360
The Onward - - - - - - - - - - - - - - - 360
The Pleasant Hours - - - - - - - - - - - - - 360
The Sunbeam - - - - - - - - - - - - - - - 360
The Happy Days - - - - - - - - - - - - - - 360
The Dew Drops - - - - - - - - - - - - - - 360
The Berean Quarterly - - - - - - - - - - - - - 360
The Berean Leaf Monthly - - - - - - - - - - - - 361
The Canadian Epworth Era - - - - - - - - - - - 361

2. *Missionary—*
The Missionary Society - - - - - - - - - - - - - 361
Chronological Record - - - - - - - - - - - - - - 361
Statistics of Missions and Missionaries - - - - - - - - - 361
Missionaries in Foreign Lands - - - - - - - - - - - - 362
Superintendents of Missions - - - - - - - - - - - - 362
General Board - - - - - - - - - - - - - - - 362
The Woman's Missionary Society, 1833-1835 - - - - - - - - 363
The Woman's Missionary Society, 1881-1902 - - - - - - - - 364
Board of Managers - - - - - - - - - - - - - - - 364
Missionaries and Associates - - - - - - - - - - - - - 365

3. *The Methodist Social Union of Toronto—*
The Methodist Social Union - - - - - - - - - - - - 366
Methodist Churches of Toronto - - - - - - - - - - - - 367
Statistics—Toronto, East District - - - - - - - - - - 367
Statistics—Toronto, Central District - - - - - - - - - 367
Statistics—Toronto, West District - - - - - - - - - - 368
Statistics—Recapitulation - - - - - - - - - - - - 368
Statistics of Richmond Street Sunday School - - - - - - - - 369
Statistics of Toronto Sunday Schools - - - - - - - - - 369

4 *Toronto Deaconess Home and Training School—*
The Constitution of Board of Management - - - - - - - - - 371
Names of Deaconesses - - - - - - - - - - - - - 371
Names of Graduating Class, 1902 - - - - - - - - - - - 371

5. *The Canadian Methodist Historical Society—*
Its Constitution - - - - - - - - - - - - - - - 372
Its Officers for 1902 - - - - - - - - - - - - - - 373
Its Chartered Members - - - - - - - - - - - - - 374
Corresponding Members of the Executive Committee - - - - - - - 374

PART I.

THE GENERAL CONFERENCES.

THE THIRD GENERAL CONFERENCE,

1882.

For the record concerning the First General Conference held in 1874, and the Second General Conference held in 1878, see Vol. I., Pages 519 to 523.

The Third General Conference of The Methodist Church of Canada assembled in the CENTENARY METHODIST CHURCH, in the City of Hamilton, Ontario, on Wednesday, September 6th, 1882, and closed on Wednesday, September 27th. The number of Delegates elected to attend this Conference was as follows :—

Toronto Conference	64	Nova Scotia Conference	20
London Conference	58	New Brunswick and P.E.I. Conference	18
Montreal Conference	38	Newfoundland Conference	8
Total			206

The following Officers were elected :—

President	Rev. Samuel Dwight Rice, D.D.
Vice-President	Rev. John A. Williams, D.D.
Secretary	Rev. Alex. Sutherland, D.D.
Assistant Secretaries	Rev. E. B. Ryckman, D.D. James R. Inch, LL.D. Rev. George Cochran, D.D. Rev. George H. Cornish.
Journal Secretary	Rev. John Bredin.
Book Stewards	Rev. Wm. Briggs, Toronto. Rev. Stephen F. Huestis, Halifax.
Editors	*Christian Guardian* - Rev. Edward Hartley Dewart, DD. *Wesleyan* - Rev. T. Watson Smith. *Magazine*, *Sunday School Papers* - Rev. Wm. H. Withrow, D.D.
Missionary Department	General Secretary - Rev. Alex. Sutherland, D.D. Honorary Secretary - Rev. Enoch Wood, D.D. Clerical Treasurer - Rev. Alex. Sutherland, D.D. Lay Treasurer - John Macdonald, Esq.

STATISTICAL SYNOPSIS

OF THE

NUMBER OF MINISTERS, MEMBERS, SUNDAY SCHOOLS, ETC.

OF THE

SIX ANNUAL CONFERENCES,

1882.

1. MINISTERS AND MEMBERS.

Conferences.	Probationers.		Ministers.				Members.		
	At College.	On Circuits.	Effective.	Super'd.	Super'y.	Total.	On Trial.	Full.	Total.
Toronto	11	44	259	50	17	381	2,167	36,005	38,172
London	19	31	238	41	15	344	1,617	37,024	38,641
Montreal	8	15	159	21	6	209	930	21,355	22,285
Nova Scotia	3	5	78	21	..	107	411	9,284	9,695
New Brunswick and P.E.I.	4	5	78	13	..	100	251	7,763	8,014
Newfoundland	2	8	37	4	..	51	925	7,688	8,613
Total, 1882	47	108	849	150	38	1,192	6,301	119,119	125,420
Total, 1878	62	151	787	124	41	1,165	9,430	113,175	122,605
Increase	..	....	62	26	..	27	....	5,944	2,815

2. SUNDAY SCHOOLS.

Conferences.	Number of Schools.	Number of Teachers.	Number of Scholars.	Meeting in Class.	Volumes in Library.	Money Contributed.		
						Missions.	General S. S. Aid Fund.	For Schools.
Toronto	593	5,073	41,769	5,973	72,033	$4,710 99	$331 71	$16,493 03
London	558	5,842	46,382	6,097	82,096	4,415 39	384 31	20,801 01
Montreal	339	2,682	16,960	1,750	33,985	5,618 91	76 78	5,360 96
Nova Scotia	174	1,338	9,650	978	17,357	836 39	47 77	2,550 85
New Brunswick and P.E.I.	162	1,140	8,721	822	14,731	917 42	67 68	2,522 20
Newfoundland	121	905	7,147	815	4,189	957 05	61 67	569 43
Total, 1882	1,947	16,980	130,629	16,435	224,391	$17,456 15	$969 92	$48,297 48
Total, 1878	1,733	13,751	120,972	15,041	214,681	11,624 77	842 98	39,509 72
Increase	214	1,229	9,657	1,394	9,710	$5,831 38	$126 94	$8,787 76

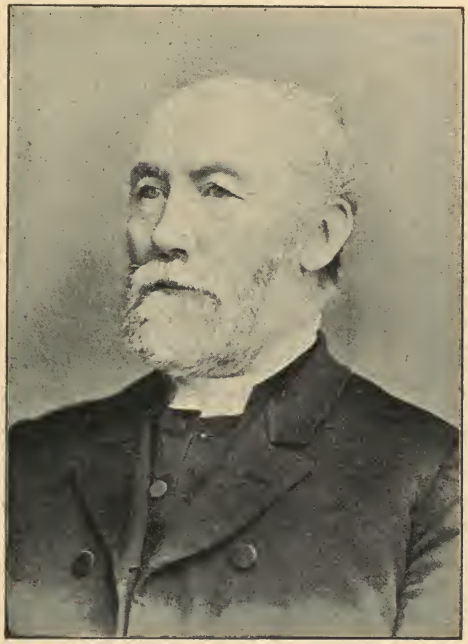

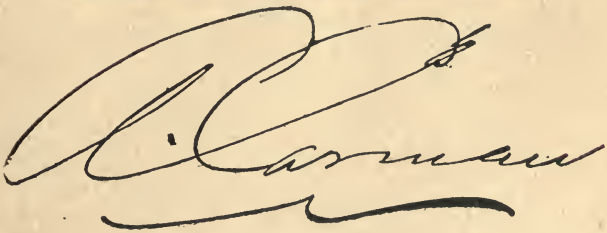

THE UNITED GENERAL CONFERENCE

OF 1883,

WHICH PROVED TO BE

THE FIRST GENERAL CONFERENCE

OF

THE METHODIST CHURCH.

The General Conference of The Methodist Church of Canada during its Sessions in the City of Hamilton, in September, 1882, having prayerfully considered the subject of Methodist Union in Canada, appointed a Committee to confer with any other Committee or Committees that might be appointed by any other Methodist Conference or Conferences, and if possible to aid in preparing a plan or basis for the consummation of a Union of Methodism in Canada.

The General Conference of the Methodist Episcopal Church in Canada, met in the City of Hamilton, in August and September, 1882, and during its Sessions endorsed the principal of Methodist Union, and expressed a willingness to make concessions to effect it, and appointed a Committee to aid in promoting the same.

The Annual Conferences of the Primitive Methodist Church in Canada, and the Bible Christian Church in Canada, were led, in the Providence of God, to move in the same union lines, and by special resolution they affirmed the desirability of securing the unification of Methodism in the Dominion of Canada, and appointed Committees to promote that object.

In the month of November, 1882, the several Committees, as above appointed, met in the Carlton Street Primitive Methodist Church, Toronto, Bishop Carman, of the Methodist Episcopal Church in Canada, was chosen Chairman, and the Rev. Alex. Sutherland, D.D., of The Methodist Church of Canada, was chosen Secretary. From the very first Session it was manifest that a spirit of brotherly love prevailed, and that the Master of Assemblies was present, as a result difficulties vanished, mutual concessions were made, and a Basis of Union was agreed upon, which was subsequently submitted to the Quarterly Boards and Conferences of the several contracting Churches, and approved of by the required majorities.

Whereupon, pursuant to call made by the constituted authorities, the Delegates representing the four Uniting Churches, assembled in the Methodist Episcopal Tabernacle, in the City of Belleville, Ontario, on Wednesday, September 5th, 1883, in accordance with the provisions of the Basis of Union.

The number of Delegates elected to attend this Conference was as follows: Methodist Church of Canada, 206; Methodist Episcopal Church, 54; Primitive Methodist Church, 16; Bible Christian Church, 14. Total, 290.

The following officers were elected:

President,	Rev. John A. Williams, D.D.
Vice-President,	Rev. Edward Roberts.
Secretary,	Rev. Frederick B. Stratton.
Assistant Secretaries.	Rev. J. Cooper Antliff, M.A., B.D. David Allison, LL.D.
Journal Secretary,	Rev. John Bredin.

At the close of the Morning Session it was decided that the Conference should hold its next and subsequent Sessions in the Bridge Street Methodist Church.

At the Evening Session the finding of the Church Courts of the several contracting Churches on the Union question were presented, whereupon the Basis of Union was unanimously adopted, and it was agreed that it should take effect on the first of July, 1884. The name of the United Body to be

The Methodist Church.

It was subsequently decided to divide the whole work into Ten Annual Conferences, viz.: 1, Toronto; 2, London; 3, Guelph; 4, Niagara; 5, Bay of Quinte; 6, Montreal; 7, Manitoba and North-West; 8, Nova Scotia; 9, New Brunswick and Prince Edward Island; and 10, Newfoundland.

The following officers were elected:

General Superintendents,		Rev. Samuel D. Rice, D.D., for 8 years. Rev. Albert Carman, D.D., for 4 years.
Secretary,		Rev. James Cooper Antliff, M.A., B.D.
Book Stewards,		Rev. William Briggs, Toronto. Rev. Stephen F. Huestis, Halifax.
Editor *Christian Guardian*,		Rev. E. H. Dewart, D.D.
Associate Editor *Christian Guardian*,		Rev. Samuel G. Stone, D.D.
Editors,	*Wesleyan*,	Rev. T. Watson Smith, D.D.
	Canadian Methodist Magazine, *Sunday School Papers*,	Rev. W. H. Withrow, D.D.
Missionary Department.	General Secretary,	Rev. Alexander Sutherland, D.D.
	Honorary Secretary,	Rev. Enoch Wood, D.D.
	Clerical Treasurer,	Rev. Alexander Sutherland, D.D.
	Lay Treasurer,	John Macdonald, Esq.

STATISTICAL SYNOPSIS

OF THE NUMBER OF

MINISTERS, MEMBERS, SUNDAY SCHOOLS AND CHURCHES

CONNECTED WITH THE

FOUR METHODIST BODIES

NOW FORMING

THE METHODIST CHURCH.

I. MINISTERS AND MEMBERS.

1. METHODIST CHURCH OF CANADA.

Conferences.	Probationers for Ministry.		Ministers.				Members.		
	At College.	At Work.	Effective.	Super'd.	Super'y.	Total.	On Trial.	Full.	Total.
Toronto	13	40	242	46	12	353	2,617	33,242	35,859
London	14	36	239	40	10	339	2,326	37,584	39,910
Montreal	8	22	157	18	7	212	1,040	21,203	22,243
Manitoba	1	5	55	..	4	65	160	3,188	3,248
Nova Scotia	3	10	72	21	2	108	608	9,670	10,278
New Brunswick	2	5	75	12	..	94	348	7,701	8,049
Newfoundland	....	8	35	2	..	45	1,276	7,781	9,057
Total	41	126	875	139	35	1,216	8,375	120,369	128,644

2. METHODIST EPISCOPAL CHURCH IN CANADA.

Niagara	4	16	74	15	2	111	824	9,303	10,127
Ontario	1	4	59	7	1	72	630	6,861	7,481
Bay of Quinte	2	4	56	13	1	76	439	7,624	8,063
Total	7	24	189	35	4	259	1,883	23,788	25,671

3. PRIMITIVE METHODIST CHURCH IN CANADA,

Total	....	10	64	14	1	89	1,413	6,677	8,090

4. BIBLE CHRISTIAN CHURCH IN CANADA.

Total	1	10	56	11	2	80	480	6,918	7,398

GENERAL SUMMARY.

Methodist Church of Canada	41	126	875	139	35	1,216	8,375	120,369	128,644
Meth. Epis. Church of Canada	7	24	189	35	4	259	1,883	23,788	25,671
Prim. Meth. Church in Canada	....	10	64	14	1	89	1,413	6,677	8,090
Bible Christian Ch. in Canada	1	10	56	11	2	80	480	6,918	7,398
Grand Total	49	170	1,184	199	42	1,644	12,151	157,752	169,803

II. CHURCHES AND PARSONAGES.

1. METHODIST CHURCH OF CANADA.

Conferences.	Churches.		Parsonages.		Value of Parsonage Furniture.	Total Value of Church Property.
	Number.	Value.	Number.	Value.		
Toronto	645	$1,608,302	172	$265,605	$32,915	$1,906,822
London	660	1,621,993	176	276,331	41,196	1,939,520
Montreal	364	1,115,140	124	153,520	26,123	1,294,783
Manitoba	48	93,000	36	17,450	2,699	113,149
Nova Scotia	207	.....	59	.....	.....	604,254
New Brunswick	198	.....	48	.....	.....	662,485
Newfoundland	80	.....	31	.....	.....	288,804
Total	2,202	$4,438,435	646	$712,906	$102,933	$6,809,817

2. METHODIST EPISCOPAL CHURCH IN CANADA.

Niagara	239	$529,229	54	$49,760	.....	$578,989
Ontario	175	396,350	36	32,650	.....	525,200
Bay of Quinte	131	388,625	36	30,700	.....	419,325
Total	545	$1,314,204	126	$113,110	.....	$1,523,514

3. PRIMITIVE METHODIST CHURCH IN CANADA.

Total	231	.....	50	.....	.....	$402,266

4. BIBLE CHRISTIAN CHURCH IN CANADA.

Total	181	.....	55	.....	.....	$395,210

SUMMARY.

Methodist Church	2,202	$4,438,435	646	$712,906	$102,933	$6,809,817
Methodist Episcopal Church	545	1,314,204	126	113,110	.....	1,523,514
Primitive Methodist	231	.....	50	.....	.....	402,266
Bible Christian	181	.....	55	.....	.....	395,210
Grand Total	3,159	.....	877	.....	.....	$9,130,807

III. SUNDAY SCHOOLS.

1. METHODIST CHURCH OF CANADA.

Conferences.	Number of Schools.	Number of Teachers.	Number of Scholars.	Scholars Members of the Church.	Volumes in Libraries.	Moneys Raised. For Missions.	General S.S. Fund.	For Schools.
Toronto	554	4,795	39,428	5,623	65,218	$5,385 81	$430 90	$21,663 24
London	551	5,920	45,558	6,279	79,253	4,814 46	392 34	20,771 62
Montreal	329	2,346	18,368	2,402	36,038	not reported	74 13	not rep'ted
Manitoba	68	263	2,275	87	3,532	46 00	17 30	635 00
Nova Scotia	180	1,321	10,037	1,176	19,020	1,632 06	58 88	2,284 88
New Brunswick	164	1,204	8,882	854	15,505	1,030 71	81 01	3,250 27
Newfoundland	122	932	7,772	931	4,166	1,165 79	58 75	821 61
Total	1,968	16,781	132,320	17,352	222,732	$14,074 83	$1,113 51	$49,426 62

2. METHODIST EPISCOPAL CHURCH IN CANADA.

Niagara	183	1,377	10,770	not reported	$4,109 63
Ontario	130	975	7,362	not reported	3,053 68
Bay of Quinte	119	830	5,836	not reported	2,140 14
Total	432	3,182	23,968		$9,303 45

3. PRIMITIVE METHODIST CHURCH IN CANADA.

Total	152	1,172	9,065	....	....	....	....	....

4. BIBLE CHRISTIAN CHURCH IN CANADA.

Total	155	1,299	9,699	1,178	17,439	$626 24	....	$4,629 48

SUMMARY.

Meth. Ch. of Can.	1,968	16,781	132,320	17,352	222,732	$14,074 83	$1,113 51	$49,426 62
Meth. Epis. Ch.	432	3,182	23,968	....	....	....	....	9,303 45
Prim. Meth. Ch.	152	1,172	9,065	....	....	....	....	....
Bible Chris. Ch.	155	1,299	9,699	1,178	17,439	626 24	....	4,629 48
Grand Total.	2,707	22,434	175,052	18,530	240,171	$14,701 07	$1,113 51	$63,359 55

THE SECOND GENERAL CONFERENCE

1886.

The Second General Conference of the Methodist Church assembled in the METROPOLITAN CHURCH Toronto, on September 1st, and closed on September 23rd, 1886.

The number of Delegates elected to attend this Conference was as follows:

Toronto Conference	50	London Conference	34
Niagara Conference	32	Guelph Conference	34
Bay of Quinte Conference	34	Montreal Conference	42
Nova Scotia Conference	18	New Brunswick and P. E. I. Conference	18
Newfoundland Conference	8	Manitoba and North-West Conference	14
Total		284	

The following officers were elected:

General Superintendents,		Rev. A. Carman, D.D., for 8 years. Rev. John A. Williams, D.D., for 4 years.
Secretary		Rev. E. B. Ryckman, D.D.
Assistant Secretaries		J. R. Inch, LL.D. Rev. Thomas Griffith, Ph. D.
Journal Secretary,		Rev. John Bredin, D.D.
Statisticians,	Western Section,	Rev. Geo. H. Cornish.
	Eastern Section,	Rev. Edwin Evans.
Editors	*Christian Guardian*	Rev. E. Hartley Dewart, D.D.
	Wesleyan,	Rev. John Lathern, D.D.
	Can. Methodist Magazine, *Sunday School Periodicals,*	Rev. W. H. Withrow, D.D., F.R.C.S.
Missionary Department.	General Secretary,	Rev. Alexander Sutherland, D.D.
	Honorary Secretary,	Rev. Enoch Wood, D.D.
	Lay Treasurer,	John Macdonald, Esq.
	Supt. of Missions in North-West	Rev. James Woodsworth.
Secretary of Education,		Rev. John Potts, D.D.

STATISTICAL SYNOPSIS

OF THE

NUMBER OF MINISTERS, MEMBERS, SUNDAY SCHOOLS, ETC.

OF THE

TEN ANNUAL CONFERENCES.

1886.

1. MINISTERS AND PROBATIONERS FOR THE MINISTRY.

Conferences.	Probationers.		Ministers.			
	At College.	At Work.	In Active Work.	Super'd.	Super'y.	Total.
Toronto	12	33	201	41	8	395
London	7	8	134	30	3	182
Niagara	6	8	120	31	4	169
Guelph	7	15	135	23	7	187
Bay of Quinte	8	8	142	32	3	193
Montreal	13	22	167	25	8	235
Manitoba and North-West	2	10	55	2	6	75
Nova Scotia	1	15	75	*20	..	111
New Brunswick and P. E. I	4	7	78	14	..	103
Newfoundland	3	19	36	2	..	60
Total, 1886	63	145	1,143	220	39	1,610
Total, 1883	49	170	1,184	199	42	1.633
Increase	14	..	.	21	..	..
Decrease	..	25	41	..	3	23

*Supernumerary Ministers in the three Eastern Conferences bear the same relation to the Church that Superannuated ministers do in the Western Conferences. They are here placed in the same column as the Superannuated Ministers of the Western Conferences, to show the full number who have claims on the funds.

2. MEMBERS, LEADERS, ETC.

Conferences.	Members.			Leaders.			Preachers.		
	On Trial.	Full.	Total.	Male.	Female.	Total.	Local.	Exhorters.	Total.
Toronto	2,892	30,497	33,389	986	109	1,095	453	131	584
London	2,004	22,233	24,237	675	51	726	256	63	319
Niagara	1,806	23,202	25,008	786	87	873	187	47	234
Guelph	2,246	23,306	25,552	849	44	893	280	85	365
Bay of Quinte	2,224	22,399	24,623	820	51	871	261	70	331
Montreal	1,670	24,554	26,224	737	46	783	218	56	274
Manitoba and N.W.	393	4,640	5,033	155	7	162	108	35	143
Nova Scotia	639	11,779	12,418	281	70	351	50	41	91
New Brunswick & P.E.I.	541	9,803	10,344	205	37	242	81	36	117
Newfoundland	1,972	8,669	10,641	414	231	645	64	170	234
Total, 1886	16,387	181,082	197,469	5,908	733	6,641	1,958	734	2,692
Total, 1883	12,151	157,752	169,803	....	....	....	....	..	....
Increase	4,236	23,330	27,666	....	....	....	....	....	....

3. CHURCH PROPERTY.

Conferences.	Colleges.		Churches.		Parsonages.			Burial Places.		Total Value of all Church Property.
	No.	Value.	No.	Value.	No.	Value.	Furniture.	No.	Value.	
Toronto	1	$7,500	529	$1,593,905	151	$234,277	$30.238	181	$19,930	$1,847,581
London	1	76,935	345	770,410	98	128,500	17,853	63	8,900	1,002,598
Niagara	..	....	326	937,279	89	153,905	20,862	118	20,555	1,137,901
Guelph	..	....	358	662,230	97	114,150	15,187	109	12,630	804,297
Bay of Quinte	2	105,000	374	956,370	94	116,255	16,096	114	18,447	1,252,168
Montreal	2	70,000	415	1,472,720	143	204,080	30,611	132	22,320	1,799,731
Manitoba and N.W.	..	....	60	110,375	11	44,000	4,125	13	790	159,240
Nova Scotia	..	....	220	532,550	65	99,630	18,915	60	7,250	658,345
N. Brunswick and P.E.I.	2	180,000	224	592,700	59	88,825	18,730	..	....	910,255
Newfoundland	1	14,000	92	233,550	35	48,220	5,539	121	8,518	314,182
Total, 1886	9	$453,435	2,943	$7,862,089	842	$1,231,842	$178,156	911	$119,340	$9,886,298
Total, 1883	..	376,563	3,159	....	..	....	....	..	....	9,130,807
Increase	..	$76,872	..	....	..	....	....	..	....	$756,491
Decrease	.	....	216	....	..	....	....	..	....	....

4. SUNDAY SCHOOLS.

Conferences.	Schools.		Scholars.			
	Number.	Officers and Teachers	In Primary Classes.	Intermediate Classes.	Adult Classes.	Total.
Toronto	440	4,416	11,830	15,597	9,616	38,034
London	290	3,203	7,528	10,627	6,305	24,560
Niagara	272	2,930	6,897	9,880	6,536	23,313
Guelph	327	3,229	7,607	10,506	6,459	24,572
Bay of Quinte	340	2,945	6,518	9,316	6,138	21,972
Montreal	389	2,969	6,788	9,675	6,296	22,779
Manitoba	84	525	1,319	1,672	1,082	4,073
Nova Scotia	199	1,550	3,535	4,838	3,303	11,557
N. Brunswick and P.E.I.	204	1,458	3,268	4,716	3,216	11,200
Newfoundland	130	1,031	3,207	3,867	2,052	9,125
Total, 1886	2,675	24,246	58,497	80,704	51,003	191,185
Total, 1883	2,707	22,134	.....	.....	.....	175,052
Increase	.....	1,812	.....	.....	.....	16,133
Decrease	32	.....	.....	.....	.....	.....

Add to above total of	191,185
For Japan	542
Grand total	191,727

Which shows a net increase of 16,675 for the Quadrennium.

THE THIRD GENERAL CONFERENCE,

1890.

The Third General Conference of The Methodist Church, assembled in the St. James Church, Montreal, Que., on September 10th, and closed on September 30th, 1890.

Rev. Albert Carman, D.D., General Superintendent.

The number of Delegates elected to attend this Conference was as follows:

Toronto Conference	46	London Conference	34
Niagara Conference	30	Guelph Conference	32
Bay of Quinte Conference	34	Montreal Conference	42
Nova Scotia Conference	22	New Brunswick and P.E.I. Conference	18
Newfoundland Conference	10	British Columbia Conference	6
Manitoba and N.W. Conference	16		
Total			290

The following Officers were elected :—

Secretary		Rev. Stephen F. Huestis.
Assistant Secretaries		Warring Kennedy, Esq. Rev. James S. Ross, M.A.
Journal Secretary		Rev. William Jackson.
Statistican		Rev. Geo. H. Cornish, LL.D.
Editors	*Christian Guardian*	Rev. E. Hartley Dewart, D.D.
	Wesleyan	Rev. John Lathern, D.D.
	Canadian Methodist Magazine *Sunday School Periodicals*	Rev. W. H. Withrow, D.D., F.R.C.S.
Missionary Department.	General Secretary and Treasurer	Rev. Alex. Sutherland, D.D.
	Lay Treasurer	Hon. J. C. Aikins.
	Superintendent of Missions in the North-West	Rev. James Woodsworth.
Secretary of Education,		Rev. John Potts, D.D.

STATISTICAL SYNOPSIS

OF THE

NUMBER OF MINISTERS, MEMBERS, SUNDAY SCHOOLS, ETC.

OF THE

TWELVE ANNUAL CONFERENCES,

1890.

1. MINISTERS AND PROBATIONERS FOR THE MINISTRY.

Conferences.	Probationers.			Ministers.			Total.	Died during the Quadrennium.
	At College.	At Work.	Total.	In Active Work.	Super'd.	Super'y.		
Toronto	20	29	49	176	46	9	280	13
London	8	5	13	130	37	2	182	7
Niagara	7	8	15	112	34	3	164	10
Guelph	11	12	23	132	25	5	185	10
Bay of Quinte	11	20	31	134	26	4	195	8
Montreal	15	39	54	177	31	6	268	14
Nova Scotia	5	8	13	81	21	..	115	5
New Brunswick and P. E. I.	4	11	15	74	16	..	105	3
Newfoundland	4	14	18	43	2	..	63	3
Manitoba and North-West	9	33	42	74	4	6	126	2
British Columbia	....	7	7	25	1	..	33	1
Japan	7	9	16	16	..	..	32	1
Total, 1890	101	195	296	1,174	243	35	1,748	77
Total, 1886	63	145	208	1,143	220	39	1,610	75
Increase	38	50	88	31	23	..	138	2
Decrease	....	....	....	....	..	4	....	....

2. MEMBERS, LEADERS AND LOCAL PREACHERS

Conferences.	Members.			Leaders.			Preachers.		
	On Trial.	Full.	Total.	Male.	Female.	Total.	Local.	Exhorters.	Total.
Toronto	2,260	35,468	37,728	887	119	1,006	413	98	511
London	1,687	25,525	27,212	794	71	865	277	52	329
Niagara	1,529	25,285	26,814	775	116	891	183	58	241
Guelph	1,311	26,917	28,228	815	82	897	301	80	381
Bay of Quinte	1,637	28,318	29,955	821	58	879	248	89	337
Montreal	1,849	32,307	34,156	835	93	928	263	144	407
Nova Scotia	372	13,379	13,751	278	66	344	55	46	101
New Brunswick and P. E. I.	449	10,920	11,369	202	48	250	87	90	177
Newfoundland	835	9,230	10,065	420	234	654	36	266	302
Manitoba and North-West	637	9,258	9,895	266	15	281	164	45	209
British Columbia	807	2,172	2,979	63	20	83	78	43	121
Japan	....	1,716	1,716	14	12	26	11	15	26
Total, 1890	13,373	220,495	233,868	6,198	945	7,143	2,116	1,026	3,142
Total, 1886	16,387	181,082	197,469	5,908	733	6,641	1,958	734	2,692
Increase	....	39,413	36,399	290	212	402	158	292	450
Decrease	3,014	....	....	....	..	....	....	....	....

3. CHURCH PROPERTY.

Conferences.	Colleges.		Churches.		Parsonages.			Burial Places		Total Value of all Church Property.
	No.	Value.	No.	Value.	No.	Value.	Furniture.	No.	Value.	
Toronto	..	....	527	$2,167,578	138	$267,245	$38,267	172	$22,940	$2,497,418
London	1	$111,022	334	844,058	106	145,660	28,708	55	8,325	1,025,801
Niagara	..	....	299	1,042,300	98	169,900	26,815	119	18,810	1,269,686
Guelph	..	....	363	738,592	111	134,110	19,801	99	9,660	922,163
Bay of Quinte	2	105,000	379	998,440	106	147,860	20,319	133	24,350	1,295,969
Montreal	2	70,000	451	1,793,726	150	234,115	35,765	139	19,495	2,153,101
Nova Scotia	3	194,000	241	590,496	71	112,150	18,611	104	9,535	731,242
N.B. and P.E.I.			242	595,000	65	91,470	18,710	120	10,780	715,960
Newfoundland			106	244,590	40	101,150	6,093	154	9,610	452,355
Manitoba & N.W.	..	....	90	194,520	50	58,400	7,746	17	1,115	261,781
British Columbia	..	....	50	185,484	26	39,968	4,462	5	275	230,189
Japan	1	10,000	10	5,208	6	12,598	....	....	.....	42,806
Total, 1890	9	$490,022	3,092	$9,400,802	967	$1,523,626	$225,297	1,117	$124,895	11,597,491
Total, 1886	9	453,435	2,943	7,862,089	842	1,231,842	178,156	911	119,340	9,886,298
Increase	..	$36,587	149	$1,538,713	125	$291,784	$47,141	206	$15,555	$1,711,193

4. SUNDAY SCHOOLS.

Conferences.	Schools.		Scholars.			
	Number.	Officers and Teachers.	Primary.	Intermediate.	Adult.	Total.
Toronto	411	4,850	11,789	17,337	11,389	40,515
London	318	3,563	8,707	12,039	7,941	28,687
Niagara	275	3,142	7,325	10,693	7,700	25,718
Guelph	332	3,472	8,294	12,108	7,782	28,184
Bay of Quinte	393	3,482	7,842	10,843	8,509	27,194
Montreal	437	3,889	8,479	11,083	8,196	27,758
Manitoba and North-West	156	1,162	2,436	3,677	2,793	8,906
British Columbia	36	244	696	936	437	2,069
Nova Scotia	226	1,794	4,395	5,405	3,451	13,251
N. Brunswick and P.E.I.	208	1,584	3,834	4,852	3,801	12,487
Newfoundland	153	1,130	3,312	4,073	2,410	9,795
Japan	28	99	.....	.....	.....	1,486
Total, 1890	2,973	28,411	67,109	93,046	64,409	226,050
Total, 1886	2,757	28,340	.....	.....	.....	191,727
Increase	216	71	.....	.....	.....	34,323

STATISTICS OF CHURCHES,

1891.

The following statement, concerning the adherents of the seven principal Denominations in the several Provinces of the Dominion, has been compiled from the Dominion Census Returns of 1891:—

Provinces.	Roman Catholic.	Methodists.	Presbyterians.	Anglicans.	Baptists.	Lutherans.	Congregationalists.
Ontario	358,300	654,033	453,147	385,999	104,838	45,029	16,879
Quebec	1,291,709	39,554	52,673	75,472	7,981	1,385	4,296
Nova Scotia	129,578	54,195	108,952	64,410	83,108	5,882	3,112
New Brunswick	115,961	35,504	40,639	43,095	79,634	377	1,036
Prince Edward Island	47,837	13,596	33,072	6,646	6,261	3	11
Manitoba	20,571	28,437	39,001	30,852	16,107	6,545	1,815
British Columbia	20,843	14,298	15,284	23,619	3,090	2,083	775
N.W. Territories	13,008	7,980	12,507	14,166	1,546	2,676	233
Unorganized Territories	1,336	178	51	1,800	....	2	....
Total, 1891	1,999,143	847,775	755,326	646,059	302,565	63,982	28,157
Total, 1881	1,791,982	742,981	676,165	577,414	296,525	46,350	26,900
Increase	207,161	104,794	79,161	69,645	6,040	17,632	1,257

THE FOURTH GENERAL CONFERENCE,

1894.

The Fourth General Conference of The Methodist Church assembled in the QUEEN'S AVENUE CHURCH, London, Ont., on September 6th, and closed on September 24th, 1894.

Rev. Albert Carman, D.D., General Superintendent.

The number of Delegates elected to attend this Conference was as follows:

Toronto Conference	36	London Conference	26
Niagara Conference	24	Guelph Conference	28
Bay of Quinte Conference	32	Montreal Conference	38
Nova Scotia Conference	18	New Brunswick & P.E.I. Conference	16
Newfoundland Conference	8	Manitoba & North-West Conference	20
British Columbia Conference	8	Japan Conference	6
Total			260

The following Officers were elected:

General Superintendent	Rev. Albert Carman, D.D., for 8 years.
Secretary	Rev. Wm. I. Shaw, LL.D.
Assistant Secretaries	Judge S. A. Chesley. Rev. J. S. Ross, M.A., D.D. Richard W. Clarke, Esq.
Journal Secretary	Rev. Wm. Jackson, D.D.
Statistician	Rev. Geo. H. Cornish, LL.D.
Editors	*Christian Guardian* — Rev. A. C. Courtice, B.D. *Wesleyan* — Rev. Geo. J. Bond, B.A. *Canadian Methodist Magazine*, *Sunday School Periodicals* — Rev. W. H. Withrow, D.D., F.R.C.S.
Missionary Department	Gen. Secretary & Treasurer — Rev. Alex. Sutherland, D.D. Lay Treasurer — Hon. J. C. Aikins. Supt. of Missions in the N.W. and British Columbia — Rev. James Woodsworth.
Secretary of Education	Rev. John Potts, D.D.
Treasurers of Education	Rev. John Potts, D.D. Hon. Senator Sanford.
Secretary of Sunday Schools and Epworth Leagues,	Rev. Albert C. Crews.

STATISTICAL SYNOPSIS

OF THE

NUMBER OF MINISTERS, MEMBERS, SUNDAY SCHOOLS, ETC.

OF THE

TWELVE ANNUAL CONFERENCES

AS TABULATED FOR THE

GENERAL CONFERENCE OF 1894.

1. MINISTERS AND PROBATIONERS FOR THE MINISTRY.

Conferences.	Probationers.					Ministers.								Died During the Quadrennium.
	On Circuits.	At College.	On Reserve List.	Without Station.	Total.	On Circuits.	Gen. Conf. Officers and Professors.	Without Stations.	Evangelists.	Super'd.	Super'y.	Total.	Grand Total.	
Toronto	39	23	5	2	69	143	9	6	..	46	10	214	283	26
London	19	7	..	..	26	111	5	..	2	36	1	155	181	13
Niagara	22	12	3	..	37	103	1	1	..	36	4	145	182	8
Guelph	14	14	13	..	41	134	1	..	..	27	4	168	209	8
Bay of Quinte	32	14	..	..	46	140	8	1	2	32	5	188	234	17
Montreal	43	25	1	..	69	188	8	1	1	32	3	233	302	17
Nova Scotia	8	12	...	2	22	81	4	1	..	19	..	105	127	11
N. Brunswick & P.E.I.	8	10	..	3	21	76	1	2	..	15	..	94	115	7
Newfoundland	15	9	..	2	26	47	2	..	..	1	..	50	76	1
Manitoba & N. West	36	30	1	1	68	96	3	1	..	11	7	118	186	3
British Columbia	16	3	..	1	20	37	2	1	..	2	1	43	63	1
Japan	4	4	..	..	8	29	1	..	..	..	..	30	38	..
Total, 1894	254	163	23	11	453	1,188	44	14	5	257	35	1,543	1,996	112
Total, 1890	195	101	..	..	296	1,174	..	..	..	243	35	1,452	1,748	77
Increase	59	62	23	11	157	14	..	..	..	14	..	91	248	35

2. MEMBERS, LEADERS AND LOCAL PREACHERS.

Conferences.	Members.			Leaders.			Preachers.		
	On Trial.	Full.	Total.	Male.	Female.	Total.	Local.	Exhorters.	Total.
Toronto	1,744	33,697	35,441	802	144	946	368	91	459
London	2,196	28,047	30,243	896	128	1,024	269	86	355
Niagara	1,442	28,188	29,630	786	171	957	199	66	265
Guelph	1,199	29,386	30,585	863	125	988	304	87	391
Bay of Quinte	2,254	36,568	38,822	999	94	1,093	308	114	422
Montreal	1,891	35,677	37,568	823	117	940	300	172	472
Nova Scotia	502	13,723	14,225	205	60	265	43	66	107
New Brunswick and P.E.I.	314	11,952	12,266	246	55	301	80	54	134
Newfoundland	842	9,708	10,550	403	264	667	55	316	371
Manitoba and North-West	909	14,297	15,206	326	41	367	228	83	311
British Columbia	996	3,440	4,436	93	27	120	104	51	155
Japan	105	1,876	1,981	48	37	85	37	27	64
Total, 1894	14,394	246,559	260,953	6,490	1,263	7,753	2,295	1,213	3,508
Total, 1890	13,373	220,495	233,868	6,198	945	7,143	2,116	1,026	3,142
Increase	1,021	26,064	27,085	292	318	610	179	187	366

3. CHURCH PROPERTY.

Conferences.	Churches.		Parsonages.			Burial Places.		Total Value of Church Property.
	No.	Value.	No.	Value.	Furniture.	No.	Value.	
Toronto	404	$2,104,859	116	$198,885	$35,085	160	$16,500	$2,355,329
London	329	964,301	112	160,012	24,059	62	8,030	1,156.402
Niagara	292	1,143,615	100	191,050	28,281	123	17,805	1,380,751
Guelph	358	829,208	119	138,850	21,421	101	12,490	1,001,969
Bay of Quinte	452	1,255,665	140	185,370	27,676	169	26,660	1,495,371
Montreal	488	2,617,637	156	259,070	38,980	164	21,865	2,937,552
Nova Scotia	235	607,370	75	112,310	18,677	89	9,880	748,237
N. B. and P. E. I.	268	681,333	69	95,725	19,498	129	10,340	806,896
Newfoundland	121	393,682	40	35,820	7,732	178	9,830	447,064
Manitoba and N. W.	141	345,874	73	84,300	12,016	26	1,185	443,375
British Columbia	82	288,595	42	46.490	6,321	7	375	341,781
Japan	21	40,475	12 10	11,991 27,780	.....	....	.....	80,246
Total, 1894	3,211	$11,272,614	1,064	$1,547,653	$239,746	1,208	$134,960	$13,194,973

SUMMARY OF CHURCH PROPERTY.

	Value.
3,211 Churches	$11,272,614
1,064 Parsonages and Furniture	1,787,399
1,208 Burial Places	134,960
12 Colleges	1,153,636
8 Schools	162,000
3 Book and Publishing Houses	342,916
Grand total, 1894	$14,852,805
Grand total, 1890	11,597,491
Increase	$3,255,314

4. SUNDAY SCHOOLS.

Conference.	Schools.		Scholars.			
	Number.	Officers and Teachers.	Primary.	Intermediate.	Adult.	Total.
Toronto	367	4,370	11,467	15,729	10,819	38.015
London	318	3,714	9,015	12,958	8,648	30,621
Niagara	271	3,307	7,979	11,155	8,667	27,801
Guelph	327	3,577	8,011	11,878	8,494	28,383
Bay of Quinte	502	4,522	11,312	14,203	12,427	37,942
Montreal	503	4,114	9,974	12,645	9,725	32,344
Nova Scotia	229	1,817	4,334	5,548	3,583	13,465
New Brunswick and P. E. I.	230	1,790	4,385	5,147	4,147	13,679
Newfoundland	172	1,332	4,126	4,505	2,953	11,584
Manitoba and North-West	216	1,645	3,811	4,507	4 210	12,528
British Columbia	52	449	1,529	1,581	910	4,020
Japan	64	170	.....	1,698	466	2,164
Total, 1894	3,251	30,807	75,943	101,554	75,049	252,546
Total, 1890	2,977	28,411	67,109	94,109	64,832	226,050
Increase	274	2,396	8,834	7,345	10,217	26,496

STATISTICS

OF THE

TORONTO CONFERENCE

ACCORDING TO THE RE-ADJUSTED BOUNDARIES AS PASSED BY THE GENERAL CONFERENCE OF 1894.

1. MINISTERS AND PROBATIONERS FOR THE MINISTRY.

	Probationers.					Ministers.							
	On Circuits.	At College.	On Reserve List.	Without Station.	Total.	On Circuits.	Gen'l Conf. Officers and Professors.	Without Station.	Evangelists.	Superannuated.	Supernumerary.	Total.	Grand Total.
Toronto Conference, 1894 ...	39	23	5	2	69	143	9	6	....	46	10	214	283
Uxbridge District*.....	1	1	....	....	2	13	....	....	1	3	....	17	19
Owen Sound District†	3	2	1	....	6	12	....	....	....	....	1	13	19
Total	43	26	6	2	77	168	9	6	1	49	11	244	321
Whitby District‡.....	1	1	....	....	2	12	1	....	....	2	....	15	17
Net Total	42	25	6	2	75	156	8	6	1	47	11	229	304

2. MEMBERS AND OFFICIAL BOARDS.

	Members.			Official Boards.								
	On Trial.	Full.	Total.	Local Preachers.	Exhorters.	Class Leaders.	Stewards.	Society Representatives.	Trustee Boards' Representatives.	Sunday School Superts.	Epworth League Presidents.	Net Total.
Toronto Conference, 1894.....	1,744	33,697	35,441	368	91	946	1,081	783	249	363	134	3,649
Uxbridge District*	202	2,537	2,739	31	9	117	90	77	38	39	13	321
Owen Sound District†	92	3,053	3,145	44	7	88	82	71	30	39	24	336
Total	2,038	39,287	41,325	443	107	1,151	1,253	931	317	441	171	4,306
Whitby District‡	185	2,067	2,252	14	10	60	82	60	20	25	15	241
Net Total.....	1,853	37,220	39,073	429	97	1,091	1,171	871	297	416	156	4,065

* Uxbridge District taken from Bay of Quinte Conference. † Owen Sound District from Guelph Conference.
‡ Whitby District to Bay of Quinte Conference.

3. SUNDAY SCHOOLS.

	Officers and Teachers.					Scholars.							Epworth Leagues.	
	Number of Schools.	Members of Church.	Non-Members.	Total.	Average Attendance.	In Primary Classes.	Intermediate Classes.	Adult Classes.	Total.	Members of Church.	Learning Catechism.	Taken Abstinence Pledge.	Number of Leagues.	Members.
Toronto Conf., 1894....	367	3,885	485	4,370	3,573	11,467	15,729	10,819	38,015	7,845	2,804	11,369	146	7,095
Uxbridge District	40	332	34	366	304	1,053	1,111	1,286	3,450	836	74	833	15	669
Owen Sound District ..	37	341	16	357	290	826	1,247	759	2,832	645	285	513	25	776
Total	444	4,558	535	5,093	4,167	13,346	18,087	12,864	44,297	9,326	3,163	12,715	186	8,540
Whitby District	30	285	49	334	255	745	1,071	867	2,683	494	73	639	18	744
Net Total	414	4.273	486	4,759	3,912	12,601	17,016	11,997	41,614	8,832	3,090	12,076	168	7,796

STATISTICS

OF THE

LONDON CONFERENCE

ACCORDING TO THE RE-ADJUSTED BOUNDARIES AS PASSED BY THE GENERAL CONFERENCE OF 1894.

1. MINISTERS AND PROBATIONERS FOR THE MINISTRY.

	Probationers.					Ministers.							Grand Total.
	On Circuits.	At College.	On Reserve List.	Without Station.	Total.	On Circuits.	Gen'l Conf. Officers and Professors.	Without Station.	Evangelists.	Super-annuated.	Super-numerary.	Total.	
London Conference, 1894....	19	7	....	. .	26	111	5	....	2	36	1	155	181
Stratford District	1	3	3	....	7	8	....	....	....	1	....	9	16
St. Mary's District.....	....	....	....	....	....	9	....	....	....	....	1	10	10
Goderich District	1	....	....	....	1	13	....	....	...	1	....	14	15
Kincardine District	1	....	1	....	2	9	....	....	....	2	....	11	13
Wingham District	....	1	1	....	2	10	....	....	....	3	....	13	15
Listowel District.....	1	....	1	....	2	8	....	....	....	3	....	11	13
Grand Total	23	11	6	....	40	168	5	....	2	46	2	223	263
Total, 1895	....	....	....	....	....	....	....	....	....	....	....	....	....

2. MEMBERS AND OFFICIAL BOARDS.

	Members.			Official Boards.								
	On Trial.	Full.	Total.	Local Preachers.	Exhorters.	Class Leaders.	Stewards.	Society Representatives.	Trustee Board Representatives	Sunday School Superts.	Epworth League Presidents.	Net Total.
London Conference, 1894	2,196	28,047	30,243	269	86	1,024	878	644	216	319	131	3,112
Stratford District.....	9	1,919	1,928	21	1	70	62	60	24	22	12	234
St. Mary's District	58	2,113	2,171	21	9	75	63	55	15	21	12	249
Goderich District.....	175	3,038	3,213	33	5	110	90	83	29	30	15	343
Kincardine District.....	72	2,016	2,088	23	2	71	63	49	15	27	13	210
Wingham District	79	2,324	2,403	22	10	85	68	60	15	21	9	257
Listowel District	107	1,629	1,736	17	4	70	61	48	13	25	8	216
Grand Total	2,696	40,086	43,782	406	117	1,505	1,28[illegible]	999	327	465	200	4,621

3. SUNDAY SCHOOLS.

	Officers and Teachers.					Scholars.							Epworth Leagues.	
	Number of Schools.	Members of Church.	Non-Members.	Total.	Average Attendance.	In Primary Classes.	Inter-mediate.	Adult Classes.	Total.	Members of Church.	Learning Catechism.	Taken Abstinence Pledge.	Number.	Members.
London Conf. 1894.	318	3,371	343	3,714	2,958	9,015	12,958	8,648	30,621	7,603	2,650	7,695	139	7,615
Stratford District ..	21	237	16	253	210	553	816	560	1,929	441	296	522	9	505
St. Mary's District..	23	258	19	277	221	649	675	838	2,162	675	166	1,234	10	536
Goderich District,...	31	362	16	378	303	803	1,208	876	2,887	793	707	1,030	15	671
Kincardine District..	29	251	20	271	225	597	794	708	2,099	487	142	909	12	447
Wingham District ..	21	230	23	253	211	582	863	653	2,098	559	75	773	9	414
Listowel District ...	25	196	20	216	172	517	714	557	1,788	419	388	570	8	423
Grand total	468	4,905	457	5,362	4,300	12,716	18,028	12,840	43,584	10,977	4,424	12,733	202	10,611

STATISTICS

OF THE

HAMILTON CONFERENCE

ACCORDING TO THE RE-ADJUSTED BOUNDARIES AS PASSED BY THE

GENERAL CONFERENCE OF 1894.

1. MINISTERS AND PROBATIONERS FOR THE MINISTRY.

	Probationers.					Ministers.							
	On Circuits.	At College.	On Reserve List.	Without Station.	Total.	On Circuits.	Gen'l Conf. Officers & Professors.	Without Stations.	Evangelists.	Super'd.	Super'y.	Total.	Grand Total.
Niagara Conference, 1894.....	22	12	3	..	37	103	1	1	..	36	4	145	182
Guelph District.....	2	5	2	..	9	16	1	..	..	8	..	25	34
Galt District	1	1	..	..	2	8	..	..	..	2	..	10	12
Palmerston District.....	1	1	2	..	4	9	..	..	..	..	..	9	13
Mount Forest District.....	1	..	..	..	1	10	..	..	..	2	..	12	13
Walkerton District.....	..	..	..	..	..	10	..	..	..	5	..	15	15
Wiarton District.....	2	1	2	..	5	12	..	..	..	2	2	16	21
Grand Total	29	20	9	..	58	168	2	1	..	55	6	232	290

2. MEMBERS AND OFFICIAL BOARDS.

	Members.			Official Boards.								
	On Trial.	Full.	Total.	Local Preachers.	Exhorters.	Class Leaders.	Stewards.	Society Repre'tives.	Trustee Boards.	S.S. Supts.	E.P.L. Presidents.	Total.
Niagara Conf., 1894..	1,442	28,188	29,630	199	66	957	777	693	231	270	103	2,911
Guelph District.....	216	3,683	3,899	29	10	112	117	96	33	37	14	418
Galt District.....	45	1,890	1,935	16	6	58	52	48	16	15	7	181
Palmerston District..	139	1,764	1,903	22	6	62	62	58	24	24	10	240
Mount Forest Dist ..	80	1,967	2,047	19	3	60	69	58	20	23	13	240
Walkerton District ..	48	1,987	2,035	23	17	59	61	56	16	16	7	195
Wiarton District.....	79	2,003	2,082	26	7	67	76	56	24	25	9	232
Grand Total.....	2,049	41,482	43,531	334	115	1,375	1,214	1,065	364	410	163	4,417

3. SUNDAY SCHOOLS.

	Officers and Teachers.					Scholars.							Epworth Leagues.	
	Number of Schools.	Members of Church.	Non-Members.	Total.	Average Attendance.	In Primary Classes.	In Intermediate Classes.	Adult Classes.	Total.	Members of Church.	Learning Catechism.	Taken Abstinence Pledge.	Number.	Members.
Niagara Conf., 1894 ..	271	3,081	226	3,307	2,704	7,979	11,155	8,667	27,801	8,568	1,864	8 050	115	5,388
Guelph District	37	404	24	428	354	1,012	1,599	945	3,556	1,097	392	1,645	14	682
Galt District	15	224	19	243	177	698	1,059	640	2,397	635	236	1,214	9	322
Palmerston District ..	24	248	10	258	203	608	909	534	2,051	508	66	773	9	477
Mount Forest District.	23	216	20	236	197	372	729	419	1,520	343	190	931	11	525
Walkerton District ...	18	185	6	191	151	450	676	516	1,642	427	51	928	8	316
Wiarton District	23	197	19	216	154	344	589	489	1,422	337	204	442	9	344
Grand Total.....	411	4,555	324	4,879	3,940	11,463	16,716	12,210	40,389	11,915	3,003	13,983	175	8,054

STATISTICS

OF THE

BAY OF QUINTE CONFERENCE

ACCORDING TO THE RE-ADJUSTED BOUNDARIES AS PASSED BY THE GENERAL CONFERENCE OF 1894.

1. MINISTERS AND PROBATIONERS FOR THE MINISTRY.

	Probationers.					Ministers.							Grand Total.
	On Circuits.	At College.	On Reserve List.	Without Station.	Total.	On Circuits.	Gen'l Conf. Officers and Professors.	Without Station.	Evangelists.	Superannuated.	Supernumerary.	Total.	
Bay of Quinte Conf., 1894	32	14	....	....	46	140	8	1	2	32	5	188	234
Uxbridge District	1	1	....	....	2	13	....	....	1	3	....	17	19
Total	31	13	....	....	44	127	8	1	1	29	5	171	215
Whitby District	1	1	....	....	2	12	1	....	....	2	....	15	17
Net Total	32	14	....	....	46	139	9	1	1	31	5	186	232

2. MEMBERS AND OFFICIAL BOARDS.

	Members.			Official Boards.								
	On Trial.	Full.	Total.	Local Preachers.	Exhorters.	Class Leaders.	Stewards.	Society Representatives.	Trustee Boards' Representatives.	Sunday School Superts.	Epworth League Presidents.	Net Total.
Bay of Quinte Conference, 1894.	2,254	36,568	38,822	308	114	1,093	1,074	812	354	463	137	3,889
Uxbridge District	202	2,537	2,739	31	9	117	90	77	38	39	13	321
Total	2,052	34,031	36,083	277	105	976	984	835	316	424	124	3,568
Whitby District	185	2,067	2,252	14	10	60	82	60	20	25	15	241
Net Total	2,237	36,098	38,335	291	115	1,036	1,066	895	336	449	139	3,809

3. SUNDAY SCHOOLS.

	Officers and Teachers.					Scholars.							Epworth Leagues.	
	Number of Schools.	Members of Church.	Non-Members.	Total.	Average Attendance.	Primary Classes.	Intermediate Classes.	Adult Classes.	Total.	Members of Church.	Learning Catechism.	Taken Abstinence Pledge.	Number.	Members.
Bay of Quinte Conference, 1894	502	4,125	397	4,522	3,643	11,312	14.203	12,427	37,942	10,082	3,672	11,080	159	7,256
Uxbridge District	40	332	34	366	304	1,053	1,111	1,286	3,450	836	74	833	15	669
Total	462	3,793	363	4,156	3,339	10,259	13,092	11,141	34,492	9,246	3,598	10,247	144	6,587
Whitby District	30	285	49	334	255	745	1,071	867	2,683	494	73	639	18	744
Net Total	492	4,078	412	4,490	3,594	11,004	14,163	12,008	37,175	9,740	3,671	10,886	162	7,331

THE FIFTH GENERAL CONFERENCE.

1898.

The Fifth General Conference of The Methodist Church assembled in the METROPOLITAN CHURCH, Toronto, Ont., on September 1st, and closed on September 22nd, 1898.

Rev. Albert Carman, D.D., General Superintendent.

The number of Delegates, Clerical and Lay, elected to attend the Conference was as follows:

Toronto Conference	44	Nova Scotia Conference	20
London Conference	38	New Brunswick and P.E.I.	18
Hamilton Conference	42	Newfoundland	10
Bay of Quinte Conference	34	Manitoba and North-West	24
Montreal Conference	44	British Columbia	8
Japan Mission Conference	4		
Total	286		

The following officers were elected:

Secretary, - - - - Rev. James Stewart Ross, M.A., D.D., Guelph, Ont.

Assistant Secretaries, - - Rev. Geo. Steel, St. John, N.B.
R. W. Clarke, Esq., Millbrook, Ont.
S. E. Clement, Esq., B.A., Brandon, Man.

Journal Secretary - - - Rev. Wm. Jackson, D.D., Montreal Que.

Statistician - - - - Rev. Geo. H. Cornish, LL.D., Niagara, Ont.

Editors, - - *Christian Gaurdian* - - Rev. Andrew C. Courtice, D.D.
Wesleyan - - - - Rev. George J. Bond, B.A.
Can. Methodist Magazine - } Rev. Wm. H. Withrow, D.D., F.R.C.S.
Sunday School Periodicals - }

Missionary Department,
General Sec'y and Treasurer, - Rev. Alexander Sutherland, D.D.
Associate Secretary, - - Rev. James Henderson, D.D.
Lay Treasurer . - - Hon. Senator Aikens.
Superintendent of Missions in the North-West and B. C. - } Rev. James Woodsworth.

Secretary of Sunday Schools and Epworth Leagues, Rev. Albert C. Crews.
Secretary of Education, Rev. John Potts, D.D.
Treasurers of Education, Rev. John Potts, D.D. and Hon. Senator Sanford.

STATISTICAL SYNOPSIS

OF THE

NUMBER OF MINISTERS, MEMBERS, SUNDAY SCHOOLS, ETC.,

OF THE

ELEVEN ANNUAL CONFERENCES,

AS TABULATED FOR THE

GENERAL CONFERENCE OF 1898.

1. MINISTERS AND PROBATIONERS FOR THE MINISTRY.

Conferences.	Probationers.					Ministers.								Died During the Quadrennium.
	On Circuits.	At College.	On Reserve List.	Without Station.	Total.	On Circuits.	Gen'l Conf. Officers and Professors.	Without Station.	Evangelists.	Super-annuated.	Super-numerary.	Total.	Grand Total.	
Toronto	17	21	1	4	43	182	10	7	1	51	6	257	300	21
London	13	24	6	1	44	178	3	2	2	42	3	230	274	16
Hamilton	9	17	1	1	28	188	2	1	..	61	4	256	284	13
Bay of Quinte	25	22	..	..	47	146	6	3	1	38	5	199	246	12
Montreal	27	19	2	2	50	212	9	3	..	31	4	259	309	13
Nova Scotia	13	5	..	1	19	93	4	2	..	20	..	119	138	3
New Brunswick and P.E.I.	3	7	..	..	10	85	3	..	..	14	..	102	112	6
Newfoundland	9	10	..	..	19	51	3	..	..	1	..	55	74	1
Manitoba and North-West	25	30	..	1	56	121	6	4	..	7	5	143	199	3
British Columbia	2	2	..	..	4	46	1	4	..	2	1	54	58	1
Japan	3	5	..	..	8	27	2	..	..	....	..	29	37	....
Total, 1898	146	162	10	10	328	1,329	49	26	4	267	28	1,703	2,031	89
Total, 1894	254	163	23	13	453	1,188	44	14	5	257	35	1,543	1,996	112
Increase	....	....	..	..	....	141	5	12	..	10	..	160	35	....
Decrease	108	1	13	3	125	....	..	..	1	....	7	....	....	23

2. MEMBERS, LEADERS AND LOCAL PREACHERS.

Conferences.	Members.			Leaders.	Preachers.		
	On Trial.	Full.	Total.		Local.	Exhorters.	Total.
Toronto	1,632	41,686	43,318	1,032	449	91	530
London	1,515	42,268	47,783	1,457	439	123	562
Hamilton	1,338	44,740	46,078	1,416	331	98	429
Bay of Quinte	1,866	38,764	40,630	1,096	272	84	356
Montreal	986	35,855	36,841	780	275	101	376
Nova Scotia	343	15,764	16,107	207	41	47	88
New Brunswick and P.E.I.	287	13,275	13,562	205	73	41	114
Newfoundland	702	10,544	11,246	581	49	310	359
Manitoba and North-West	752	16,940	17,692	356	268	73	341
British Columbia	1,097	3,782	4,879	101	109	38	147
Japan	170	2,200	2,370	78	46	25	71
China Mission	22	9	31	....	....	....	....
Total, 1898	10,710	269,827	280,537	7,309	2,352	1,031	3,383
Total, 1894	14,394	246,559	260,953	7,753	2,295	1,213	3,508
Increase	....	23,268	19,584	....	57	....	....
Decrease	3,684	....	....	444	....	182	115

3. CHURCH PROPERTY.

Conferences.	Churches.		Parsonages.			Burial Places.		Total Value.
	No.	Value.	No.	Value.	Furniture.	No.	Value.	
Toronto	474	$2,187,738	134	$220,630	$39,371	177	$22,245	$2,469,984
London	467	1,483,016	170	238,934	50,467	125	17,650	1,790,067
Hamilton	454	1,611,821	156	264,432	39,138	158	23,390	1,938,781
Bay of Quinte	456	1,307,664	138	185,335	29,486	168	26,175	1,548,660
Montreal	496	2,376,370	193	340,140	45,008	168	24,131	2,785,649
Nova Scotia	255	623,139	84	141,955	21,445	86	12,145	798,684
N.B. and P.E.I.	279	668,128	70	97,030	19,620	113	15,495	800,273
Newfoundland	138	321,728	45	53,300	8,108	201	8,872	392,008
Man. and N.W.	181	413,249	93	101,480	15 800	26	1,340	531,869
British Columbia	101	269,872	53	47,236	6,145	9	425	323,678
Japan	28	34,077	27	59,651	....	...	....	93,720
Total, 1898	3,329	$11,296,802	1,133	$1,750,123	$274,588	1,231	$151,868	$13,473,381
Total, 1894	3,211	11,272,614	1,064	1,547,653	239,746	1,208	134,960	13,194,973
Increase	118	$24,188	69	$202,470	$34,842	23	$16,908	$278,408

SUMMARY OF CHURCH PROPERTY.

3,329 Churches	$11,296,802
1,133 Parsonages and Furniture	2 024,711
1,231 Burial Places	151,868
11 Colleges	1,379,337
8 Schools	181,700
3 Book and Publishing Houses	395,536
Grand Total, 1898	$15,429,934
Grand Total, 1894	14,852,805
Increase	$77,149

4. SUNDAY SCHOOLS.

Conferences.	Schools.		Scholars.				
	Number.	Officers and Teachers.	Primary.	Inter-mediate.	Adult.	In Home Depart-ment.	Total.
Toronto	430	5,171	12,684	18.239	11,704	1,071	43,698
London	465	5,606	12,582	17,689	13,625	813	44,709
Hamilton	424	5,249	12,264	16,739	13,197	986	43,186
Bay of Quinte	497	4.746	10,572	14,245	12,850	1,352	39,019
Montreal	486	4,139	9,969	12,487	9,694	964	33,114
Nova Scotia	233	1,913	4,603	5,597	3,959	327	14,486
New Brunswick and P.E.I	220	1 832	4,113	5,439	3,995	977	14.524
Newfoundland	197	1,582	4,826	5,181	3,050	173	13,230
Manitoba and North-West	256	2,059	4,970	5,522	5,429	468	16,389
British Columbia	72	576	1,855	2,056	1,223	20	5,154
Japan	65	145	....	2,382	438	....	2,820
Total, 1898	3.345	33,018	78,438	105,576	79,164	7,151	270,329
Total, 1894	3,251	30,807	74.774	102,973	75,049	....	252,546
Increase	94	2,211	3,664	2,603	4,115	7,151	17,783

STATISTICAL SYNOPSIS

OF THE

NUMBER OF MINISTERS, MEMBERS, SUNDAY SCHOOLS, ETC.

OF THE

ELEVEN ANNUAL CONFERENCES,

JUNE, 1900.

1. MINISTERS AND PROBATIONERS FOR THE MINISTRY.

Conferences.	Probationers.					Ministers.								Died During the Two Years.
	On Circuits.	At College.	On Reserve List.	Without Station.	Total.	On Circuits.	Gen'l Conf. Officers and Professors.	Without Station.	Evangel'sts.	Super'd.	Super'y.	Total.	Grand Total.	
Toronto	15	23	1	2	41	203	9	4	1	54	7	278	319	5
London	14	20	1	..	35	182	2	1	2	48	4	239	274	8
Hamilton	4	9	..	2	15	192	1	3	..	64	3	263	278	4
Bay of Quinte	13	16	..	1	30	158	6	..	1	35	5	205	235	9
Montreal	12	13	..	..	25	200	6	8	..	37	..	251	276	6
Nova Scotia	5	9	..	..	14	95	4	2	..	21	..	122	136	2
New Brunswick & P.E.I.	4	5	..	..	9	87	3	3	..	13	..	106	115	3
Newfoundland	7	7	..	2	16	46	..	2	.	3	..	51	67	1
Manitoba & North-West	27	15	..	1	43	150	4	3	..	14	6	177	220	2
British Columbia	8	4	..	..	12	57	3	1	..	5	2	68	80	....
Japan	1	1	..	..	2	26	3	1	..	..	..	30	32	2
Total, 1900	110	122	2	8	242	1,396	41	28	4	294	27	1,790	2,032	42
Total, 1898	146	162	10	10	328	1,329	49	26	4	267	28	1,703	2,031	....
Increase	..	..	..	..	..	67	..	2	..	27	..	87	1	....
Decrease	36	40	8	2	86	..	8	..	..	..	1	....	....	....

2. MEMBERS, LEADERS AND LOCAL PREACHERS.

Conferences.	Members.			Leaders and Assistants.	Preachers.		
	On Trial.	Full.	Total.		Local.	Exhorters.	Total.
Toronto	1,348	43,265	44,613	944	434	72	506
London	1,345	47,096	48,441	1,466	418	99	517
Hamilton	1,068	45,637	46,705	1,387	331	87	418
Bay of Quinte	879	39,185	40,064	1,056	278	98	376
Montreal	958	34,870	35,828	679	248	107	355
Nova Scotia	251	15,761	16,012	183	41	54	95
New Brunswick and P.E.I.	308	13,330	13,638	194	77	69	146
Newfoundland	1,162	10,340	11,502	699	48	404	452
Manitoba and North-West	698	19,439	20,137	359	264	70	334
British Columbia	1,231	4,265	5,496	92	114	97	211
Japan	150	2,261	2,411	74	37	17	54
China Mission	....	54	54	....	....	....	....
Total, 1900	9,398	275,503	284,901	7,133	2,290	1,174	3,464
Total, 1898	10,710	269,827	280,537	7,365	2,304	1,086	3,390
Increase	....	5,676	4,364	....	....	88	74
Decrease	1,312	....	....	232	14	....	

3 YOUNG PEOPLE'S SOCIETIES.

Conferences.	Epworth Leagues.		Ep. League of C. E.		Other Y. P. Societies.		Junior Societies.		Grand Total.	
	Number.	Members.	Number.	Members.	Number.	Members.	Number.	Members.	Number.	Members.
Toronto	151	5,616	79	4,345	10	328	55	2,839	295	13,128
London	182	7,308	129	6,083	7	202	61	2,535	379	16,128
Hamilton	146	5,663	119	5,332	7	321	61	2,675	333	13,991
Bay of Quinte	98	3,502	120	4,694	9	391	33	1,400	260	9,987
Montreal	36	1,123	112	4,314	14	461	38	1,728	200	7,626
Nova Scotia	49	1,751	40	1,376	4	177	18	635	111	3,939
N. Brunswick and P.E.I	16	673	37	1,406	7	175	5	153	65	2,407
Newfoundland	20	1,262	2	81	..	....	1	35	23	1,378
Manitoba and N.W	41	1,122	68	2,512	6	156	26	880	141	4,670
British Columbia	21	831	11	462	6	163	5	210	43	1,666
Japan	..	....	..	....	..	....	..	....	....	....
Total, 1900	760	28,851	717	30,605	70	2,374	303	13,090	1,850	74,920
Total, 1898	658	25,677	869	39,063	90	3,175	330	14,020	1,947	81,935
Increase	102	3,174	..	....	..	....	..	....	.. ..	....
Decrease	..	....	152	8,458	20	801	27	930	97	7,015

The Young People's Societies have contributed as follows for the three purposes named:

Year.	General Epworth League Fund.	Mission Fund.	Local League Purposes.
1895-96	$1,408 09	$5,363 00	$20,982 02
1896-97	1,342 44	7,445 10	21,800 63
1897-98	1,374 73	12,759 69	23,411 74
1898-99	1,266 00	16,955 00	21,114 00
1899-1900	1,234 00	17,540 00	22,770 00
Total 5 years	6,625 26	60,062 79	110,078 39

4. SUNDAY SCHOOLS.

Conferences.	Schools.		Scholars.				
	Number.	Officers and Teachers.	Primary.	Intermediate.	Adult.	Home Department.	Total.
Toronto	456	5,346	13,460	17,651	12,141	1,417	44,669
London	464	5,545	12,513	16,688	12,716	1,213	43,130
Hamilton	420	5,053	11,933	15,570	12,082	1,497	41,082
Bay of Quinte	475	4,557	9,920	13,101	11,648	2,385	37,054
Montreal	471	4,036	9,671	11,777	8,885	1,427	31,760
Nova Scotia	232	1,901	4,515	5,473	3,841	858	14,687
New Brunswick and P.E.I.	226	1,766	4,077	5,077	3,871	989	14,014
Newfoundland	211	1,660	5,568	5,493	3,205	398	14,664
Manitoba and North-West	290	2,391	5,554	6,397	5,756	755	18,462
British Columbia	77	682	2,152	2,548	1,508	43	6,251
Japan	43	86	.....	1,496	385	.....	1,881
Total, 1900	3 405	33,023	79,363	101,271	76,038	10,982	267,654
Total, 1898	3,345	33,018	78,438	105,576	79,164	7,151	270,329
Increase	60	5	925	.....	.....	3,831	.....
Decrease	.....	.....	.....	4,305	3,126	.....	2,675

The contributions of the Sunday Schools for Missions during the past year amounted to $20,257. For the Sunday School Aid and Extension Fund $2,549, and for School purposes $135,936.

In the Home Department of the Schools there has been rapid growth, as may be seen from the following figures:

In 1895 the membership was 1,856
In 1896 the membership was 3,419
In 1897 the membership was 5,435
In 1898 the membership was 7,151
In 1899 the membership was 10,453
In 1900 the membership was 10,982

STATISTICS OF CHURCHES.

1901.

The following statement concerning the adherents of the seven principal Denominations in the several Provinces of the Dominion, has been compiled from the Dominion Census Returns of 1901:

Provinces.	Roman Catholics.	Methodists.	Presbyterians.	Anglicans.	Baptists.	Lutherans.	Congregationalists.
Ontario	390,304	666,388	477,386	367,937	116,320	48,052	15,289
Quebec	1,429,260	42,014	58,013	81,563	8,480	1,642	5,173
Nova Scotia	129,578	57,490	106,381	66,107	83,233	6,572	2,938
New Brunswick	125,698	35,973	39,496	41,767	80,874	196	1,040
Prince Edward Island	45,796	13,402	30,750	5,976	5,905	8	3
Manitoba	35,672	49,936	65,348	44,942	9,166	16,542	1,884
British Columbia	33,639	25,047	34,081	40,689	6,500	5,335	1,198
North-West Territories	30,073	22,151	27,806	25,366	5,416	12,097	571
Unorganized Territories	9,580	4,485	3,181	6,293	583	2,080	197
Total, 1901	2,229,600	916,886	842,442	680,640	316,477	92,524	28,293
Total, 1891	1,999,143	847,775	755,326	646,059	302,565	63,982	28,157
Increase	230,457	69,111	87,116	34,581	13,912	28,542	136

THE SIXTH GENERAL CONFERENCE,

1902.

Assembled in GRACE CHURCH, Winnipeg, Manitoba, on September 4th, and closed on September 19th. The number of Delegates, Clerical and Lay, elected by the Annual Conferences was 298, as follows:

Toronto Conference	48	Nova Scotia Conference	20
London Conference	40	New Brunswick and P.E.I. Conference	18
Hamilton Conference	42	Newfoundland Conference	10
Bay of Quinte Conference	34	Manitoba and North-West Conference	32
Montreal Conference	40	British Columbia Conference	10

Japan Mission Conference 4

The following officers were elected:

General Superintendent	Rev. Albert Carman, D.D., for 8 years.
Secretary	Rev. George Steel, Sackville, N.B.
Assistant Secretaries	Rev. T. Albert Moore, Hamilton, Ont. Mr. Richard Clarke, Mill Brook, Ont. Mr. M. E. Boughton, Arden, Man.
Journal Secretary Statistician	Rev. Geo. H. Cornish, LL.D., Toronto, Ont.
Editors — *Christian Guardian*	Rev. George J. Bond, B.A.
Editors — *Wesleyan*	Rev. John Maclean, M.A., Ph.D.
Editors — *Methodist Magazine* *Sunday School Periodicals*	Rev. Wm. H. Withrow, D.D., F.R.C.S.
Editors — *Epworth Era*	Rev. Albert C. Crews.
Missionary Department — General Secretary	Rev. Alex. Sutherland, D.D.
Missionary Department — Associate Secretary	Rev. James Henderson, D.D.
Missionary Department — Clerical Treasurer	Rev. Alex. Sutherland, D.D.
Missionary Department — Lay Treasurer	Alfred E. Ames.
Missionary Department — Cor. Sec. of Missions for Man. and N.W. and B. C. Conferences	Rev. James Woodsworth, D.D.
Secretary of Sunday Schools and Epworth Leagues	Rev. Albert C. Crews.
Secretary of Education	Rev. John Potts, D.D.
Treasurers of Education	Rev. John Potts, D.D. Timothy Eaton.
Secretary of Temperance, Prohibition and Moral Reform	Rev. Samuel Dwight Chown, D.D.

STATISTICAL SYNOPSIS

OF THE

NUMBER OF MINISTERS, MEMBERS, SUNDAY SCHOOLS, ETC.

OF THE

ELEVEN ANNUAL CONFERENCES

AS TABULATED FOR THE

GENERAL CONFERENCE OF 1902.

1. MINISTERS AND PROBATIONERS FOR THE MINISTRY.

Conferences.	Probationers.					Ministers.								Died During the Quadrennium.
	On Circuits.	At College.	On Reserve List.	Without Station.	Total.	On Circuits.	Gen'l Conf. Officers and Professors.	Without Station.	Evangelists.	Super'd.	Super'y.	Total.	Grand Total.	
Toronto	14	16	..	1	31	193	11	7	2	64	7	284	315	15
London	12	16	..	..	28	179	4	2	2	49	3	239	267	18
Hamilton	9	6	..	2	18	183	1	2	..	61	5	252	270	16
Bay of Quinte	9	15	..	..	24	150	6	3	..	42	4	205	229	15
Montreal	17	13	..	2	32	190	5	8	1	31	3	238	270	15
Nova Scotia	5	6	..	..	11	97	4	1	..	22	..	124	135	7
New Brunswick and P.E.I.	4	4	..		8	83	2	4	..	15	..	104	112	5
Newfoundland	9	8	..	1	18	49	....	4	..	3	..	56	74	3
Manitoba and North-West	29	23	..	..	52	161	5	5	..	17	5	193	245	4
British Columbia	9	6	..	..	15	56	2	2	..	5	1	66	81	....
Japan	1	....	.	..	1	26	3	1	..	1	..	31	32	2
Total, 1902	118	113	..	6	238	1,367	43	39	5	310	28	1,792	2,030	100
Total, 1898	146	162	10	10	328	1,329	49	26	4	267	28	1,703	2,031	89
Increase	....	....	..	..	....	38	....	13	1	43	..	89	....	11
Decrease	28	49	10	4	90	....	6	..	..	....	..	....	1	....

2. MEMBERS, CLASS LEADERS, LOCAL PREACHERS AND EXHORTERS.

Conferences.	Members.			Class Leaders and Assistants.	Exhorters.	Local Preachers.	Total.
	On Trial.	Full.	Total.				
Toronto	1,371	45,004	46,375	893	80	434	514
London	1,096	48,142	49,238	1,344	86	400	486
Hamilton	1,027	46,595	47,622	1,334	88	308	396
Bay of Quinte	942	38,562	39,504	952	86	265	351
Montreal	834	35,375	36,209	670	73	256	329
Nova Scotia	219	15,848	16,067	174	53	44	97
New Brunswick and P.E.I.	276	13,516	13,792	177	76	70	146
Newfoundland	1,163	10,688	11,851	771	407	64	471
Manitoba and North-West	684	21,708	22,392	314	60	280	340
British Columbia	1,194	4,922	6,116	90	97	108	205
Japan	235	2,440	2,675	72	13	19	32
China Mission	....	54	54	....	....	....	....
Total, 1902	9,041	282,854	291,895	6,791	1,119	2,248	3,367
Total, 1898	10,710	269,827	280,537	7,309	1,031	2,352	3,383
Increase	....	13,027	11,358	....	88	....	....
Decrease	1,669	....	....	518	....	104	16

3. SUNDAY SCHOOLS.

Conferences.	Schools.		Scholars.				
	Number.	Officers and Teachers.	Primary.	Intermediate.	Adult.	Home Department.	Total.
Toronto	458	5,474	13,693	18,532	12,472	2,473	47,170
London	469	5,557	12,021	17,081	12,881	1,271	43,254
Hamilton	427	5,050	11,081	15,731	11,912	1,167	39,891
Bay of Quinte	456	4,379	9,442	13,249	11,090	2,338	36,119
Montreal	462	4,051	9,535	11,724	9,187	1,670	32,116
Nova Scotia	233	1,912	4,783	5,817	3,867	1,068	15,535
New Brunswick and P.E.I.	224	1,713	3,841	5,132	3,501	1,119	13,593
Newfoundland	220	1,727	5,895	5,996	2,934	384	15,209
Manitoba and North-West	345	2,706	6,102	6,962	6,707	584	20,355
British Columbia	92	742	2,586	2 782	1,620	100	7,088
Japan	39	85	1,623	....	613	....	2,236
Total, 1902	3,425	33,396	80,602	103,006	76,784	12,174	272,566
Total, 1898	3,345	33,018	78,438	105,576	79,164	7,151	270,329
Increase	80	378	2,164	....	....	5,023	2,237
Decrease	....	....	....	2,570	2,380	....	....

4. CHURCH PROPERTY.

Conferences.	Churches.		Parsonages.			Burial Places.		Total Value
	Number.	Value.	Number.	Value.	Furniture.	Number.	Value.	
Toronto	480	$2,157,774	148	$250,975	$42,425	177	$25,190	$2,476,364
London	468	1,601,745	176	270,477	53,470	97	15,940	1,941,632
Hamilton	439	1,745,265	158	289,225	43,850	150	27,825	2,106,165
Bay of Quinte	452	1,347,665	139	197,675	29,420	168	28,965	1,603,725
Montreal	476	2,195,932	166	306,690	42,853	137	31,960	2.577,435
Nova Scotia	266	666,576	87	149,780	22,165	89	19,470	857,991
New Brunswick and P.E.I.	275	747,057	79	107,750	21,255	120	16,330	892,392
Newfoundland	166	368,070	49	59,640	9,366	202	12,444	449,520
Manitoba and North-West	257	615,272	127	158,253	25,097	50	2,675	801,297
British Columbia	107	345,619	57	64,355	7,790	9	150	417,914
Japan	27	45,435	29	21,033	.....	....	.....	66.468
Total, 1902	3,413	$11,836,410	1,208	$1,875,853	$297,691	1,199	$180,949	$14,190,903
Total, 1898	3,329	11,296,802	1,133	1,750,123	274,588	1,191	151,868	13,473,381
Increase	84	$539,608	75	$125,730	$23,103	8	$29,081	$717,522

SUMMARY OF CHURCH PROPERTY.

	Number.	Value.
Churches	3,413	$11,836,410
Parsonages	1,208	2,173,554
Burial Places	1,199	180,949
Colleges	11	1,964,564
Schools	11	203,601
Book and Publishing Houses	3	443,361
Woman's Mission Property	....	56,383
Grand total	....	$16,858,821

GROWTH BY QUADRENNIUMS.

SINCE THE UNION OF 1874.

Year.	Ministers.	Members.
1874	1,031*	101,946
1878	1,165	122 605
1882	1,192	125,420
1883	1.644†	169,803
1886	1,610	197,469
1890	1,748	233,868
1894	1,996	250,953
1898	2,031	280,537
1902	2,030	291,895

*The numbers for 1874 are made up as follows:

	Ministers.	Members.
Wesleyan Methodist Church in Canada	695	73,557
Wesleyan Methodist Church in Eastern British America and Newfoundland	223	20,950
Methodist New Connexion Church in Canada	113	7,439
Total	1,031	101,946

†The numbers for 1883 are made up as follows:

	Ministers.	Members.
Methodist Church of Canada	1,216	128,644
Methodist Episcopal Church in Canada	259	25,671
Primitive Methodist Church in Canada	89	8,090
Bible Christian Church in Canada	80	7,398
Total	1,644	169,803

APPENDIX TO SUNDAY SCHOOL STATISTICS.

It is cause for profound regret that so few of our Churches and Sunday Schools realize that they are making history. Hence but little data has been preserved, from which may be gathered items of interest concerning their organization and subsequent history.

The Bridge Street Methodist Church and Sunday School in the City of Belleville, Ont., is an exception to the rule. Through the kindness of William Johnson, Esq., who has been Superintendent of the School since 1874, we have been furnished with some of the following items connected with the history of Belleville Methodism, all of which, with others that we have gleaned, are worthy of preservation.

The Superintendents of the School have been:

Mr. Asa Youmans, Dr. Kellogg, Hon. Billa Flint (four times), in all over 30 years; Mr. M. Sawyer (twice), Mr. R. Richardson (twice), Mr. John Booth, Mr. John Elmor, Mr. William Reeves, Mr. G. G. German, Mr. James Ross, and from 1874 to 1902 Mr. William Johnson.

1795.—The first religious service, of which there is any record, in Meyers' Creek, now Belleville, was conducted by Rev. Darius Dunham.

1815.—The first Methodist Class was formed in Belleville with John Reynolds as Leader.

1822.—The first Sunday School was organized as a Union School.

1829.—Mr. Billa Flint united with the School, having moved from Brockville, where he was a member of the first Sunday School in Upper Canada, now Ontario, which was organized in 1811 by the Rev. Wm. Smart, a Minister of the Presbyterian Church. The membership of the School from 1822 to 1829 was from 30 to 60.

1830.—Mr. Flint made a house to house visitation, and as a result the membership of the School rose to 200.

1831.—The School was divided, part forming St. Thomas' Church School, and the remaining portion was organized as a Methodist School. The same year the first Church was removed and a larger one was erected in its place.
1832.—Mr. Flint, now Superintendent, proposed holding a Sunday School Picnic. It was held in "The Grove," where Grove Street now is. This was, so far as can be found out, the first Sunday School Picnic in the world.
1833.—The School was a second time divided, part forming St. Andrew's Presbyterian Sunday School.
1834.—The School was a third time divided, nearly half of it separating to form the Methodist Episcopal Church, now known as "The Tabernacle."
1836.—The Conference met for the first time in Belleville, the Rev. William Lord, of the British Wesleyan Conference, was President, and the Rev. Wm. Case was Secretary. The total number of Ministers connected with the Canada Conference was 107. Its members, 16,044, an increase of 988 over the preceding year.
1840 —The Conference met for the second time in Belleville, the President was the Rev. Joseph Stinson, and the Secretary was Rev. Egerton Ryerson. Ministers, 114; Members, 16,354.
1847.—The Pinnacle Street Church was a second time enlarged.
1848.—The Conference met for the third time in Belleville. The Rev. James Dixon, D.D., was President, the Rev. Matthew Richey, D.D., was Co-Delegate, and the Rev. Geo. R. Sanderson was Secretary. Ministers, 183; Members, 23,842. Increase for the year, 2,093.
1852.—The Pinnacle Street Church was again enlarged.
1854.—The Conference met for the fourth time in Belleville, the Rev. Enoch Wood was President, the Rev. John Ryerson Co-Delegate, and Rev. Isaac Brock Howard, Secretary. Ministers, 254; Members, 36,323. Increase for the year, 5,999.
1857.—Belleville Seminary opened for the reception of students, with the Rev. Joshua H. Johnson, M.A., as its first Principal.
1860.—The membership of the old Pinnacle Street School nnmbered 314.
1860.—Belleville Seminary affiliated with Toronto University, and thus became Belleville College.
1862.—The Conference met for the fifth time in Belleville, and for the last time in the Old Pinnacle Street Church. The President was the Rev. Enoch Wood, D.D., Co-Delegate, Rev. James Musgrove, and Secretary, Rev. Wm. Scott. The Ordination Class numbered 21. Of these, three subsequently withdrew; 10 have passed from labor to reward; 7 are Superannuated, thus leaving the Compiler of this Cyclopædia the only one of the Class remaining at this date (1900) in the Active Work. At this Conference the number of Ministers was 487; Members, 54,385. Increase for the year was 821.
1864.—On May 24th, the Corner Stone of the Bridge Street Church was laid by the Hon. Billa Flint.
1865.—On May 14th the New Church was opened and dedicated.
1866.—Belleville College, by Act of Parliament, was granted an Independent Charter in Arts, and its name was changed to "Albert College."
1870.—The Membership of the Bridge Street Sunday School was 460.
1871.—The Conference met for the sixth time in Belleville, and for the first time in the Bridge Street Church. The Rev. Morley Punshon, M.A., was President, the Rev. John Borland Co-Delegate, and Rev. Wm. Scott, Secretary. The Ministers and Probationers for the Ministry numbered 618; the Membership, 66,799. The increase for the year was 2,111.
1875.—The Sunday School was a fifth time divided, one third of its members going out to form the Holloway Street Methodist Church Sunday School. The Bridge Street portion was then organized into Primary, Intermediate and Senior Departments.
1880.—The Sunday School Rooms were re-modelled, after the Akron, Ohio, plan, at a cost of $2,400. Membership of the School was 519.
1883.—The United General Conference, consisting of Delegates elected by the Annual Conferences of the Methodist Church of Canada, the Methodist Episcopal Church, the Primitive Methodist Church, and the Bible Christian Church, met in the Methodist Episcopal Tabernacle, and by adjournment, in the Bridge Street Methodist Church, September 5th to 19th. The Union of the four branches of Methodism in Canada above-named, was happily consummated, and the name chosen for the united body, was "The Methodist Church."
1886.—January 6th, Bridge Street Church was destroyed by fire.
1886.—December 12th, new Bridge Street Sunday School Rooms dedicated.
1887.—May 12th, new Bridge Street Church dedicated.
1889.—January 1st, Bridge Street Church "Free Reading Rooms and Parlours" opened.
1889.—The Bay of Quinte Annual Conference held its sessions in the New Church, Rev. Dr. Burwash, President, and Rev. Wm. Johnston, Secretary.
1890.—The Membership of the School was 828.
1894.—June 15th, the Hon. Senator Billa Flint died, aged 89 years.
1895.—January 4th, Mrs. Nathan Jones died; for forty-five years she had been the School's most faithful and successful teacher.
1897.—Mr. J. H. Meacham and Mrs. John P. Morden, the last two of the first members of the School, passed away to their reward in Heaven.
1899.—The Bay of Quinte Annual Conference met for the second time in the Bridge Street Church. The Rev. Wm. R. Young, B.A., was President, and Rev. Joseph J. Rae was Secretary.
1900.—The Membership of the Bridge Street School was 848.

901.—Mr. William Reeves, for sixty years a member of the School, during which time he was Teacher and Assistant Superintendent, and the most punctual and regular of scholars, died August 18th, aged ninety years.

902.—November 2nd. The Bridge Street School celebrated its Eightieth Anniversary. Its membership for the year ending April 30th, was :—

Officers and Teachers	59
Primary Department	117
Intermediate Department	167
Senior Department	473
Home Department	93
Total	913
The Tabernacle and University Street Schools numbered	384
The Holloway Street School numbered	254
The Bleeker St., Centre St,, and Kingston Road numbered	290
Showing a grand total of	1,841

GENERAL STATISTICS

OF

WORLD-WIDE METHODISM.

1801 and 1901.

I.—1801.

The number of members connected with the Methodist Church was as follows :

In Great Britain	109,961
" United States of America	63,958
" Bermuda and West Indies	12,127
" Upper and Lower Canada	1,159
" Nova Scotia, New Brunswick and P.E.I.	1,100
" Newfoundland	510
Grand Total	188,815

II.—1901.

1. OLD WORLD METHODISM.

These figures are from the Minutes of English Wesleyan Conference of 1901, page 538, and are the latest procurable.

Conferences.	Ministers.	Local Preachers.	Members.	Churches	Sunday Schools.		
					Schools.	Officers and Teachers.	Scholars.
Wesleyan Methodist, Great Britain.	2,202	18,323	491,897	8,508	7,316	130,402	965,057
Wesleyan Methodist, Ireland	251	617	28,462	429	351	2,766	25,270
Wesleyan Methodist, Foreign Missions	364	2,575	62,370	2,404	1,233	4,103	66,974
Wesleyan Methodist, French	35	93	1,689	75	67	278	2.435
Wesleyan Methodist, South Africa	214	3.925	90,124	867	574	2,613	38.118
Wesleyan Methodist, West Indies	87	913	45,936	421	299	2,758	28,750
Methodist New Connexion	207	1,179	42,186	670	456	10,756	83,188
Independent Methodists	372	....	8,865	153	144	2,905	26,194
Wesleyan Reform Union	18	495	7,192	188	167	2,694	20,015
Bible Christian	290	1,861	34,901	673	616	9,084	57,939
Primitive Methodist	1,099	16,497	198,874	5,013	4,189	59,929	460,763
United Methodist Free Churches	405	3,392	93,521	1,304	1,361	24,483	194,199
Total	5,544	49,870	1,106,017	20,705	16,773	252,771	1,968,902

2. CANADIAN METHODISM.

Methodist Church*	2,032	†3,464	284,901	3,392	3,365	33,023	267,654

* See Minutes of Conference, June, 1900.
† Local Preachers and Exhorters.

3. AUSTRALIA METHODISM.

Australia and New Zealand.....	775	8,783	118,984	3,438	3,973	21,618	214,734

4. UNITED STATES METHODISM.

Conferences.	Ministers.	Local Preachers.	Members.	Churches.	Sunday Schools.		
					Schools.	Officers and Teachers.	Scholars.
Methodist Episcopal*	17,633	14,319	2,874,037	26,986	31,830	346,364	2,659,205
Methodist Episcopal South.....	5,923	6,724	1,456,272	14,160	13,873	99,338	811,579
African Methodist Episcopal †...	5,047	15,885	632,869	5,172	4,560	45,787	373,100
African Meth. Episcopal Zion...	2,786	2,009	519,681	1,749	2,175	13,145	108,820
Colored Methodist Episcopal....	1,985	2,786	198,628	1,377	1,370	7,098	109,876
Methodist Protestant	1,595	409	183,585	2,341	1,844	16,235	105,314
Free Methodist.....	938	805	28,134	883	942	6,503	32,552
Wesleyan Methodist	600	.....	16,500	470	465	2,378	18,344
Congregational Methodist ‡.....	457	.....	17,319	736	225	916	19,460
Union American Meth. Epis.....	200	40	15,000	200	120	1,400	9,160
Primitive Methodist	74	138	6,378	90	100	1,503	11,254
African Union Meth. Protestant.	80	750	7,000	70	350	900	2,770
Evangelist Missionary.....	48	27	2,010	13	30	160	1,200
Zion Union Apostolic.....	30	.....	2,346	32	10	50	200
Independent Methodists.....	8	.....	2,569	15	...	.....	.....
Total	37,314	43,892	5,960,328	54,294	57,894	541,777	4,262,834

* Including Missions in Europe, Asia and Africa.
† Including Missions in Africa.
‡ Including New Congregationalists and Colored Congregationalists.

RECAPITULATION.

Old World Methodism.....	5,544	49,870	1,106,017	20,705	16,773	252,771	1,968,902
Canadian Methodism.....	2,032	3,464	284,901	3,392	3,365	32,023	267,654
Australia Methodism.....	775	8,783	118,984	3,438	3,973	21,618	214,734
United States Methodism	37,314	43,892	5,960,328	54,294	57,894	541,777	4,262,834
Grand Total.....	45,665	106,009	7,470,230	81,829	82,005	858,189	6,734,124

GENERAL STATISTICS

OF

WORLD-WIDE METHODISM.

1902.

For the following tabulated statement of Old World Methodism we are indebted to the Wesleyan Methodist Kalendar, compiled by Mr. George Bartlett, and published by Rev. C. H. Kelly, City Road, London, England. They are the latest and most correct statistics obtainable:

1. OLD WORLD METHODISM.

Conferences.	Ministers.	Local Preachers.	Members.	Number of Churches.	Sunday Schools.		
					Number.	Officers and Teachers.	Scholars.
Wesleyan Methodists, Great Britain	2,238	20,228	496,710	8,534	7,379	130,688	971,223
Wesleyan Methodists, Ireland.....	253	622	28,650	459	349	2,738	26,082
Wesleyan Methodists, Foreign Missions.....	395	2,035	64,614	2,466	1,278	4,215	68,899
Wesleyan Methodists, French.....	87	85	1,646	139	78	243	2,391
Wesleyan Methodists, South Africa	202	3,915	93,660	854	589	2,765	38,623
Wesleyan Methodists, West Indies.	93	907	45,726	423	301	2,702	28,364
Methodists, New Connexion.....	207	1,171	42,929	672	457	10,726	83,905
Independent Methodists	397	....	8,644	156	145	2,841	26,539
Wesleyan Reform Union.....	18	479	7,849	192	172	2,728	20,930
Bible Christians.....	212	1,483	28,877	650	600	7,490	43,991
Primitive Methodists.....	1,048	16,016	195,651	5,112	4,107	58,881	450,396
United Methodist Free Churches..	444	3,302	93,684	1,390	1,361	24,852	192,579
Total.....	5,594	50,243	1,108,640	21,047	16,818	250,909	1,953,922

2. CANADIAN METHODISM.

Methodist Church.....	2,030	3,367	291,895	3,413	3,425	33,396	272,566

3. AUSTRALIAN METHODISM.

Australia and New Zealand.....	932	8,452	131,774	5,901	4,103	24,135	282,247

4. UNITED STATES METHODISM.

NOTE.—For the following figures we are indebted to Rev. H. K. Carroll, LL.D., Assistant Secretary of the Missionary Society of the Methodist Episcopal Church, New York, as published in the *Christian Advocate* of January 3rd, 1903; and also the Rev. Stephen V. Ford, Editor of the "Methodist Year Book," and published by the Methodist Book Concern, New York. They are the latest available returns from the several Conferences.

CONFERENCES.	Ministers.	Local Preachers.	Members.	Churches.	SUNDAY SCHOOLS.		
					Number.	Officers and Teachers.	Scholars.
Methodist Episcopal*	17,922	14,024	2,996,159	27,863	32,646	351,115	2,755,012
Methodist Episcopal South†	6,293	4,982	1,516,516	14,212	14,133	103,486	884,329
African Methodist Episcopal‡	6,332	8,792	701,922	5,723	4,579	45,987	375,144
African Methodist Epis. Zion	3,475	2,983	537,337	2,955	2,949	14,402	198,467
Colored Methodist Episcopal	2,061	11,000	204,972	1,449	1,456	11,173	180,000
Methodist Protestant	1,647	1,135	184 097	2,401	2,035	16,680	126,031
Free Methodist	1,001	764	28,038	1,009	1,067	6,657	40,489
Wesleyan Methodist	700	....	17,000	516	465	2,378	18,344
Congregational Methodist§	597	....	26,319	769	290	1,160	23,200
Union American Meth. Epis	180	50	16,500	205	125	1,550	10,250
Primitive Methodist	73	138	6,837	112	102	1,559	11,348
African Union Meth. Protestant.	68	750	2,930	68	350	900	2,770
Evangelist Missionary	64	27	2,036	44	30	160	1,200
Zion Union Apostolic	30	....	2,346	32	10	50	200
Independent Methodists	8	....	2 569	15	....	....	....
Total	40,451	44,645	6,245,578	57,373	60,237	557,257	4,926,784

*Including Missions in Europe, Asia and Africa. †See page 193, Methodist Year Book, N.Y., 1903. ‡Including Missions in Africa. §Including New Congregational and Colored Congregational.

RECAPITULATION.

Old World Methodism	5,594	50,243	1,108,640	21,047	16,818	250,909	1,953,922
Canadian Methodism	2,030	3,367	291,895	3,413	3,425	33,396	272,566
Australian Methodism	932	8,452	131,774	5,901	4,103	24,135	282,247
United States Methodism	40,451	44,645	6,245,578	57,373	60,237	557,257	4,926,922
Grand Total	40,007	106,707	7,777,887	87,734	74,683	865,697	7,435,657

NAMES OF DELEGATES

TO THE

THIRD GENERAL CONFERENCE OF THE METHODIST CHURCH OF CANADA, 1882.

THE UNITED GENERAL CONFERENCE OF 1883,

AND

THE GENERAL CONFERENCES OF THE METHODIST CHURCH,

1886 to 1902.

---

1. MINISTERIAL.

For Names of Delegates, 1874 and 1878, see Vol. I., pages 524 and 525.

Names.	Third General Conference M. C. of C.	United Gen'l Conf. and Church Represented.	Gen'l Conf's Meth. Church.				
			2nd.	3rd.	4th.	5th.	6th.
Abbs, George	....	1883 M.E.	1886	1890	....	....	....
Addison, Peter	1882	1883 M.C.	1886	1890	....	....	...
Allen, James, M.A.	....	.....	1886	....	....	....	1902
Andrews, Alfred	....	.....	....	1890	....	....	....
Andrews, Wilbur W., LL.D.	....	.....	....	....	....	....	1902
Angwin, Joseph W.	....	.....	1886	....	....	...	....
Annis, Jeremiah W., M.A.	....	.....	....	1890	1894	...	....
Antliff, J. Cooper, M.A., D.D.	....	1883 P.M.	....	1890	1894	1898	....
Argue, Thomas	....	.....	1886	1890	1894	1898	...
Armstrong, John	....	.....	....	....	1894	....	....
Atkinson, Thomas W	....	.....	....	....	1894	....	...
August, Frederick A	....	.....	....	....	....	....	1902
Austin, Benjamin F., D.D.	....	1883 M.E.	1886	1890	....	....	....
Aylesworth, Isaac B., M.A., LL.D.	....	1883 M.E.	1886	1890	1894	....	....
Badgley, Erastus I., LL.D.	....	1883 M.E.	1886	1890	....	....	....
Baker, Edward N., M.A, B.D.	....	.....	....	....	1894	1898	1902
Barker, William R	....	.....	....	....	1894	....	
Bartlett, Samuel T	....	.....	....	....	....	....	1902
Bartley, Thomas E.	....	.....	....	....	....	....	1902
Beaudry, Louis N.	1882	1883 M.C.	....	...	....	....	....
Bee, William	....	1883 P.M.	....	....	....	....	....
Beer, William C	....	1883 B.C.	....	....	....	..	....
Benson, Manly, D.D.	....	.....	....	....	....	1898	1902
Betts, John F.	....	.....	1886	...	1894	1898	....
Birks, Alex. K., LL.B	..	.....	....	....	....	....	1902
Bishop, George J.	....	.....	1886	....	1894	1898	....
Blair, William, B.A.	....	1883 M.E.	....	....	1894	1898	....
Bland, Henry Flesher	1882	1883 M.C.	1886	1890	....	....	....
Bland, Salem G., B.A.	....	.....	....	....	...	1898	....
Bond, George J., B.A.	....	.....	....	1890	....	1898	1902
Bond, Stephen	1882	1883 M.C.	1886	1890	1894	1898	1902
Borden, Byron C., D.D	....	.....	....	....	1894	....	....
Boyd, George	1882	1883 M.C.	1886	....	..	....	...
Brecken, Ralph, D.D.	....	.....	....	....	1894	1898	....
Breden, John, D.D.	1882	1883 M.C.	1886	....	....	....	....
Brethour, David L., Ph.D.	1882	1883 M.C.	1886	1890	1894	1898	....
Briggs, William, D.D.	1882	1883 M.C.	1886	1890	1894	1898	1902

Names.	Third General Conference M. C. of C.	United Gen'l Conf. and Church Represented.	Gen'l Conf's Meth. Church.				
			2nd.	3rd.	4th.	5th.	6th.
Bristol, Emerson	....	1883 M.E.	....	....	....	....	....
Brock, Thomas	1882	1883 M.C.	....	....	....	....	....
Brown, Alfred	....	.....	....	....	1894	1898	....
Brown, Charles W., B.D.	....	.....	....	....	....	....	1902
Brown, George Martin	....	.....	....	....	1894	....	1902
Brown, William	1882	1883 M.C.	....	....	....	1898	....
Brown, William Gould, M.A.	....	1883 M.E.	1886	....	....	....	....
Browning, William H.	....	.....	....	....	....	....	1902
Bryant, Cornelius	....	.....	....	1890	....	....	....
Buchanan, Thomas C.	....	.....	....	....	....	1898	1902
Buchanan, William	....	.....	....	1890	....	....	....
Buggin, George	....	.....	....	1890	....	....	....
Burns, Alex., LL.D.	1882	1883 M.C.	1886	1890	1894	....	....
Burns, Robert Newton, B.A.	....	.....	....	....	....	....	1902
Burns, William	....	.....	1886	1890	....	....	....
Burwash, Nathan'el, LL D	1882	1883 M.C.	1886	1890	1894	1898	1902
Cade, Robert	....	1883 P.M.	....	1890	....	....	....
Cairns, Hugh	....	.....	....	1890	1894	1898	1902
Calvert, George	....	.....	....	....	....	1898	....
Campbell, Alexander	1882	1883 M.C.	1886	....	....	....	....
Campbell, Amos	....	1883 M.E.	....	1890	....	....	....
Campbell, George M.	....	.....	....	....	....	1898	....
Campbell, Thomas Metcalfe	1882	1883 M.C.	1886	1890	1894	1898	1902
Card, Stephen	....	1883 M.E.	1886	....	....	....	....
Carman, Albert, D.D.	....	1883 M.E.	....	....	....	....	....
Carson, Wellington W.	1882	1883 M.C.	....	1890	....	....	....
Cassidy, Francis A., M.A.	....	.....	....	....	1894	1898	1902
Cassidy, John	1882	1883 M.C.	....	....	....	....	....
Casson, Wesley	....	.....	....	1890	....	....	....
Chambers, Andrew B., D.D.	1882	1883 M C.	1886	1890	....	1898	....
Chapman, Douglas, D.D.	1882	1883 M.C.	....	....	1894	....	....
Chisholm, Francis	....	1883 M.E.	1886	....	....	1898	....
Chown, Samuel D., D.D.	....	.....	....	....	....	1898	1902
Clark, John, M.A.	....	.....	....	1890	1894	....	....
Clarke, John S.	1882	1883 M.C.	1886	1890	1894	....	....
Clarkson, John B., M.A.	....	.....	1886	....	....	....	....
Cleaver, Solomon, D.D.	....	.....	....	....	....	....	1902
Clement, Benjamin	....	.....	1886	1890	....	1898	....
Clement, Edwin	1882	1883 M.C.	....	....	....	....	....
Cochran, George, D.D.	1882	1883 M C.	....	....	....	....	....
Coffin, Joseph	1882	1883 M.C.	....	....	....	....	....
Collamore, Owen G	....	1883 M.E.	....	....	....	....	....
Colling, Thomas, B.A.	....	.....	1886	....	....	....	....
Conley, Thomas B., B.A.	....	.....	....	....	....	....	1902
Cooley, John W	....	.....	....	....	....	....	1902
Cornish, George H., LL.D.	1882	1883 M.C.	1886	....	1894	1898	1902
Courtice, Andrew C., B.A., D.D	....	.....	....	1890	1894	1898	....
Cowperthwaite, H. P., M.A	1882	1883 M.C.	....	....	....	1898	....
Creighton, Kennedy	1882	1883 M.C.	....	....	....	....	....
Crews, Albert C.	....	.....	....	....	....	1898	1902
Crisp, James	....	.....	....	....	....	....	1902
Crosby, Thomas	....	.....	....	....	....	1898	....
Crothers, William J., D.D.	....	.....	....	1890	1894	1898	1902
Cullen, Thomas	....	.....	....	1890	....	....	....
Cunningham, Andrew	....	.....	1886	1890	1894	....	....
Currie, Daniel D.	1882	1883 M.C.	....	....	....	....	....
Curtis, Levi, B.A.	....	.....	....	....	....	1898	1902
Curts, James	....	.....	1886	....	....	....	....
Daniel, George, Ph.D.	....	.....	....	....	....	....	1902
Darwin, Oliver	....	.....	....	....	....	....	1902
Dean, George W.	....	.....	....	....	1894	1898	....
Deeprose, Charles S.	....	.....	....	....	....	....	1902
Deinstadt, Thomas	....	.....	....	1890	....	....	....
Dewart, E. Hartley, D.D.	1882	1883 M.C.	1886	1890	1894	1898	....

Names.	Third General Conference M. C. of C.	United Gen'l Conf. and Church Represented.	Gen'l Conf's Meth. Church.				
			2nd.	3rd.	4th.	5th.	6th.
Dobson, William	....	.....	....	1890	....	1898	1902
Douglas, George, LL.D	1882	1883 M.C.	1886	1890	....	....	....
Dove, James, D.D	....	.....	1886	....	....	....	....
Duncan, Robert	1882	1883 M.C.	....	....	....	....	....
Dunn. Simeon B	....	.....	....	1890	....	....	....
Dunn. Walter T. D	....	.....	....	....	....	....	1902
Dyer, William P., D.D	....	.....	....	1890	....	1898	1902
Eby, Charles S., D.D	....	.....	1886	....	1894	....	....
Edge, Joseph	....	.....	....	....	....	1898	....
Edmison, Thomas J	....	.....	....	....	....	....	1902
Elliott, James, D.D	1882	1883 M.C.	....	....	....	....	....
Elliott, James, B.A	....	.....	....	....	1894	1898	1902
Elliott, Robert J	....	.....	....	....	....	....	1902
Embree, Jeremiah	....	.....	1886	....	....	....	....
Emsley, William H	....	.....	....	....	....	1898	....
England, Eben E	....	.....	....	1890	1894	1898	....
Evans, Edwin, D.D	1882	1883 M.C.	1886	1890	1894	1898	1902
Evans, William H	....	.....	....	....	1894	....	....
Fansher, Walter	....	1883 M.E.	....	....	....	....	....
Fenwick, Mark	....	.....	....	....	....	1898	....
Ferguson, Joseph J., M.A., B.D	....	.....	....	....	....	....	1902
Ferrier, Thompson	....	.....	....	....	....	1898	....
Fish, Charles	1882	1883 M.C.	....	....	....	....	....
Ford, William J., LL.B	....	.....	....	1890	1894	....	1902
Fowler, Robert, M.D	1882	1883 M.C.	....	....	....	....	....
Freeman, Robert W	....	.....	....	1890	....	....	....
Gaetz, Leonard, D.D	1882	1883 M.C.	1886	....	....	1898	1902
Galbraith, William, Ph.D	1882	1883 M.C.	1886	1890	1894	....	....
Gardiner, James, D.C.L	....	1883 M.C.	1886	....	....	....	....
George, T. Treavallian	....	.....	....	....	....	1898	1902
German, John F., D.D	1882	1883 M.C.	1886	1890	1894	1898	1902
Glendenning, George W. F., M.A	....	.....	....	....	....	....	1902
Godwin, William	....	.....	....	....	....	....	1902
Goldsmith, John	....	.....	....	....	....	....	1902
Goodison, John	....	.....	1886	....	....	....	....
Goodman, John	....	1883 P.M.	....	....	....	....	....
Graham, James	1882	1883 M.C.	1886	1890	....	....	....
Graham, Wm. Henry	....	1883 M.E.	1886	1890	1894	....	....
Gray, James	1882	1883 M.C.	....	1890	....	....	....
Greatrix, Benjamin	....	.....	....	....	....	....	1902
Griffin, Wm. S., D.D	1882	1883 M.C.	1886	1890	1894	1898	1902
Griffith, Alonzo E	....	1883 M.E.	....	....	....	....	....
Griffith, Thos., Ph.D	....	1883 P.M.	1886	1890	1894	1898	1902
Gundy, Joseph R., D.D	1882	1883 M.C.	1886	1890	1894	1898	1902
Hall, Joseph	....	.....	....	1890	....	1898	....
Hall, Thomas W	....	.....	....	....	1894	....	....
Hall, William, M.A	....	.....	1886	....	....	....	....
Hamilton, Christopher	....	.....	....	....	1894	....	....
Hannon, James, D.D	1882	1883 M.C.	1886	1890	1894	1898	1902
Hansford, William, D.D	1882	1883 M.C.	1886	....	....	....	....
Harper, Ephraim B., D.D	1882	1883 M.C.	1886	....	....	....	....
Harris, John	....	1883 B.C.	....	....	....	....	....
Harrison, James M	....	.....	....	1890	1894	1898	1902
Harrison, William	....	.....	....	....	....	....	1902
Hart, Evanston I., B.A	....	.....	....	....	....	....	1902
Harvey, William H., B.A	....	.....	....	....	....	....	1902
Hatcher, Henry C., B.D	....	.....	....	....	....	1898	....
Hazlewood, James H	....	.....	....	....	....	1898	1902
Heartz, William H., D.D	1882	1883 M.C.	1886	1890	1894	1898	1902
Henderson, George W	....	.....	....	....	....	1898	....
Henderson, James, D.D	....	.....	....	1890	....	1898	1902
Henderson, William C., D.D	1882	1883 M.C.	1886	1890	1894	1898	1902

Names.	Third General Conference M. C. of C.	United Gen'l Conf. and Church Represented.	Gen'l Conf's Meth Church.				
			2nd.	3rd.	4th.	5th.	6th.
Herridge, William	....	1883 P.M.	1886	....	....	....	....
Hill, Jabez	....	.....	....	....	....	....	1902
Hiraiwa, Yoshiyasu	....	.....	....	....	....	....	1902
Hobbs, Richard	....	.....	....	....	....	....	1902
Hockin, Arthur	....	.....	....	....	....	....	1902
Holmes, Alonzo Lee, M.A	....	.....	....	....	1894	....	....
Holmes, Joseph W	....	.....	1886	1890	1894	1898	1902
Hooker, Le Roy	1882	1883 M.C.	1886	....	....	....	....
Howell, Jacob E., M.A	....	.....	1886	1890	1894	1898	....
Huestis, Stephen F., D.D	1882	1883 M.C.	1886	1890	1894	1898	1902
Hughes, Silas J., M.A	....	.....	....	....	....	....	1902
Hughson, Wentworth D	....	1883 M.E.	....	....	....	....	....
Hunt, John	1882	1883 M.C.	....	....	....	....	....
Hunter, Samuel J., D.D	1882	1883 M.C.	1886	....	....	....	....
Hunter, William J., D.D., Ph.D	1882	1883 M.C.	1886	1890	1894	1898	....
Huxtable, George G	....	.....	1886	1890	....	....	....
Jackson, George	....	.....	....	1890	1894	1898	1902
Jackson, Thomas W	....	.....	....	1890	....	1898	1902
Jackson, William, D.D	....	.....	1886	1890	1894	1898	....
James, Thomas H	....	.....	....	1890	....	....	....
Jaques, Jabez R, D.D	....	1883 M.E.	....	....	....	....	....
Jeffers, Wellington, D.D	1882	1883 M.C.	....	....	....	....	....
Jeffry, Thomas	1882	1883 M.C.	1886	....	....	....	....
Johnson, David W., M.A	....	.....	....	1890	1894	1898	1902
Johnston, Hugh, D.D	....	.....	1886	1890	....	....	....
Johnston, William	....	.....	....	1890	1894	1898	1902
Jolliffe, Thomas W	....	.....	....	1890	1894	1898	....
Jolliffe, William	....	1883 B.C.	1886	1890	....	....	....
Jolliffe, William J., B.C.L	....	.....	....	1890	....	1898	....
Jost, Cranswick, M.A	1882	1883 M.C.	1886	....	....	....	....
Kaye, John	....	.....	1886	1890	1894	1898	....
Kenner, John	....	1883 B.C.	1886		....	....	....
Kettlewell, William	....	.....	1886	1890	1894	1898	1902
Kines, James	....	.....	....	1890	....	....	....
Ladner, Charles	....	.....	....	....	....	1898	....
Laird, John G	1882	1883 M.C.	....	....	....	....	....
Laird, William H	1882	1883 M.C.	1886	1890	....	....	....
Lambly, Osborne R., D.D	....	.....	1886	1890	1894	1898	....
Lanceley, John E	....	.....	1886	....	1894	1898	....
Langford, Alexander, D.D	1882	1883 M.C.	1886	1890	1894	1898	1902
Langille, Wm. H	....	.....	....	....	....	1898	1902
Lathern, John, D.D	1882	1883 M.C.	1886	1890	1894	....	....
Latter, Asher P	....	.....	....	....	....	....	1902
Lawson, Thomas	....	.....	....	....	....	1898	....
Learoyd, John	1882	1883 M.C.	1886	1890	1894	....	....
Lett, Francis G	....	.....	....	....	....	1898	1902
Lewis, Henry	....	.....	....	1890	....	....	....
Livingstone, James	....	.....	....	....	....	1898	1902
Locke, John	....	.....	....	....	....	....	1902
Lodge, Wilson W	....	.....	....	....	....	1898	....
Lounsbury, Edward	....	1883 M.E.	....	....	....	....	....
Lucas, Daniel V., M.A., D.D	1882	1883 M.C.	....	....	....	....	....
Maitland, Robert R., LL.B	....	.....	....	....	1894	....	....
Manning, Charles E	....	.....	....	....	....	1898	....
Manning, Henry M	....	.....	....	....	....	1898	....
Manning, Thomas, B.A	....	.....	....	....	....	1898	....
Mansell, Thomas J	....	.....	....	....	1894	1898	1902
Markham, Joseph	....	1883 P.M.	....	....	....	....	....
Marshall, Thomas	1882	1883 M.C.	....	1890	1894	....	....
Matthews, Henry S	1882	1883 M.C.	1886	1890	1894	1898	....
Matthews, Solomon	....	.....	....	....	....	....	1902
Mavety, John E	....	1883 M.E.	....	1890	1894	1898	1902

Names.	Third General Conference M. C. of C.	United Gen'l Conf. and Church Represented.	Gen'l Conf's Meth. Church.				
			2nd	3rd	4th	5th	6th
Maxwell, William J	1882	1883 M.C.	1886	....	....	....	....
Meacham, Geo M., M.A., D.D	....	..	1886	....	...	....	....
Middleton, Eli	....	.....	1886	....	....	....	....
Milligan, George S., LL.D	1882	1883 M.C.	...	....	1894	....	....
Mills, John	....	.....	....	1890	....	..	....
Milner, Jonathan	....	1883 P.M.	....	....	...	....	.. .
Mitchell, George A., B.A	....	.....	....	1890	....	....	....
Moir, David A., B.A., B D	....	.....	....	....	....	....	1902
Moore, Ezra B	....	.....	....	1890	....	.. .	....
Moore, T. Albert	.. .	.....	...	....	....	1898	1902
Morton, Arthur D.	....	.. ..	1886	....	....	1898	....
Macdonald, Davidson, M.D	....	.....	....	....	1894	1898	....
Maclean, John, Ph.D	....	.....	....	....	1894	1898	1902
McAlister, James	...	.....	1886	1890	1894	....	....
McArthur, Robert	....	.....	....	....	1894	...	....
McCallum, John W	1882	1883 M.C.	....	....	....	..	....
McCamus, David N	..	.....	...	....	....	1898	....
McCulloch, Robert	....	....	....	....	....	....	1902
McCully, Alonzo D., M.A., B.D	...	.....	....	....	....	....	1902
McDiarmid, Neil A	...	.....	....	1890	1894	1898	....
McDonagh, William	1882	1883 M.C	1886	1890	1894	....	....
McDougall, John	....	.....	1886	1890	1894	....	....
McDowell, David C	...	.... ..	1886	....	....	....	....
McGill, William	....	.... ..	1886	1890	...	....	....
McIntyre, Charles E	....	.....	....	....	....	....	1902
McMurray, John, D.D	1882	1883 M.C.	....	....	....	....	....
McRitchie, George	1882	1883 M.C.	1886	1890	1894	....	....
Nelles, Samuel S., LL.D	1882	1883 M.C.	1886	....	....	.. .	....
Newman, John T	....	.....	....	....	....	1898	....
Nugent, Francis E	....	.....	....	1890	1894	1898	....
Nurse, James	....	.....	....	..	1894	.....	....
Ockley, John F., D.D	....	..... .	....	....	....	1898	1902
Paisley, Charles H., M.A., D.D	.....	.....	1886	1890	1894	....	1902
Parker, Caleb	...	.....	....	....	1894	1898	1902
Parker, Wm. R., M.A., D.D	1882	1883 M.C.	1886	1890	1894	1898	....
Parsons, Robert C	....	1883 M.E.	1886	....	....	.. .	....
Pascoe, William S., D.D	....	.....	1886	....	....	....	....
Peach, John S	1882	1883 M.C.	. .	....	....	....	....
Pearson, Marmaduke L	1882	1883 M.C.	1886	..	1894	1898	1902
Pearson, William	....	.....	....	....	...	1898	....
Percival, William Webb	1882	1883 M.C.	....	....	....	....	....
Phillips, Alfred M., B.D	....	.....	1886	1890	....	....	....
Philp, John, D.D	1882	1883 M.C.	....	....	....	....	....
Philp, Joseph, B.D	...	.....	. ..	....	....	1898	....
Phinney, John S	1882	1883 M.C.	....	....	....	....	....
Pickard, Humphrey, D.D	...	.....	1886	....	....	....	...
Pickering, John	....	.....	....	....	....	....	1902
Pirritte, William, D.D	....	1883 M.E.	1886	1890	....	..	....
Pitcher, Joel T	1882	1883 M.C.	1886	1890	1894	....	1902
Pope, Henry	1882	1883 M.C.	....	....	.. .	....	...
Potts, John, D.D	1882	1883 M.C.	1886	1890	1894	1898	1902
Rankin, James A	.. .	....	....	...	....	1898	1902
Read, John, D D	....	.....	1886	....	....	....	1902
Redditt, John J	....	.....	....	....	....	....	1902
Reynar, Alfred H, LL.D	....	.....	....	1890	..	....	1902
Reynolds, John	....	1883 M.E.	....	....	....	....	....
Rice, James J	....	1883 B.C.	....	1890	. ..	....	....
Rice, Samuel D., D.D.	1882	1883 M.C.	....	....	....	. ..	....
Rice, Stephen H	....	.....	1886	....	....	..	....
Richardson, George	....	..... .	1886	1890	1894	1898	.. .
Riddell, J. H., B.A., B.D	....	.....	....	....	. .	....	1902
Rigsby, Walter	....	.....	....	1890	1894	1898	1902

Names.	Third General Conference M. C. of C.	United Gen'l Conf. and Church Represented.	Gen'l Conf's Meth. Church				
			2nd.	3rd.	4th.	5th.	6th.
Roberts, Edward	....	1883 B.C.	1886	1890	1894	1898	....
Robinson, John H.	....	.....	...	....	1894	....	1902
Robinson, Joseph H.	1882	1883 M.C.	....	....	....	....	....
Robson, Ebenezer, D.D.	....	.....	....	1890	1894	....	....
Rogers, Jabez A.	1882	1883 M.C.	1886	1890	....	1898	....
Rose, Samuel P., D.D.	....	.....	....	....	1894	1898	1902
Ross, Andrew W.	....	.....	....	....	1894	....	....
Ross, James S., D.D.	....	.....	1886	1890	1894	1898	1902
Ross, William W.	1882	1883 M.C.	....	....	....	....	....
Rowe, Elliott S., D.D.	....	.....		....	....	....	1902
Rupert, Edmund S., M.A.	....	.....	1886	....	....	....	....
Russ, Amos E., M.A.	1882	1883 M.C.	1886	1890	..	1898	....
Russell, Alfred L., LL B.	....	.....	....	1890	1894	1898	1902
Rutledge, William L., B.A.	...	.....	1886	...	....	....	1902
Ryan William	....	.....	....	1890	....	....	....
Ryckman, Edward B., M.A., D.D.	1882	1883 M.C.	1886	1890	1894	1898	1902
Sanderson, George R., D.D.	1882	1883 M.C.	1886	....	....	....	....
Saunby, John W., B.A.	....	.....	....	...	....	....	1902
Saunders, Jabez B., M.D.	....	.....	....	1890	1894	....	....
Savage, David	1882	1883 M.C.	....	....	....	....	....
Scanlon, John	....	.....	1886	....	....	....	...
Scott, Charles T., B.A.	....	.....	....	....	...	1898	1902
Scott, Edmund E.	....	.....	....	....	....	....	1902
Scott, John, D.D	....	.....	1886	1890	1894	....	1902
Scott, John Gardiner	....	.....	1886	1890	....	1898	1902
Scott, William	1882	1883 M.C.	....	....	....	....	....
Sellery, Samuel, B.D.	....	.....	....	....	1894	...	....
Semmens, John	....	.....	....	1890	1894	....	....
Shaw, John, D.D.	1882	1883 M.C.	1886	1890	....	....	....
Shaw, Wm. I., LL.D., D.C.L.	1882	1883 M.C.	1886	1890	1894	1898	1902
Shenton, Job	....	.....	1886	....	..	....	...
Shepherd, William W.	....	.....	1886	1890	1894	..	....
Shorey, Sidney J	....	.....	....	1890	1894	1898	....
Simpson, James M	....	1883 M.E.	1886	....	1894	....	....
Sipprell, Wilford A., B.A., B.D.	....	.....	....	....	....	....	1902
Smith, John V., D.D.	....	.....	1886	....	....	....	....
Smith, T. Watson, D.D., LL.D.	1882	1883 M.C.	....	1890	....	....	....
Snider, David W	....	.....	....	....	....	....	1902
Somerville, William W., S.T.L.	....	.....	....	....	....	....	1902
Sparling, Joseph W., D.D.	....	.....	1886	1890	1894	1898	1902
Sparling, William H., B.A.	....	.....	....	...	....	1898	1902
Speer, James C., D D	....	.....	....	....	....	....	1902
Sprague, Howard, D.D.	...	.....	1886	1890	....	1898	....
Stacey, Frank B., B.A.	....	.....	....	...	....	1898	1902
Stafford, Ezra A., LL.D.	1882	1883 M.C.	1886	1890	....	....	...
Starr, Joseph H.	1882	1883 M.C.	....	....	....	....	....
Steel, George	....	.....	....	....	....	1898	1902
Stewart, Andrew, D.D.	....	.....	1886	1890	1894	1898	1902
Stewart, Charles, D.D.	....	.....	1886	1890	1894	1898	1902
Stone, Samuel G., D.D.	....	1883 M.E.	1886	....	1894	1898	1902
Stratton, Fred. B.	....	1883 M.E.	1886	1890	1894	....	1902
Strothard, James	....	.....	....	1890	1894	....	....
Sutherland, Alexander, D.D.	1882	1883 M.C.	1886	1890	1894	1898	1902
Sutherland, Donald G.	1882	1883 M.C.	1886	1890	....	....	....
Swann, William	....	.....	....	1890	1894	1898	....
Takiji, Mizutaro, B.D.	....	.....	....	....	....	1898	..
Taylor, Melvin	....	.....	....	....	....	....	1902
Teasdale, John J	....	.....	1886	....	....	....	....
Teed, Stephen	1882	1883 M.C.	....	...	....	...	...
Timberlake, William	....	.....	....	....	....	1898	1902
Tindall, William	1882	1883 M.C.	....	....	....	....	....
Tovell, Isaac, D.D.	....	.....	1886	1890	1894	....	....
Turk, George R.	....	.....	....	1890	....	....	....

Names.	Third General Conference M. C. of C.	United Gen'l Conf. and Church Represented.	Gen'l Conf's Meth. Church.				
			2nd.	3rd.	4th.	5th.	6th.
Van Wyck, James, B A.	....	1883 M E.	....	1890	1894	....	....
Wakefield, John, D.D.	1882	1883 M.C.	....	1890	1894	1898	1902
Wallace, Francis H., M.A., D.D.	....	....	....	....	....	1898	....
Watch, Charles W	....	....	....	....	1894	....	....
Webber, George	....	1883 P.M.	1886	1890	1894	....	....
Weddall, Richard W., B.A	....	....	....	....	1894	1898	....
White, James H	....	....	....	....	....	....	1902
Whiting, James	....	....	1886	....	....	....	....
Whiting, Richard	1882	1883 M.C.	1886	1890	....	....	....
Whittington, Robert, M.A., D.D.	....	....	....	....	....	....	1902
Wigle, Hamilton, B.A	....	....	....	....	....	....	1902
Williams, Hiram	....	1883 M.E.	....	....	....	....	....
Williams, John A., D.D.	1882	1883 M.C.	....	....	....	....	....
Williams, Thomas G., D.D.	1882	1883 M.C.	1886	1890	1894	1898	1902
Williams, William, D.D.	1882	1883 M.C.	1886	1890	1894	1898	....
Williamson, John S., D.D.	....	1883 M.E.	1886	1890	1894	1898	1902
Willoughby, N. R., M.A., D.D.	1882	1883 M.C.	1886	1890	1894	1898	....
Wilson, James P., M.A	....	....	....	....	....	1898	1902
Wilson, Jasper, M.A	....	....	....	....	....	1898	1902
Wilson, J hn Carroll	....	....	....	....	....	....	1902
Wilson, Robert, Ph.D	....	....	1886	1890	....	1898	....
Wilson, William F., D.D	....	....	....	....	....	1898	1902
Winter, David	....	....	....	....	....	1898	1902
Withrow, Wm. H., D.D.	1882	1883 M.C.	1886	1890	....	....	....
Woodsworth, James, D.D.	1882	1883 M.C.	1886	1890	1894	1898	1902
Woodsworth, Richard W	....	....	1886	1890	1894	1898	....
Workman, Geo. C., Ph.D	....	....	....	....	....	1898	....
Young, Egerton Ryerson	....	....	1886	....	....	....	....
Young, George, D D.	1882	1883 M.C.	....	....	....	....	....
Young, Joseph	....	....	1886	....	1894	....	1902
Young, William R., D.D.	....	....	....	....	1894	1898	1902

2. LAYMEN.

For names of Lay Delegates 1874 and 1878, see Vol. I., Pages 525-527.

Acheson, George	....	....	....	....	1894	....	....
Adams, F. W.	....	....	....	....	1894	....	....
Adams, Joshua	1882	1883 M.C.	....	....	....	....	....
Aikens, Hon. J. C.	....	....	1886	1890	1894	....	....
Aikens, J. A. M., K.C.	....	....	....	....	1894	1898	1902
Alexander, J. R., M.D	....	....	1886	1890	....	....	....
Allen, Benjamin	....	....	....	....	....	1898	....
Allen, George	....	....	....	....	....	....	1902
Allison, David, LL.D.	1882	1883 M.C.	1886	....	1894	1898	1902
Allison, W. R	....	....	....	....	....	1898	....
Anglin, W.	....	....	....	....	....	1898	....
Armstrong, G. W.	....	....	....	1890	....	....	....
Armstrong, J. W.	....	....	....	1890	....	....	....
Armstrong, Sheriff	....	....	....	....	....	1898	1902
Armstrong, Wm. H.	....	....	1886	....	....	....	....
Ashwell, G. R	....	....	....	....	....	1898	....
Austin, Wm. H.	....	....	....	1890	....	....	....
Awry, George	....	1883 M.E.	....	....	....	....	....
Aylesworth, Isaac B., M.D.	....	....	1886	....	....	....	....
Aylesworth, James	....	1883 M.E.	1886	1890	....	....	....
Ayre, Hon. C. R.	1882	1883 M.C.	1886	....	....	....	....
Babb, Richard	....	....	1886	....	....	....	1902
Bain, Abram R., LL.D	....	....	1886	....	....	....	....
Baird, John	1882	1883 M.C.	....	....	....	....	....
Barnes, Charles A., B.A.	....	1883 M.E.	1886	1890	....	....	....

Names.	Third General Conference M. C. of C.	United Gen'l Conf. and Church Represented.	Gen'l Conf's Meth. Church.				
			2nd.	3rd.	4th.	5th.	6th.
Barnes, George H.	1882	1883 M.C.	....	....	....	....	....
Barnes, S. D.	....	1883 M.E.	....	....	....	....	....
Baskin, W. D.	....	....	....	....	....	1898	....
Batchellor, A. A., B.Cs	....	....	....	1890	....	....	....
Bates, J. L.	....	....	....	....	....	....	1902
Beach, Asa	....	....	....	....	1894	....	....
Beatty, James H.	1882	1883 M.C.	....	1890	....	....	....
Beatty, William, LL.B	1882	1883 M.C.	1886	1890	....	....	....
Beer, L. L.	....	....	....	....	1894	1898	....
Bell, A. M.	....	....	....	....	....	1898	....
Bell, Charles	....	....	....	....	....	....	1902
Bemister, John*	1882	1883 M.C.	1886	....	....	....	....
Benson, John	....	....	....	....	....	1898	....
Bentley, Hon. G. W.	....	....	....	1890	....	....	....
Bettes, Sheriff	....	....	....	....	1894	1898	1902
Beynon, George W	....	....	....	1890	1894	....	....
Beynon, J. W.	....	....	1886	....	....	....	....
Birge, Cyrus K.	....	....	....	....	1894	1898	1902
Bishop, George	....	....	1886	1890	....	....	....
Bishop, H	....	....	....	1890	1894	....	....
Bishop, R. K.	....	....	....	....	1894	1898	....
Bissell, James	1882	1883 M.C.	1886	1890	1894	1898	....
Black, J. L.	....	....	1886	....	....	1898	....
Black, R. D.	1882	1883 M.C.	....	....	....	....	....
Bolton, A. E., M.D.	....	....	....	....	1894	1898	....
Bond, A.	....	....	....	....	....	....	1902
Bonter, D. J.	....	....	....	....	....	1898	1902
Booth, L. M	....	1883 M E.	....	....	....	....	....
Boughton, M. E.	....	....	....	....	....	....	1902
Boustead, John B.	....	....	....	1890	....	....	....
Bow, William	....	1883 M.E.	1886	1890	....	....	....
Bowes, George S	1882	1883 M.C.	....	....	....	....	....
Bowles, George	....	....	....	1890	....	....	....
Bowles, Sheriff	....	....	1886	....	....	....	....
Bowman, E.	1882	1883 M.C.	....	....	....	....	....
Bowman, J. E	....	....	1886	....	....	....	....
Bowman, William	1882	1883 M.C.	....	1890	....	1898	....
Bradley, A. P.	....	....	....	1890	....	....	....
Braithwaite, M.	....	....	....	....	....	1898	....
Brenton, F.	1882	1883 M.C.	....	....	....	....	....
Brethour, James H.	....	....	....	1890	....	....	....
Britton, Judge	....	....	....	....	1894	1898	1902
Broder, Andrew, M.P.P.	1882	1883 M.C.	....	....	....	....	....
Brown, Arthur	....	1883 M.E.	1886	....	....	....	....
Brown, E. M	....	1883 M.E.	....	....	....	....	....
Brown, George W.	....	....	....	....	1894	....	....
Brown, J. T.	....	....	....	....	....	....	1902
Brown, Richard	....	....	....	1890	1894	1898	1902
Bryant, G. G.	1882	1883 M.C.	1886	....	....	....	....
Buck, Anson, M.D.	....	1893 M.E.	....	....	....	....	....
Burns, W. F., M.D.	....	....	....	....	....	1898	....
Burns, Stewart	....	....	1886	....	....	....	....
Burrell, Joseph	1882	1883 M.C.	....	....	....	....	....
Cadman, A. J	1882	1883 M.C.	....	....	....	....	....
Calder, R. M., M.D.	....	....	....	....	....	....	1902
Caldwell, J. W.	1882	1883 M.C.	....	....	....	1898	....
Campbell, Major, R. G	....	....	....	....	....	1898	....
Carling, T. B.	....	....	....	....	....	1898	....
Carrick, John A	....	....	....	1890	1894	....	....
Carscallen, J. N.	1882	1883 M.C.	....	....	....	....	....
Carson, John E.	1882	1883 M.C.	....	....	1894	....	....
Carson, J. H.	....	....	....	1890	....	1898	....
Carter, S. J	....	....	....	....	....	1898	1902
Cate, C. W.	....	....	....	....	....	....	1902

*Died Dec. 19th, 1892, aged 77 years.

Names.	Third General Conference M. C. of C.	United Gen'l Conf. and Church Represented.	Gen'l Conf's Meth. Church.				
			2nd.	3rd.	4th.	5th.	6th.
Eaton, Miles	1882	1883 M.C.	....	....	....	....	....
Chapman C. S.	....	.....	...	....	1894	....	....
Chapman, J. H.	....	.....	....	....	....	....	1902
Chesley, Judge	....	.....	1886	1890	1894	1898	1902
Chipman, John D.	....	.....	1886	1890	....	1898	1902
Chisholm, J.	....	.....	1886	....	....	....	....
Chown, Edwin	....	.....	1886	1890	....	....	....
Chown, W. W	....	.....	....	....	....	....	1902
Christoe, William, M.D.	....	.....	1886	....	....	....	....
Clark, John	....	1883 B.C.	....	....	....	....	....
Clark, T. H	....	.....	....	....	....	1898	....
Clarke, Neil	....	.....	....	....	....	....	1902
Clarke, Richard W	....	.....	....	1890	1894	1898	1902
Clement, S. E	....	.....	....	....	....	1898	1902
Coates, C. W.	....	.....	1886	1890	....	....	1902
Cogswell, Asa. H.	....	1883 M.E.	....	....	....	....	....
Collins, W. T.	....	.....	....	....	1894	....	....
Courtice, Thomas	....	1883 B.C.	....	....	....	1898	....
Cox, Hon. Geo. A.	....	.....	1886	1890	1894	1898	....
Crabbe, J. J	....	.....	1886	....	....	....	....
Crowe, William	....	.....	....	1890	....	....	....
Crowel, S. A.	....	.....	....	....	1894	....	....
Crowle, E. T., Ph.D	....	.....	....	....	1894	....	....
Cummer, L. A.	....	.....	1886	....	...	1898	....
Cummings, J. F.	....	.....	....	....	1894	....	....
Cunningham, J.	....	.....	....	....	....	....	1902
Cushing, William	....	.....	1886	1890	....	....	....
Cushing, W. H.	....	.....	....	....	....	1898	....
Dalgleish, W. W	1882	1883 M.C.	....	1890	1894	1898	....
Dance, J. C	....	.....	....	1890	....	....	1902
Davis, Hon. J. E.	....	.....	1886	1890	1894	1898	1902
Dawson, R. J. C	....	.....	1886	1890	....	....	....
Dawson, W. E.	....	.....	1886	1890	1894	....	....
Deacon, J. M.	....	.....	....	1890	....	....	....
Deacon, J. S	....	.....	....	...	1894	1898	1902
Deacon, Judge	....	.....	1886	1890	1894	1898	1902
Dean, Judge	1882	1883 M.C.	....	1890	1894	1898	....
Denton, Frank, K.C.	....	.....	....	....	....	....	1902
Ditch, W. H.	....	.....	....	....	....	1898	....
Dollar, Nelson	...	1883 M.E.	....	....	....	....	....
Donly, A. J	....	.....	1886	1890	1894	1898	1902
Drury, Sheriff	....	.....	....	....	....	1898	....
Dunfield, J.	....	.....	....	....	....	1898	....
Dyer, James	....	1883 M.E.	....	....	....	....	....
Eaton, Timothy	....	.....	...	....	....	....	1902
Eastman, C. M.	1882	1883 M.C.	....	....	....	....	....
Edmonds, John	....	.....	....	1890	....	....	....
Edmondson, Thomas M	....	1883 P.M.	....	....	....	.	....
Edwards, J.	1882	1883 M.C.	....	....	....	....	....
Elliott, George	....	.....	....	....	....	....	1902
Elliott, J. B	....	.....	....	....	1894	....	....
Elliott, Thomas	1882	1883 M.C.	...	....	....	....	....
Ellis, Jonathan	....	.....	1886	1890	....	1898	1902
England, Israel	1882	1883 M.C.	....	....	1894	....	....
Eyres, William	1882	1883 M.C.	...	1890	....	....	....
Fairfield, Benj. C.	1882	1883 M.C.	....	....	....	....	....
Fawcett, William J.	....	.....	....	....	1894	1898	1902
Fee, J. M	....	.....	....	....	....	1898	....
Ferguson, Alexander	1882	1883 M.C.	....	....	....	....	....
Ferguson, William A	1882	1883 M.C.	....	....	....	....	....
Ferguson, William J	....	.....	....	1890	1894	1898	1902
Ferrier, Hon. Jas.	1882	1883 M.C.	1886	....	....	....	....
Ferris, J. M	....	.....	....	1890	....	....	....
Field, George C., M.D.	....	.....	....	1890	....	....	....

Names.	Third General Conference M. C. of C.	United Gen'l Conf. and Church Represented.	Gen'l Conf's Meth. Church.				
			2nd	3rd	4th	5th	6th
Field, William	....	1883 B.C.	....	....	....	....	....
Fieldhouse, M. H.	....	.....	....	1890	1894	....	....
Finley, Samuel	....	.....	....	....	1894	1898	....
Fisher, Allan S.	1882	1883 M.C.	....	....	....	....	....
Fisher, D	....	.....	1886	....	....	....	....
Fisher, H. D.	....	.....	....	....	....	....	1902
Fleming, Robert J	....	.....	1886	....	....	....	....
Ford, S. P., M.D.	....	.....	1886	1890	1894	1898	1902
Forster, M., M.D.	....	.....	....	....	....	1898	....
Foster, John	1882	1883 M.C.	....	....	....	....	....
Foster, Lorin	....	1883 M.E.	....	....	....	....	....
Francis, J.	....	.....	1886	....	....	....	....
Fraser, George	....	.....	....	....	....	....	1902
Fraser, James R.	....	.....	....	....	....	1898	....
Freeman. Joshua M.	1882	1883 M.C.	....	1890	....	....	....
Frost, Albert	1882	1883 M.C.	1886	....	....	....	....
Fuller, J. A., M.D.	....	.....	....	....	....	1898	....
Fulton. George O.	....	.....	....	....	....	1898	....
Garbutt, Thomas	1882	1883 M.C.	1886	....	....	....	....
Gardiner, James	....	.....	1886	....	....	....	....
George, John	....	.....	....	....	....	1898	....
George, W. F.	....	.....	....	....	1894	....	....
German, C. E.	....	.....	....	....	1894	....	....
Gibson, Joseph	....	.....	....	....	1894	1898	1902
Gilbard, Thomas	....	.....	1886	....	....	....	....
Gilroy, W.	....	.....	....	....	....	....	1902
Glidden, W.	....	.....	....	....	....	1898	....
Glover, William	1882	1883 M.C.	....	....	....	....	....
Gordon, R.	....	.....	....	1890	....	....	....
Gosnell, W. A.	....	.....	....	....	....	....	1902
Gould, Dr.	....	.....	1886	....	....	....	....
Gould, T. G	....	.....	....	..	....	....	1902
Grafton, John B.	....	.....	....	....	....	1898	....
Graham, A.	....	.....	....	....	....	....	1902
Graham, D., D.C..L.j.	...	.....	1886	....	....	....	...
Graham, David	....	.....	....	1890	....	1898	....
Graham, John	....	.....	1886	....	....	1898	....
Graham, J. E.	....	.....	....	....	1894	....	....
Gray, William M	1882	1883 M.C.	1886	1890	1894	1898	....
Green, John	....	1883 P.M.	....	....	....	....	....
Green, Marshall	....	.....	....	....	1894	....	1902
Gurney Edward	....	.....	1886	....	1894	1898	....
Gushue, G. W	....	.....	....	....	....	....	1902
Hall, W. F.	1882	1883 M.C.	1886	1890	1894	1898	1902
Halstead, Dr	....	1883 M.E.	....	....	....	....	....
Hamilton, R.	....	.....	....	....	....	....	1902
Hanson, William	....	.....	1886	....	....	....	....
Harley, A.	....	.....	....	1890	....	....	....
Harley, Hugh	....	.....	1886	....	....	....	....
Harris, R. W.	....	.....	....	....	....	....	1902
Harrison, Johnson	....	.....	1886	....	....	....	....
Harrison, R. A.	....	.....	....	....	....	....	1902
Haynes, Thomas	....	.....	....	1890	1894	....	....
Hazlewood, Robert M.	....	.....	....	....	....	1898	....
Heard, William	1882	1883 M.C.	....	....	....	....	....
Hegler, Edward	....	1883 M.E.	....	....	....	....	....
Henry J.	....	1883 B.C.	....	....	....	....	....
Hepinstall, Peter	....	.....	1886	....	....	....	....
Hibbard, H. N.	....	1883 M.E.	....	....	....	....	....
Higginbotham, John	1882	1883 M.C.	....	....	....	....	....
Hill, William	1882	1883 M.C.	....	....	....	....	....
Hilliard, Thomas	....	.....	1886	1890	....	1898	1902
Hills, John E.	....	.....	....	....	....	1898	....
Hoar, H. C.	....	.....	1886	....	....	....	....
Hodgkinson, William	...	1883 M.E.	....	....	....	....	....

Names.	Third General Conference M. C. of C.	United Gen'l Conf. and Church Represented.	Gen'l Conf's Meth. Church.				
			2nd.	3rd.	4th.	5th.	6th.
Hogarth, W. B.	....	.....	....	....	....	....	1902
Holgate, John A.	....	1883 M.E.	1886	1890	1894	1898	1902
Hollinrake, John	....	.....	....	1890	....	....	....
Holmes, Robert, M.P.	....	.....	....	....	....	....	1902
Holtby, Thomas	1882	1883 M.C.	1886	....	1894	....	....
Holyoake, Geo. L.	....	.....	1886	....	....	....	....
Hopkins, Benj	....	.....	1886	....	..	..	....
Hopkins, John W	....	.....	....	....	....	....	1902
Hord, Isaac	1882	1883 M.C.	1886	1890	...	....	....
Howard, S. W	....	.....	1886	....	....	....	....
Howell, Isaac Reid	....	.....	1886	....	....	....	....
Howell, William S	....	.....	....	1890	....	....	....
Hudgins, Ira	....	1883 M.E.	....	....	....	....	....
Hudson, A. G.	....	.....	....	....	....	1898	....
Huestis, Martin B.	....	.....	1886	1890	....	....	....
Hughes, H.	....	.....	....	....	....	1898	....
Hughes, J.	....	.....	....	....	1894	....	....
Hull, John	....	1883 B.C.	....	1890	1894	...	....
Humphries, A. W	....	.....	....	....	....	....	1902
Humphries, John	....	.....	....	1890	....	....	....
Hunt, Alfred	1882	1883 M.C.	....	....	....	....	....
Hunt, E. S	..	.....	....	....	....	1898	....
Hunt, Samuel	1882	1883 M.C.	....	1890	....	....	....
Hunt, W. G	....	.....	....	....	....	....	1902
Hunter, D. J.	....	.....	....	....	....	....	1902
Hunton, Professor	....	.....	....	..	....	....	1902
Huston, H. E	....	.....	....	....	....	1898	....
Huston, James	....	.....	....	1890	....	...	....
Hutton, W. L	....	.....	1886	....	....	....	....
Inch, J. R., LL.D.	1882	1883 M.C.	1886	1890	1894	1898	1902
Irvine, Hugh M	....	.....	....	1890	....	....	....
Irvine, John E	....	.....	1886	1890	....	1898	....
Jackson, George	....	.....	....	....	....	....	1902
Jackson, L. G.	....	.....	....	....	....	1898	....
Jackson, R.	....	.....	....	....	1894	....	1902
Jamieson, J., M.P.	....	.....	1886	....	....	....	....
Jefferson, Henry E	....	.....	1886	1890	....	1898	....
Jeffry, S.	....	.....	....	....	....	....	1902
Jenkins, C. W	....	.....	1886	....	....	....	....
Jessop, John	...	.....	....	...	1894	....	....
Johnson, Charles	...	1883 M.E.	....	....	....	....	....
Johnson, William	....	.....	1886	1890	1894	1898	1902
Johnson, W. R.	....	.....	....	....	1894	....	....
Johnston, Alexander	....	.....	1886	....	....	....	....
Johnston, Geo. F.	...	.....	....	....	1894	....	....
Jones, Judge	1882	1883 M.C.	1886	1890	1894	....	....
Jost, George E	....	.....	....	....	....	....	1902
Jory, U. S	....	.....	....	....	1894	....	1902
Joynt, John	....	.....	....	....	....	1898	1902
Justin, B. F	....	.....	....	....	....	..	1902
Keagey, William H	1882	1883 M.C.	....	....	....	....	....
Kelley, Charles W	....	.....	....	....	....	..	1902
Kelley, Robert	....	.....	....	....	....	1898	....
Kennedy, Geo. H.	....	1883 M.E.	....	....	....	....	....
Kennedy, Warring	1882	1883 M.C.	....	1890	1894	....	....
Kenny, John W	....	.....	....	1890	1894	....	....
Kent, Ambrose	...	.....	....	....	....	....	1902
Kerr, George	1882	1883 M.C.	..	....	....	....	..
Kerr, Wesley H.	....	.....	....	1890	....	1898	....
Kilborn, Jared	1882	1883 M.C.	....	....	....	....	....
Kitmer, Charles	....	1883 M.E.	....	....	..	....	....
Knight, C. C.	....	.....	....	....	....	....	1902
Knox, J. W.	....	.....	....	....	....	1898	....

Names.	Third General Conference M. C. of C.	United Gen'l Conf. and Church Represented.	Gen'l Conf's Meth. Church.				
			2nd.	3rd.	4th	5th	6th.
Lake, John N.	....	.....	1886	1890	....	....	1902
Lambert, Robert G.	....	.....	1886	....	1894	....	....
Lambly, William H.	1882	1883 M.C.	1886	1890	1894	1898	1902
Lane, J. B.	1882	1883 M.C.	1886	....	....	....	....
Langrill, Thomas	1882	1883 M.C.	...	....	....	....	....
Larke, John S.	1882	1883 M.C.	....	....	....	....	....
Lavell, J. R., B.A	....	.....	1886	1890	1894	1898	1902
Lavell, Michael, M.D.	1882	1883 M.C.	1886	1890	1894	1898	....
Lazier, Stephen F., K.C.	....	.....	1886	1890	....	1898	1902
Lawrence, W. F.	....	.....	....	....	....	....	1902
Leeson, F	....	.....	....	....	....	1898	....
Le Lean, Samuel	1882	1883 M.C.	....	....	....	....	....
Lemont, Martin	....	.....	..	1890	1894	....	....
Lennox, T. W	....	.....	1886	....	....	....	....
Le Seur, Peter	....	.....	1886	....	....	....	....
Lewis, F. G	....	.....	....	....	1894	1898	....
Lindmark, C.	....	.....	...	....	....	....	1902
Linscott, Thomas S.	....	1883 M.E.	....	....	....	....	....
Lister, Joseph	1882	1883 M.C.	....	....	....	....	....
Livingstone, J. H	....	.....	....	1890	....	....	....
Longworth, Israel	....	.....	....	..	....	1898	....
Lovering, Henry L.	....	.....	1886	1890	1894	1898	1902
Lowry, Dr.	....	.....	....	...	1894	....	....
Lund, James	....	.....	....	1890	....	....	....
Machum, E. R.	....	.....	....	....	....	....	1902
Magwood, Thomas	....	.....	....	....	....	....	19 2
Mann, John	....	.....	....	1890	1894	1898	1902
Marr, Frederick	....	.....	....	1890	....	....	....
Marshall, Alpheus	1882	1883 M.C.	....	....	....	....	....
Marter, George F.	..	.....	1886	....	....	....	....
Martin, Arthur W	....	.....	....	1890	1894	....	....
Massey, Levi	....	1883 M.E.	....	....	....	....	....
Mather, W	....	.....	....	....	....	....	1902
Maxwell, D. A., Ph.D.	....	.....	....	....	1894	....	....
May, W. H.	....	.....	....	....	1894	....	....
Miller, G. S		.....	....	....	1894	....	....
Miller, John, B.A	....	.....	1886	....	....	....	....
Mills, James, LL.D.	1882	1883 M.C.	1886	1890	1894	1898	1902
Milne, John	....	1883 M.E.	....	1890	....	....	....
Milner, Thomas	....	.....	1886	....	....	....	....
Mimis, Charles	....	1883 M.E.	....	....	....	....	....
Misener, Edwy	....	.....	....	....	....	1898	....
Mitchell, John	....	.....	1886	....	....	....	....
Mitchell, S. E.	1882	1883 M.C.	....	....	....	....	....
Mix, H. W.	....	.....	....	....	....	....	1902
Miyakoshi, S.	....	.....	....	....	1894	....	....
Moore, H. P.	....	.....	....	1890	1894	1898	1902
Moore, John T.	1882	1883 M.C.	1886	1890	1894	1898	1902
Moorehouse, Joseph	....	.....	....	1890	....	....	....
Morden, A. L., K.C.	....	1883 M.E.	1886	1890	1894	....	....
Morden, W. J.	....	.....	....	....	....	....	1902
Morris, J. F.	....	.....	....	....	1894	....	....
Morrow, William A.	1882	1883 M.C.	....	....	....	....	....
Morton, Charles	1882	1883 M,C.	....	....	1894	1898	1902
Moyer, Peter E. W., B.A.	....	.....	....	....	1894	....	....
Muramatsu, H.	....	..	....	....	1894	1898	....
Macdonald, John	1882	1883 M.C.	1886	....	....	....	....
Maclaren, John J., LL.D.	....	.....	1886	1890	1894	1898	1902
McCoy, W. B.	....	.....	....	....	....	1898	....
McElvoy, David	....	.....	....	1890	1894	....	....
McGibbon, Walter	....	.....	1886	1890	1894	1898	1902
McIntosh, William	....	.....	....	1890	....	....	....
McKenzie, Robert W.	....	.....	1886	1890	....	....	....
McKeown, H. A., M.P.P	....	.....	....	1890	....	....	....
McKittrick, Thomas	....	.....	....	1890	....	1898	....

Names.	Third General Conference M. C. of C.	United Gen'l Conf. and Church Represented.	Gen'l Conf's Meth. Church.				
			2nd.	3rd.	4th.	5th.	6th.
McLaren, W. J.	1882	1883 M.C.	....	....	....	....	....
McLaughlin, R. J	....	.....	.....	....	....	1898	1902
McLean, Daniel	....	.....	....	1890	....	....	....
McLellan, J. A., LL.D	....	.....	1886	....	....	....	..
McMullen, H. C., M.A	....	.....	1886	...	1894	....	1902
McNeil, Israel L	....	.....	1886	....	....	....	....
McRae, W. P.	...	.. ....	....	....	....	....	1902
Narraway, Henry R.	1882	1883 M.C .	1886	....	1894	....	....
Naylor, C. E.	....	.....	....	....	....	1898	....
Neff, O.	....	.....	. ..	1890	....	....	....
Nixon, Thomas	....	.....	....	1890	....	1898	1902
Odlum, Edward, M.A.	....	.....	....	....	1894	....	...
O'Flynn, E. D	....	1883 M.E.	1886	1890	1894	1898	1902
Ogden, W. W., M.D	1882	1883 M.C.	....	1890	1894	....	1902
Oughtred, A. R.	....	.....	....	....	....	....	1902
Oxley, William	....	.....	....	....	1894	. ..	....
Page, W. P.	....	.....	....	....	....	....	1902
Palmer, John	1882	1883 M.C.	....	...	....	....	....
Parsons, S. R.	....	....	....	....	1894	....	....
Patrick, Sheriff	1882	1883 M.C.	....	....	....	. ..	....
Pearson, J. J.	1882	1883 M.C.	....	....	....	....	....
Pearson, T. R	....	.....	.....	....	....	....	1902
Peat, G. D	....	.....	....	....	....	....	1902
Penney, Judge	....	....	....	1890	....	....	1902
Perdue, Henry H.	1882	1883 M.C.	1886	....	....	....	....
Peters, John, E.P	....	.....	....	1890	...	1898	1902
Peterson, A. M., M.A.	....	.....	....	1890	....	....	....
Petterson, F. O.	....	.. ..	....	....	....	1898	....
Pettigrew, W. D	....	.....	....	....	....	....	1902
Pickard, James	....	1883 B.C.	....	....	.....	....	....
Pickering, F. F.	...	.....	....	1890	....	....	....
Pickering. H. T.	....	.....	....	....	....	....	1902
Pierce, Ransom	....	.....	....	1890	....	.. .	....
Platt, Gilbert D., Ph.D	....	.....	1886	1890	....	1898	1892
Plewes, David	....	..... .	1886	....	....	....	....
Pollock. Samuel	1882	1883 M.C.	....	....	....	...	....
Poole, J. W	....	.....	....	1890	....	....	....
Porte, William J	1882	1883 M.C.	....	....	....	....	....
Powell, A. B.	....	.....	1886	....	1894	....	....
Preston, W. T. R.	....	.....	....	.. ..	....	1898	....
Pritchard, Dr.	....	.....	....	. ..	....	....	1902
Proctor, George A	....	.....	....	....	....	1898	....
Prowse, L. E., M.L.A.	....	.....	....	....	....	1898	....
Purdy, H	....	.....	1886	....	....	....	....
Purdy, Lewis W	....	1883 P.M.	....	....	....	....	....
Purtell, James	....	1883 M.E.	....	....	....	....	....
Rankin, W. E	....	.....	....	....	....	1898	....
Reader, George.	1882	1883 M.C.	....	....	....	....	....
Redfern, J. W	....	.....	....	....	....	....	1902
Rice, H. L	....	....	....	....	1894	1898	....
Richardson, B. T.	....	.....	....	1890	....	....	....
Richardson, R	1882	1883 M.C.	....	....	....	....	....
Rippon, Joseph	....	..... .	1886	....	1894	....	....
Risden, William	1882	1883 M.C.	...	...	....	....	....
Robertson, W. J., LL.D.	....	....	1886	1890	1894	1898	1902
Robinson, George	....	....	....	....	1894	...	....
Rogerson, Hon. J. J.	1882	1883 M.C.	....	1890	1894	1898	....
Rose, D. E.	....	.....	....	....	....	....	1902
Rose, Judge	....	.....	1886	....	....	....	....
Rosebrugh, J. W., M.D.	....	.....	....	....	1894	....	....
Ross, A	....	. .....	....	....	1894	. ..	....
Rowell, Newton W., K.C	....	....	....	....	1894	1898	1902

Names.	Third General Conference M. C. of C.	United Gen'l Conf. and Church Represented.	Gen'l Conf's Meth. Church.				
			2nd.	3rd.	4th.	5th.	6th.
Rutherford, John	....	.....	....	1890	1894	....	....
Ryckman, John W	....	.....	....	1890	....	....	....
Ryder, H. M.	1882	1883 M.C.	....	....	....	....	....
Sanders, Corney	....	.....	1886	1890	....	....	....
Sanford, Hon. W. E.	1882	1883 M.C.	1886	1890	....	....	....
Sangster, G. R.	....	.....	....	....	1894	....	....
Satoh, Henri	....	.....	....	....	1894	1898	....
Sawyer, W., M.P.P.	...	.....	1886	....	....	....	....
Schell, R. S.	....	.....	....	....	....	....	1902
Schleuker, Thomas	....	.....	1886	....	....	....	....
Scratch, E. R.	...	.....	....	1890	....	....	....
Scott, L. B.	....	.....	....	....	....	....	1902
Shakespeare, N.	....	.....	....	....	....	....	1902
Shaver, Reuben	1882	1883 M.C.	....	....	....	....	....
Shaw, Abraham	....	.....	....	....	1894	1898	1902
Shepley, N. H	....	.....	....	....	....	1898	....
Shier, J	....	.....	....	....	....	1898	....
Shillington, T. B	....	.....	....	....	1894	1898	....
Sifton, Hon. J. W	1882	1883 M.C.	1886	....	1894	1898	....
Sissons, J	....	.....	1886	....	....	....	....
Skinner, Joseph	....	.....	....	....	1894	....	....
Smith, A. W	1882	1883 M.C.	....	....	....	....	....
Smith, Charles	....	.....	....	....	....	....	1902
Smith, Bruce, M.D	....	.....	....	....	....	....	1902
Smith, E. G	....	.....	1886	....	....	....	....
Smith. H	....	.....	....	....	....	....	1902
Smith. J. L.	....	.....	1886	1890	....	....	....
Smith, J. M	....	.....	....	....	1894	1898	....
Smith, Joseph	....	.....	1886	1890	....	....	....
Smith, J. Wesley	1882	1883 M.C.	....	....	1894	....	....
Smith, M. S	1882	1883 M.C.	....	....	....	....	....
Smith, R. W. B., M.D	....	.....	....	1890	....	....	....
Smith, William G	....	.....	....	1890	....	....	....
Souch, Richard	....	1883 B.C.	....	....	....	....	....
Spencer, David	....	.....	....	1890	....	1898	....
Stafford, William G	1882	1883 M.C.	....	....	....	....	....
Stanley, George A	....	.....	....	....	....	....	1902
Stephens, Jabez	....	.....	....	1890	....	....	....
Stewart, Dr. Sturgeon	....	.....	....	....	....	....	1902
St. John, J. W.	....	.....	....	....	....	1898	....
Stone, J. E	....	.....	....	....	1894	....	....
Stouffer, David	....	.....	....	....	....	1898	....
Strong, Hon. W. G.	1882	1883 M.C.	1886	....	....	....	....
Stumbles, W. W	....	.....	....	....	....	1898	....
Sturgeon, George	1882	1883 M.C.	....	....	....	....	....
Sullivan, Capt. J. D	....	.....	1886	....	....	1898	....
Sweet, R. J	....	.....	1886	....	1894	....	....
Switzer, C. W	....	.....	....	1890	....	....	....
Switzer, J. A. E	....	.....	....	....	....	1898	....
Tait, Joseph, M.P.P	....	.....	1886	1890	1894	1898	1902
Taylor, F. B	....	.....	....	....	....	....	1902
Tees, William	....	.....	....	1890	....	....	....
Thorne, Henry J	1882	1883 M.C.	....	1890	....	....	....
Tilley, William E., Ph.D	....	.....	....	....	1894	1898	1902
Tomkins, J. A	....	.....	....	....	....	1898	1902
Torrance, John	...	.....	1886	1890	1894	1898	....
Trapnell, John	....	.....	....	....	1894	....	....
Trebilcock, William	....	1883 P.M.	....	....	....	....	....
Trenamen, John	....	.....	....	....	1894	1898	....
Trueman, Martin	1882	1883 M.C.	....	....	....	....	....
Tuttle, James	1882	1883 M.C.	....	....	....	....	....
Tuttle, T. N	....	.....	....	1890	....	....	....

Names.	Third General Conference. M. C. of C.	United Gen'l Conf. and Church Represented.	Gen'l. Conf's Meth. Church.				
			2nd.	3rd.	4th.	5th.	6th.
an Camp, A. D.	....	.....	....	....	....	....	1902
eazey, John	1882	1883 M.C.	....	....	....	....	....
enning, Andrew	....	.....	1886	....	....	....	....
ogan, S. W	....	.....	....	....	1894	....	1902
room, William V	....	.....	....	1890	1894	1898	1902
Walker, Archibald B	1882	1883 M.C.	....	....	....	....	....
Walker, Robert	....	1883 P.M.	....	....	....	....	....
Walker, Robert Irvine	....	1883 P.M.	....	....	....	....	....
Ward, W	....	.....	....	1890	....	....	....
Washington, Stephen	1882	1883 M.C.	1886	....	....	....	....
Waterworth, John W.	....	.....	....	....	....	1898	1902
Watkins, Thomas C.	....	.....	1886	....	..	....	....
Watson, Dr. A. D.	....	.....	....	....	....	....	1902
Watson, William	1882	1883 M.C.	....	....	...	....	....
Webb, George W	1882	1883 M.C.	1886	....	....	....	....
Webster, George M	....	.....	....	1890	....	....	....
Weddall, John J	1882	1883 M.C.	1886	1890	....	....	....
Weeks, A. D.	....	.....	1886	....	....	....	....
Wells, Allan C	1882	1883 M.C.	....	1890	1894	1898	1902
Wemp, Barnabas	....	.....	1886	....	....	....	....
West, George H., M.A.	....	.....	....	1890	....	....	....
Westman, W. H	....	.....	....	....	....	....	1902
White, J. Hunter	....	.....	....	....	....	....	1902
White, Stephen	1882	1883 M.C.	....	....	....	....	....
Whiting, William B.	....	.....	1886	....	....	....	....
Whitney, William A., M.A	....	.....	....	....	....	1898	....
Wickett, Thomas	....	.....	....	....	....	1898	1902
Wigle, Colon	....	.....	....	..	..	....	1902
Williams, R. W., M.D	...	.....	1886	....	....	....	1902
Willmott, J. B., L.D.S	....	.....	1886	1890	1894	1898	....
Willmott, Thomas H	1882	1883 M.C.	....	....	...	....	...
Wilson, Charles S.	....	.....	....	1890	....	....	....
Wilson, George	....	.....	1886	1890	1894	....	....
Wilson, Isaac	....	1883 P.M.	1886	....	....	....	....
Wilson, J	....	.....	....	....	....	1898	....
Winter, F. W	....	.....	....	....	....	....	1902
Wood, Thomas	....	.....	....	....	1894	....	....
Woodburn, J. R.	....	.....	1886	....	1894	....	....
Woodhill, Fred. B	....	.....	....	1890	....	....	...
Woods, S.	....	.....	....	....	....	....	1902
Woods, Hon. H. J. B.	....	.....	1886	1890	....	1898	..
Wright, H. P.	....	.....	....	....	1894	....	....
Wyatt, William	....	.....	....	....	....	..	1902
Yeomans, L. H.	....	1883 M.E.	....	....	1894	....	....
Young, J. A.	....	.....	....	....	..	....	1902
Young, N. H.	...	.....	1886	....	....	....	....
Young, William H	....	.....	1886	....	....	....	....
Younie, A	....	.....	....	1890	....	....	....

PART II.

MINISTERIAL.

NAMES

OF THE

MINISTERS AND PROBATIONERS FOR THE MINISTRY

IN CONNECTION WITH

THE ANNUAL CONFERENCES OF THE METHODIST CHURCH OF CANADA FROM

1880 to 1883,

AND OF

THE METHODIST CHURCH FROM

1884 to 1902.

Classified and arranged under the year in which their Ministry began.

NOTE.—The Figures in the column after the name show the year in which his connection with the Conference ceased, the Letters indicating the cause : D., Died ; DEP., Deposed ; DP., Dropped ; ENG., Removed to England ; EX., Expelled ; L., Located ; U.S., Removed to the United States ; W., Withdrew.

1819		
1 Washington, George	D.	1887
1821		
2 Richey, Matthew, D.D	D.	1883
1823		
3 Poole, Jacob	D.	1884
4 Robins, Paul	D.	1890
1824		
5 Ryerson, Egerton, LL.D	D.	1882
1825		
6 Jones, Richard	D.	1889
7 Langdon. John	D.	1887
1826		
8 Eynon, John Hicks	D.	1888
9 Hennigar, James G.	D.	1885
10 Phelps, Richard	D.	1885
11 Wood, Enoch, D.D.	D.	1888
1827		
12 Biggar, Hamilton	D.	1883
13 Carroll, John, D.D	D.	1884
14 Norris, James	D.	1884
15 Tomkins, John	D.	1881
1828		
16 Armstrong, John	D.	1889
17 Bent, Joseph H.	D.	1893
18 Shaler, Henry	D.	1894
1830		
19 Brock, James	D.	1900
20 Daniel, Henry	D.	1896
21 Johnson, George	D.	1891
22 Robinson, Joseph H	D.	1896
23 Seymour, James	D.	1881
1831		
24 Baxter, John	D.	1884
25 Rose, Samuel, D.D.	D.	1890
26 Sutcliffe, Ingham	D.	1883
27 Warner, Lewis	D.	1882
1832		
28 Angwin, Thomas	D.	1890
29 McFadden, William	D.	1885
30 Williston, John K	D.	1891
1833		
31 Hardie, David	D.	1886
32 Howard, Vincent B.	D.	1882
33 McMullen, Thomas	D.	1881
34 McMurray, John, D.D	D.	1890
35 Warren, John C	D.	1838
1834		
36 Botterill, Edmund	D.	1893
37 Chapple, John	D.	1896
38 Douse, John	D.	1886
39 Hurley, Robert	D.	1891
40 Manly, John G		
41 Steer, William	D.	1882
1835		
42 Borland, John	D.	1888
43 Buckley, James	D.	1890
44 Crompton, Thomas	D.	1886
45 Griffin, David	D.	885
46 Ingalls, Edmund S	D.	1882

47	Stewart, Schuyler	D.	1884
48	Young, William	D.	1890

1836

49	Addy, John S.	D.	1884
50	Creighton, Kennedy	D.	1892
51	Jeffers, Wellington, D.D.	D.	1896
52	Norman, William E.	D.	1890
53	Pickard, Humphrey, D.D.	D.	1890
54	Scott, William	D.	1891
55	Tupper, Reuben E.	D.	1886
56	Williams, John	D.	1893
57	Willoughby, William	D.	1890

1837

58	Bird, William	D.	1896
59	Evans, Ephraim, D.D.	D.	1892
60	Jost, Jeremiah V.	D.	1890
61	Lanton, Henry.	D.	1888
62	McDonald, Malcolm	D.	1888
63	Rice, Samuel Dwight. D.D.	D.	1884
64	Rump, Thomas	D.	1885
65	Sanderson, Geo. R , D.D	D.	1898
66	Smallwood, Frederick	D.	1890

1838

67	Gilbert, Charles W. M.	D.	1890
68	Philp, Samuel C.	D.	1899
69	Sprague, Samuel W.	D.	1893
70	Webster, Thomas, D.D.	D.	1901

1839

71	Bristol, Emerson	D.	1895
72	Brooking, Robert	D.	1893
73	Cosford, Thomas	D.	1892
74	English, William	D.	1888
75	Hughes, James	D.	1895
76	Lane, H.	W.	1886
77	Price, William	D.	1882
78	Taylor, Lachlin, D.D.	D.	1881
79	Towler, John	D.	1887

1840

80	Beynon, George	D.	1891
81	Coleman, Francis	D.	1900
82	Darlington, Robert	D.	1881
83	Howard, Isaac B.	D.	1886
84	Madden, David B.	D.	1901
85	Peach, John S.	D.	1891
86	Rice, Luther O	D.	1891
87	Williams, Thomas	D.	1899
88	Wright, Alexander	D.	1896

1841

89	Barrass, Edward, M.A., D.D.	D.	1898
90	De Geer, James	D.	1893
91	Elliott, James, D.D.	D.	1892
92	Fawcett, Michael	D.	1897
93	Gardiner, James, D.C.L.		
94	Harper, Ephraim B., D.D.	D.	1902
95	Hughson, Wentworth D.	D.	1894
96	Lawrence, Benjamin	D.	1892
97	Morton, Roland	D.	1890
98	McCallum, Joseph W.	D.	1891
99	Narraway, James R., M.A.	D.	1893
100	Sallows, Edward	D.	1892
101	Shepley, Joseph	D.	1883

1842

102	Ames, William		
103	Baxter, Michael	D.	1889
104	Bredin, John, D.D.	D.	1891
105	Brown, William	D.	1891
106	Carr, George	D.	1891
107	Davis, George H.	D.	1891
108	Fear, Samuel	D.	1896
109	Hunt, Francis	D.	1893
110	Kennedy, George	D.	1897
111	Lavell, Charles, M.A.	D.	1891
112	Morton, William	D.	1891
113	Pollard, William	D.	1891
114	Smith, Richard		
115	Young, George, D.D.		

1843

116	Andrews, John H.	D.	1894
117	Butcher, John W	D.	1884
118	Constable, Thomas W	D.	1891
119	Gear, Joshua	L.	1881
120	Greener, James	D.	1897
121	Haynes, Frederick		
122	Lochead, Robert	D.	1896
123	Lockhart, Christopher	D.	1887
124	Morrison, Samuel	D.	1885
125	Sickles, Abraham	D.	1884
126	Taggart, Charles	D.	1902
127	Weaver, Francis G.	D.	1887
128	Wilkinson, Henry	D.	1888

1844

129	Bothwell, William	D	1882
130	Brown, Daniel A.	D.	1885
131	Caswell, James	D.	1900
132	Clappison, David C.	D.	1892
133	Garner, John		
134	Hanna, Thomas	D.	1889
135	Histon, John	D.	1896
136	Hunt, John	D.	1901
137	Hurlburt, Erastus	D.	1891
138	Jennings, David	D.	1892
139	Lawrence, George		
140	Orser, Ezra A.	D.	1892
141	Pope, Henry, D.D.	D.	1900
142	Robinson, Robert	D.	1890
143	Terwilliger, Simon	D.	1884
144	Turver, Charles	D.	1884
145	Williams, Elias	D.	1886

1845

146	Boyle, Robert, D.D.	D.	1896
147	Clement, Edwin	D.	1885
148	Hamilton, Thomas	D.	1881
149	Hill, Joseph	D.	1897
150	La Du, Stalham W.		
151	Prince, John	D.	1900
152	Tufford, John C.	D.	1892
153	Whiting, Richard	D.	1900
154	Williams, Hiram	D.	1891
155	Wilson, David	D.	1899

1846

156	Blackstock, William S., D.D.		
157	Chapman, William	D.	1898
158	Gray, James	D.	1892
159	Huestis, George O.		
160	Kerr, Sylvester L.	D.	1896
161	McDowell, David C.	D.	1898
162	Osborne, John C.	D.	1889
163	Pattyson, William M.	D.	1890
164	Poole, William H., LL.D.	D.	1896
165	Reed, Thomas	D.	1892
166	Reid, Henry	D.	1882
167	Rogers, John A.	D.	1893
168	Rolston, David D		
169	Silvester, Charles	D.	1893

170	Slater, James C.	D.	1895
171	Taylor, James	D.	1903
172	Webster, John	D.	1902
173	Williams, John A., D.D.	D.	1889

1847

174	Evans, John S., D.D.	D.	1887
175	Howard, N. H	D.	1892
176	Jefferis, Thomas M		
177	McGill, William	D.	1891
178	Nelles, Samuel S , LL.D	D.	1887
179	Preston, Walton	D.	1897

1848

180	Armstrong, John		
181	Armstrong, John B	D.	1892
182	Bennett, George		
183	Brettle, Elias	D	1881
184	Douglas, George, LL.D	D.	1894
185	English, John		
186	Fish, Charles	D.	1902
187	Green, Alex. T		
188	Laird, John G.	D.	1897
189	Shuttleworth, John	D.	1898
190	Whitlock, Jesse		
191	Wilson, Richard		

1849

192	Abbs, George		
193	Cook, Romulus B	D.	1886
194	Edgar, James, M.D.	D.	1886
195	Griffin, William S., D.D		
196	Johnson, Joshua H., M.A	U.S.	1884
197	Lounsbury, Edward	D.	1900
198	Peck, William		
199	Smith, Andrew A	D.	1885
200	Stobbs, Thomas	D.	1900
201	Temple, Robert A., D D.		

1850

202	Adkins, Thomas O	D.	1892
203	Barnett, William	D.	1902
204	Baskerville, James	D.	1891
205	Burns, William		
206	Creighton, William	D.	1883
207	Culbert, Thomas	D.	1887
208	Foster, John	D.	1892
209	Foster, Thomas E.	D.	1891
210	German, John W		
211	Gordon, Andrew		
212	Hammond, Richard M.	D.	1903
213	Hodgson, John	D.	1897
214	Huntingdon, Silas		
215	Miller, Aaron D.		
216	McAlister, James	D.	1902
217	McRitchie, George		
218	Savage, David	D.	1893
219	Shaw, James	D.	1882
220	Swann, Matthew		
221	Tuttle. George W	D.	1901
222	Wood, John	D.	1897

1851

223	Clarke, Richard	D.	1890
224	Collamore, Owen G	D.	1899
225	Crawford, James	D.	1883
226	Crews, Thomas	D.	1900
227	Dewart, Edward H., D.D		
228	Dickson, George, N. A. F. T	D.	1886
229	Harris, James		
230	Mills, John		
231	McDowell, Henry		
232	Newton, William	D.	1887
233	Paul, Richard		
234	Phinney, John S	D.	1891
235	Pomeroy, Daniel		
236	Preston, James	D.	1901
237	Richardson, William		
238	Sanderson, Joseph E., M.A.		
239	Sanderson, William		
240	Shaw, John, D.D	D.	1895
241	Starr, Joseph H.		
242	Steinhaur, Henry B	D.	1884
243	Tweedy, William	D.	1903

1852

244	Collins, John M.	D.	1896
245	Curts, James	D.	1892
246	Doel, John		
247	Edwards. Andrew	U.S.	1887
248	Gaddis, James	D.	1892
249	Griffith, Alonzo E	D.	1901
250	Kerr, John L	D.	1898
251	Maudsley, Samuel E.	D.	1902
252	McDonagh, William		
253	Pearson, Thomas D		
254	Pirritte, William, D.D.	D.	1892
255	Prestwood, Paul		
256	Roach, William R.		
257	Scott, James	D.	1886
258	Sponagle, John L		
259	Stewart, Charles, D.D.		
260	Wakefield, John, D.D		
261	Wood, George		
262	Woolsey, Th mas	D.	1894

1853

263	Bryers, William		
264	Clarke, Andrew	D.	1900
265	Cochran George, D.D	D.	1901
266	Currie, Duncan D.	EX.	1887
267	Dingman, Garrett J	D.	1899
268	Duncan, Robert	D.	1890
269	Forman, Richard J		
270	Fowler, Robert, M.D.	D.	1887
271	German, Peter		
272	Houghton, Luther	D.	1887
273	Jaques, Jabez R., D.D.	D.	1892
274	Lund, William	D.	1894
275	McKeown, Hezekiah	D.	1882
276	Nattrass. Timothy	D.	1898
277	Pascoe, William S., D.D		
278	Payson, George B		
279	Phillips, Samuel G., M.A	D.	1892
280	Salt. Allan		
281	Sanderson, Robert		
282	Simpson, Joseph		
283	Smith, Daniel	D.	1893
284	Taylor, Charles		
285	Tindall, William		
286	Tomblin, William		
287	Tweedy, Robert	D.	1883
288	Woodcock, Eli		

1854

289	Armstrong, Andrew	D.	1890
290	Briden, William	D.	1895
291	Cade, Robert, D.D.		
292	Campbell, Alex. R.	D.	1901
293	Clarke, John S		
294	Cragg, Edward		
295	Dowler, John Alex	D.	1902
296	Dyer, James E		
297	Harris, Thomas		
298	Hawke, William	D.	1881
299	Hough, John	D.	1897

300	Hunt, David		
301	Ivison, James A.	D.	1889
302	Jacques, George	D.	1894
303	Kenner, William		
304	Markham, Joseph		
305	Masson, James		
306	Milligan, Geo. S., LL.D	D.	1902
307	Milner, Jonathan	D.	1900
308	Pinch, Richard	D.	1890
309	Richardson, George T	D.	1888
310	Russ, Amos E., M.A		
311	Savage, John Wesley	D.	1897
312	Savage, William, M.D		
313	Scales, William	D.	1896
314	Shannon, William	D.	1897
315	Swift, John R	D.	1900
316	Walker, John	D.	1898
317	Ward, Edward A	D.	1881
318	Williams, William, D.D		
319	Wilson, John V	D.	1900
320	Wilson, Robert, Ph.D		
	1855		
321	Andrews, Alfred		
322	Ash, John C	L.	1898
323	Auld, David		
324	Aylesworth, Isaac B., LL.D		
325	Bawtinhimer, Henry	D.	1882
326	Betts, Jonathan E	D.	1884
327	Birks, William	D.	1898
328	Cobb, Thomas		
329	Comben, Charles		
330	Crane, Isaac	D.	1899
331	Davies, John	D.	1902
332	Dove, James, D.D		
333	Down, Samuel		
334	Drennan, Alex		
335	Dyre, Wm. Rankin	L.	1887
336	Finn, Francis M		
337	Fletcher, Ashton	D.	1882
338	Follick, Joseph		
339	Fowler, Hiram		
340	Graham, Wm. H	D.	1895
341	Hansford, William, D.D	D.	1891
342	Hill, Robert M	D.	1895
343	Howard, Thomas S		
344	Hull, Thomas R		
345	Huxtable, Geo. G		
346	Kenner, Henry		
347	Kenner, John		
348	Kershaw, Edward		
349	Laird, William H	D.	1891
350	Lathern, John, D.D		
351	Latimer, James F		
352	Lomas, William		
353	Norton, William	D.	1901
354	Pomeroy, John C., B.A		
355	Scott, William L		
356	Short, William		
357	Stringfellow, Charles		
358	Sutherland, Alex., D.D		
359	Sweet, Edmund E	D.	1884
360	Tucker, Samuel		
361	Tweedy, James	D.	1898
362	Walton, John	D.	1886
	1856		
363	Ainley, William		
364	Alcorn, William	D.	1894
365	Beaudry, Louis N	D.	1892
366	Bee, William		
367	Bodle, George		
368	Bond, Stephen		
369	Brown, George		
370	Brown, William D	D.	1888
371	Browning, Arthur		
372	Burdette, Cheney		
373	Cassidy, John	D.	1899
374	Charbonnell, Thomas	W.	1882
375	Cleworth, Thomas	D.	1895
376	Cross, William		
377	Forsey, George	W.	1886
378	Fox, Thomas	D.	1889
379	Goodwin, James		
380	Hadwin, Thomas	D.	1899
381	Hamilton, Christopher		
382	Hunter, Wm. J., D.D		
383	Keough, Thomas S	D	1897
384	Kilgour, Joseph		
385	Krupp, Henry		
386	Learoyd, John		
387	Meacham, Geo. M., D.D		
388	Miller, George		
389	Miller, Wm. W	D.	1889
390	Milliken, Andrew	D.	1901
391	Nicholson, Alex. W		
392	Parent, Amand		
393	Parker, Wm. R., D.D		
394	Peterson, Andrew L	D.	1882
395	Phillips, John R		
396	Philp, Samuel C., jun		
397	Robson, Ebenezer, D D		
398	Ryckman, Edward B., D.D		
399	Service, Richard	D.	1900
400	Smith, James		
401	Teed, Stephen T		
402	Watts, John H		
403	White, Gilman S		
404	Willoughby, N. R., D.D		
405	Wilson, Samuel		
406	Wright, Wesley P., Ph.D	D.	1894
	1857		
407	Baker, Isaac		
408	Broley, James	D.	1890
409	Brown, William C	D.	1901
410	Browne, George		
411	Campbell, Peter		
412	Carman, Albert, D.D		
413	Chapman, Douglas, D.D		
414	Clarkson, John B., M.A		
415	Connolly, Daniel	D.	1882
416	Doxee, Archelaus		
417	Duke, James A		
418	Ferguson, John		
419	Ferguson, Thomas A	D.	1900
420	Fessant, Edwin		
421	Henderson, Wm. C., D.D		
422	Hilts, Joseph Henry	D.	1903
423	Holmes, Edwin		
424	Howie, John W		
425	Jeffery, Thomas W	D.	1891
426	Kennedy, James		
427	Knowlton, Fred. B	D.	1889
428	Langford, Alex., D.D		
429	Mark, Robert, M.D	D.	1897
430	McLean, Hugh	D.	1901
431	Potter, Richard	D.	1881
432	Potts, John, D.D		
433	Read, John, D.D		
434	Roberts, Edward		
435	Ross, William Wilson	D.	1884
436	Sanderson, John	D.	1889
437	Seymour, James C	D.	1902
438	Shaw, Calvin	D.	1890
439	Smith, Findlay M		

440	Smith, Robert Hall	W.	1881
441	Smith, T. Watson, D.D.	D.	1902
442	Wasson, Robert	U.S.	1885
443	Watson, George		
	1858		
444	Adams, William		
445	Anderson, A. H.		
446	Anderson, James	D.	1900
447	Bell, Thomas	D.	1900
448	Betts, Lorenzo A		
449	Bland, Henry F.	D.	1898
450	Blanshard, Shem	D.	1895
451	Bristol, Burness		
452	Brock, Thomas	D.	1886
453	Card, Stephen		
454	Cornish, Geo. H., LL.D		
455	Dorion, Joseph A	D.	1897
456	Hall, Henry	W.	1898
457	Hall, William, M.A.	D.	1895
458	Hannon, James, D.D		
459	Harris, Henry	D.	1896
460	Hartley, George		
461	Hayhurst, William	D.	1902
462	Herridge, William		
463	Hewitt, Wm. Joseph	D.	1899
464	Huestis, Stephen F., D.D		
465	Jackson, Samuel	D.	1891
466	Jolliffe, William		
467	Morden, John P		
468	Peake, William H.		
469	Pickles, Fletcher H. W		
470	Rawson, Joseph	D.	1902
471	Ryan, David		
472	Ryan, William		
473	Scott, David B		
474	Shaw, William H		
475	Sheridan, William		
476	Sherlock, Benjamin		
477	Stenning, George	D.	1887
478	Stinson, Joseph H.		
479	Teasdale, John J		
480	Teeson, Samuel		
481	Thurlow, Isaac E		
482	Tuttle, Alex. S		
483	Tyler, Reuben J	D.	1900
484	Washington, Geo., M.A		
485	Webber, George		
486	Will, Phineas D		
	1859		
487	Adams, Richard N		
488	Addison, Peter		
489	Bawtinhimer, Peter M.	L.	1881
490	Briggs, William, D.D		
491	Bristol, Colman	U.S.	1883
492	Campbell, Alexander		
493	Davis, John T		
494	Dudley, Thomas	D.	1887
495	Gold, Isaac	D.	1884
496	Graham, James	D.	1896
497	Gundy, James	D.	1897
498	Hiscox, John	D.	1901
499	Johnston, Hugh, D.D	W.	1938
500	Might, Samuel		
501	McDonald, Davidson, M.D.		
502	Neelands, John		
503	Richardson, George		
504	Shorey, Edmund S		
505	Simpson, James M.		
506	Thom, James		
507	White, James	D.	1893
508	Whiting, James	D.	1895
509	Willimot, William		
510	Yokum, William	D.	1889
	1860		
511	Brethour, David, Ph.D.		
512	Brownell, Daniel E	D.	1891
513	Buggin, George		
514	Burns, Alexander, LL.D.	D.	1900
515	Burwash, Nathanael, LL.D.		
516	Burwash, Nathaniel S		
517	Chalmers, David	D.	1903
518	Colter, John J., S.T.B.		
519	Evans, Edwin, D.D		
520	Fox, Thomas		
521	Goodison, John	D.	1900
522	Goodman, John		
523	Greene, Josiah		
524	Gundy, Joseph R., D.D		
525	Hart, James R		
526	Hart, Thomas D		
527	Heyworth, Abraham	D.	1893
528	Hicks, William	U.S.	1888
529	Howard, Erastus S		
530	Hudgins, William G.	D.	1898
531	Hughan, William S		
532	Jackson, Thomas		
533	Kennedy, David, S.T.D	D.	1887
534	Kenney, George H		
535	Lake, Charles V		
536	Lee, George F		
537	Leech, Webster W		
538	Leith, Hamilton	D.	1901
539	Lucas, Daniel V., D.D.		
540	Matheson, James		
541	Matthews, Henry S		
542	Newcombe, Henry A		
543	Orme, James H		
544	Philp, John, D.D		
545	Pyke, William		
546	Richardson, James E	D.	1902
547	Rupert, Edmund S., M.A		
548	Shenton, Job	D.	1901
549	Stafford, Ezra A., LL.D	D.	1891
550	Stratton, Fred. B		
551	Washington, Wm. C., M.A		
552	Watson, Wm. C., M.A		
553	Weldon, Fletcher A	D.	1890
554	Willis Charles S		
555	Willmott, John C., M.A.		
	1861		
556	Argue, Thomas	D.	1902
557	Bigney, John G.		
558	Casson, Wesley		
559	Chisholm, Francis		
560	Coffin, Joseph S.		
561	Cowperthwaite, H., M.A.		
562	Cullen, Thomas	D.	1895
563	Danard. William B		
564	Demill, Alford B		
565	Depew, Sidney F		
566	Gaetz, Joseph		
567	Gaetz, Leonard, D.D.		
568	Galbraith, Wm., Ph.D.		
569	Godfrey, Robert		
570	Harrison, Fred. W.	D.	1900
571	Harrison George		
572	Hassard, Richard		
573	Holmes, John	D.	1898
574	Hooker, Le Roy	W.	1882
575	Hunter, Samuel J., D.D.	D.	1888
576	Johnson, John		
577	Ladner, Charles		

578 Leech, George .....
579 Lever, James, J. A. ..... D. 1883
580 Martin, Alexander .....
581 Mosher, John A. .....
582 Moss, William H. .....
583 McAmmond, Thomas .....
584 McCann, Alfred ..... D. 1900
585 McKenzie, Daniel M. ..... D. 1889
586 O'Hara, James .....
587 Pascoe, Joseph .....
588 Percival, Wm. W. ..... W. 1887
589 Roadhouse, Job .....
590 Russell, John .....
591 Slackford, Elias .....
592 Stone, Samuel G., D.D. .....
593 Teskey, Ebenezer ..... D. 1889
594 Tucker, William .....
595 Walker, Robert ..... D. 1903
596 Weldon, Isaac ..... D. 1885
597 Williams, Thomas G., D.D. .....
598 Withrow, Wm. H., D.D. .....

1862

599 Allen, John S. .....
600 Angwin, Joseph G. .....
601 Antliff, J. Cooper, D.D. .....
602 Barker, William R. .....
603 Brown, Geo. Martin .....
604 Burns, Nelson, B.A. ..... DEP. 1894
605 Cairns, Hugh .....
606 Clarke, Geo. .....
607 Clement, Benjamin .....
608 Colling, Joseph S. .....
609 Colling, Thomas, B.A. .....
610 Collpitts, Wesley, W .....
611 Dunkley, George .....
612 Dutcher, Charles W. ..... D. 1895
613 Elliott, John ..... D. 1885
614 Fansher, Walter .....
615 German, John F., D.D. .....
616 Halstead, William .....
617 Hardie, Alexander, M.A. ..... W. 1892
618 Heartz, William H., D.D .....
619 Jackson, William, D.D .....
620 Jones, Cornelius A .....
621 Jost, Cranswick, D.D. .....
622 Kappele, Stephen .....
623 Kaye, John .....
624 Laird, James .....
625 Lambly, Osborne, D.D. .....
626 Maybee, Abram C .....
627 Meyers, Tobias .....
628 Morrow, Edward, M.A ..... D. 1881
629 Parker, Isaac N .....
630 Pearson, Marmaduke L .....
631 Perry, Charles E .....
632 Pike, John M ..... U.S. 1883
633 Reynar, Alfred H., LL.D .....
634 Robinson, Richard .....
635 Rogers, Jabez A. .....
636 Shepherd, Wm. W .....
637 Sprague, Howard, D.D .....
638 Stewart, John ..... D. 1898
639 Taylor, William ..... D. 1881
640 Wilkinson, Thomas L. .....
641 Wilson, John Carroll .....

1863

642 Allum, Carl .....
643 Ayers, Walter .....
644 Badgeley, Erastus L., LL.D. .....
645 Benson, Manly, D.D .....
646 Brill, David .....
647 Brown, Thomas C. .....
648 Brown, William G .....
649 Burwash, John, LL.D. .....
650 Campbell, Amos .....
651 Clark, John A., M.A. .....
652 Deinstadt, Thomas J .....
653 Dimmick. Moses .....
654 Edwards, Abel S .....
655 Egan, Jeremiah .....
656 Fairchild, John F. ..... D. 1895
657 Fergusson, George .....
658 Fowler, John H., M.A. .....
659 Freshman, Jacob ..... U.S. 1893
660 Harris, John .....
661 Hemmeon, Joseph B .....
662 Holmes, John H .....
663 Holmes, Joseph W .....
664 Irvine, Henry ..... L. 1890
665 Johnson, R. O'Brien ..... D. 1893
666 Kines, James ..... D. 1897
667 Large, Richard .....
668 McCartney, James H .....
669 McClung, James A .....
670 Phillips, Samuel B .....
671 Pitcher, Joel Tallman .....
672 Rice, James J .....
673 Rogers, George .....
674 Tennant, Elisha .....
675 Waddell, Robert H., B.D. ..... D. 1889
676 Walker, James .....
677 Whitworth, Edward .....
678 Young, Egerton Ryerson .....

1864

679 Campbell, Thomas .....
680 Chambers, Andrew B.. D.D .....
681 Chant, Joseph H .....
682 Gee, Daniel F ..... D. 1893
683 Griffith, Thomas, Ph.D. .....
684 Harris, Alexander G .....
685 Henderson, William .....
686 Howell, Jacob E., M.A .....
687 Howie, Isaac .....
688 Moore, Ezra B .....
689 Parsons, Robert C .....
690 Perry, David ..... D. 1889
691 Robinson, George .....
692 Rose, John L. ..... D. 1892
693 Rosoman, Joseph E. .....
694 Shaw, Wm. Isaac, LL.D. .....
695 Stafford, Charles E. .....
696 Stewart, John H. ..... D. 1896
697 Stonehouse, James H. .....
698 Sutherland, Donald G., D.D. ..... D. 1895
699 Thornley, William .....
700 Wickett, Lewis W. .....
701 Williams, David ..... D. 1902
702 Woodsworth, James, D.D. .....

1865

703 Amy, Thomas .....
704 Bell, James Parker .....
705 Cookman, Christopher .....
706 Courtice, Richard T. .....
707 Gilpin, John W. .....
708 Hager, Joseph M., M.A. .....
709 Hanson, Charles A. ..... ENG. 1890
710 Hart, Vincent C., D.D. .....
711 Jolley, William C. .....
712 Le Page, Alfred .....
713 Locke, Joseph H. .....
714 Mitchell, Geo. A., B.A. .....
715 Raney, William .....

716 Reynolds, John.
717 Robinson, John H.
718 Scanlon, John.
719 Shorts, Alexander. D. 1896
720 Smiley, John, M.A. D. 1896
721 Smythe, William.
722 Squire, Geo. H., B.A. D. 1884
723 Totten, John W.
724 Williamson, John S., D.D

1866

725 Allen, Thomas
726 Barltrop, Charles
727 Beer, William C.
728 Blair, William, B.A.
729 Campbell, Thomas M.
730 Chapman, J. Anderson, M.A
731 Clark, George, Ph.D.
732 Crouter, Darius
733 Denike, Robert B.
734 Eby, Charles S., D.D.
735 Edwards, Wm. W. D. 1893
736 Fisher John S.
737 Hall, Joseph
738 Huggins, William
739 Jackson, George
740 Lodge, Wilson W.
741 Mack, R. Barry.
742 Morton, Arthur D
743 McDiarmid, Neil A
744 McDougall, John
745 Paisley, Charles H., D.D.
746 Pearen, James.
747 Pickett, Thomas W
748 Reay, John
749 Rogers, Thomas, M.A. W. 1892
750 Russell, Alfred L., B.D.
751 Saunders, John, M.A.
752 Scott, Thomas G.
753 Seller, Joseph, M.A.
754 Service, William.
755 Simpson, Charles A
756 Smith, Nathaniel. W. 1887
757 Sparling, Joseph W., D.D.
758 Sparling, Philip. D. 1896
759 Wilson, Albert C
760 Young, James. W. 1888

1867

761 Ackman, Samuel R.
762 Auger, Richard. W. 1889
763 Carson, Robert.
764 Carson, Wellington W. W. 1891
765 Cattanach, David
766 Cunningham, Andrew. D. 1899
767 Glover, Thomas W.
768 Hall, William.
769 Hare, John J., Ph.D.
770 Haylock, James J.
771 Idle, Dunning. D. 1892
772 Isaac, John Ruxton.
773 Jackson, Thomas W.
774 Johnston, Robert. D. 1900
775 Jolliffe, Thomas W.
776 Jones, Peter W.
777 Kennedy, James H. D. 1898
778 Lidstone, Joseph E.
779 Lynch, John. D. 1885
780 Mahan, John.
781 Middleton, Eli.
782 Mills, Edwin. D. 1885
783 Macfarlane, James. D. 1901
784 McCollum, Edwin. D. 1889
785 McCulloch, Robert.
786 Nugent, Francis E. D. 1902
787 Reynolds, Francis C.
788 Rice, Stephen H.
789 Richard, Alexander.
790 Ridley, John. W. 1881
791 Ross, James S., D.D.
792 Ryan, William W.
793 Scott, John, D.D.
794 Sing, Samuel.
795 Williams, David. W. 1882
796 Wilson, John, B.A.
797 Woodsworth, Richard W.
798 Young, Joseph.
799 Young, William J.

1868

800 Adams, Ezra.
801 Allin, Roger.
802 Bielby, William M.
803 Chambers, Alex. C. D. 1889
804 Charlton, James.
805 Chown, Edwin A., B.D.
806 Collins, James H.
807 Crosby, Thomas.
808 Cutler, John B.
809 Davey, Robert.
810 Day, George F.
811 Deacon, Joseph
812 Edmison, Thomas J., B.D.
813 Ford, William J., LL.B.
814 Garrett, John C. W. 1885
815 Grenfell, John.
816 Haddon, Thomas. W. 1887
817 Hill, Newton.
818 Hutton, Benjamin L.
819 Johnson, Levi S. D. 1895
820 Johnston, William.
821 Jolliffe, William J., B.C.L.
822 Keefer, Benjamin B. W. 1892
823 Longley, Benjamin. U.S 1889
824 Orser, Albert R.
825 Peters, Nial D. W. 1889
826 Phillips, Robert. D. 1902
827 Pomeroy, William M.
828 Pope, Robert M.
829 Rigsby, Walter.
830 Rilance, William.
831 Sanderson, Edward A.
832 Sanderson, John W.
833 Saunders, Jabez B., D.D.
834 Thompson, James W. 1892
835 Tovell, Isaac, D.D.
836 Toye, Reuben E.
837 Tozeland, John.
838 Van Wyck, James, B.A. D. 1897
839 Wilkinson, Isaac.
840 Winter, David.

1869

841 Allen, James, M.A.
842 Archer, Joseph
843 Austin, Nathan D. 1883
844 Awde, James, B.A.
845 Brecken, Ralph, D.D
846 Calvert, George W
847 Clipsham, John W
848 Daniel, Robert A., Ph.D. D. 1893
849 Duke, Richard.
850 Ferguson, John
851 Fife, William H. D. 1890

852	Galloway, Joseph		
853	Hare, Robert B , Ph.D.	D.	1885
854	Jewell, John A., B.A.		
855	Kaye, Joshua R.	U.S.	1881
856	Madden, George C.	D.	1882
857	Manning, Henry Mark		
858	Mills, William		
859	McDonald, Thomas H.		
860	McKee, Robert		
861	Ockley, John F., D.D.		
862	Oliver, Robert F		
863	Philp, Joseph, B.D.		
864	Quance, William		
865	Reid, Thomas R	W.	1886
866	Robinson, John W.		
867	Ruttan, John H		
868	Scott, John Gardiner		
869	Shier, Richard	W.	1881
870	Smith, George		
871	Taylor, Edward H.		
872	Thompson, Daniel W.	W.	1887
873	Thompson, George H.		
874	Turner, William T.	D.	1888
875	Wass, John B., B.A.		
876	Watson, Coverdale	D.	1898
877	Weddall, Richard W., B.A.		
878	Williams, Richard W	D.	1902
879	Yelland, John G		

1870

880	Athoe, Thomas		
881	Bell, John W., B.D.		
882	Betts, John F		
883	Borden, Jonathan R.	D.	1893
884	Boyd, Thomas		
885	Brewer, Waldron W.		
886	Bryant, Cornelius		
887	Campbell, Thomas W.	W.	1883
888	Clarke, Henry J.		
889	Cook, William H		
890	Corcoran, John S		
891	Craig, William		
892	Dobson, William		
893	Duff, Robert		
894	Ecker, Daniel		
895	Elliott, Robert J		
896	Evans, William H		
897	Ferguson, James		
898	German, Orrin		
899	Gibson, Joseph R	D.	1889
900	Giles, Jesse B		
901	Hale, Joseph		
902	Hall, Robert Henry	D.	1899
903	Hames, Arthur B., Ph.B.		
904	James, Silas		
905	Johnson, George H.		
906	Knowles, Henry W	W.	1888
907	Knox, William		
908	Lanceley, John Ellis	D.	1900
909	Lawrence, John		
910	Leach, John J., Ph.B.	D.	1896
911	Maggs, William	D.	1895
912	Marsh, Rodolph W.	D.	1896
913	Matthews, Solomon		
914	Mavety, John E		
915	Millyard, Reuben		
916	McIntyre, Charles E.		
917	Odery, Joseph		
918	Parker, Caleb		
919	Phillips, Alfred M., M.A.	D.	1896
920	Porter, Geo. H., B.D.		
921	Potter, Austin		
922	Rennie, Thomas		
923	Roblin, Philip J	D.	1881
924	Rowe, Richard B.		
925	Rutledge, Wm. L., B.A.		
926	Schram, George A.	W.	1885
927	Semmens, John		
928	Simpson, James	D.	1900
929	Smith, Charles		
930	Smith, John V., D.D		
931	Strothard, James		
932	Teeter, Chancellor		
933	Thibadeau, Alex.		
934	Thompson, Christopher L.		
935	Thompson, Robert		
936	Turner, James		
937	Walton, John	D.	1890

1871

938	Annis, Jeremiah W., M.A.	D.	1895
939	Austin, Benj. Fish, D.D.	DEP.	1899
940	Austin, William		
941	Berrie, John C		
942	Berry, Henry		
943	Bishop, George J		
944	Bond, George J., B.A.		
945	Buchanan, William		
946	Burns, Robert, Ph.B.		
947	Butt, William H.		
948	Cathcart, John W.	W.	1882
949	Cohoe, Benjamin L.		
950	Crichton, Charles		
951	Crisp, Robert F.		
952	Daniel, George		
953	Davies, Peter W		
954	De Gruchy, Edward		
955	De Long, Francis	D.	1901
956	Dennis, John	W.	1886
957	Dunn, Simeon B.	U.S.	1892
958	Durkee, J. F	W.	1884
959	Dyke, Joshua		
960	Embree, Jeremiah	D.	1890
961	England, Eben E		
962	Fallis, John G., Ph.B.		
963	Faull, James	D.	1899
964	Ferrier, William F		
965	Fisher, George Wells		
966	Fowkes, John		
967	George, Joseph H., D.D.	W.	1886
968	Glazier, Adam		
969	Goff, Edward Fade	W.	1883
970	Hall, Thomas W		
971	Hamilton, Charles W		
972	Harrison, William		
973	Hart, John		
974	Henderson, James, D.D.		
975	Hill, Henry E.		
976	Holmes, A. Lee, M.A.		
977	Holmes, John		
978	Howard, Erastus E		
979	Howie, Robert A.	D.	1895
980	Howson, William G.		
981	Hughes, Silas J., M.A.		
982	James, Thomas H.		
983	Kelly, David Ward	D.	1896
984	Kennedy, James B.		
985	Langford, Charles		
986	Laycock, John A		
987	Lucas, Aquila		
988	Lyons, Almon P.	D.	1882
989	Marshall, Thomas		
990	Maxwell, Wm. John	D.	1894
991	Meyer, Henry	D.	1897
992	Mooney, James		
993	Morden, Thomas E., B.A.		

994 McArthur, Robert.....
995 McCarroll, John, M.D.....W. 1881
996 McCauley, Samuel .....
997 Palmer, William H.....D 1886
998 Patchell, Thomas H.....W. 1886
999 Patterson, Allan.....D. 1882
1000 Perley, William F.....
1001 Robbins, John ..... W. 1885
1002 Robinson, Isaac N. .....D. 1888
1003 Salton, Samuel.....
1004 Sellery, Samuel, B.D.....
1005 Sexsmith, William V. .....
1006 Smith, William E.....W. 1886
1007 Swann, William.....
1008 Syvret, John.....W. 1881
1009 Timberlake, William .....
1010 Topping, Nassau B. ....
1011 Turner, John ....D. 1887
1012 Wellwood, Nathaniel, F.R.H.S....

1872

1013 Astbury, John .....
1014 Atkinson, Thomas W. .....
1015 Baker, Hibbert R., M.A.....
1016 Ball, John .....
1017 Baxendale, John T. .....W. 1883
1018 Bird, Richey . .....D. 1885
1019 Brick, John G.....L. 1882
1020 Brown, William.....
1021 Campbell, George M.... .....
1022 Copeland, George H.....
1023 Crisp, James.....
1024 Crookshank, Simon ....
1025 Crossley, Daniel O.....
1026 Crothers, William J., D.D.....
1027 Crozier, James G. .....W. 1883
1028 De Long, Albert Morice .....
1029 Eason, Richard ..... .
1030 Ferguson, Samuel G.....
1031 Fisher, Joseph Mayhew .....
1032 Franklin, Benj., Ph.D.....W. 1893
1033 Fydell, Thomas R..... .....
1034 Gee, Thomas .. ..
1035 Goodwin, William.....
1036 Grandy, Thomas.....
1037 Greenway, John.....
1038 Griffin. Michael .....
1039 Hill, Edward .....D. 1888
1040 Hobbs, Richard .....
1041 Hockin, Arthur .....
1042 Horton, Gilbert.....
1043 Husband, Robert J. ....
1044 Jamieson, William S., M.A.....
1045 Johnston, Francis..... .....
1046 Kestle, James.....
1047 Kettlewell, William .....
1048 Kinley, William.....
1049 Livingstone, James..... .....
1050 Mallett, Richard, B.A.....W. 1896
1051 Mearing, Charles E. .....
1052 Metherell, Moses .....
1053 Moore, James E.....
1054 Morrow, Charles R.....
1055 Myers, Charles .....W. 1885
1056 McNair, Thomas R. .....
1057 Pearson, William.....
1058 Pepper, John, B.A. .....
1059 Philp, William, B.D.....
1060 Pickering, John... .....
1061 Rice, James P., Ph.B.....
1062 Ross, Andrew W .....W. 1898
1063 Scott. James .....W. 1882
1064 Scott, Moses.....W. 1883
1065 Scratch, Alex.....
1066 Shibley, Samuel.....
1067 Short, Robert.....W. 1885
1068 Shortt, William Kem.....
1069 Shrewsbury, A. R. B. .....D. 1885
1070 Smith, John Tatler ....
1071 Snowden, Thomas J., Ph.B.....
1072 Stephenson, Robert.....D. 1888
1073 Stevenson. George W.....
1074 Strachan, Richard.....
1075 Torrance, William.....D. 1895
1076 Tyler, Charles M. ....
1077 Veale, John.....
1078 Walsh, William.....W. 1885
1079 Webster, John..... .....
1080 Whiteside, Arthur.....

1873

1081 Allen, William A.....L. 1883
1082 Baker, Edward N., B.D.....
1083 Balmer, Robert H..... .....W. 1884
1084 Barltrop, Alfred J.....D. 1891
1085 Baugh William ....
1086 Bell, Edward..... .. ..
1087 Boddy, James S.....L. 1886
1088 Bowell, John Perry .....
1089 Boyd, George..... .....D. 1892
1090 Brown, William P..... .....
1091 Brunyate, Edward R.....U.S 1882
1092 Cannom, John W.....
1093 Carr, Joseph .. ..D. 1883
1094 Chappell, Benj., B.A.....W. 1889
1095 Clement, Ephraim L.....
1096 Cornell, Joseph C ... .
1097 Couzens, Charles C.....
1098 Craig. John.....
1099 Dobson, Charles J., B D..... ..
1100 Dyer, William T.....D. 1885
1101 Edwards, George. .....
1102 Flanders, Charles R., D.D.....
1103 Freeman, Robert W.....
1104 Gee, John .....
1105 Hackett, William I..... .....W. 1881
1106 Hall, Isaac ....
1107 Harrison, James M.....
1108 Henders. Richard Coe ..... .
1109 Hill, Jabez .....
1110 Hodson, Joseph M., B.A.....W. 1894
1111 Jamieson, Wm. H .....W. 1881
1112 Johnson, David W., M.A.....
1113 Johnston, Charles O.....
1114 Keam, Frank C .....
1115 Kennedy, Albert .....
1116 Lawson, William..... ..
1117 Legate, Thomas.....
1118 Mason, Thomas ... .
1119 Moran, John X.....D. 1900
1120 Morrison, Wm. R..... .....W. 1885
1121 McCamus, J. Armstrong.....
1122 Olivant, Edward .....
1123 Parkins, Joseph.....
1124 Penna, William .....
1125 Pratt, John.....
1126 Purvis, William.....
1127 Richards, Thomas H .....
1128 Robeson, John E. ....
1129 Rodwell, William A.....
1130 Rose, Samuel P., D.D.....
1131 Scott, Nicholas E.....
1132 Shepherdson, John W.....
1133 Shorey, Sidney J.....
1134 Snowden, Samuel .....
1135 Snyder, Adam Ira.....

1136	Sparling, Wm. H., B.A.		
1137	Sparling, Wm. W		
1138	Taylor, Ernest M., M.A		
1139	Thomas, Henry	D.	1893
1140	Tippett, William	EX.	1896
1141	Tonkin, Edwin A.		
1142	Treadrea, John M		
1143	Turner, Edwin C.		
1144	Walker, George		
1145	Ward, Joseph, B.D.		
1146	Watson, James, S.T.L		
1147	Wheatley, Isaac		
1148	Wilkinson, Robert C.	W.	1884
1149	Wilson, James P., M.A		
1150	Workman, Geo. C., Ph.D.		

1874

1151	Allen, Hiram J.		
1152	Allin, Samuel J.		
1153	Andrews, John Wesley		
1154	Bell, Joseph C.		
1155	Borden, Byron C., D.D.		
1156	Bowers, Alfred A.		
1157	Brown, Alfred		
1158	Brown, George		
1159	Chown, Samuel D., D.D.		
1160	Colwell, Septimus E		
1161	Conley, Thomas B., B.A		
1162	Cooley, John W		
1163	Crane, Edward W		
1164	Crossley, Hugh T.		
1165	Davis, J. Hiram		
1166	Dawson, John L., B.A		
1167	Earle Theophilus R.	W.	1889
1168	Ellery, Samuel	W.	1889
1169	Emsley, William H.		
1170	Ford, James E.		
1171	Frizzell, Charles P	D.	1886
1172	Gee, Abram L., Ph.D.		
1173	Gifford, Gorham A.		
1174	Hatcher, Henry C., B.D		
1175	Heal, James B.		
1176	Heyfield, Jesse		
1177	Hicks, Wm. Thomas	D.	1893
1178	Hill, Anthony		
1179	James, Richard J.	D.	1882
1180	Jennings, William	W.	1887
1181	Laidley, Robert B		
1182	Lane, William G.		
1183	Langford. Enos	D.	1890
1184	Lewis, Henry		
1185	Limbert, William		
1186	Lister, Joseph	W.	1888
1187	Lodge, Douglas H	D.	1900
1188	Madge, Walter W.	W.	1886
1189	Manning, Thomas, B.A.		
1190	Metcalfe, James F	D.	1899
1191	Moore, Herman		
1192	Maclean, John, Ph,D.		
1193	McAmmond, Foster, B.A.	W.	1902
1194	McCulloch, Andrew M		
1195	McQuade, Henry		
1196	Nurse, James		
1197	Ogden, Jonathan C.	D.	1894
1198	Opie, Richard		
1199	Orme, Thomas H., Ph.D	W.	1897
1200	Paine, George		
1201	Parker, Andrew J	D.	1892
1202	Pincock, James		
1203	Poyser, George C., F.T.L.		
1204	Reynolds, George S.		
1205	Rogers, David		
1206	Seccombe, William B.		
1207	Shibley, Edwin S.	D.	1882
1208	Smith, William T.		
1209	Stevenson, Ephraim B., B.A.		
1210	Stewart. James Wallace		
1211	Strongman, William, LL.D		
1212	Swallow, Charles W., B.A		
1213	Swann, Francis		
1214	Wass, Jabez		
1215	Wilkinson, John Miles	W.	1892
1216	Williams, Robert		
1217	Wilson, Jasper, M.A.		
1218	Wilson, Thomas B.		
1219	Wilson, William D. P.		

1875

1220	Allen, James E.	W.	1886
1221	Andrews, George W., B.A		
1222	Barkwell, James H., M.A	W.	1895
1223	Bates, Martin J		
1224	Black, William A.	L.	1881
1225	Bramfitt, Robert	L.	1887
1226	Bridgeman, Wellington		
1227	Bullen, George	L.	1889
1228	Burns, Robert N., B.A		
1229	Clarke, Thomas R		
1230	Conley, Lewis		
1231	Coupland, Thomas B		
1232	Crews, Lewis Warner	D.	1884
1233	Deacon, Charles, Ph.B		
1234	Dupran, S. A.		
1235	Dyer, William P., D.D.		
1236	Edmunds, Solomon C., B.D		
1237	Edyvean, William H.	D.	1901
1238	Estey, John F		
1239	Ferguson, John A.		
1240	Freeman, John W, B.D	W.	1899
1241	Gane, William H.	W.	1894
1242	Geoffroy, Antoine E.	D.	1902
1243	Gibson, John	D.	1899
1244	Goldsmith, John		
1245	Green, Alfred Eli		
1246	Harper, Cecil, B.A.	W.	1885
1247	Henderson, George W		
1248	Hewitt, George W.		
1249	Hicks, Thomas		
1250	Hill, Lewis Warner, B.A		
1251	Johnson, George B.	W.	1883
1252	Johnson, Goorge F., B.A		
1253	Kendall, William		
1254	Kerr, George J.		
1255	Kerr, J. McDermott		
1256	King, John K.		
1257	Kirby, William J.		
1258	Laidlaw, William H		
1259	Lawson, Thomas		
1260	Leith, Thomas B.	W.	1893
1261	Linscott, Thomas S.		
1262	Lloyd, Walter W.	D.	1892
1263	Madden, William H.		
1264	Maitland, Robert R., LL.B	W.	1897
1265	Manaton, Charles H.		
1266	Marceau, William F., B.A	L.	1881
1267	McCunn, Drummond	W.	1882
1268	McLachlan, James A		
1269	Ockley, Robert L.		
1270	Pepper, William R.		
1271	Pooley, John	W.	1890
1272	Robeson, Joshua B.		
1273	Russ, James Edgar		
1274	Sabine, Thomas J.		
1275	Sanderson, Fred H.	W.	1883
1276	Sharp, Dixon		
1277	Sharp, James		

1278	Shilton, J. Walker, B.A.		
1279	Smith, Wray R.		
1280	Stebbings, Thomas		
1281	Steel, George		
1282	Stewart, Andrew W., D.D.		
1283	Tate, C. Montgomery		
1284	Taylor, Edgar		
1285	Wallace, Frank H., D.D.		
1286	Wass, William		
1287	Watch, Charles W		
1288	Webb, James		
1289	Williams, Theophilus L.	D.	1897
1290	Wright, R. Walter, B.D.		
	1876		
1291	Arkels, Stephen A.	D.	1889
1292	Bell, Gore A.		
1293	Bell, Thomas C.	W.	1886
1294	Bruce, D. G.	W.	1885
1295	Campbell, Wesley F., Ph.D.		
1296	Cleaver, Solomon, M.A., D.D.		
1297	Davis, George H. H.	W.	1898
1298	Doane, Howard P	W.	1890
1299	Dunlop, Thomas		
1300	Earle, Joseph	D.	1886
1301	Edge, Joseph	D.	1900
1302	Elliott, James, B.A.		
1303	Elliott, Joshua	W.	1894
1304	Fear, Ezra Adams		
1305	Flint, Paul	W.	1894
1306	Foote, James G.		
1307	Hills, Benjamin, B.D.		
1308	Hunter, John Edwin		
1309	Kennedy, David M.		
1310	Knight, Matthew R., B.A.		
1311	Knott, Stephen		
1312	Lewis, Edward D.	D.	1895
1313	Mallory, E. De'mer	W.	1883
1314	Marshall, William G		
1315	Moir, David A., B.D		
1316	Myers, Peter		
1317	McCutcheon, Thomas L.		
1318	McKenzie, Robert W.	D.	1884
1319	McKee, Thomas S		
1320	Noble, Jabez J.		
1321	Ottawell, William		
1322	Penhall, William		
1323	Penna, Henry		
1324	Power, John		
1325	Redmond, Richard		
1326	Robinson, Geo. O., B.A.	D.	1885
1327	Sanderson, David Cook	DEP.	1902
1328	Sanderson, Thomas C.		
1329	Sherin, Henry	W.	1884
1330	Smith, Alfred E., S.T.L.		
1331	Staples, Samuel G., B.A.	D.	1900
1332	Stevenson, John Collier		
1333	Stewart, John		
1334	Storey, George P.	D.	1894
1335	Tratt, William R.		
1336	Treleavan, Richard J.		
1337	Turk, George R.		
1338	White, James H.		
1339	Williams, Daniel		
1340	Wilson, Andrew, M.A.	W.	1894
1341	Wright, Fred H., B.D.	D.	1901
	1877		
1342	Atkins, Thomas J		
1343	Bacon, William	W.	1897
1344	Baker, George		
1345	Balmer, William J.	W.	1885
1346	Barkwell, Wm. J., M.A.	D.	1898
1347	Beynon, Thomas B., B.A.	D.	1901
1348	Black, Starr	L.	1882
1349	Brandon, William J.		
1350	Campbell, James Hooks	D.	1882
1351	Campbell, Wm. W	L.	1884
1352	Conron, Matthew B.	D.	1891
1353	Cook, Henry A.		
1354	Cosens, Charles W		
1355	Crews, Albert C		
1356	Dafoe, James A	W.	1885
1357	Dean, Geo. Walter		
1358	Edwards, Samuel H		
1359	Eland, Thomas L.	L.	1881
1360	Eldridge, Gardiner S., B.A.	W.	1893
1361	Eves, Edward	D.	1893
1362	Fletcher, William M., Ph.B.	D.	1885
1363	Grenier, Wm. C	L.	1881
1364	Hall, Harvey M		
1365	Harper, Henry		
1366	Hazlewood, James H		
1367	Hickey, David		
1368	Hiraiwa, Yoshiyasu		
1369	Hoskin, James		
1370	Irvine, Samuel O.		
1371	Jackson, Joseph Austin		
1372	Lanceley, Ebenezer B.		
1373	Liddy, James J., M.A.		
1374	Mansell, Thomas J		
1375	Marvin, Geo. W., Ph.D.		
1376	Mellish, Isaac M.	W.	1893
1377	McCamus, David N.		
1378	McDowell, John V., B.A.	D.	1894
1379	Peters, John	W.	1901
1380	Pimlott, William		
1381	Pinel, Joseph, S.T.L.		
1382	Redditt, John J		
1383	Robinson, Patrick H.	W.	1895
1384	Scott, Edmund Edgar		
1385	Smith, William		
1386	Taylor, Melvin		
1387	Teeple, William M		
1388	Thomas, Wallace B.		
1389	Tonge, Abram W.		
1390	Tsuchiya, Hikoroka		
1391	Vickery, John	D.	1901
1392	Voaden, Thomas		
1393	Vollick, William N.		
1394	Warner, Robert I., M.A.		
1395	Weese, Wilbert W.		
1396	Wells, Cyrus S.	W.	1892
1397	West, William J.	W.	1888
1398	Yamanaka, Yemu		
1399	Young, Wm. R., D.D.		
	1878		
1400	Adams, Geo. K. B.		
1401	Andrews, Wilbur W., LL.D.		
1402	Asagawa, Koko	L.	1886
1403	Blakeley, Charles E.	L.	1883
1404	Booth, William B., Ph.B.		
1405	Bristol, Charles W		
1406	Clarke, Edward J.	D.	1900
1407	Craig, James A., B.A.	L.	1882
1408	Curtis, Charles J.		
1409	Donkin, Joseph, E.		
1410	Emory, Vernon H		
1411	Fair, Hugh J		
1412	Fryer, John P., M.A.	W.	1885
1413	Gilbert, Thomas H	L.	1881
1414	Glendenning, Geo. W. F., M.A.		
1415	Greatrix, Benjamin		
1416	Holden, Alvah Adams	W.	1887
1417	Holden, Samuel W.		

1418	Hootan, Wm. H.	W.	1882
1419	Jenkinson, Henry S.	W.	1883
1420	Joslyn, John H. L.		
1421	Kendall, Sidney C.	W.	1897
1422	Langille, William H.		
1423	Lawson, James.		
1424	Leek, Lorenzo D.	W.	1887
1425	Maybee, William J.	W.	1886
1426	McAdoo, Samuel N.	W.	1886
1427	McDonald, Wilson	D.	1893
1428	Outerbridge, Wm. A.		
1429	Pierce, Barry		
1430	Reid, Frank A		
1431	Snider, David Wm.		
1432	Stacey, Frank B., B.A.		
1433	Starr, John Edward		
1434	Steel, Thos. P.		
1435	Stillwell, Reuben		
1436	Stillwell, Robert J.	W.	1900
1437	Summers, Wm. H.	DP.	1881
1438	Vater, George	W.	1888
1439	Vollick, Charles W.		
1440	Weatherill, William J.		
1441	Willey, Francis George		
1442	Wilson, James		
1443	Wilson, Wm. George		
	1879		
1444	Bell, Artemas C., B.A.		
1445	Blatchford, Thomas W., B.A.		
1446	Bloodsworth, Jacob A.	W.	1886
1447	Brown, Thomas		
1448	Brown, Thomas J	L.	1887
1449	Buckley, Fred. A., B.A.		
1450	Crowle, Fred. W., B.A.		
1451	Deveneau, Nelson W.	L.	1882
1452	Freeman, James B., B.A	W.	1886
1453	Hockey, John Edmund		
1454	Howard, John Henry	W.	1891
1455	Jamieson, Walter S.		
1456	Johnson, Wm. E., B.A.		
1457	Kearns, David		
1458	Koyl, Eardley H., B.D.	D.	1893
1459	Lambly, James B	W.	1881
1460	Lawrence, Charles H.	W.	1893
1461	Little, William J.	D.	1892
1462	Lounds, George		
1463	Mears, John F.		
1464	Meyer, Fred. W. Ph.D.		
1465	Mirjagawa, Minori	D.	1883
1466	Moore, Daniel Davis, M.A.	W.	1890
1467	Moore, John Morton	D.	1882
1468	McAlister, James, jr	L.	1886
1469	McCully, Alonzo D., B.D.		
1470	Nethercott, James C.		
1471	Real, Joseph Richard		
1472	Sasseville, Ernest M.	W.	1881
1473	Sifton, James W., Ph.D.	W.	1898
1474	Spargo, William H.		
1475	Speer, James C., D.D.		
1476	Spence, William H.	W.	1886
1477	Stevens, La Mert	D.	1883
1478	Stonehouse, James	EX.	1888
1479	Taylor, Robert		
1480	Trollope, John A.		
1481	Wadman, John W., M.A.	W.	1889
1482	Walker, William		
1483	Wheeler, Albert D.	W.	1888
1484	Wier, John, D.D.	W.	1888
1485	Wilson, Stephen	D.	1882
1486	Wilson, William F., D.D.		
1487	Wood, James Alex.		
	1880		
1488	Bartlett, Samuel T.		
1489	Bedford, John		
1490	Bland, Salem G., B.A.		
1491	Bunt, William C.		
1492	Caldwell, John T., B.D.		
1493	Cassidy, Francis A., M.A.		
1494	Clancy, William R.	DP.	1882
1495	Cook, Joseph S., B.D., Ph.D		
1896	Coombe, William		
1497	Cooper, William H.		
1498	Corry, Thomas H.	D.	1882
1499	Cosford, Henry M.	D.	1884
1500	Courtice, Andrew C., D.D.		
1501	Crews, Heber W., M.A.		
1502	Elliott, William, B.A.		
1503	Gregg, Samson B., B.A.	L.	1883
1504	Hamilton, Richard D.		
1505	Helliwell, Thomas L.		
1506	Henderson, John		
1507	Henderson, William G		
1508	Hincks, William H., LL.B.		
1509	Kobayashi, Mitsuyasi	D.	189
1510	Leitch, Robert H.		
1511	Lett, Francis G.		
1512	Locke, Hugh William		
1513	Maher, Joseph L.A.	D.	1883
1514	Moore, Thomas Albert		
1515	Morgan, John W.		
1516	Muxworthy, Samuel W.		
1517	McIntosh, Walter C.	W.	1885
1518	McLachlan, James A., M.A.		
1519	McTavish, Hector W.		
1520	Pattyson, W. A. V. E.	W.	891
1521	Phelps, Leonard		
1522	Pierce, Thomas		
1523	Prestwood, John W., B.D.		
1524	Pring, Joseph W.		
1525	Puffer, Isaac W.	W.	1888
1526	Reynolds, William E.		
1527	Robertson, Archibald G.		
1528	Saunby, John W., B.A.		
1529	Scanlon, Richard W., Ph.D.		
1530	Somerville, William W., S.T.L.		
1531	Taylor, David H.		
1532	Visser, A. Herman		
1533	Wilkinson, James W.		
1534	Williams, Clement	W.	1890
	1881		
1535	Abraham, Henry	W.	1893
1536	Balfour, David		
1537	Black, Frederick	L.	1883
1538	Buchanan, Thomas C.		
1539	Burkholder, Ezra A	L.	1884
1540	Burton, Robert C		
1541	Cocking, Charles T.		
1542	Daniel, Alban		
1543	Daniel, Leander		
1544	Dowler, William J.	W.	1889
1545	Down, Wesley		
1546	Edwards, Robert L.		
1547	Feek, Robert G	W.	1886
1548	Fusee C. Hiram		
1549	Garbutt, Reuben J., LL.B.		
1550	Garnham, William H., B.A.		
1551	Harrison, Thomas E.		
1552	Hashimoto, Bokushi		
1553	Hemlaw, Robert Bruce	D.	1889
1554	Henderson, Andrew		
1555	Hosking, Robert J.		
1556	Howard, Samuel, B.D.		
1557	Kerby, George W., B.A.		

1558	Kirkland, John H.		
1559	Learoyd, William H		
1560	Legott, Thomas W.		
1561	Leonard, Thomas		
1562	Locke, John		
1563	Long, George H		
1564	Lumsden, James		
1565	Mitchell, James	W.	1885
1566	Moore, Charles A	W.	1889
1567	McAlister, Wm. G. H., M.A		
1568	McMullen, James S		
1568	O'Donaghue, Thomas	W.	1885
1570	Oke, John H.		
1571	Patterson, John W.	W.	1889
1572	Pickard, Mahlon		
1573	Quinn, Samuel		
1574	Rankin, James A.		
1575	Reid, John Wesley	W.	1890
1576	Robideaux, Pacifique J.	W.	1884
1577	Ross, Herbert Claude	W.	1886
1578	Sanderson, E. G. P.	W.	1888
1579	Service, Emerson B.	W.	1902
1580	Smith, Thomas James		
1581	Snowden, Thomas		
1582	Tait, James W.	W.	1889
1583	Trimble, Thomas B.		
1584	Tucker, William B., Ph.D.		
1585	Wallwin, Isaac B., B.A.		
1586	Whitman, George W		
1587	Yuki, Munizo	L.	1887

1882

1588	Adam, Alexander L.	D.	1902
1589	Baker, William M.	W.	1885
1590	Baldwin, Charles D.		
1591	Bartley, Thomas E		
1592	Bedford, Andrew		
1593	Bennett, Clifford T., B.A		
1594	Bland, Charles E., B.D.		
1595	Brown, Hugh A		
1596	Buckler, William H.		
1597	Carpenter, George		
1598	Carson, John H.	U.S.	1887
1599	Craig, Robert H	L.	1885
1600	Crummy, Eber, B.Sc.		
1601	Cuyler, Wm. Benj	D.	1887
1602	Dewey, George W		
1603	Dorion, Thomas A.	U.S.	1887
1604	Duffill, Fred. R	ENG.	1893
1605	Dunn, Walter T. D.		
1606	Eagleson, James E.	L.	1887
1607	Edwards, Thomas		
1608	Fallis, Robert John		
1609	Ferrier, Thompson		
1610	Franks, David D.		
1611	Garbutt, Henry C		
1612	George, Thomas T		
1613	Holmes, James E.		
1614	Horner, Ralph C.	DEP.	1895
1615	Houck, David Scott		
1616	Inwood, Alfred	L.	1885
1617	Irvine, Henry		
1618	Jennings, Samuel	W.	1890
1619	Jewett, George		
1620	Jones, Philip		
1621	Kelly, Samuel J		
1622	Kennedy, George W	W.	1885
1623	Laing, Byron	W.	1895
1624	Livingstone, Samuel G., B.A	W.	1894
1625	Mounteer, Hedley V		
1626	Mussell, Joseph A., B.A	W.	1894
1627	McGregor, Daniel	W.	1886
1628	Noble, George	L.	1885
1629	Ostrom, Henry F.	W.	1889
1630	Rae, Joseph J		
1631	Rorke, Samuel G.		
1632	Salton, Geo. F., Ph.B.		
1633	Sanders, William J.		
1634	Scott, Charles T., B.A		
1635	Shaw, Edward A		
1636	Sproule, Fred. H., B.A		
1637	Toyama, Kohei		
1638	Truax, Albert	EX.	1894
1639	Tyler, Henry D		
1640	Vandewater, Milton	W.	1883
1641	Vien, Ovide	W.	1886
1642	West, Edward B.	L.	1887
1643	Whittington, Robt., D.D.		
1644	Wilson, Matthew E., B.A		

1883

1645	Batty, James L.		
1646	Bayley, Henry E., B.A.	W.	1897
1647	Browning, Wm. H		
1648	Butterick, J. B.	W.	1888
1649	Caldwell, Henry, S.T.L.		
1650	Calvert, James		
1651	Clements, Robert W		
1652	Colbeck, Franklin C., B.A	DP.	1886
1653	Coolidge, Herman	DP.	1886
1654	Cridland, William	W.	1887
1655	Croft, Wm. Isaac		
1656	Crookshank, James J.		
1657	Curtis, Levi, B.A.		
1658	Dawson, Geo. F., B.A		
1659	Deeprose, Charles S.		
1660	Drew, Nathaniel D.		
1661	Dyke, Jabez H.		
1662	Ellis, John D., B.A		
1663	Fenwick, Mark		
1664	Ferguson, Joshua J., B.D.		
1665	Frazer, George C.		
1666	Friggins, Frederick		
1667	Glass, Edward B., B.A		
1668	Hanna, George	D.	1894
1669	Harris, Thomas S.	W.	1895
1670	Hicks, James B., B.A.		
1671	Holden, Charles W.	L.	1886
1672	Holgate, Joseph	W.	1886
1673	Hooper, Thomas C	D.	1891
1674	Hunt, George S	W.	1901
1675	Inwood, John	L.	1885
1676	Jennings, Dennis		
1677	Kennedy, John, B.D		
1678	Kerruish, Thomas L		
1679	Large, Thomas A., B.A	D.	1890
1680	Larmour, James H., Ph.D.		
1681	Leek, William	L.	1888
1682	Le Gear, James T	W.	1890
1683	Lench, Charles		
1684	Lewis, John G., B.A		
1685	Livingstone, Henry G		
1686	Manning, Charles E.		
1687	Nelson, John		
1688	Newman, John T.		
1689	Nightingale, William		
1690	Paull, Ernest F		
1691	Pescott, Walter E., B.A		
1692	Phillips, William		
1693	Pierce, William H		
1694	Powell, J. B.	W.	1896
1695	Radley, Alfred A		
1696	Redgrave, Charles A.	W.	1885
1697	Rex, William	W.	1895
1698	Roddick, George	W.	1895
1699	Rogers, William	DP.	1887

1700	Rutledge, George Nixon		
1701	Smith, Appleton	W.	1886
1702	Smith, John B.	DP.	1886
1703	Smith, Robert		
1704	Sparling, William, B.D.		
1705	Stevens, Rozell S.		
1706	Stevenson, James H., Ph.D	W.	1896
1707	Taylor, Allan Price	D.	1887
1708	Thompson, Samuel James		
1709	Vickers, John W.	W.	1889
1710	Watts, Asa Orlando		
1711	Winslow, Joseph W.		
1712	Woodger, Frederick		
1713	Wooten, Thomas F.	W.	1900
1714	Wright, Stewart C.	W.	1892
1715	Young, Henry A.		

1884

1716	Aldridge, Albert R., B.A.		
1717	Birks, Alex. K., LL.B.		
1718	Borden, Arthur C., B.D.		
1719	Bowlby, Charles L		
1720	Bowles, Richard P., B.D.		
1721	Burgess, Harry		
1722	Cheesman, Anthony J.	W.	1886
1723	Coates, Harper, H., B.D.		
1724	Cobbledick, Geo. H., B.D.		
1725	Cummings, Duncan T., S.T.L.		
1726	Elias, William A.	W.	1900
1727	Ellis, William J		
1728	England, Luther M., M.A.		
1729	Going, Arthur H., B.A.		
1730	Hooper, Herbert	W.	1895
1731	Hopkins, Geo. Franklin	W.	1894
1732	Howe, Theophilus B.	D.	1888
1733	Huestis, Charles H., B.A.		
1734	Hussar, James		
1735	Johnston, Alex. B		
1736	Mahood, John W.	W.	1887
1737	Medd, Emmanuel		
1738	Miller, William J.	L.	1887
1739	McLaughlin, Neil, B.A		
1740	McMullin, Wm., B.A.		
1741	Nixon, William		
1742	Pentelow, Fred. J		
1743	Petite, Eugene	W.	1887
1744	Pratt, Magee	W.	1890
1745	Raley, George H		
1746	Rapp, John Jacob	W.	1890
1747	Sadler, Mitchell		
1748	Scott, Henry		
1749	Shears, William	DP.	1887
1750	Shields, Andrew	D.	1889
1751	Steinhaur, Egerton R.		
1752	Strangways, Britton F., B.D.		
1753	Wells, Charles P., B.D.		
1754	Wells, William		
1755	Wigle, Hamilton, B.A.		
1756	Wilson, Thomas A., Ph.D.		
1757	Wilson, Thomas W	DP.	1887

1885

1758	Anderson, Selborne A.		
1759	August, Frederick A.		
1760	Bartlett, Wm. J.		
1761	Bond, Benjamin E	D.	1890
1762	Calder, Alonzo B.	W.	1888
1763	Clarke, Wilmot G., B.A.		
1764	Cooke, Walter A., B.A.		
1765	Coon, Charles H		
1766	Darwin, Oliver		
1767	Frizzle, Frank		
1768	Galley, Andrew		
1769	Grose, Richard	L.	1890
1770	Hirano, Hikatora		
1771	Harris, William, B.D		
1772	Hogg, Joseph	W.	1890
1773	Howitt, Wm., B.D		
1774	Johnston, George F.	L.	1889
1775	Kato, Akizamo		
1776	Kelly, Thomas W., B.A.		
1777	Long, James A., M.A		
1778	Love, George A.	W.	1902
1779	Manning, John E	W.	1889
1780	Miller, Arthur N		
1781	Morris, John T.		
1782	Moyer, Harvey D		
1783	McHaffie, Wm. P		
1784	McKibbon, Archibald, B.A.		
1785	Patton, Walter M., Ph.D.	W.	1900
1786	Phalen, John		
1787	Procunier, Charles A., Ph.B.	W.	1898
1788	Rivard, A. F.	W.	1895
1789	Rowe, Elliott S., D.D.		
1790	Sidey, John C		
1791	Stevens, Matthew J	W.	1891
1792	Taylor, Walter A., B.A.	DP.	1892
1793	West, Edward H.	L.	1897
1794	Whiting, Richard, B.A.		
1795	Wilson, Joseph E., LL.B.		

1886

1796	Adams, William H		
1797	Allin, Philip H., B.A.	D.	1902
1798	Anderson S. Hobart	W	1892
1779	Appleby, Jabez		
1800	Atkins, R. A.	L.	1889
1801	Baer, Walter W		
1802	Baillie, James E. S.		
1803	Barnby, Robert H., B.D.		
1804	Barraclough, Wm. H., B.A		
1805	Beynon, Robert B., B.A		
1806	Brown, Samuel R., B.A.	D.	1899
1807	Burrow, Joshua H., B.A		
1808	Carter E. Talbot	W.	1897
1809	Chantler, William N.		
1810	Churchill, John W.		
1811	Clare, George R		
1812	Culver, Herbert H	L.	1891
1813	Darby, Thomas H., B.A.		
1814	Davey, R. George, B.D.	W.	1892
1815	Davis, J. F.	DP.	1889
1816	Flagg, Edwin L., B.D.		
1817	Hagar, Wm. K., B.A		
1818	Hall, Theophilus		
1819	Hamilton, Andrew, B.D		
1820	Hanna, William A		
1821	Harris, William		
1822	Hill, John		
1823	Holmes, Albert A		
1824	Iizuka Tsunetaro	L.	1896
1825	Irwin, Robert James		
1826	Irwin, William H.	D.	1889
1827	Jamieson, William N.	W.	1893
1828	Kerr, Wesley E		
1829	Lavery, James	D.	1889
1830	Logan, Alfred A., B.D.	W.	1893
1831	Massicotte, Leopold		
1832	Murray, James Holt		
1833	McArthur, John H., B.D.		
1834	McCausland, Arthur	W.	1891
1835	McCulloch, George	D.	1902
1836	McLaughlin, John F., B.D		
1837	Norman, William T.	D.	1888
1838	Oaten, Frederick J., Ph.B.		
1839	Osborne, George H	W.	1901

840	Osterhout, Abraham B., Ph.D.		
841	Palmer, Geo. C. P.		
842	Pentland, Simon V. R		
843	Routcliffe, C. H.	DP.	1890
844	Roy, Louis E.	W.	1901
845	Runions, John Wesley		
846	Sanderson, Albert E., S.T.L.		
847	Smith, William J., M.A		
848	Steinhaur, Robert B., B.A		
849	Takeda, Yoshibara	L.	1898
850	Treleaven, Walter E		
851	Tripp, Frederick		
852	Wheatley, John J		
853	Wightman, Frederick A		
854	Wright, Thomas R	DP.	1888
	1887		
855	Adamson, Walter W		
856	Aikenhead, James R		
1857	Ashton, John J., B.D.	W.	1897
1858	Booth, Kenneth P	L.	1888
1859	Brown, Charles W., B.D		
1860	Burke, Thos. E., S.T.L.		
1861	Conoly, William J., B.A		
1862	Couch, Samuel E		
1863	Dennis, Albert C., B.A.	D.	1894
1864	Dickenson, John W		
1865	Down, Thomas H	W.	1894
1866	Dupuis, L. B	DP.	1890
1867	Endicott, James, B.A		
1868	Iinuma Gonichi		
1869	Indoe, Henry J., M.A		
1870	Irvine, John C	W.	1895
1871	Irwin, Alex. J., B.D		
1872	Jourdan, Philip A		
1873	Kamishero, Gingero		
1874	Kondi. Yoshichi	DP.	1893
1875	Manly, Robert C.	W.	1890
1876	Martin, Daniel E		
1877	Misener, William D		
1878	Moore, C. J. D., B.A.	W.	1892
1879	Morrison, John H		
1880	Mustard, Archibald	D.	1891
1881	McGregor, Peter	W.	1895
1882	McKenzie, Daniel R., B.A		
1883	McLeod, Alexander D		
1884	Ota Torakichi		
1885	Ozawa, Magatora	W.	1897
1886	Parr, Theophilus J., M.A.		
1887	Pickard, William M.	DP.	1890
1888	Pye, John		
1889	Robson, John, B.A.		
1890	Smith, James, B.A.		
1891	Smith, Jonathan A.		
1892	Sogi, Gingero		
1893	Talbot, T. Mason, B.D.		
1894	Truax, Judson A.		
1895	Vaughan, Charles S., S.T.L.		
1896	Vrooman, Wm, A	W.	1900
1897	Walker, J. C.		
1898	Wilkinson, Thomas J., S.T.L.	W.	1894
1899	Wooley, Albert	W.	1893
1900	Wright, James M		
1901	Wright, Thomas Hall		
	1888		
1902	Austin, Thomas A	D.	1890
1903	Bailie, Robert	D.	1891
1904	Bamforth, Richard		
1905	Barker, Ernest S., B.A.	W.	1899
1906	Barnes, Frank G.	L.	1890
1907	Birks, David D.	W.	1902
1908	Burnett, Herbert W., B.D		
1909	Chegwin, Herbert J., B.A.		
1910	Chegwin, William D.		
1911	Cosens, Thomas W.		
1912	Couch. Isaac, M.A.		
1913	Cross, Charles H., B.A.		
1914	Crowell, Charles E., B.A		
1915	Crux, William S., B.A		
1916	Dawson, William	D.	1891
1917	Dougall, Hugh S., B.D.		
1918	Down, James	W.	1893
1919	Dunlop, John G., B.A	W.	1898
1920	Dyer, Jabez B.		
1921	Farquhar, Donald		
1922	Finch, Calvin W., B.D		
1923	Fletcher, Fred. E., B.A.	D.	1897
1924	Goard, William P.		
1925	Gough, John B.		
1926	Grönland, Oskar, B.A.		
1927	Harrison, Harry, B.A.		
1928	Harrison, William D		
1929	Harvey, Wm. H., B.A.		
1930	Hatano, Denshiro		
1931	Haughton, Ralph L.	L.	1890
1932	Hazen, Geo. Neal, B.A		
1933	Henderson, Albert E.		
1934	Howard, Wm. J., B.D		
1935	Huxtable, Charles		
1936	Jones, Alfred Thomas		
1037	Kato, Shusin		
1938	Kawamura, Hyoji		
1939	Kennedy, John A	W.	1893
1940	Laker, Edwin C		
1941	Langford, Fred., B.D.		
1942	Latter. Asher P		
1943	Lee, Herbert		
1944	Leonard, Stanley C., B.A.	D.	1895
1945	Lewis, John		
1946	Mallett, Albra W	W.	1889
1947	Marshall, Edson E, B.A.		
1948	Masuno, Deushiro		
1949	Mathers, Francis M., S.T.L.		
1950	Meath, John H.	L.	1891
1951	Miller, Henry J		
1952	Miyashiro, T.	W.	1894
1953	Moore, Jabez	DP.	1892
1954	McColl, Geo. W., B.D		
1955	McConnell, James H., B.D.		
1956	Nelson, Isaac		
1957	Oliver, Joseph H.		
1958	Pearson. Edwin A., B.A.		
1959	Peters, John E.		
1960	Plunkett, John V		
1961	Roach, William F		
1962	Robinson, Fred. Geo		
1963	Sanderson, William C.	D.	1896
1964	Sing, Charles R., B.D.		
1965	Skinner, Alfred C	W.	1895
1966	Somerset, Charles E		
1967	Spence, Joseph A., M.A	W.	1899
1968	Stafford, George		
1969	Stoney, Ackroyd		
1970	Stoney, Henry E. C.	D.	1892
1971	Swartout, Alonzo E.	D.	1894
1972	Thornley, Arthur E	W.	1890
1973	Toye, Arthur J., B.D.		
1974	Waddell, William J.		
1975	Walker, Harry, B.D		
1976	Walker, Wesley W		
1977	Warman, Henry	W.	1892
1978	Williams, Totten	L.	1890
1979	Williamson, Wm., Ph.B.		
1980	Young, George M.		

1889

1981	Adams, Charles		
1982	Agar, Jabez	D.	1892
1983	Ainsworth, Joshua H.	W.	1899
1984	Armstrong, Wm. L., B A.		
1985	Ayearst, John A., B.A.		
1986	Barnabas, John R.		
1987	Bayley Sedgewick A.		
1988	Baylis, Herbert A	D.	1891
1989	Beavis, Robert B.	W.	1898
1990	Bennie, George H.		
1991	Brace, Adam P., S.T.L.		
1992	Bunner, Wm. Alfred		
1993	Cann, William F.		
1994	Cassidy, Thomas C.		
1995	Chapman, Eugene A., B.A.		
1996	Claque, William	W.	1892
1997	Corrigan, Richard, B.D.		
1998	Cross, William J.	DP.	1893
1999	Dean, S. Wesley		
2000	Des Barres, F. W. W., M.A.		
2001	Diome, John A.	D.	1897
2002	Dotchon, William H		
2003	Eadie, William McL.	L.	1890
2004	Edwards, Charles A.	EX.	1893
2005	Fairburn, Andrew		
2006	Fallis, Samuel W.		
2007	Gardiner, John E., M.A.		
2008	Gardiner, J., B.A.	W.	1897
2009	Gregg, John Spicer, B.A.		
2010	Halsall, Robert	L.	1894
2011	Hart, Evanston I., B.A.		
2012	Hassard, Wm. E., B.A.		
2013	Hassold, Frederick	W.	1893
2014	Hellyer, John		
2015	Hicks, John P.		
2016	Higgins, Adam B., B.A.		
2017	Hodgson, Jonathan R.		
2018	Holling, Theophilus E., B.A.		
2019	Honey, George E, B.D.		
2020	Hopper, Edmund J., B.A.		
2021	Howarth, James Rusk	D.	1902
2022	Hudson, Albert G., B.A.		
2023	Hull, Silas J	DP.	1892
2024	Humphrey, James W., S.T.L.		
2025	Humphrey, John S.		
2026	Hutcheson, Wm. J.	W.	1900
2027	Jarratt, Charles	DP.	1891
2028	Johnston, J. Wesley		
2029	Kai, Chan Sing	W.	1901
2030	Kelly, E. Richardson		
2031	Kelly, James King	W.	1896
2032	Kemp, Henry E. W.		
2033	Knox, John D. P.		
2034	Lambly, Wm. D.	DP.	1892
2035	Lawford, C. H.	W.	1898
2036	Leitch, Fred. R.	W.	1896
2037	Linton, John		
2038	Locke, Fred. W.		
2039	Lovering, Henry L	DP.	1894
2040	Magahay, Hamilton	EX.	1894
2041	Matthews, Wm. C.		
2042	Milliken, Robert, B.D		
2043	Morden, George Herbert		
2044	Morgan, Joseph H., B.A.		
2045	Mossop, George		
2046	McConnell, James W., B.A.		
2047	McMillan, Henry H.	D.	1890
2048	McNeill, Hubert C.		
2049	Nicholson, Samuel W.		
2050	Osborne, Heman S., B.D.		
2051	Otogura, Toyosaku		
2052	Paupanakas, Edward		
2053	Peever, Richard G., B.D.		
2054	Pike, John C.	DP.	1892
2055	Pletts, James		
2056	Relyea, Albert Edward	D.	1895
2057	Reynolds, Charles W.		
2058	Richardson, Peter L., B.D		
2059	Ridd, John W.		
2060	Riddell, J. H., B.D.		
2061	Russell, Samuel J		
2062	Scott. Thomas, S.T.L.		
2063	Sexsmith, Marquis E.		
2064	Spencer, John C., M.D.		
2065	Sutherland, C. H. M.		
2066	Takagi. Mizutaro, B.D.		
2067	Tezuki, Kyukichi		
2068	Theakston, Henry S., B.A.	L.	1892
2069	Tory, Henry M., B.D.		
2070	Turner, John W.		
2071	Turner, Wm. Robert		
2072	Valentine, George G.	DP.	1892
2073	Varley, Fred. W., B.A.		
2074	Whitmore, Henry J, B.A.		
2075	Wilson, John S. I., B.D.		
2076	Wilson, Martin J., B.A.		
2077	Young, John B.		

1890

2078	Agar, Gilbert, B.A.		
2079	Anderson, Franklin J.		
2080	Baird, John Wallace, B.A.		
2081	Balfour, George C		
2082	Batstone, James		
2083	Beamish, William John		
2084	Boshart, William P., S.T.L.		
2085	Brown, Alfred L.		
2086	Brown, Daniel, B.D.	W.	1901
2087	Brown, Fred. L., B.A.		
2088	Brown, J. Nelson, B.D.	W.	1895
2089	Brown, Thomas, B.D.		
2090	Butler, John R.		
2091	Calvert, Reuben, B.D.		
2092	Casson, Herbert N.	W.	1893
2093	Chown, Stanley T., B.A.	W.	1891
2094	Collins, Benjamin	DP.	1896
2095	Creighton, William B., B.D.		
2096	Davis, Ernest A., B.D		
2097	Douglas, Edmund T.		
2098	Elliott, Wesley		
2099	Elmitt, George		
2100	Ewan, Robert B., M.D.		
2101	Farnsworth, Albert H		
2102	Farnsworth, Enos		
2103	Ferguson, Henry T., B.D.		
2104	Ferguson, John J., B.A.		
2105	Fish, Henry Albert		
2106	Fitzpatrick, John D		
2107	Flatt, Menotti C.		
2108	Fuse, K	DP.	1896
2109	Gaetz, Wilfred F.		
2110	Garvin, John		
2111	Gilbert. Humphrey	L.	1894
2112	Gough, Ernest H.	DP.	1895
2113	Hardman, William	W.	1898
2114	Hardwick, Edward E.	W.	1897
2115	Harnwell, Henry James		
2116	Hart, Joseph Arthur		
2117	Hughes, Wm. Robert		
2118	Jackson, John A., M.D.		
2119	Jefferson, Selby		
2120	Johnston, George W.		
2121	Johnston, Henry J.	W.	1893
2122	Johnston, R. Holland, B.A.	W.	1895

2123	Jost, Roland, B.A		
2124	Kenny, Henry Bruce		
2125	Kobayashi, Mitsushege	L.	1898
2126	Laidman, Samuel A		
2127	Livingstone, Franklin J., M.D.		
2128	Magwood, Wesley J		
2129	Marr, Hedley B., B.A		
2130	Marshall, Sanford E., B.D		
2131	Martin, Richard Geo., B.D	L.	1892
2132	Mason, George	DP.	1893
2133	Meredith, Thomas		
2134	Mills, Arthur W.	W.	1897
2135	Moore, Wm. Horace	W.	1898
2136	Morrison, Edmund S.		
2137	McCrossen, Thomas J., B.D.		
2138	McCullagh, Geo. Fred		
2139	McGilton, Adam Clarke	W.	1894
2140	Nickle, George		
2141	Noble, Samuel G.	W.	1900
2142	Oke, David	W.	1893
2143	Pates, Alfred E		
2144	Patterson, Joshua R		
2145	Patterson, William J.		
2146	Perry, William C.		
2147	Powell, Robert N		
2148	Railton, Richard		
2149	Reynolds, Alfred J	W.	1899
2150	Robertson, A. J., B.D	W.	1894
2151	Robinson, George W., B.A		
2152	Robinson, Gilbert W., B.A	W.	1897
2153	Seaboyer, Benjamin	DP.	1895
2154	Seeley, William J		
2155	Shaw, William		
2156	Shier, James Wesley		
2157	Sipprell, Wilford J., B.D		
2158	Smith, James F.	DP.	1893
2159	Smith, William E., M.D.		
2160	Snell, George W., B.A		
2161	Snell, James Albert		
2162	Stevens, Wm. Hansford		
2163	Stevenson, John Soper, B.A		
2164	Strike, A. J. Harvey		
2165	Switzer, James C.		
2166	Sykes, Charles A		
2167	Terryberry, Arthur I., B.A		
2168	Thomas, Ernest		
2169	Thompson, Fred. W., B.A		
2170	Toole, James Holmes		
2171	VanNorman, C. Freeman		
2172	Warden, Fred. A		
2173	Wickett, Wm. Thomas		
2174	Wilkinson, Arthur		
2175	Wilson, Rufus L		
2176	Wood, George C		
2177	Wood, William J		
2178	Wright, Robert	W.	1896
2179	Yamaza, Kenjiro	W.	1899
2180	Yoneyama, Sadamasa		

1891

2181	Adams, Ellamonda, jr.		
2182	Akamatsu, Kinnosuki	D.	1898
2183	Allison, Benjamin W.		
2184	Ambrose, William B		
2185	Anderson, George L.	W.	1893
2186	Armstrong, Rupert O.		
2187	Balderstone, Hedley B., B.A		
2188	Barnes, Joseph, B.A		
2189	Bayley, Daniel B., B.A		
2190	Belton, Alfred J., S.T.L.		
2191	Bethel, Thomas G., B.D.		
2192	Blackie, William R.	W.	1897
2193	Bowen, Thomas A		
2194	Boyce, Wm. S. P., B.D.		
2195	Brand, Henry		
2196	Browne, Robert M		
2197	Bruce, James W., B.A		
2198	Burke, George Wm.	DP.	1895
2199	Cashmore, William	W.	1895
2200	Caswell, William B., B.A		
2201	Cavers, Charles A		
2202	Christie, Herbert B.		
2203	Connell, John A		
2204	Crawford, Alex. W., B.A		
2205	Culp, Josephus		
2206	Day, David C		
2207	DesMarais, Wm. H.	D.	1897
2208	Doxee, Egerton R., B.D.		
2209	Durrant, John J		
2210	Earl, Daniel, B.A		
2211	Ellis, Thomas Harvey	D.	1896
2212	Flemington, Charles,		
2213	Freebury, John B		
2214	Gaebel, Albert J.	DP.	1896
2215	Garbutt, John		
2216	Gaudin, Samuel D.		
2217	Graham, Wm. H., B.D.		
2218	Halpenny, William		
2219	Hambly, David D.	W.	1894
2220	Hamilton, John R. M.	W.	1894
2221	Harris, P. C. Laverton, B.A	W.	1895
2222	Hartwell, George E., B.D.		
2223	Hicks, James		
2224	Hicks, William		
2225	Hill, Harry	W.	1901
2226	Hollinrake, Fred. W., B.D		
2227	Hughson, James Edward		
2228	Hull, Hiram		
2229	Huntsman, Fred. G.		
2230	Irwin, Robert Fulton		
2231	Jackson, John Alex.	D.	1899
2232	Johnston, Thomas J., B.A		
2233	Keefer, Robert		
2234	Keenleyside, C. B., B.A	W.	1897
2235	Kilborn, Omar L., M.D.		
2236	Kinley, Hammond J., B.A		
2237	Kitching, J. Wesley, B.A		
2238	Lawrence, George		
2239	Lewis, William A., B.A		
2240	Loach, Joseph N	DP.	1893
2241	Magee, Herbert S.		
2242	Manuel, Elihu		
2243	Marshall, Charles M		
2244	Miller, Amasa B.	D.	1900
2245	Moore, Edwin		
2246	Morden, Dorland	W.	1893
2247	Mossip, James H.	W.	1894
2248	Munro, Clayton A		
2249	Musselman, Solomon B.	DP.	1893
2250	McAteer, Thomas G., S.T.L.		
2251	McBain, James H., B.A		
2252	McConnell, Robert C., B.A		
2253	McKinley, George, B.D.		
2254	McVittie, Samuel		
2255	Neville, Thomas		
2256	Norman, Daniel, B.A		
2257	Osterhout, Stanley S., Ph.D.		
2258	Paul, Andrew J., B.D.		
2259	Peake, John R.	D.	1901
2260	Peck, Harcourt W., B.Sc.	W.	1897
2261	Powell, Gideon L.		
2262	Quincey, John Andrew	W.	1901
2263	Ramsay, Edmund L.		
2264	Raney, Wesley H., B.A		
2265	Richardson, Joseph D.		
2266	Roberts, Arthur E		

2267	Ross, George E.		
2268	Rowe, Hiram B		
2269	Roy, Telesphore		
2270	Sallans, William B.	W.	1896
2271	Sanderson, Arthur R		
2272	Sanderson, Wm. Slater	DP.	1895
2273	Scarlett, Robert A		
2274	Seller, George A		
2275	Seller, Johnson		
2276	Sha pe, Allan K		
2277	Sharpe, Samuel	W.	1894
2278	Shepherd, Edward		
2279	Smith, Albert E		
2280	Smith, E. Victor	W.	1896
2281	Smith, Geo. Sydney		
2282	Smith, Isaac C.		
2283	Sparling, John J		
2284	Spence, Robert E., B.D		
2285	Swinnerton, George F	W.	1900
2286	Sykes, Thomas A	W.	1896
2287	Thompson, William A		
2288	Thorne, John J		
2289	Townsend, Howard D., M.A		
2290	Tufts, Alban James, B.D		
2291	Wason, Leonard J		
2292	Watson, William G., B.D		
2293	Watts, Theophilus J	W.	1895
2294	White, Francis W., B.A		
2295	Wilkinson, Samuel B.A		
2296	Williams, George H		
2297	Willoughby, Gerald T	W.	1902
2298	Wilson, William A., B.D		
2299	Wood, Edward W	D.	1902
	1892		
2300	Anderson, Joseph C		
2301	Antle, Arthur N	DP.	1895
2302	Archer, Thomas E	W.	1893
2303	Atwood, William J	W.	1899
2304	Baker, Wm. Ernest		
2305	Bate, Frederick J	DP.	1895
2306	Berry, James Prior		
2307	Blesedell, James		
2308	Blythe, John J., B.D	W.	1901
2309	Bowles, Isaac G., B.D		
2310	Boynton, Robert Udi	D.	1895
2311	Brown, Allan H., B.D		
2312	Brown, Asa Irwin, Ph.B		
2313	Brown, Wm. Thomas		
2314	Brundage, Manly		
2315	Bunner, John W		
2316	Caldwell, George A	DP.	1895
2317	Campbell, George J., B.D		
2318	Clarke, Charles Fred		
2319	Clegg, Herbert	L.	1898
2320	Colborne, James H	DP.	1898
2321	Dinnick, Samuel D		
2322	Dorman, Joel Amos		
2323	Dove, Edward A		
2324	Drake, Francis G	W.	1897
2325	Elliott, Dawson D., S.T.L		
2326	Follett, Charles Wesley		
2327	Fralick, Reuben S		
2328	Freeman, Barnabas C		
2329	Fry, Charles C	W.	1896
2330	Gardiner, Geo. Nelson	D.	1895
2331	Gilpin, Victor J., B.A		
2332	Graham, John W., B.A		
2333	Green, Samuel J		
2334	Gregory, Egbert	W.	1895
2335	Halpenny, E. Wesley		
2336	Heal, George E	W.	1901
2337	Hemmeon, Douglas B., B.A		
2338	Holmes, James H	W.	1899
2339	Howard, James Benj	W.	1895
2340	Ingram, A. Thomas		
2341	Johnson, Daniel M	W.	1896
2342	Kanazawa, Keijiro		
2343	Kaye, J. Fred., B.A		
2344	Kennedy, Howard G	W.	1896
2345	Keough, William T., B.A		
2346	Leigh, Montague W., B.A		
2347	Linton, John	W.	1896
2348	Liu Yick Pang	W.	1898
2349	Lough, Daniel A., S.T.L		
2350	Michener, Edward		
2351	Miller, Robert Alex		
2352	Monsinger, Henry		
2353	More, John Hervette, B.A		
2354	Morris, Geo. Francis		
2355	Murchison, James M	W.	1899
2356	McAmmond, Robert B		
2357	McGhee, Robert J., B.A	W.	1899
2358	Neeley, David B., M.D	DP.	1901
2359	Parish, Wm. Lewis	W.	1894
2360	Parsons, James F	EX.	1895
2361	Partridge, Herbert L., B.A		
2362	Peck, Bramwell J. C	DP.	1896
2363	Pergean, Paul, B.A		
2364	Pierce, Henry, B.A		
2365	Prudham, Wm. W., B.A		
2366	Reid, Leslie W., S.T.L		
2367	Reid, Wm. Stevenson, B.A		
2368	Roberts, Thomas E	D.	1898
2369	Robson, Samuel T., B.A		
2370	Rogers, James G		
2371	Rogers, Wm. Pomeroy, B.A		
2372	Rust, Vincent H		
2373	Ryan, Wofford M., B.A		
2374	Sanderson, J. Richmond	W.	1900
2375	Shore, Thomas E. E., B.D		
2376	Sipprell, Wm. A	W.	1899
2377	Smith, William B		
2378	Smitherman, George		
2379	Snell, Byron		
2380	Steed, George E		
2381	Stillman, Robert F		
2382	Stone, William John		
2383	Stoney, George		
2384	Taylor, William H		
2385	Tiffin, Albert Cyrus		
2386	Tribble, William John		
2387	Vance, William R		
2388	Walker, David	EX.	1898
2389	Wallace, Wm. W		
2390	West, William	D.	1895
2391	Williamson, Arthur W		
2392	Wright, John H		
2393	Young, Egerton R., B.A		
	1893		
2394	Abbott, Wesley W., B.D		
2395	Anglin, William W		
2396	Baird, Hazen B	DP.	1897
2397	Barker, Geo. Wesley		
2398	Bartlett, Leonard		
2399	Bennett, Mathew M., B.A		
2400	Black, Richard		
2401	Blewitt, Geo. John, B.A		
2402	Bowering, John W., B.A		
2403	Bradford, Wm. G		
2404	Brown, David	DP.	1896
2405	Bryenton, Wallace H	W.	1898
2406	Buchanan, William J	W.	1898
2407	Baker, Calvin F	DP.	1896
2408	Cairns, Hugh George		

409	Carscadden, Albert J. G.		
410	Casson, Charles W.	W.	1894
411	Champion, Josiah B.		
412	Charlesworth, James W.		
413	Claxton, Edwin H.	DP.	1895
414	Clubine, John O., B.D.		
415	Coburn, John.		
416	Currie, Henry Edmund,		
417	Down, George W.		
418	Dowson, J. Lonsdale	W.	1897
419	Doyle, John Alex.		
420	Dystant, John		
421	Eagleson, Richard J		
422	Easton, Wm. H., M.A	W.	1898
423	Egan, Wm. Edward		
424	Elliott, George J., B.D		
425	Emberson, Robert		
426	Farewell, Francis Levi, B.A.		
427	Forsey, Eugene		
428	Fulford, William H	W.	1897
429	Gordon, J. W.	W.	1898
430	Greaves, Richard H.	W.	1897
431	Hall, Wm. Lashley		
432	Haw, J. Alfred, B.A.		
433	Hetherington, Albert E., B.D.		
434	Hibbert, Joseph W		
435	Howse, Charles		
436	Ives, John A.		
437	Jones, Edgar	W.	1898
438	Kawai, T.		
439	Knapp, Albert E, M.A.	W.	1899
440	Large, Richard S. E., B.D		
441	Lavell, Alfred E., B.A		
442	Lawrence, Charles	DP.	1900
443	Leard, Levi J		
444	Lennon, Walter S., B.A., B.D.		
445	Loblaw, Mark H.	W.	1896
446	Loree, William H		
447	Louseley, Albert		
448	Lund, Alfred		
449	Luscombe, William J		
450	Mack, Charles M		
451	Mader, Joel		
452	Mick, Daniel, S.T.L.		
453	Moody, William Edw.	W.	1900
454	McConnell, George A		
455	McDonald, Laughlin R., B.A		
456	McIntyre, Robert J		
457	McLarren, Charles Herbert		
458	McNeill, Harry H.		
459	Neil, Thomas Wm		
460	Neville, Prosper H.		
461	Oaten, Charles R.	DP.	1898
462	Oke, John J.		
463	Paterson, Thos. A	W.	1898
464	Peart, Morley C., B.A		
465	Peck, Robert Key		
466	Perry, Thomas Parker		
467	Powell, Ezra George		
468	Rear, Seneca A.	W.	1901
469	Rice, Cyrus H., B.A.	D.	1893
470	Robinson, Joseph W.	W.	1899
471	Rowson, Arthur E.	W.	1899
472	Runnells, Arthur E., S.T.L.		
473	Rutledge, Richard A.		
474	Sanford, Albert M., B.A		
475	Seed, Wm. Hayden	W.	1896
476	Sheridan, Walter L		
477	Sinclair, James J		
478	Small, Thos. J		
479	Smith, William A., B.D.		
480	Squires, Charles W., B.A.		
481	Waugh, George		
482	Wilkinson, George A	W.	1898
483	Wilkinson, John R.		
484	Wilkinson, Robert		
485	Williamson, James H	D.	1900
486	Young H. Stanley, B.A.		

1894

487	Aikens, John W.		
488	Alexander, Arthur O.	W.	1900
489	Allen, Lewis H	W.	1898
490	Anderson, Thomas H. P		
491	Ashton, William J.		
492	Barker, Arthur		
493	Barlow, Thomas G.		
494	Bates, George E., B.A.	W.	1902
495	Bell, Robert H., B.A.		
496	Campbell, George E.	W.	1898
497	Chapman, Mark R., B.D.	W.	1900
498	Cole, Charles G. F.		
499	Collpitts, Ralph A.	W.	1897
500	Colwell, Andrew S., B.A.		
501	Cooke, Enoch B		
502	Crabbe, George J.		
503	Cragg, Wm. Jay, B.A		
504	Curts, Harry Eugene		
505	Dixon, Soford Fiske		
506	Draper, Charles D.		
507	Eddy, Arthur Clare, B.D.		
508	Edwards, Edwin W., B.D.		
509	Farrer, William D		
510	Fox, John Wesley		
511	Green, Robert G.	W.	1901
512	Harris, Nathaniel		
513	Harrison, Duncan Geo	D.	1898
514	Harrison, James T., B.A.		
515	Hartley, J. C.	W.	1898
516	Harton, S. L. Wallis		
517	Hastings, Henry S.		
518	Irwin, Arthur M., B.A.		
519	Johnston, Alfred J		
520	Jones, Silas H.	L.	1899
521	Kaine, Christopher C		
522	Kellington, Herbert E., B.A.		
523	Kennedy, Charles W	W.	1898
524	Kenner, Abijah W		
525	Kerr, Samuel	DP.	1898
526	Kuranaga, Takashi		
527	Lambly, Morley O., B.A.	DP.	1896
528	Langford, Albert J.		
529	Laughlin, Wm. Arden	DP.	1897
530	Mallett, John Howard	DP.	1897
531	Malott, Fred. E., B.D		
532	Masson, William D		
533	Miller, John H		
534	Millson, Walter E. P.		
535	Moore, Samuel C., B.D.		
536	Macdonald, Peter A.	W.	1901
537	McBrien, Edward W.		
538	McConnell, Herman		
539	McIrvine, Charles L.		
540	McKelvey, Irvine A.		
541	Newton, Samuel Fred		
542	Nurse, Fred. A., B.D.		
543	Opie, James	W.	1899
544	Peacock, George H		
545	Post, L. D		
546	Potter, Wm. Arthur, B.A.		
547	Powell, Thomas		
548	Puffer, Thos. W.	W.	1899
549	Riddell, Samuel P		
550	Robb, Andrew D.		
551	Robinson, Andrew R.		
552	Sawdon, James E		

2553	Simpson, Robert J. D.		
2554	Smith, Charles M.	EX.	1897
2555	Smith, Henry Lill		
2556	Spence, Hamilton S., B.D		
2557	Spencer, Robert A		
2558	Stafford, William E., B.A		
2559	Stevens, Frederick G		
2560	Taylor, John Bristow		
2561	Tippett, Ernest H	W.	1902
2562	Uren, Herbert J.		
2563	Warren, Herman E., B.D.		
2564	Wicher, Edward A., B.A	DP.	1896
2565	Wiggins, Melvin E		
2566	Williams, Walter J., S.T.L		
2567	Wilson, Robert R., B.A	D.	1897
	1895		
2568	Addison, Arthur P., B.A., B.D		
2569	Anthony, John P		
2570	Apetakun, Fred		
2571	Bailey, Thomas W		
2572	Baker, Edward		
2573	Barner, Arthur		
2574	Belfry, Charles A		
2575	Brett, Richard H		
2576	Brown, Wm. T. G		
2577	Buley, Thomas W.	W.	1901
2578	Burry, George		
2579	Campbell, Richard J	W.	1901
2580	Chowen, Daniel R., B.A		
2581	Clarke, Wm. Herbert		
2582	Coates, Edward W. S.		
2583	Coone, Arthur W., S T.L		
2584	Corneille, Christopher G., B.D		
2585	Coulter, Joseph, B.A		
2586	Cragg, Charles E.		
2687	Crockett, Edward, B.A		
2588	Crosby, Arthur Henry	D.	1901
2589	Curtis, John K		
2590	Delve, Archibald R		
2591	Dever, Alexander W.		
2592	Douglas, William H		
2593	Edwards, John A	DP.	1900
2594	Evans, William Geo		
2595	Facey, Richard A., B.A		
2596	Faircloth, George S., B.D		
2597	Fansher, Fenton S.	W.	1897
2598	Findlay, Wellington A		
2599	Finlay, Robert Eddy		
2600	Foster, Alfred Henry		
2601	Fulton, Robert G		
2602	Galley, Harold J		
2603	Gilbart, Harold H		
2604	Goodwin, Harry Alder		
2605	Graham, Humphrey A., B.A		
2606	Haith, John Mumby		
2607	Halfyard, Samuel		
2608	Hamilton, William A.		
2609	Hart, Virgil R., B.A		
2610	Higgs, William		
2611	Hodgins, Elmon J		
2612	Holmes, Charles P		
2613	Huffman, Archibald H. C.		
2614	Ireland, Howard A		
2615	Jeffry, Charles B., B.A		
2616	Jones, Albert Edward		
2617	Jost, William B., B.A	D.	1897
2618	Kitching, George R		
2619	Knight, Charles Edgar	DP.	1901
2620	Knowles, Richard W		
2621	Lawson, Elwood		
2622	Lewis. Henry T., B.A		
2623	Lloyd, Alfred Ernest		
2624	Logan, Henry	DP.	1897
2625	Millyard. Joseph E. J.		
2626	Misener, Austin P		
2627	Mitchell, George F., B.A		
2628	McKenzie, Arthur F		
2629	McNeil, Archibald		
2630	Noice, Herbert T	DP.	1898
2631	Palmer, William A		
2632	Peacock, Percy M		
2633	Potts, Geo. Herbert	DP.	1897
2634	Rapson, Alexander	W.	1901
2635	Raven, Alfred R	W.	1897
2636	Richardson, Frank B		
2637	Robbins, Joseph U		
2638	Ross, George A		
2639	Rowan, William L		
2640	Sawyer, Thomas E		
2641	Schlichter, William C		
2642	Scott, John		
2643	Seller, Wm. Edward W., B.D		
2644	Shaver, Melvin A	W.	1898
2645	Shepherd, Charles H		
2646	Shepperson, Albert W		
2647	Smith, Geo. Edward, S.T.L		
2648	Spence, Benjamin H		
2649	Stafford, Frank B	DP.	1899
2650	Stallwood, William	D.	1896
2651	Steadman, Thomas A		
2652	Stewart, Stephen W. L		
2653	Sutcliffe, J. Fletcher		
2654	Taylor, Thomas Eli		
2655	Tennant, William B	W.	1902
2656	Terrill, Allan J., B.A		
2657	Thacker, Percy Ivison		
2658	Thomas, Herbert E		
2659	Thompson, Alfred A., B A		
2660	Tink, Samuel J	DP.	1901
2661	Tucker, Samuel T., B.A		
2662	Vernon, N. J	W.	1899
2663	Vickery, Thomas J		
2664	Wagg, Wellington W		
2665	Watters, Richard	DP.	1897
2666	Webster, Wm. H. W		
2667	Westman, James P		
2668	White, Thomas R		
2669	Whitman, George S	D.	1895
2670	Whyte, Joseph M., B A		
2671	Wight, Louis S		
2672	Wilkinson, Alfred T		
3673	Wilson, Joseph		
2674	Wood, William H		
2675	Wooten, Frank M		
2676	Worrall, John Wm.		
	1896		
2677	Allen, George P	DP.	1898
2678	Anderson, Richard Shaw	W.	1901
2679	Baker, Edmund	W.	1900
2680	Bickle, R. Montague	W.	1900
2681	Blewett, Wm. George	W.	1899
2682	Chancey, Sidney A		
2683	Chapman, Alfred R., B.A	W.	1901
2684	Chapman, Fletcher J		
2685	Clarkson, S. J	DP.	1898
3686	Coone, James Wm. J		
2687	Cropp, George Albert		
2688	Davenport, Henry	D.	1897
2689	Davidson, John W., B.D		
2690	Dean, John A	L.	1898
2691	Foley, Herbert W., B.A		
2692	Genge, W. Quinton		
2693	Halliday, A. P	W.	1899
2694	Howard, Fred. H		

2695	Hughes, Jacob Ira		
2696	Kinney, Aaron		
2697	Mortimore, William J.		
2698	McCullagh, Robert E., B.A.		
2699	McKittrick, A. G.	DP.	1901
2700	Norman, Isaac.		
2701	Ono, Zentaro		
2702	Parker, Wm. Boyd.		
2703	Patterson, Henry P., B.A.		
2704	Petch, John Albert		
2705	Poole, Thomas W., B.A.		
2706	Price, Wilbur Thomas, B.A.		
2707	Reid, John Calvin, B.A.		
2708	Rice, Harry C., B.A.		
2709	Richard, Austin D.		
2710	Ruddell, Thomas W. B.A.		
2711	Sinclair, William A.		
2712	Stapleford, Ernest W.		
2713	Tanner, William G.		
2714	Thompson, Basil William		
2715	Toll, Sylvester, Le Roy		
2716	Watanabe, Tsunejiro		
2717	Webber, Geo. G.		
2718	Woodsworth, James S., B.D.		
2719	Wray, T. Jackson		
2720	Zeigler, J. Albert	EX.	1897
	1897		
2721	Adams, Wm. F., L.D.S.		
2722	Armstrong, Egerton F., B.D.		
2723	Armstrong, Robert C.		
2724	Barrett, Fred. E., B.A		
2725	Barrie, Howard G., M.D.	W.	1901
2726	Bartlett, John W.		
2727	Bates, Cornelius J. L., M.A.		
2728	Booth, Archer H.		
2729	Brace, Albert J.		
2730	Carscallen, Charles R.		
2731	Clarry, John N., B.A.		
2732	Cleland, Albert S.		
2733	Curry, Fred. B.		
2734	Demill, Charles W.		
2735	Dobson, Robert James	W.	1901
2736	Durrant, Charles R.		
2737	Endicott, Charles		
2738	Farrell, Allen Caton, B.A.		
2739	Fisher Lawrence H.		
2740	Fry, William H.	W.	1900
2741	Gillan, James	W.	1900
2742	Gilroy, William E., B.A.	W.	1900
2743	Gordon, Herbert E.		
2744	Halpenny, T. Anson		
2745	Halpenny, Wesley T., B.D.		
2746	Harvey, Dwight W.	W.	1902
2747	Heaney, Jacob, B.A.		
2748	Hoffman, Albert C.		
2749	Hoare, Albert H., B.A.		
2750	Hudson, Charles Knight		
2751	Johnson, Charles H., B.A.		
2752	Kabaragi, Goru		
2753	Kennedy, David B., B.A.		
2754	Kitahara, Yasuye	W.	1900
2755	Knight, John F.		
2756	Magee, Frank A.		
2757	Matthew, Fred. W.		
2758	Morrison, Richard L., M.D.		
2759	Morrow, Charles W.		
2760	Muraoka, Kakujiro		
2761	Porter, Bradford J., B.A.		
2762	Shimazu, Misaki		
2763	Stewart, James L., B.A.		
2764	St. John, Arthur N., B.A.		
2765	Swyers, Robert A.		
2766	Thompson, Albert E. M., B.A.		
2767	Trimble, Delmer H., B.A.	W.	1901
2768	Tuttle, Aubrey S.		
2769	Wall, Alfred Adam		
2770	Whiteside, Robert H.		
2771	Wright, Morris L.		
2772	Young, W. A. McK.		
	1898		
2773	Argue, Albert B.		
2774	Arnett, William		
2775	Barrett, C. Wesley		
2776	Bond, Andrew	W.	1901
2777	Burwash, Edward M., B.A.		
2778	Coleman, Oliver		
2779	Conway, William		
2780	Creasy, Herbert J.		
2781	Cummings, R. P.	W.	1900
2782	Currelley, Charles T., B.A.		
2783	Dalgleish, Robert W., B.A.		
2784	Elliott, Thomas A.	D.	1898
2785	Elton, William		
2786	Ferrier, Harvey W.		
2787	Forbes, William, M.A.		
2788	Galway, Albert E.		
2789	Hockin, John G., B.A.		
2790	Hopkins, Charles F.		
2791	Hughes, Robert H.		
2792	Hunter, James Elliott		
2793	Johnson, Hammond		
2794	Kern, Daniel S.	W.	1900
2795	Leech, Wm. H., B.A.		
2796	Maddock, Robert H.		
2797	Martin, Richard G., B.A.		
2798	Menominee, David		
2799	Metzler, Geo. F., Ph.D.		
2800	Mikami, Sokichi		
2801	Miller, Alfred D		
2802	McIntosh, Geo. A., B.A.		
2803	Nelson, Charles Wesley	DP.	1991
2804	Nugent, Wm. H.	DP.	1902
2805	Philp, J. Howard		
2806	Rutherford, Forbes J.		
2807	Saint, Jabez R.		
2808	Service, Charles W., M.D.		
2809	Shaver, Augustus W.		
2810	Smart, Walter S.		
2811	Snell, Isaac.		
2812	Steele, Ralph	W.	1902
2813	Wellwood, Harold E., B.A.		
2814	Wrinch, Forest C., M.D.		
2815	Wyman, Daniel E., B.A.	W.	1900
	1899		
2816	Albertson, Wilford B.		
2817	Bandy, Herbert Geo.		
2818	Beer, John Herman, B.A.		
2819	Bradshaw, George K.		
2820	Brown, Burton B.		
2821	Clare, David R.		
2822	Delporte, Arthur		
2823	Duncan, Elmore J. H.		
2824	Flatt, James W.		
2825	Gifford, William A.		
2826	Gray, George N.		
2827	Hackett, Charles		
2828	Hollett, Frank S.		
2829	Johnston, David E.		
2830	Johnston, William R.		
2831	Kinney, George B., B.A.	DP.	1901
2832	Laidman, Charles S.		
2833	Large, Richard W., M.D.		
2834	Lunan, Austin E.		

2835 Mahon, Wm. Gibson
2836 Meech, Leslie L. DP. 1902
2837 Moorehouse, Anson
2838 Moorehouse, Clayton
2839 Morgan, Edward Wesley
2840 Osterhout, John H., B.A
2841 Pepper, William R.
2842 Philps, Thomas
2843 Phimister, James
2844 Price, Francis J
2845 Rice, Jabez M
2846 Scott, David W
2847 Sellar, John A
2848 Shaver, James M.
2849 Shoup, Willis W.
2850 Stanley, Austin P.
2851 Stephenson, Fred. C, M.D.
2852 Tate, Frank W. 1900
2853 Thomas, Amos
2854 Thompson, William H
2855 Walden, William A
2856 Whattam, Richard A.
2857 Whitemarsh, Charles A.
2858 Wilson, Charles J

1900

2859 Allen, Wm. Kinnear, B.A.
2860 Archer, Wm. Robert
2861 Armstrong, George D.
2862 Barber, Frank L.
2863 Bates, Fred. W.
2864 Bishop, Edward S
2865 Copeland, John M
2866 Coulter, John J.
2867 Cragg, Henry H.
2868 Edgar, George
2869 Gibson, George H. D.
2870 Hagar, Arthur E.
2871 Haggith, William J
2872 Hancock, Willis G.
2873 Hennigar, Edwin C.
2874 Hicks, Robert, S.T.L.
2875 Hockin, Arthur, jr.
2876 Johnson, John Haviland, B.A.
2877 Kemp, Stillman A
2878 Kennedy, Harvey F.
2879 Kinley, Richard
2880 Langford, Fred. W., B.A.
2881 Marr, Henry Havelock
2882 Melvin, James W.
2883 McNeil, Herbert C.
2884 O'Brien, William J.
2885 Oke, Arthur E.
2886 Okell, Fred. S.
2887 Parson, Augustus E.
2888 Pickering, Thomas
2889 Pinkerton, John J
2890 Reany, Geo. James A.
2891 Reddick, Charles S
2892 Rivers, Geo. W. W., B.A.
2893 Rogers, Alfred S., B.A.
2894 Rothwell, Warren
2895 Russ, Patrick
2896 Sellar, John R. K., B.A. D. 1902
2897 Shiraishi, K.
2898 Sparks, John J
2899 Tilton, E. Valency
2900 Wells, Joseph Henry
2901 Wilkin, John W.
2902 Wilson, Isaac N. W. 1902
2903 Wright, William J.

1901

2904 Aikins, John Wm.
2905 Ayers, George
2906 Baillie, S. T.
2907 Bell, Richard W
2908 Boyd, Alfred Laws
2909 Broughton, Ezra
2910 Brown, James G
2911 Budd, Alfred W
2912 Bull, George W.
2913 Carter, E. Milton
2914 Cooper, Arthur N
2915 Daniels, Wm. Scott, B.A.
2916 Dean, Walter J.
2917 Robson, Hugh W.
2918 Doyle, Manson, B.A.
2919 Earle, J. R.
2920 Edmiston, R. J.
2921 Fridd, James W
2922 Galloway, Wilfred E.
2923 Gilroy, Geo. Wesley
2924 Godfrey, Henry
2925 Gregg, James D.
2926 Henbest, William
2927 Hiles, Wm. Lyon
2928 Irish, Henry Howard
2929 James, William E. S
2930 King, George Albert
2931 Laidlaw, Thomas
2932 Lamb, James B.
2933 Lane, John E., B.A.
2934 Lawrence, Levi L.
2935 Lewis, Edwin
2936 Longley, R. S.
2937 Main, Reginald W
2938 Martin, Arthur John
2939 Miller, Hugh
2940 McTavish, Lorne
2941 Nixon, Hugh
2942 Poole, Clarence L.
3943 Porter, George Edwin W. 1902
2944 Pritchard, Robert G.
2945 Roadhouse, Amos F.
2946 Rowe, Richard L.
2947 Seymour, J. Alfred
2948 Smith, William G.
2949 Snider, Geo. Albert DP. 1902
2950 Tink, Edward W.
2951 Villard, Paul, B.A
2952 Ward, Ernest P
2953 Wellwood, John A
2954 Wilkinson, John N.
2955 Wilson, James Edgar
2956 Woltz, Charles H.
2957 Wren, David

1902

2958 Agnew, John Alex
2959 Baker, Raymond S., B.A.
2960 Bennett, Sidney J
2961 Bole, Thomas Harold
2962 Boothroyd, Frank E.
2963 Bradley, Thomas H.
2964 Bridgette, Samuel J.
2965 Connors, Charles F
2966 Cooper, James R. R.
2967 Culp, Menno M.
2968 Down, Charles W.
2969 Flynn, Angus T
2970 Green, Thomas, B.A.

971 Guest, Douglas G.
972 Hancock, Thomas
973 Harris, Wm. Henry
974 Hedley, John W., B.A.
975 Henderson, John W., B.A.
976 Huycke, Peter G. L.
977 Irving, George
978 Kenny, Charles E.
979 Kishomoto, Paul Ranzo
980 Kruger, Samuel H.
981 Layton, Willis J.
982 Madden, Morley D.
983 Maunders, Arthur R.
984 Miller, Alexander
2985 Morris, William J.
2986 Oyami, Ukichi
2987 Patterson, D. R.
2988 Patterson, Louis B.
2989 Roland, Edward Wm.
2990 Schagel, George S.
2991 Sparling, George W.
2992 Sykes, Fred. W.
2993 Tait, Ernest J.
2994 Timberlake, Ralph M.
2995 Tuckey, George H.
2996 Ward, Henry B.
2997 Whittaker, Charles
2998 Williams, David R.

NAMES OF YOUNG MEN

WHOM

THE CONFERENCES OF 1902

GAVE CHAIRMEN OF DISTRICTS PERMISSION TO EMPLOY WITH THE VIEW OF THEIR ENTERING AS PROBATIONERS FOR THE MINISTRY.

1. Bailey, E. J.
2. Bard, J.A.
3. Bateman, T. W.
4. Bowen, Foster E.
5. Bradley, W. G.
6. Brand, M. A.
7. Brooke, Sidney.
8. Brown, T. S.
9. Bryans, Alex. B.
10. Chamberlain, Charles.
11. Colwell, T. C.
12. Connor, C. F.
13. Coulter, C. W.
14. Egbert, D.
15. Fowler, H., B.A.
16. Frost, E. N.
17. Fudge, B.
18. Ganton. William.
19. Green, Thomas.
20. Hedley, J. W.
21. Hill, Thomas.
22. Kilpatrick, I.
23. Knowles, W. B. R.
24. Logan, Charles F.
25. Lund, E.
26. Marshall, A. E.
27. McDonald, Nathaniel.
28. Pearson, R. A.
29. Robson, W.
30. Shaver, Thomas B.
31. Shewell, A. E.
32. Shipman, Montague A.
33. Slatter, W.
34. Stephenson, A. E.
35. Thompson, Roy.
36. Tippett, Bertrand V.
37. Turnbull, J. R.
38. VanWyck, James Roy.
39. Wiltse, John.
40. Young, H.

NAMES

OF THE

MINISTERS AND PROBATIONERS FOR THE MINISTRY

CONNECTED WITH

THE METHODIST CHURCH OF CANADA

FROM 1880 TO 1883,

AND WITH

THE METHODIST CHURCH

FROM 1884 TO 1903.

Alphabetically arranged, showing the Circuits or Missions to which they have been appointed, the date of being Received on Trial, and of Ordination, Superannuation, Withdrawal, or Death, together with Official Position held and the Conference with which each one was connected.

REFERENCES: C., Under the Chairman; R.T., Received on Trial; O., Ordained; R.F.C., Received into Full Connection; S.M.A.U., Student Mount Allison University; S.V.U., Student Victoria University; S.W.C., Student Wesley College; S.W.T.C., Student Wesleyan Theological College, Montreal.

A

ABBOTT, WESLEY WATSON, B.A., B.D.

Manitoba and N.W. Conf.

1893 C., 1894 R.T., 1898 R.F.C.O.

1893 .....Boharm.
1894 .....Wascana.
1895 .....Burnside.
1896-97....Winnipeg, S.W.C.
1898 .....Fort Frances.
1899-1900..Fort William.
1901-02....Neepawa.

1902 .....F. S. Neepawa Dist.

Grad. Univ. of Manitoba from Wesley College, B.A., 1893; Vic. Univ. B.D., 1898.

ABBS, GEORGE.

1849-1883 Meth. Epis. Church in Canada.

Guelph Conference.

1884 .....Glen Williams,

Toronto Conference.

1885-86....Stayner.
1887-89....Shelburne.
1890-91....East Toronto.
1892-02....Port Perry, Sup'd.

1883, 1886, 1890, Delegate to General Conference.

ABRAHAM, HENRY,

Newfoundland Conference.

1881 R.T., 1886, R.F.C.O.

1881-82....Borgeo.
1883 .....Betts & Tilt Coves.
1884-85....Sackville, S.M.A.U.
1886-88....Little Bay.
1889-91....Fogo.
1892 .....No station, his own request.
1893 .....Withdrew and united with the Meth. Epis. Church in U.S.

ACKMAN, SAMUEL R.

1867-1880, see Vol. I., pp. 377 and 776.

N.B. and P.E.I. Conference.

1881 .....Cornwall, P E.I.
1882 .....Dorchester, N.B.
1883-84....Baie du Verte.
1885-87....Pointe de Bute.

Nova Scotia Conference.

1888-90....Halifax West.
1891-92....Mill Village.
1893-95....Kentville.
1896 .....Boylston.
1897-98....Kentville Sup'y.
1899-1900..Acadia Mines.
1901-02....Kentville, Sup'y.

ADAM, ALEXANDER L.

Toronto Conference.

1882 R.T.

1882 .....Flat Head Indians, B.C.
1883 .....Montreal S.W.T.C.

Bay of Quinte Conference.

1886 R.F.C.O.

1884-85....Bobcaygeon.
1886-87....Hall's Bridge.
1888-89....Cavan, South.
1890 .....Grafton.
1891-93....Shannonville.
1894-96....Foxboro'.
1897 .....Adolphustown.
1898-1900..Janetville.
1901 .....Hastings.

1900 .....F. S. Lindsay Dist.

Died May 19th, 1902, aged 47 years.

ADAMS, CHARLES.

Bay of Quinte Conference.

1889 R.T., 1895 R.F.C.O.

1889 .....Bobcaygeon.
1890-91....Frankford.
1892 .....Montreal, S.W.T.C.
1893 .....St. Ola.
1894 .....Montreal, S.W.T.C.
1895-97....Flinton.
1898-1900..Yarker.
1901-02....Carrying Place.

ADAMS, ELLAMONDA JOHN.

Toronto Conference.

1891 R.T., 1895 R.F.C.O.

1891 .....Mulmur.
1892 .....Laurel.
1893-94....Toronto, S.V.U.
1895-97....Mono Mills.
1898-1900..Ravenna.
1901-02....Laurel.

ADAMS, EZRA.

1868-1883 Meth. Epis. Church in Canada.

Niagara Conference.

1884 .....Tintern.
1885-86....Cathcart.
1887-89....Canboro'.
1890-91....Courtland.
1892-94....Courtland, Sup'd.

Hamilton Conference.

1895-02....Courtland, Sup'd.

ADAMS, GEORGE K. B.

1878-1880, see Vol. I., p. 568.

Toronto Conference.

1881 O., 1882 R.F.C.

1881 .....Salisbury, Man.
1882 .. ..Neepawa, Man.

Manitoba and N.W. Conf.

1883 .....Milford and Souris.
1884-85....Sourisburg.
1886-87....Griswold and Alexander.

Toronto Conference.

1888-90 ...Etobicoke.
1891-93....Newtonbrook.
1894-96....Toronto, Gerrard St

Hamilton Conference.

1897-99....Hamilton, Gore St.
1900-02....Brantford, Brant Ave.
1882 .....F. S., Portage La Prairie Dist.
1883-87....F.S., Brandon Dist.
1893 .....F.S., Toronto Central District.

1885-87....Jour. Sec. of Conf.
1893-94....Asst. Sec of Conf.
1895 .....Secretary of Conf.

ADAMS, RICHARD N.

1859-1880..See Vol. I., pp. 61 and 703.

Montreal Conference.

1881 .....Tamworth.
1882-84....Bath.

Bay of Quinte Conference.

1885-87.. Smithfield
1888-89....Cherry Valley.
1891-93....Bethany.
1894-96 ...Cannifton.
1897-99... Tyrone.
1900-02....Milford.

1886-87....F.S. Brighton Dist.
1894-96 ...F.S. Belleville Dist.

ADAMS, WILLIAM.

1858-1880, see Vol. I., pp. 61 and 703.

Montreal Conference.

1881 .....Sutton, Sup'd.
1882-84 ...East Bolton.
1885-87....Barnston.
1888-90....Sawyerville.
1891-93....Lennoxville.
1894-95....Ulverton.
1896-99....Ulverton, Sup'd.
1900-02....Lennoxville, Sup'd.

ADAMS, WM. F., D.D.S., M.D.

Manitoba and N.W. Conf.

1897 C., 1898 R.T.

1897 .....Carlyle.
1898 .. Dongola.
1899 .....No station, his own request.

Toronto Conference.

1902 R.F.C.O.

1900-01....Toronto, S.V.U,
1902 .....Missionary to China.

ADAMS, WILLIAM H.

Newfoundland Conference.

1886 C., 1887 R.T., 1890 R.F.C.O.

1886-87....Burgeo.
1888 .....Topsail.
1889-90....St. John, West.

Bay of Quinte Conference.

1891 ..... Haliburton.
1892 .. .. St. Ola.
1893 .....Dalrymple.
1894-95....Ivanhoe.
1896-98....Orono.
1899-02....Claremont.

1901-02....F.S. Whitby Dist.

ADAMSON, WALTER WEEDON.

Toronto Conference.

1887 C.

1887 .....

Manitoba and N.W. Conf.

1888 R.T., 1891 R F.C.O.

1888 .....Crescent Lake and York Colony.
1889 .....Elmore.
1890 .....Morris.
1891-92....Victoria.
1893-95....Macleod.
1896-98....Maple Creek and Swift Current.
1890-01....Strathcona.
1902 ..... Newdale.

1900-01....F.S. Edmonton Dist.

ADDISON, ARTHUR PETER. B.A., B.D.

Toronto Conference.

1895 R.T., 1900 R.F.C.O.

1895 ..... Toronto, S.V.U.
1896 .....Cooksville.
1897 ....South River.
1898-99....Toronto, S.V.U.
1900-02....Collingwood Second

Grad. Vic. Univ., B.A., 1896; B.D., 1901.

ADDISON, PETER.

1859-1880, see Vol. I., pp. 61 and 568.

Toronto Conference.

1881-82....Yonge St. North.
1883-85....Newcastle.
1886-88....Uxbridge.
1889-91....Aurora
1892 .. ...Toronto, Centen'l.
1893-02....Toronto, Sup'd.

1886-88....Ch. Uxbridge Dist.

1882, 1883, 1886, 1890, Delegate to General Conference.

ADDY, JOHN S.

1836-1880, see Vol. I., pp. 377 and 750.

Nova Scotia Conference.
1881 .....Halifax Sup'y.
1882-83....Windsor Sup'y.

Died January 6th, 1884, aged 76 years.

ADDYMAN, JOHN.

1841-1844, see Vol. I., p. 460.
1845-1887, New Connexion Meth. Church in England.
Died June 7th, 1887, aged 78 years.

ADKINS, THOMAS O.

1850-1880, see Vol. I., pp. 460 and 703.

Montreal Conference.
1881-91....Lansdowne—Sup'y.

Died April 1st, 1892, aged 91 years.

AGAR, GILBERT, B.A.

Toronto Conference.

1890 C., 1891 R.T., 1894 R.F.C.O.

1890-91....Toronto S.V.U.
1892 .....St. Vincent.
1893 .....Collingwood Sec'nd.
1894-95....Gore Bay.
1896-97....Angus.
1898-01....Brampton West.
1902 .....Toronto, Westmoreland Ave.

Grad. Vic. Univ., B.A., 1892.

AGAR, JABEZ.

Montreal Conference.

1889 C., 1890 R.T.

1889 .....Chapleau.
1890 .....Whitefish, Indian Reserve.

Died April 18th, 1892, aged 29 years.

AGNEW, JOHN ALEX.

London Conference.

1902 R.T.

1902 .....Wanstead.

AIKENHEAD, JAMES ROBERT.

Toronto Conference.

1887 C., '89 R.T., '91 O., '93 R.F.C.

1887 .....Haldane Hill.
1888 .....Queensville.
1889 .....Innisfil.
1890 .....Montreal, S.W.T.C.
1891-92....Port Carling.
1893-95....Toronto, Westmoreland Ave.
1896-98....Toronto, King St.
1899-02....Gravenhurst.

AIKENS, JOHN W.

Nova Scotia Conference

1894 R.T., 1899 R.F.C.O.

1894-96....Petite Riviere.
1897 .....Windsor.
1898 .....Sackville, S.M A.U.
1899 .....Port Maitland and Brenton.
1900-01....Hantsport.
1902 .....Truro.

AIKINS, JOHN WILLIAM.

Manitoba and N.W. Conf.

1901 R.T.

1901 .....Lennox.
1902 .....Waskada.

AINLEY, WILLIAM.

1856-1880, see Vol. I., pp. 377 and 750.

Nova Scotia Conference.
1881-83....Digby.
1884-86....Hantsport.
1887-89....Canning.
1890-92....Truro.
1893-94....Ritcey's Cove.
1895 .....Evangelistic Work.
1896-98....Halifax West.
1899-02....St. George's, Bermuda.

1890-92....Ch'm'n Truro Dist.
1897-98....F.Sec. Halifax Dist.

AINSWORTH, JOSHUA HARRISON.

Montreal Conference.

1889 R.T., 1892 O., 1893 R.F.C.

1889 .....Matilda.
1890 .....Montreal Second.
1891 .....Escott.
1892 .....Portsmouth.
1893 Montreal, Cote St. Louis.
1894-98....Montreal, Sup'd.
1899 .....Withdrew.

AKAMATSU, KINNOSUKI.

Japan Conference.

1891 C., 1892 R.T.

1891 .....Iōnokoshi.
1892 .....Minanibu.
1893-97... TokoEiwoGakko, S.
1898 .....Higashi.

Died Aug. 10th, 1898, aged 31 years.

ALBERTSON, WILFRED B.

Manitoba and N.W. Conf.

1899 C., 1900 R.T.

1899 .....Sheho.
1900 .....Church Bridge.
1901 .....Riversdale.
1902 ..... Eden.

ALBRIGHTON, THOMAS M.

1851-1860, see Vol. I., p. 377.

1860-1880, Wes. Meth. Conf., England.

Died at York, England, Dec. 17th, 1881, aged 55 years.

ALCORN, WILLIAM.

1856-1880, see Vol I., pp. 377 and 750.

Nova Scotia Conference.
1881-82....Parrsboro'.
1883-84....Manchester.
1885-87....Newport.
1888-92 ..Berwick, Sup'y.
1893 .....Vogler's Cove.

Died March 11th, 1894, aged 64 years.

ALDRIDGE, ALBERT RICHARD, B.A.

Manitoba and N.W. Conf.

1884 C., 1886 R.T., 1893 R.F.C.O.

1884-85....McGregor.
1886 .....Rossburn.
1887-88....Lansdowne.
1889 .....Morris.
1890-92....Winnipeg, S.W.C.
1893 .....Rosewood.
1894 .....Norway House.
1895-98....Fleming.
1899-1900..No station, his own request.
1901-02....Fort Saskatchewan.

1896-98....F.S. Moosomin Dist
1902 .....F.S. Edmonton Dist.

Grad. Univ. of Manitoba from Wesley Coll., B.A., 1894.

ALEXANDER, ARTHUR ORVAL.

London Conference.

1894 R.T.

1894 .....Pelee Island.
1895 .....Brownsville.

896-98....Toronto, S.V.U.
899 .....No station, ill-health.

900 .....Withdrew and united with the Meth. Epis. Church, U.S. He is now (1901) stationed at Hallock, Minn.

ALEXANDER, JOHN R., M.D.

1864-1866, see Vol. I., p. 61.

On account of impaired health and failing voice he retired from the work of the Ministry. Acting on the advice of friends he gave himself to the study of medicine and graduated M.D. He then settled in Montreal where he continued to take a deep interest in all that pertained to the progress of the Church he loved. He was a Trustee of the Dominion Square, the Mount Royal Vale and the St. Louis Churches, and also of the Wesleyan Theological College and of the Stanstead Wesleyan College. He was elected a Lay Delegate to the Annual Conferences for each year from 1876 to 1892. He died in Montreal on August 10th, 1895, aged 54 years.

ALLEN, GEORGE PHILIP.

Nova Scotia Conference.

1896 R.T.

1896 .....Chester.
1897 .....Bedford&Waverley.
1898 .....Dropped.

ALLEN, HIRAM J.

1874-1883, Meth. Epis. Church in Canada.

Bay of Quinte Conference.
1884 .....Cannifton.
1885-87....Trenton East.
1888-90....Bath.
1891-92 ...Centreville.
1893-94....Bay.
1895-96....Columbus.
1897-98....Carrying Place.
1899-02 ...Ottawa, Sup'd.

ALLEN, JAMES, M.A.

1869-1880, see Vol. I., pp. 62 and 703.

Montreal Conference.
1881-82....Kemptville.
1883-84....Ottawa West.
1885-87....Brockville, Wall St.

Bay of Quinte Conference.
1888-89....Cobourg, Division Street.

Manitoba and N.W. Conf.
1890-91....Winnipeg, Grace Church.

Niagara Conference.
1892-93.. Hamilton, Cent'ary.

Toronto Conference.
1894-96....Toronto, Metr'p't'n.
1897-1900..Toronto, Sherbourne St.
1901-02....Sault Ste. Marie.

1882 .....F.S. Brockville Dist.
1883-84....F. S. Ottawa Dist.
1901-02....Ch. Algoma Dist.

1881-84....Assist. Sec. of Conf.
1885 .....Secretary of Conf.
1902 .....President of Conf.
1902 .....Superintendent of Missions in New Ontario.
1886, 1902, Deleg. to Gen'l Conf.

ALLEN, JAMES E.

1875-1880, see Vol. I., p. 568.

Toronto Conference.
1881 .....Sharon and Queensville.

Manitoba and N.W. Conf.
1882-84 ...Gladstone.
1885 .....No Station, his own request.
1886 .....Withdrew and united with the New York Central Conf. of the Meth. Epis. Church.

ALLEN, JOHN S.

1862-1880, see Vol. I., pp. 378 and 776.

N.B. and P.E.I. Conference.
1881 .....Gibson, N.B.
1882-84....Summerside, P.E.I.
1885-87....Albert, N.B.
1888 .....Sackville.
1889-91....Bathurst.
1892-95....Richibucto.
1896-98....Murray Harbour, P.E.I.
1899-1900..Kingsclear.
1901-02....St. Andrews.

ALLEN, LEWIS H.

Manitoba and N.W. Conf.

1894 R.T.

1894 .....Dundas.
1895 .....Glendale.
1896 .....Valley River.
1897 .....Mossey.
1898 .....Withdrew.

ALLEN, THOMAS.

1866-1880, see Vol. I., pp. 378 and 776.

N.B. and P.E.I. Conference.
1881 .....Andover, N.B.
1882-84....Keswick.
1885 .....Keswick, Sup'y.
1886-88....Boiestown.
1889-91....Derby.
1892-94....St. David's.
1895-98....Hillsboro'.
1899-01....Florenceville.
1902 .....Elgin.

1891 .....Fin. Sec. Miramichi District.
1894 ..... F. Sec. St. Stephen's District.
1899 .....Ch. Woodstock Dis.

ALLEN, WILLIAM.

1840-1866, see Vol. I., p. 378.

Died April 14th, 1896, aged 76 years.

ALLEN, WILLIAM A.

1873-1880, see Vol. I., p. 703.

Montreal Conference.
1881-82 ...Metcalf.
1883 .....Located.

ALLEN, WILLIAM KINNEAR, B.A.

Hamilton Conference.

1900 R.T.

1900 .....Erin.
1901 .....Cainsville.
1902 .....Toronto, S.V.U.
Grad. Vic. Univ., B.A., 1900.

ALLIN, PHILIP H., B.A.

Bay of Quinte Conference.

1886 C.

1886 .....Cobden & Locksley.

Montreal Conference.

1887 R.T., 1890 O., 1892 R.F.C.

1887 .....Clarendon.
1888-89... Cobourg, S.V.U.
1890-92 ...Masonville.
1893-95....Magog.
1896-97....Beebe Plain.
1898-1900..Cookshire.
1901 .....Montreal, Fairmount Ave.

Grad. Vic. Univ., B.A., 1892.

Died March 24th, 1902, aged 40 years.

ALLIN, ROGER.

1868-1883, Bible Chris. Church in Canada.

Bay of Quinte Conference.
1884-86....Little Britain.
1887-89....Bayside.
1890 .....Foxboro'.
1891-93....Mount Albert.
1894-96....Bethany.
1897-99....Milford.
1900-02....Adolphustown.

ALLIN, SAMUEL JAMES.

1874-1883, Bible Chris. Church in Canada.

London Conference.
1884-86....Louisville.
1887-89....London, Hamilton Road.
1890-92....Centralia.
1893-95....Amherstburg.
1896-98....Brussels.
1899 .....Goderich, Victoria Street.
1900-02....London, Hamilton Road.

1891-92....F. S. Exeter Dist.
1895 .....F. S. Windsor Dist.
1899 .... .F. S. Goderich Dist.
1901-02....F. S. London Dist.

1889, 1893..Assist. Sec. of Conf.
1894 .....Secretary of Conf.

ALLISON, BENJAMIN W.

Manitoba and N.W. Conf.

1891 C., 1892 R.T., 1899 R.F.C.O.

1891 .....Oak Lake and Bradwardine.
1892-93....Huntington.
1894-95....Winnipeg, S.W.C.
1896-98....Kemnay.
1899-01....Pilot Mound.
1902 .....Prospect.

1900-01....F. S. Crystal City D.

ALLUM, CARL.

1863-1880, see Vol. I., pp. 62 and 703.

Montreal Conference.
1881-83....Alice and Eganville.
1884-86....Clarendon.
1887-89....Beachburg.
1890-92....Renfrew.
1893-94....Carp.
1895-96....Manotick.
1897 .....Mattawa.
1898-1900..Fitzroy Harbour.
1901 .....Aylwin.
1902 .....Kazubazua.

AMBROSE, WILLIAM B.

Newfoundland Conference.

1891 R.T., 1896 R.F.C.O.

1891-92....Sound Island.
1893 .....Nipper's Harbour.
1894-95....Sackville, S.M.A.U.
1896-98....Nipper's Harbonr and Tilt Cove.
1899-1900..Bonne Bay.
Manitoba a d N.W. Conf.
1901-02....Ninga.

AMES, WILLIAM.

1842-1880, see Vol. I., pp. 62 and 743.

London Conference.
1881 .....Cainsville.
1882-83....Oxford Centre.
Niagara Conference.
1884-86....Otterville.
1887-94....Woodstock, Sup'd.
Hamilton Conference.
1895-02..Woodstock, Sup'd.

AMY, THOMAS.

1865-1883, Prim. Meth. Church in Canada.

Guelph Conference.
1884-86....Tiverton.
1887-89....Bervie.
1890-92....Wallace.
1893 .....Trowbridge.
1894 .....Nassagaweya
Hamilton Conference.
1895-96....Nassagaweya.
1897-98....Oakland.
1899-01 ..Trafalgar.
1902 .....Wellandport.

ANDERSON, A. H.

1858-1883, Meth. Epis. Church in Canada.

Manitoba and N.W. Conf.
1884-86....Snowflake.
1887-88....Cypress River.
1889-90. ..Killarney.
1891-02....Killarney, Sup'd.

ANDERSON, FRANKLIN J.

Bay of Quinte Conference.

1890 R.T., 1894 R.F.C.O.

1890 .....Bobcaygeon.
1891 .....Cobourg, S.V.U.
1892-93....Toronto, S.V.U.
1894-96....Cambray.
1897-1900..Plainfield.
1901-02....Hampton.

ANDERSON, GEORGE L.

British Columbia Conference.

1891, R.T.

1891-92....Kitamaat.
1893 .....Withdrew, ill health.

ANDERSON, JAMES.

1858-1880, see Vol. I., pp. 62 and 568.

Toronto Conference.
1881-82....Sault Ste. Marie.
1882 .....Mill Brook.
Bay of Quinte Conference.
1884-85....Mill Brook.
1886-87....Norwood.
1888-90....Campbellford.
1891-93....Uxbridge.
1894 .....Norwood.
1895-96....Belleville North.
1897 .....Yarker.
1898-99....Belleville, Sup'd.

1881-82....Chair. Algoma Dist.
1883-85....F. S., Peterboro' D.
1888-90... Fin. Sec., Campbellford District.

Died May 3rd, 1900, aged 68 years.

ANDERSON, JOSEPH C.

Day of Quinte Conference.

1892 R.T., 1895, O., 1896 R.F.C.

1892 .....Seymour.
1893 .....Cressy.
1894 .....Newburg.
1895 .....Vennacher.
1896 .....South Dummer.
1897-98....Scugog.
1899-01....Grafton.
1902 .....No station, his own request.

ANDERSON, RICHARD SHAW.

Bay of Quinte Conference.

1896 R.T.

1896 .....Reserve List.
1897 .....Montreal, S.W.T.C.
1898 .....Roblin and Marlbank.
1899 .....Welcome.
1900 .....Orono.
1901 .....Withdrew on account of ill-health.

ANDERSON, SELBORNE A.

London Conference.

1885 R.T., 1890 R.F.C.O.

1885 .....Merlin.

1886 .....Grand Bend.
1887 .....Camlachie.
1888-89....Cobourg, S.V.U.
1890-92....Pelee Island.
1893-95....Camlachie.
1896-1900..Warwick.
1901-02 ...Kirkton.

ANDERSON, S. HOBART.

Bay of Quinte Conference.

1886 C., 1887 R.T.

1886 .....Gooderham.
1887 .....Oakwood.
1888 .....Little Britain.
1889-91....Cobourg, S.V.U.
1892 .....Withdrew.

ANDERSON, THOS. H. P.

Bay of Quinte Conference.

1894 R.T., 1896 O., 1899 R.F.C.

1894 .....Frankford.
1895 .....Tyrone.
1896 .....Point Traverse.
1897-98....Toronto, S.V.U.
1899-02....Bancroft.

ANDREWS, ALFRED.

1855-1880, see Vol. I., pp. 62 and 642.

London Conference.
1881-83....Kincardine.
Guelph Conference.
1884-85....Gen. S. S. Agent.
Manitoba and N.W. Conf.
1886-88....Qu'Appelle.
1889-91....Virden.
1892 .....Morden.
1893-95 ...Minnedosa.
1896-98....Rat Portage.
1899-01....Winnipeg, McDougall Memorial.
1902 .....Napinka.

1886-88....Chair. Regina Dist.
1890-91....Ch. Brandon Dist.
1892 .....F. Sec. Morden Dis.
1893-95....Ch. Neepawa Dist.
1902 .....Ch. Deloraine Dist.

1889-90....Sec. of Conference.
1891 .....Pres. of Conference.
1895-02....Treas. Contingent Fund.
1890.....Deleg. to Gen'l Conf.

ANDREWS, GEO. WASHINGTON, B.A.

1875-1883, Meth. Epis. Church in Canada.

London Conference.
1884-85....Morpeth.
1886-88....Bothwell.
1889-91....Lambeth.
1892-94....Comber.
1895-97....Holmesville.
1898-1900..Fullarton.
1901-02....Wyoming.

1894 .....F. S. Windsor Dist.
1902 .....F. S. Sarnia Dist.

ANDREWS, JOHN HONEYWELL.

1843-1883, Meth. Epis. Church in Canada.

Montreal Conference.
1884 .....Elgin.
1885-87....Augusta, Sup'd.
London Conference.
1888-91....Strathroy, Sup'd.
1892-94....Lambeth, Sup'd.

Died October 25th, 1894, aged 72 years.

ANDREWS, JOHN WESLEY.

1874-1883, Meth. Epis. Church in Canada.

Bay of Quinte Conference.
1884 ..... Tweed.
1885 .....Marmora.
1886 .....Marmora, Sup'd.
1887-88....Yarker, Sup'd.
London Conference.
1889-90....Merlin, Sup'd.
1891 .... .Dawn Mills.
1892-93....Newbury.
1894-95....Corunna.
1896-98....Londesborough.
1899-01....Varna.
1902 .....Sylvan.

ANDREWS, WILBUR WM., M.A., LL.D.

1878-1880, see Vol. I., p. 568.

Toronto Conference.

1887 R.F.C.O.

1881 .....Dominion City, Man.
1882-86....Cobourg, U.V.U....
1887-89....Toronto, St. Clarens Avenue.
1890 .....Allendale 3 months, then was appointed Prof. of Nat. Science in Mt. Allison Univ., Sackville, N.B.
Nova Scotia Conference.
1891-02....Sackville, N.B., Prof. in Mount Allison Univ.

Grad. Vic. Univ. B.A., 1887; Univ. of Mount Allison M.A., 1892. The degree of LL.D. was conferred upon him *Honoris Causa* by the Univ. of New Brunswick, 1900.

Delegate to General Conference, 1902.

ANGLIN, WM. WOODBURY.

Montreal Conference.

1893 R.T.

1893 .....New Glasgow.
1894-95....Montreal, S.W.T.C.
1896 .....Riviere du Loup.
1897 .....No station, his own request.
1898 .....Walford.

Toronto Conference.

1899 O., 1900 R.F.C.

1899 .....Walford.
1900 .....Hillside.
1901 .....Webbwood.
1902 .....Commanda.

ANGWIN, JOSEPH G.

1862-1880, see Vol. I., pp. 378 and 750.

Nova Scotia Conference.
1881-82 ...St. George, Bermuda.
1883-85....Liverpool, N.S.
1886-88....Bridgeport.
1889-90....Mill Village.
1891-93....Guysboro'.
1894-96....Burlington.
1897-99....Bedford, Sup'y.
1900-02....Hantsport, Sup'y.

1883-85....Ch. Liverpool Dist.
1886-88....F. S. Annapolis Dis.
1891-93....Ch. Guysboro' Dist.

1886-89....Jour. Sec. of Conf.
1890 .....Sec. of Conference.
1891 .....Pres. of Conference.
1899-1900..Statis. Sec. of Conf.
1886.....Deleg. to Gen'l Conf.

ANGWIN, THOMAS.

1832-1880, See Vol. I., pp. 378 and 750.

Nova Scotia Conference.
1881-84....Dartmouth, Sup'y.
1885-89....Halifax, Sup'y.

Died April 9th, 1890, aged 86 years.

ANNIS, JEREMIAH, WM., M.A.

1871-1880, see Vol. I., pp. 62 and 568.

Toronto Conference.
1881 .... Allandale.
1882-83.. Alliston.
1884-86....Barrie, Collier St.
London Conference.
1887-89....St. Thomas, First.
1890-92....Chatham, Park St.
1893-94....London, Queen's Ave.

1884-86....F. Sec. Barrie Dist.
1890.92....Ch. Chatham Dist.

1890, 1894, Deleg. to Gen'l Conf.

Grad. Vic. Univ., B.A, 1876, Valedictorian; M.A., 1888.

Died March 8th, 1895, aged 45 years.

ANTHONY, JOHN PATTERSON.

Nova Scotia Conference.

1895 R.T., 1900 R.F.C.O.

1895 .....Mountain Mission.
1896-97....Sackville, S.M.A.U.
1898-99....Nicholsville.
1900-02....Port Maitland and Brenton.

ANTLE, ARTHUR N.

Newfoundland Conference.

1892 R.T.

1892 .....White Bay.
1893 .....Red Bay.
1894 .....Sackville, S.M.A.U.
1895 .....Dropped..

ANTLIFF, JAMES COOPER, M.A., D.D.

1862-1883, Prim. Meth. Church in Eng. and Can.

Niagara Conference.
1884-85....Brantford, Brant Ave.
Montreal Conference.
1886-88....Montreal, Fourth.
1889-91....Montreal, Eighth.
London Conference.
1892-93....London, Dundas St.
1894-1900..Montreal, Prof. of Hebrew and Apologetics in Wesleyan Theo. Coll.
Montreal Conference.
1901-02....Kingston, Queen St.

1887-88....F. S. Montreal Dist.
1891 .....Ch. Montreal Dist.
1901-02....Ch. Kingston Dist.

1891 .....Pres. of Conference.

1883, 1890, 1894, 1898, 1902, Delegate to Gen'l Conf.
1883 .....Ass. Sec. of General Conference.
1891 .....Deleg. to Ecumenical Conference, Washington, D.C.

Grad. Univ. of Edinburgh, M.A., 1873, and B.D., 1874. The Degree of D.D. was conferred upon him *Honoris Causa*, by Vic. Univ., 1887.

APETAKUN, FREDERICK.

Manitoba and N. W. Conf.

1895 R.T. and O.

1895 .....Island Lake.
1896-97....No station.
1898-02....Norway House.

APPLEBY, JABEZ.

Nova Scotia Conference.

1886 C, 1887 R.T., 1890 R.F.C.O.

1886 .....
1887 .....Ingonish.
1888-89....Digby Neck.
1890-92... Advocate Harbor.
1893-95....Port la Tour.
1896-98....Port Maitland.
1899-01....Granville Ferry.
1902 .....Ritcey's Cove.

ARCHER, JOSEPH.

1869-1883, Bible Christian Church in Canada.

Niagara Conference.
1884-86....Dereham.
1887-89....Teeterville.
1890-92....Port Rowan and St. Williams.
1893-94....Bartonville.
Hamilton Conference.
1895 .....Bartonville.
1896-98....Louth & Grantham.
1899-01....Plains and Appleby.
1902 .....Moorefield.

ARCHER, THOMAS E.

British Columbia Conference.

1892 R.T.

1892 .....Salt Spring Island.
1893 .. ...Withdrew to go as a Missionary to Africa.

ARCHER, WM. ROBERT, B.A.

Hamilton Conference.

1900 C., 1901 R.T.

1900 .....
1901 .....Trafalgar.
1902 .....Oxford Centre.

Grad. Vic. Univ., B.A., 1902.

ARGUE, ALBERT B.

Montreal Conference.

1898 R.T.

1898 .....Cape Ozo and Anticosti.
1899-1900....Minton.
1901-02....Montreal, S.W.T.C.

ARGUE, THOMAS.

1861-1883, Meth. Episc. Church in Canada.

Manitoba and N.W. Conf.
1884-86....Carman.
1887-89... Manitou.. .....
1890-92....Neepawa.
1893-94....Winnipeg, Sup'd.
1895 .....Winnipeg, Bethel.
1896 .....Moosomin.
1897-99....Cypress River.
1900-02.....Winnipeg, Sup'd.

1886 ..... F. S. Pembina Dist.
1887-89....Ch'n. Morden Dist.
1890-91....Ch'n. Portage la Prairie Dist.
1892 .....Ch. Neepawa Dist.
1896 .....Ch. Moosomin Dist.
1897-99....Ch. Carman Dist.

1884 .....Secretary of Conf.
1888 .....President of Conf.

1886, 1890, 1894, 1898, Delegate to General Conference.

Died Sept. 17th, 1902, aged 68 years.

ARKELLS, STEPHEN ALLEN.

1876-1880, see Vol. I., p. 568.

Toronto Conference.

1881-82....Huntsville.
1883-84....Coldwater.
1885 .....Maxwell.
1886-87....Little Current.
1888 .....Warminster.
1889 .....Rama.

Died July 1st, 1889, aged 41 years.

ARMSTRONG, ANDREW.

1854-1880, see Vol. I., pp. 62 and 568.

Toronto Conference.
1881-82....Rosemont.
1883-84....Avening.
1885-90....Meaford, Sup'd.

Died April 18th, 1890, aged 69 years and 8 months.

ARMSTRONG, GEO. DOMINION.

Montreal Conference.

1900 R.T.

1900 .....Braeside.
1901 .....Fort Coulonge.
1902 .....Montreal, S.W.T.C.

ARMSTRONG, EGERTON FRANKLIN, B.A., B.D.

London Conference.

1897 R.T., 1901 R.F.C.O.

897 .....Reserve List.
898 .....Tuckersmith.
899 .....Windsor West.
900 .....Toronto, U.V.U.
901-02....Tupperville.

Grad. Vic. Univ., B.A. 1898; B.D., 1901.

ARMSTRONG, JOHN.

1828-1880, see Vol. I., pp. 63 and 642.

London Conference.
1881-83....Trowbridge, Sup'd.
Guelph Conference.
1884-89....Trowbridge, Sup'd.

Died June 15th, 1889, aged 87 years.

ARMSTRONG, JOHN

1848-1880, see Vol. I., pp. 63 and 703.

Montreal Conference.
1881 .....Lacolle.
1882-84....St. John's.
1885-87....Lachute.
1888-90....Huntingdon.
1891-93....Valleyfield.
1894-96....Howick.
1897-99....Lancaster.
1900-02....Montreal, Sup'd.

1888-89....F. S. Huntingdon D.
1890-95....Ch. Huntingdon D.
1895 .....President of Conf.
1894 .....Deleg. to Gen. Conf.

ARMSTRONG, JOHN B.

1848-1880, See Vol, I., pp. 63 and 658.

Toronto Conference.
1881 .....Baltimore.
1882-85....Orillia, Sup'd.
1886-88....Rama.
1889-91....Orillia, Sup'd.

Died Feb. 9th, 1892, aged 63 years.

ARMSTRONG ROBERT CORNELL.

Montreal Conference.

1897 C., 1898 R.T.

1897 .....———
1898 .....Cardinal.
1899-01....Toronto, S.V.U.
1902 .....Montreal, S.W.T.C.

ARMSTRONG, RUPERT OTTO, M.A.

Nova Scotia Conference.

1891 R.T., 1896 R.F.C.O.

1891 .....White Haven.
1892-95....Sackville, S.M.A.U.
1896-98....Mulgrave.
1899-01....Newport.
1902 .....Weymouth.

1897 .....Assist. Sec. of Conf.

Grad. Univ. Mount Allison, B.A., 1896; M.A., 1898.

ARMSTRONG, WILLIAM LAIRD, B.A.

Manitoba and N.W. Conf.

1889 R.T., 1894 R.F.C.O.

1889 .....Deloraine.
1890-92....Winnipeg, S.W.C.
1893 .....Selkirk.
1894-95....Melita.
1896-98....Treherne.
1899-02....Winnipeg, Fort Rouge.

1899-02....Treas. S. S. Aid and Extension Fund.

Grad. Univ. Manitoba, from Wesley Coll., B.A., 1894.

ARNETT, WILLIAM.

Manitoba and N.W. Conf.

1898 C., 1899 R.T.

1898-99....Carlyle.
1900 .....Antler.
1901-02....Winnipeg, S.W.C.

ASAGAWA, KOKU.

1878-1880, see Vol. I., p. 576, where the name is by mistake transposed.

1881-83....Tokio.
1884 .....Kofu.
1885 .....Inadzuma.
1886 .....Located.

ASH, JOHN C.

1855-1880, see Vol. I., pp. 63 and 568.

Toronto Conference.
1881 .....Smithfield.
1882-83....Shannonville.
Bay of Quinte Conference
1884 .....Shannonville.
1885-87....Demorestville.
1888-89.. Adolphustown.
1890 .....Cavan South.
1891 .....Ag't for Albert Col.
1892 .....Blairton.
1893 .....Cambray.
1894-97....No Station.
1898 .....Located.

ASHTON, JOHN JOSEPH, B.A., B.D.

Toronto Conference.

1887 R.T., 1892 R.F.C.O.

1887 .....Laurel.
1888-90....Montreal, S.W.T.C.
1891 .....Tyrone.
British Columbia Conference.
1892 .. ...Sapperton.
1893 .....Nicola.
1894-95....Saanich.
1896 .....No Station.
1897 .....Withdrew.

Grad. Wesleyan Theo. Coll., Montreal, B.D., 1891.

ASHTON, WILLIAM J., S.T.L.

Guelph Conference.

1894 R.T.

1894 .....Reserve List.
London Conference.
1901 R.F.C.O.
1895 .....Florence.
1896 .....Elimville.
1897 .....Morpeth.
1898-1900..Montreal, S.W.T.C.
1901-02....West Lorne.

Grad. Wesleyan Theo. Coll., Montreal, S.T.L., 1901.

ASTBURY, JOHN.

1872-80, see Vol. I., p. 750.

Nova Scotia Conference.
1881 ..... Leave of Absence.
1882-84....Canso.
1885-87....Port Hawkesbury.
1888-90....Newport.
1891 .....Amherst Head.
1892-94....Southampton.
1895-97....Wallace.
1898.1900..Lawrencetown.
1901-02 ...Mahone Bay,

1887 .....F.S. Guysboro' Dist.
1897 .....F.S. Cumberland District.
1898-1900..F.S. Annapolis Dist.

1894 .....Treas. of Contingent Fund.

ATHOE, THOMAS,

1870-1883, Meth. Epis. Church in Canada.

Niagara Conference.
1884-86....Sweaburg.
1887-89 ...Ayr.
1890-92....Carlyle.
1893-94....Woodstock, Sup'd.
Hamilton Conference.
1895-98....Lynden.
1899 .....Troy.
1900-02....Woodstock. Sup'd.

1887-89....F. S., Woodstock D.

ATKINS, R. A.

Manitoba and N.W. Conf.

1886 R.T.

1886 .....Crescent Lake.
1887 .....Morris.
1888 .....Stonewall.
1889 .....Located,

ATKINS, THOMAS J.

1887-1883, Meth. Epis. Church in Canada.

Niagara Conference.
1884-86....Fenwick.
1887-89....Port Rowan and St. Williams.
1890-92....Waterford.
1893-94....Norwich.
Hamilton Conference.
1895 .....Norwich.
1896-99....Ingersoll, Charles St.
1900-02....Hamilton, Gore St.

1895 .....F.S. Norwich Dist.
1896-98....F. S., Woodstock D.

ATKINSON, THOMAS WHITFIELD.

1872-1880, see Vol. I., p. 378.

Newfoundland Conference.
1881 .....Twillingate.
1882-83....Western Bay.
1884-86....Harbour Grace.
1887-89....Burin.
1890-92....Heart's Content.
1893-95....Bonavista.
1896-98....Pouch Cove.
1899-01....Cupid's and Clark's Beach.
1902 .....Hant's Harbour.

1881 .....F.S. Bonavista Dist.
1889 .....F.S. Burin Dist.
1892 .....Ch. Carbonear Dist.
1895 .....F.S. Bonavista Dist.

1882 .....Asst. Sec. of Conf.
1891 .....Jour. Sec. of Conf.
1892 .....President of Conf.

1894 .....Deleg. to Gen. Conf.

ATTWOOD, WILLIAM J.

Manitoba and N.W. Conf.

1892 C., 1893 R.T., 1898 R.F.C.O.

1892 .....Whitehead.
1893-94....Pheasant Forks.
1895-96....Winnipeg, S.W.C.
1897 .....Wellwyn & Hazelcliffe.
1898 .....Orange Ridge.
1899 .....Withdrew.

AUGER, RICHARD.

1867-1883, Prim. Meth. Church in Canada.

London Conference.
1884-88....Chatham, Sup'd.
1889 .....Withdrew.

AUGUST, FREDERICK A.

Bay of Quinte Conference.

1885 R.T., 1887 O.

1885 .....Cannifton.
1886 .....Cannington.

Man. & N.W. Conference.

1890 R.F.C.

1887 .....Shoal Lake.
1888 .....Newdale.
1889 .....Birtle.
1890-92....Minnedosa.
1893-95....Virden.
1896-99....Souris.
1900-02....Port Arthur.

1890-91....F. S. Birtle Dist.
1892 .....F. S. Neepawa Dist.
1893-99....F. S. Brandon Dist.
1900-02....Ch. Port Arthur Dis.

1901 .....Sec. of Conference.
1902 .....Deleg. to Gen'l Conf.

AULD, DAVID.

1855-1880, see Vol. I., pp. 460 and 642.

London Conference.
1881 .....Vienna.
1882 .....Port Burwell.
1883 .....Riversdale.
Guelph Conference.
1884 .....Kinlough.
1885 .....Eugenia.
1886-94....Toronto, Sup'd.
Hamilton Conference.
1895-02....Niagara, Sup'd.

AUSTIN, BENJAMIN FISH, M.A., D.D.

1871-1883, Meth. Epis. Church in Canada.

London Conference.
1884-96 ...St. Thomas, Principal of Alma Ladies' College.
1897-98....No station, his own request.
1899 .....Deposed because of error in Doctrine.

Author of "Woman, Her Character, Culture and Calling," 1890, and "Rational Memory Training," 1894.

Delegate to General Conference 1883, 1886 and 1890.

Grad. Albert College, Belleville, B.A., 1887; Vic. Univ. Cobourg, B.D., 1881. Hon. D.D. Vic. Univ., Toronto, 1896.

AUSTIN, NATHAN.

1869-1880, see Vol. I., pp. 64 and 703.

Montreal Conference.
1881 ..... Portage du Forte.
1882 .....Seeley's Bay.

Died May 30th, 1883, aged 34 years.

AUSTIN, THOMAS A.

Montreal Conference.

1888 C., 1888 R.T.

1888 .....
1889 .....Algoma.
1890 .....No station, ill-health.

Died Aug. 4th, 1890, aged 26 years.

AUSTIN, WILLIAM.

1871-1880, see Vol. I., pp. 64 and 703.

Montreal Conference.
1881 .....Leeds.
1882-83....West Brome.
1884 .....Sutton.
1885 .....Mansonville.
1886-88....Fitzroy Harbour.
1889-91....Metcalfe.
1892-93....North Wakefield.
1894-95: ..Quyon.
1896-97 ...Aylwin.
1898 .....Schreiber.
Toronto Conference.
1899-1900. Schreiber.
1901-02....Novar.

AWDE, JAMES.

1869-1880, see Vol I., pp. 64 and 703.

Montreal Conference.
1881 .....Odelltown.
1882 .....Pittsburg.
1883-85....Montreal, Eighth.
1886-87....Kemptville.
1888 .....Prescott.
Niagara Conference.
1889-91....Brantford, Brant Ave.
1892-93....Niagara Falls S.
1894 .....Grimsby.
Hamilton Conference.
1895-96....Grimsby.
1897 .....Elora.
1898 .....Hagarsville.
1899-01....Merritton.
1902 .....Ayr.

AXTLE, NATHAN.

1845-48..See Vol. I., p. 64.

He removed to the United States, where in 1852 he joined Troy Conference of the Meth.

Epis. Church. He was subsequently transferred to Black River Conference, and was stationed at First Church, Oswego, when the Civil War began. For its entire period he was in the field as Chaplain, as Major and Colonel of a regiment which he himself raised. After the close of hostilities he commanded the district of Wheeling, W. Va. In 1867 he was elected a member of the New York Constitutional Convention. In 1870 he was field agent of the Vermont Temperance Society. The next year he went to New England, where his pastorates were Westerly and Woonsocket, R.I., Hazardville and Rockville, Conn., and First Church, Bangor, Me. For six years he served Congregational Churches. In 1889 he removed to Illinois, where he was pastor of the Methodist church in Kensington. Since 1891 he had held no charge, and lived at Evanston. He died Jan. 11th, 1903, aged 76 years.

AYEARST, JOHN ALMAYNE, B.A.

London Conference.

1889 R.T., 1894 R.F.C.O.

1889 .....Charing Cross.
1890 .....Dorchester.
1891 .....Cobourg } U.V.U.
1892-93... Toronto }
1894-95....Harrow.
1896-98....Oil Springs.
1899-01....Corunna.
1902 .....Lucan.

1901 .....F. Sec. Sarnia Dist.

Grad. Vic. Univ., B.A., 1894.

AYERS, GEORGE.

N.B. & P.E.I. Conference.

1901 C., 1902 R.T.

1901 .....
1902 .....Hartland.

AYERS, WALTER.

1863-1883, Bible Chris. Church in Canada.

Guelph Conference.
1884 .....Mitchell, Toronto Street.
1885-86....Flesherton.
1887-89....Gorrie.
1890-92.. Holmesville.
1893-94....Ailsa Craig.
London Conference.
1895-96....Woodslee.
1897-1900..Point Edward.
1901-02....London, Sup'd.

1886 .....F. S. Markdale Dis.
1899-1900..F. S. Sarnia Dist.

AYLESWORTH, ISAAC B., M.D.

1843-1874, see Vol. I., p. 64.

NOTE.—After his location he resided in Collingwood, Ont., where he continued to take a deep interest in all that pertained to the welfare and progress of the Church he loved. He was elected a Lay Delegate to the General Conference of 1886. He died suddenly on Sept. 24th, 1888, aged 79 years.

AYLESWORTH, ISAAC B., M.A., LL.D.

1855-1883, Meth. Epis. Church in Canada.

Guelph Conference.
1884-86....Mount Forest.
London Conference.
1887-89....St. Thomas, Grace Church.
1890 .....Strathroy, Front St.
1891-93.. .Highgate.
1894-96....Port Stanley.
1897-1900..Kintore.
1901-02....St. Clair.

1873-83....Presiding Elder in Meth. Epis. Church.
1884-86....Ch. Mt. Forest Dist.
1890 .....Ch. Strathroy Dist.
1891-93....Ch. Ridgetown Dist.

1893 .....President of Conf.
1884 .....Fraternal Delegate to Gen'l Conf. of the Meth. Epis. Church, U.S.
Delegate to General Conference 1883, 1886, 1890 and 1894.

Grad. Albert College, Belleville, Ont., B.A., 1867; M.A., 1868; LL.B., 1876, and LL.D., 1878.

B.

BACON, WILLIAM.

1877-1880, see Vol. I., p. 568, where insert in first line under his name "1877 C."

Toronto Conference.

1881 R.F.C.O.

1881 .....Innisfil.
1882 .....Aurora.
1883 .....Demorestville.
1884-85....Oro Station.
1886-96....Orillia, Sup'y.
1897 .....Withdrew.

BADGLEY, ERASTUS IRVINE, LL.D.

1863-1883, Meth. Epis. Church in Canada.

Bay of Quinte Conference.
1884-91....Cobourg.
Toronto Conference.
1892-02.....Toronto.
Prof. of Logic and of Moral and Mental Philosophy in Victoria University, 1884-1902.

1883, 1886, 1890, Delegate to General Conference.

1891, Delegate to Ecumenical Conference, Washington, D.C., U.S.

Grad. Albert College, Belleville, B.A., 1868; M.A., 1872; LL.B., 1876, and LL.D., 1878.

BAER, WALTER W.

Niagara Conference.

1886 C., 1887 R.T.

1886 .....Walsh.
1887 .....Jarvis.

British Columbia Conference.

1890 R.F.C.O.

1888 .....Comax.
1889 .....Victoria.
1890-92....Nanaimo.
1893-96....Vancouver, Princess Street.
1897.....Richmond.
1898.....No station, his own request.
1899-02....Nanaimo, Wallace Street.

1896-97....F. S. Vancouqer D.
1901-02....F. S. Victoria Dist.

1892.....Assist. Sec. of Conf.
1894.....Sec. of Conference.

BAILEY, THOS. WESLEY.

Montreal Conference.

1895 R.T., 1897 O., 1900 R.F.C.

1895 .....Playfair.

1896 .....Barry's Bay.
1897 .....Calabogie.
1898-99....Montreal, S.W.T.C.
Manitoba and N.W. Conf.
1900 .....Gilbert Plains.
1901-02....Grand View.

BAILIE, ROBERT.

Montreal Conference.

1888 C., 1889 R.T.

1888 .....
1889 ....Portsmouth.
1890-91....Westport.

Drowned while bathing, Aug. 19th, 1891, aged 32 years.

BAILLIE, JOHN E. S.

Niagara Conference.

1886 C., 1887 R.T., 1891 R.F.C.O.

1886 .....Springford.
1887 .....Burford and Fairfield.
1888-89....Montreal, S.W.T.C.
1890 .....Sheffield.
1891-92....Drumbo.
1893.94....Ridgeway.
Hamilton Conference.
1895 .....Sweaborg.
1896-98....Orton.
1899-01....Walsingham Centre
1902 .....Troy.

BAILLIE, S. T.

Manitoba and N.W. Conf.

1901 R.T.

1901 ..... Horn Hill.
1902 .....Bideford.

BAIRD, HAZEN B.

Nova Scotia Conference.

1893 R.T.

1893 .....New Harbour.
1894 .....Sackville, S.M.A.U.
1895 .....Chester.
1896 .....Baddock.
1897 .....Dropped.

BAIRD, JOHN WALLACE, B.A.

London Conference.

1890 R.T., 1895 R.F.C.O.

1890 .....Charing Cross.
1891 .....Cobourg, } S.V.U.
1892-93....Toronto, }
1894 .....Florence.
1895-97....Newbury.
1898-1900..Grand Bend.
1901-02.....Glencoe.

Grad. Vic. Univ., Toronto, B.A., 1897.

BAKER, EDMUND.

Toronto Conference.

1896 R.T.

1896 .....Ardtrea.
1897 .....Reserve List.
1898-99....No station, his own request.
1900 .....Withdrew because of ill-health.

Died in Arizona, U.S., July 29th, 1901, aged 26 years.

BAKER, EDWARD.

Toronto Conference.

1895 R.T., 1898 O.

1895-96....Toronto, S.V.U.
1897 .....Reserve List.
1898-99....Laurel.
1900-02....Toronto, S.V.U.

BAKER, EDWARD NORCLIFFE, M.A., B.D.

1873-1883, Meth. Epis. Church in Canada.

Bay of Quinte Conference.
1884-86....Wellington.
1887-88....Napanee West.
1889-91....Port Hope.
1892-95....Belleville Centre.
London Conference.
1896-98....Chatham, Park St.
1899-02....Stratford, Central.

1891 .....F. S., Cobourg Dist.
1898 .....Ch. Chatham Dist.
1902 .....Ch. Stratford Dist.

1891 . ....Assist. Sec. of Conf.
1892 .....Secretary of Conf.

1894, 1898, 1902, Delegate to General Conference.

Grad. Vic. Univ., Toronto, Prince of Wales Gold Medalist and Gold Medalist in Philology B.A., 1879; M.A., 1882, and B.D., 1887.

BAKER, GEORGE.

1877-1883, Prim. Meth. Church in Canada.

London Conference.
1884-86....Bosanquet.
1887-89....Dover.
1890-91... Tupperville.
1892-94....Crediton.
1895-97....Mersea.
1898-1900..Bervie.
1901-02....Thorndale.

BAKER, HIBBERT R., M.A.

1872-1880, see Vol. I., pp. 378 and 776.

N.B. and P.E.I. Conference.
1881-82....Alberton, N.B.
1883-85....Margate, P.E.I.
1886-88....Derby, N.B.
1889-90....Richmond, N.B.
1891-93....Dorchester, N.B.
1894-96....Cornwall, P.E.I.
1897-1900..Petitcodiac, N.B.
1901-02....Richibucto, N.B.

1896 .....F. S. Charlottetown District.
1902 ..... F. S. Chatham Dist.

1881 .....Assist. Sec. of Conf.

Grad. Univ. Mount Allison M.A., 1889.

BAKER, ISAAC.

1857-1880, see Vol. I., pp. 64 and 568.
Toronto Conference.
1881-83 ...Sutton.
1884-85....McKellar.
1886-87....Collingwood Second
1888-90....Holland Landing.
1891-93....Minesing.
1894-02....Meaford, Sup'd.

1884-85....F.S. Parry Sound D.

BAKER, RAYMOND SMITH, B.A.

London Conference.

1902 R.T.

1902 .....Fullarton.

BAKER, WM. ERNEST.

Toronto Conference.

1892 R.T., 1897 R.F.C.O.

1892 .....Beeton.
1893 .....Cookstown.
1894-96....Toronto, S.V.U.
1897-99....Sundridge.
1900-02....Hillside.

BAKER, WM. MOULDING.

Manitoba and N. W. Conf.

1882 R.T.

1882-83....Oak & Shoal Lakes.
1884 .....Carman.
1885 .....Withdrew and subsequently united with the Congregational Union. He is now (1901) pastor of the Congregational Church in Woodstock, Ont.

BALDERSTONE, B. HEDLEY, B.A.

1891-93....Missi'nary in India.

N.B. & P.E.I. Conference.

1894 R.T., 1896 R.F.C.O.

1894 .....Shediac.

1895 .....Granville and Hunter River.
1896-97....Bocabec.
1898 .....Sunny Brae.
British Columbia Conference.
1899-1900 Greenwood.
1901 .....Victoria, James Bay
1902 .....New Westminster.

Grad. Mount Allison Univ., B.A. 1889.

BALDWIN, CHARLES D.

Montreal Conference.

1882 C., 1883 R.T., 1887 R.F.C.O.

1882 .....Dunham.
1883 .....Levis and Bourg Louis.
1884 .....Island Brook.
1885-86 ...Montreal, S.W.T.C.
1887-88....Hendersonville.
1889-91....Lawrenceville.
1893-94....Cookshire.
1895-96... Dunham.
1897-99 ...Lacolle.
1901 .....North Augusta.
1902 .....Mallorytown.

1892-1902, Journ. Sec. of Conf.

BALFOUR, DAVID.

Toronto Conference.

1881 R.T.

1881 .....Bobcaygeon.
1882 .....Cannington.
1883 .....Cobourg, S.V.U.

Bay of Quinte Conference.

1886 R.S.C.O.

1884 .....Cobourg, S.V.U.
1885 .....Welcome.
1886-87....Roblin.
1888-89....Grafton.
1890-92....Plainville.
1893-96....Marmora.
1897-1900..Thomasburg.
1901-02....Selby.

1890-92....F. S. Cobourg Dist.
1897-1900..F S. Madoc Dist.
1901-02....F. S. Napanee Dist.

1893-94....Ass't. Sec. of Conf.

1902 .....Treas. Superannuation Fund Bay of Quinte Conf.

BALFOUR, GEORGE C.

Guelph Conference.

1890 C., 1891 R.T.

1890 .....Arkwright.
1891 .....Woodford.
1892-93....Toronto, S.V.U.
1894 .....Eugenia.

Toronto Conference.

1895 R.F.C.O.

1895-96....Eugenia.
1897-99....Severn Bridge.
1900-02....Avening.

BALL, JOHN.

1872-1883, Bible Chris. Church in Canada.

Guelph Conference.
1884-85....Hensall South.
1886-88 ...Woodford.
1889-91....Erin & Ballinafad.
1892-94....Fullarton.
London Conference.
1895-97....Atwood.
1898-1900..Kirkton.
1901-02....Goldsmith.

1895.. ...F. S. Listowel Dist.

BALMER, ROBERT H.

1873-1880, see Vol. I., p. 642.

London Conference.
1881-82....Delhi.
1883 .....St. Williams.
1884 .....Withdrew and united with the Meth. Epis. Church, U.S.

BALMER, WILLIAM JOHN.

1877-1880, see Vol. I., p. 642.

London Conference.
1881-84....Cobourg, S.V.U.
1885 .....Withdrew and united with the Meth. Epis. Church. U.S.

BAMFORTH, RICHARD, B.A.

Bay of Quinte Conference.

1888 C., 1889 R.T., 1892 R.F.C.O.

1888 .....———
1889 .....Little Britain.
1890 .....Oakwood.
1891 .....Omemee.
1892-95....Toronto. U.V.U.
1896-98....Hallowell.
1899-1902..Rednersville

BANDY, HERBERT GEORGE.

Newfoundland Conference.

1899 C., 1900 R.T.

1899.1900..Spoon Cove.
1901 .....Cupid's and Clark's Beach.
1902 .....Sackville, S.M.A.U.

BARBER, FRANK LOUIS.

Hamilton Conference.

1900 R.T.

1900 .....Otterville & Bookton.
1901-02....Toronto, S.V.U.

BARKER, ARTHUR, S.T.L.

London Conference.

1894 R.T., 1901 R.F.C.O.

1894 .....Elimville.
1895 .....Napier.
1896 ..Dorchester.
1897-1900..Montreal, S.W.T.C.
1901-02....Wilkesport.

Grad. Montreal Wesleyan Theo. Coll., S.T.L., 1901.

BARKER, ERNEST S., B.A.

N.B. & P.E.I. Conference.

1888 C., 1889 R.T. 1890 O.

1888 .....Sackville, U.M.A.U.
1889 .....Tantramar.

Manitoba and N.W. Conf.

1892 R.F.C.

1890 .....High River.
1891 ... ..McGregor.
1892 .....Pilot Mound.
1893-94....Red Deer.
1895 .....Medicine Hat.
1896-98....No station.
1899 .....Withdrew.

BARKER, GEORGE WESLEY.

Niagara Conference.

1893 C., 1894 R.T.

1893 .....Townsend.
1894 ..... Jarvis.

Hamilton Conference.

1898 R.F.C.O.

1895 .....Walsh.
1896-97....Toronto, S.V.U.
1898-99....Stromness.
1900-02....Zion.

BARKER, WILLIAM R.

1862-1880, see Vol. I., pp. 65 and 568.

Toronto Conference.
1881-83....Darlington.
1884-86 ...Richmond Hill.
1887-89....Streetsville.
1890-92....Collingwood.
1893-96....Orillia.
1897-98....Toronto Junction.
1899-1900..Orangeville.
1901-02....Uxbridge.

1881-83....F. S. Whitby Dist.
1890-92....Ch. Collingwood D.
1893-94....Ch. Barrie Dist.
1902 .....F.S. Uxbridge Dist.

1894 .....Deleg. to Gen'l Conf.

BARKWELL, JAMES HOOKS, B.A.

1875-1880, see Vol. I., p. 568.

Toronto Conference.
1881-83....Seaton.
1884-94....Toronto, Sup'y.
1895 .....Withdrew.

BARKWELL, WM. JOHN, M.A.

1877-1880, see Vol. I., p. 568.

Toronto Conference.

1882 R.F.C.O.

1881 .....Markham.
1882 .....Yonge St. North.
1883 .....Cannington.
1884 .....Streetsville.
1885-87....Islington.
1888-90....Toronto Junction.
1891-93....Toronto, Gerrard St.
1894-96....Toronto, Woodgreen.
1897-98....Toronto, McCaul St.

1894-96....F. S Toronto East D.

Grad. Vic Univ., M.A., 1888.

Died Nov. 28th, 1898, aged 42 years.

BARLOW, THOMAS G.

Toronto Conference.

1894 R.T., 1899 R.F.C.O.

1894-95....Dorset.
1896 .....Victoria Harbour.
1897-98....Toronto, S.V.U.
1899-01....Manitoulin South.
1902 .....Little Current.

BARLTROP, ALFRED J.

1873-1880, see Vol. I., pp. 461 and 569.

Toronto Conference.
1881-82 ...Burnside. Man.
Manitoba and N.W. Conf.
1883 .....Burnside.
1884 .....Minnedosa.
1885 .....Alexander.
1886 .....Withdrew and united with N. Y. Conf. Meth. Epis. Church, U.S.

Died August 15th, 1891, aged 39 years.

BARLTROP, CHARLES.

1866-1880, see Vol. I., pp. 461 and 642, where instead of Northport, Sup'y, read "Nissouri."

London Conference.
1881 .....Oak and.
1882-84....Kerrwood.
1885-87....Warwick.
1888-90....Fairfield.
1891 .....Birr.
1892 .....Birr, Sup'd.
1893-94....Shedden.
1895.97....Ailsa Craig.
1898 .....Appin.
1899 .....Harrow.
1900-02....Toronto, Sup'd.

BARNABAS, JOHN R.

Montreal Conference.

1889 C., '91 R.T., '92 O., '93 R.F.C.

1889 91....St. Faustin, French.
1892-93....Montreal W. do.
1894-97....St. Jovite, French.
1898-02... Pastor of Huguenot Church, Canterbury, Eng., by permission of Conference.

BARNBY, ROBERT H., B.D.

Guelph Conference.

1886 R.T.. 1892 R.F.C.O.

1886 .....Hensall South.
1887 .....Rockwood.
1888 .....Alma.
1889-91....Montreal, S.W.T.C.
1892-94....Tiverton.
London Conference.
1895-97....Wallace.
1898-01....Brigden.
1902 .....Milverton.

Grad Wes. Theo. Coll., Montreal, S.T.L. 1892; B.D. 1895.

BARNER, ARTHUR.

Manitoba and N.W. Conf.

1895 R.T., 1900 R.F.C.O.

1895 .....Wascana.
1896 .....Red Deer and Colleston.
1897 .....Boharm & Pasque.
1898-99....Winnipeg, S.W.C.
1900-02....Saskatoon.

BARNES, FRANK G.

Manitoba and N.W. Conf.

1888 R.T.

1888-89....Meadow Lea.
1890 .....Located.

BARNES, JOSEPH, B.A.

Bay of Quinte Conference.

1891 R.T., 1895 O., 1896 R.F.C.

1891 .....Cobourg, } U.V.U.
1892-94....Toronto, }
1895 .....Apsley.
1896-98....Kinmount.
1899-1900 .Mountain Grove.
1901-02....Northport.

Grad. Vic. Univ., B.A., 1895.

BARNETT, WILLIAM.

1850-1859, see Vol. I., p. 461.

1860-72....Located.
1873-1883. Meth. Epis. Church in Canada.
Montreal Conference.
1884-86....Delta.
1887-89....Clarendon.
1890 .....Chelsea.
1891 .....Elgin.
1892-93....Augusta.
1894 95... Bishop's Mills.
1896-01....Lyn, Sup'd.

Died March 16th, 1902, aged 76 years.

BARRACLOUGH, WM. H., B.A.

Niagara Conference.

1886 R.T., 1891 R.F.C.O.

1886 .....Cainsville.
1887-88....Cobourg, U.V.U.
1889 .....St. Catharines, Niagara St.
1890 .....Cobourg, U.V.U.
1891-92....Springford.
1893-94....Teeterville.
British Columbia Conference.
1895-97....Chilliwack, Indian Tribes.
1898 01....Victoria, Centen'ial.
1902 .....Dawson, Yukon T.

1897 .....F.S. Westminster D.
1900-01....Ch. Victoria Dist.
1902 .....Ch. Yukon Dist.

1900 .....Secretary of Conf.
1901 .....President of Conf.

Grad. Vic. Univ., B.A., 1892.

BARRASS, EDWARD, M.A., D.D.

1841-1880, see Vol. I., pp. 65 and 569.

Toronto Conference.
1881-82....Omemee.
1883-85....Kleinburg.
1886-88....Hampton.
1889 90....Pickering.
1891-92....Toronto, Sup'd.
1893 .....Sault Ste. Marie.
1894-97....Toronto, Sup'd.

884-85....F.S. Brampton Dist.
888 .....F.S. Bowmanville D.
889-90....Ch. Whitby Dist.
893 .....Ch. Algoma Dist.

883-97....Jour. Sec. of Conf.

Author of "Gallery of Deeased Ministers," 1853; "Class Meetings, their Origin and Advantages," 1865; "A Gallery of Distinguished Men," 1870; and "Smiles and Tears; or, Sketches from Real Life," 1879.

The hon. degree of D.D. was conferred upon him in 1889 by Rutherford College, N.C.

Died March 6th, 1898, aged 77 years.

BARRETT, CHARLES WESLEY.

Bay of Quinte Conference.

1898 R.T.

1898 .....Apsley.
1899-1900 Bethany.
1901 .....Vennacher.
1902 .....Montreal, S.W.T.C.

BARRETT, FRED. E., B.A.

Nova Scotia Conference.

1897 R.T., 1902 R.F.C.O.

1897-98....Eureka.
1899 .....Petite Riviere.
1900-01....Sackville, S.M.A.U.
1902 .....Advocate Harbour.

Graduate B.A., Mount Allison Univ., 1902.

BARRIE, HOWARD GREEN, M.D.

Toronto Conference.

1897 R.T.

1897-98....Reserve List.

1899-1900..In S. Africa with First Canadian Cont.
1901-02....Mission'ry in China.

BARTLETT, JOHN W.

Newfoundland Conference.

1897 R.T., 1902 R.F.C.O.

1897 .....Little Bay Islands.
1898 .....Seldom-Come-By & Indian Islands.
1899-1900..Leave of absence.
1901 .....Montreal, S.W.T.C.
1902 .....St. George's Bay.

BARTLETT, LEONARD.

London Conference.

1893 R.T., 1898 R.F.C.O.

1893 .....Elimville.
1894 .....Rutherford.
1895 .....Camlachie.
1896-97....Montreal, S.W.T.C.
1898-99....Bosanquet.
1900 .....Wilkesport.
1901 .....Camlachie.
1902 .....Wallace.

BARTLETT, SAMUEL T.

1880-1883 Bible Chris. Church in Canada.

London Conference.

1884 R.F.C.O.

1884 .....Dorchester.
1885 ... Glencoe.
1886-88....Dawn Mills.
Toronto Conference.
1889-90....Newtonville.
Bay of Quinte Conference.
1891-93....Lakefield.
1894-96....Cobourg.
1897-99....Madoc.
1900-02....Napanee, West.

1896 .....F.S. Cobourg Dist.

1893, 1895, 1897, 1898, Jour. Secretary of Conference.
1899 .....Asst. Sec. of Conf.
1901 .....Secretary of Conf.
1902 .....Deleg. to Gen. Conf.

BARTLETT, WILLIAM J.

Newfoundland Conference.

1885 R.T., 1890 R.F.C.O.

1885-87.. .White Bay.
1888-89. ..Sackville, S.M.A.U.
1890-92....Flat Islands.
1893-95....Green's Harbour.
1899-1900....Exploits.
Nova Scotia Conference.
1901-02....Onslow.

BARTLEY, THOMAS EDWIN.

Toronto Conference.

1882 C., 1883 R.T., 1887 R.F.C.O.

1882 .....Dalston.
1883-84....Pickering.
1885-86....Montreal, S.W.T.C.
1887-89....Toronto, Doverc'rt.
1890-92....Toronto, Davisville.
1893-95....Toronto, Simpson Ave.
1896-98....Collingwood, First.
1899-1900..Barrie, Collier St.
1901 02....Orangeville.
1896-98....Ch. Collingwood D.
1899-1900..Ch. Barrie Dist.
1901-02....Ch. Orangeville Dis.

1902 .....Deleg. to Gen. Conf.

BASKERVILLE, JAMES.

1850-1880, see Vol. I., pp. 461 and 569.

Toronto Conference.
1881-90....Manitowaning, Sup'd.
1891 ..... Flesherton, Sup'd

Died Dec. 7th, 1891, aged 73 years.

BATE, FRED. J.

Manitoba and N.W. Conf.

1892 C., 1893 R.T.

1892-93....Lethbridge.
1894 .....Toronto, S.V.U.
1895 .....Dropped.

BATES, CORNELIUS J. L., M.A.

Montreal Conference.

1897 C., 1898 R.T., 1902 R.F.C.O.

1897 .....Blind River.
1898-1900..Portsmouth.
1901 .....Montreal, Dorchester Street.
1902 .....Mission ry to China.

BATES, FRED. WELLINGTON.

Montreal Conference.

1900 R.T.

1900 .....Trenholmville.
1901 .....Minton.
1902 .... .Montreal S.W.T.C.

BATES, GEO. ETHELBERT, B.D.

Montreal Conference.

1894 R.T., 1898 O., 1900 R.F.C.

1894 .....Vankleek Hill.
1895-97....Montreal, S.W.T.C.
1898-99....Brome.
1900 .....Montague.
1901 .....No Station.
1902 .....Withdrew.

Grad. Wesleyan Theo. Coll., Montreal, B.D., 1900.

BATES, MARTIN JOSIAH.

1875-1880, see Vol. I., p. 703.

Montreal Conference.
1881 .....South Stukely.
1882-83....Tamworth.
Bay of Quinte Conference.
1884-86.. .Yarker.
1887 .....Adolphustown.
1888-1900..Conf. Evangelist.
1901-02....Belleville, North.

BATSTONE, JAMES.

Bay of Quinte Conference.

1890 R.T., 1896 R.F.C.O.

1890-91....Cobourg, S.V.U.
1892 .....Hallowell.
1893 .....Bridgenorth.
1894 .....Tyrone.
1895 .....Orono.
1896-98....Coe Hill.
1899-01....Bridgewater.
1902 .....Bobcaygeon.

BATTY, JAMES L.

Nova Scotia Conference.

1883 R.T., 1887 R.F.C.O.

1883 .....Halifax, Grafton St.
1884 .....Halifax, South.
1885-86 ...Middleton.
1887-89 ...Mahone Bay.
1890-92 ...Ritcey's Cove.
1893-95 ...Lunenburg.
1896-99....Amherst.
1900 02....Halifax, Robie St.

1891-95....F.S. Liverpool Dist.
1898-99....F. S. Cumberland D.

BAUGH, WILLIAM.

1873-1880, see Vol. I., p. 642.

London Conference.
1881 .....Walton.
1882-83....Bayfield.
Guelph Conference.
1884-86....Ripley.
1887-88....Staffa.
1889-90....Preston.
1891-92 ...Trowbridge.
1893-94....Auburn.
London Conference.
1895 .....Auburn.
1896-97....Appin.
1898-99.....Ailsa Craig.
1900-01....Ruthven.
1902 .....Vienna.

1894-95....F. S. Wingham Dis.

BAWTINHIMER, HENRY.

1855-1880, see Vol. I., pp. 65 and 569.

Toronto Conference.
1881 .....Cape Croker, Sup'd.

Died April 15th, 1882, aged 54 years.

BAWTINHIMER, PETER MATTHIAS.

1859-1880, see Vol. I., pp. 65 and 642.

London Conference.
1881 .....Located.

BAXENDALE, JOHN T.

1872-1880, see Vol. I., pp. 379 and 776.

N.B. & P.E.I. Conferences.
1881-82....Welsford, N.B.
1883 ..... Withdrew.

BAXTER, JOHN.

1831-1880, see Vol. I., pp. 38, 65 and 642.

London Conference.
1881-83....Ridgeway, Sup'd.
Niagara Conference.
1884 .....Ridgeway, Sup'd.

Died Dec. 12th, 1884, aged 77 years and 4 months.

BAXTER, MICHAEL.

1842-1880, see Vol. I., pp. 66 and 642.

London Conference.
1881-83....Fenwick, Sup'd.
Niagara Conference.
1884-89....Fenwick, Sup'd.

Died July 23rd, 1889, aged 86 years.

BAYLEY, DANIEL B., B.A.

N.B. & P.E.I. Conference.

1891 R.T., 1895 R.F.O.

1891-92....St. Martin's, N.B.
1893-94....Sackville, S.M.A.U.
1895-97....Springfield, N.B.
1898 .....Hartland, N.B.
1899-01....Harcourt.
1902 .....Apohaqui.

Grad. Univ. Mount Allison, B.A., 1895.

BAYLEY, HENRY E., B.A., B.D.

Bible Christian Conference.

1883 R.T., 1890 R.F.C.O.

1883 .. ...Welcome.
Bay of Quinte Conference.
1884 .....Plainville.
1885-89....Cobourg, U.V.U.
1890 .....Cannington.
British Columbia Conference.
1891-92....Delta.
1893-94....Sapperton.
1895 .....No station, his own request.
Bay of Quinte Conference
1896 .....Napanee.
1897 .....Withdrew.

1893 .....Assist. Sec. of Conf.

Grad. Vic. Univ. Tor., B.A., 1890; B.D., 1895.

BAYLEY, SEDGEWICK ALEX., B.A.

N.B. & P.E.I. Conference.

1889 R.T., 1897 R.F.C.O.

1889 .....Alma, N.B.
1890 .....Hartland.
1891-94....Sackville, S.M.A.U.
1895 .....Leave of absence.
1896-97... Grand Manan.
1898-99....Deer Island.
1900-01....Stanley.
Manitoba and N.W. Conf.
1902 .....Winnipegosis.

Grad. Univ. Mount Allison, B.A., 1898.

BAYLIS, HERBERT ALFRED.

Guelph Conference.

1889 C., 1890 R.T.

1889 .....Arkwright.
1890 .....Owen Sound.
1891 .....Cobourg, S.V.C.

Died Dec. 20th, 1891, aged 25 years.

BEAMISH, WILLIAM JOHN.

Montreal Conference.

1890 C., 1891 R.T., 1895 R.F.C.O.

1890 .....
1891 .....Lake Talon.
1892 .....Lumberman's Miss.
1893-94....Montreal, S.W.T.C.
1895-97....Locksley.
1898 ... ..Moulinette.
1899-1900..Hammond.
1901-02....Point Fortune.

BEAUDRY, LOUIS NAPOLEON.

1856-1880, see Vol. I., p. 703.

Montreal Conference.
1881-86... Montreal, French M.
1887 .....Withdrew and united with Meth. Epis. Church, U.S.

1884-86....Ch. of French Dist.
1882, 1883, Deleg. to Gen'l Conf.

Died in Chicago, Ill., Jan. 3rd, 1892, aged 58 years.

BEAVIS, ROBERT BENJAMIN.

British Columbia Conference.

1889 R.T., 1893 O., 1894 R.F.C

889-90....Bella Bella.
891-92....Cobourg, S.V.U.
893-96....Bella Bella.
897 .....No station, his own request.
898 .....Withdrew.

BEDFORD, ANDREW.

1882-1883, Prim. Meth. Church in Canada.

Toronto Conference.

1886 R.F.C.O.

1884 .....Sandford.
1885 .....Queensville.
1886-87....Uffington.
1888-90....Coldwater.
1891-93....Schomberg.
1894-96....Maple.
1897 .....Midland.
1898-99....Stouffville.
1900-02....Toronto, Centenni'l.

BEDFORD, JOHN.

1880-1883, Prim. Meth. Church in Canada.

Toronto Conference.

1884 R.F.C.O.

1884-86....Thessalon.
1887-89....Bruce Mines.
1890-92....Myrtle.
1893-95....Heathcote.
1896-98....Creemore.
1899-02....Elmvale.

1886-89....F.Sec. Algoma Dist.

BEE, WILLIAM.

1856-1883, Prim. Meth. Church in Canada.

Toronto Conference.

1884-02....Toronto, Sup'd.

1883 .....Deleg. to Gen'l Conf.

BEER, JOHN HERMAN, B.A.

1899 R.T.

London Conference.
1899-01....Toronto, U.V.U.
1902 .....Westminster.

Grad. Vic. Univ., B.A., 1902.

BEER, WILLIAM C.

1866-1883, Bible Chris. Church in Canada.

Bay of Quinte Conference.

1884-86.. .Madoc.
1887-89....Marmora.
1890 .....Milford.
1891-93....Welcome.
1894-96....Peterboro', Mark St.
London Conference.
1897-99....Dutton.
1900-02.. .London, Sup'd.

1887-89....F. Sec. Madoc Dist.
1893 .....F. S. Cobourg Dist.

1883 .....Deleg. to Gen'l Conf.

BELFRY, CHARLES ATHERTON.

Toronto Conference.

1895 R.T., 1900 R.F.C.O.

1895 .....King.
1896 .....Beeton and Tottenham.
1897 .....Hillside.
1898-99....Toronto, S.V.U.
1900-02....McKellar.

1902 .....F.S. Parry Sound D.

BELL, ARTEMUS C., B.A., S.T.B.

1879-1880, see Vol. I., p. 776.

N.B. & P.E.I. Conference.

1887 R.F.C.O.

1881-82....Sackville, S.M.A.U.
1883 .....Alma.
1884-86....Leave of absence.
1887-89....Weldford.
1890 .....Petitcodiac.
1891 .....Bedeque, Sup'y.
1892-94....St. James.
1895-96....Bayfield.
1897 .....Leave of absence.
1898-1900..Sheffield, N.B.
1901-02....Welsford.

BELL, EDWARD.

1873-1880, see Vol. I., p. 776.

N.B. and P.E I. Conference.
1881-83....Murray Harbour,
1884-85....Mount Stewart,
1886-88....Biddeford.
1889-91....West Cape.
1892-94....Boiestown, N.B.
1895-97....Nashwaak, N.B.
1898-01....St. David, N.B.
1902 .....Souris.

1901 .....F. S. St. Stephen D.

BELL, GORE A.

1876-1883, Meth. Epis. Church in Canada.

Bay of Quinte Conference.
1884 .....Seeley's Bay.
1885-87....Harrowsmith.
1888 .....Onslow.
Montreal Conference.
1889-90.. .Quyon.
1891-93....Riceville.
1894-96... Chelsea.
1897-99....Frankville and Toleda.
1900-02....Bearbrook.

BELL, JAMES PARKER.

1865-1880, see Vol. I., p. 642.

London Conference.
1881 .....Otterville.
1882 .....Merritton.
1883 .....Zimmerman.
Niagara Conference.
1884-85....Zimmerman.
1883-88....Delhi.
1889-91 .. Binbrook.
1892-94....Townsend.
Hamilton Conference.
1895-96....Fenwick.
1897-1900..Bridgeburg.
1901-02....Bridgeburg, Sup'd.

BELL, JOHN WESLEY, B.D.

1870-1880, see Vol. I., pp. 66 and 569.

Toronto Conference.
1881 .....Nelsonville, Man.
1882 .....Crystal City.
Manitoba and N.W. Conf.
1883 .....Crystal City.
1884-86....Carberry.
1887-89....Minnedosa.
1890-95....Gospel Temperance Work in Ontario by permission of Conf.
1896-98....Manitou.
1899 .....Dauphin.
1900 .....Birtle.
1901-02....No station, his own request.

1881 .....F.S. Emerson Dist.
1882-83....Ch. of Pembina and Turtle Mountain D.
1887-89....Ch. Birtle Dist.
1899 .....Ch. Dauphin Dist.

BELL, JOSEPH C.

1874-1881, Meth. Epis. Church in Canada.

Toronto Conference.
1882-83.. .Fenella.
Bay of Quinte Conference.
1884 .....Fenella.
1885-87....Canton.
1888-90....Bethany.

1891-93....Cherry Valley.
1894-95....Little Britain.
1896-98....Wellington.
1899-01.....Havelock.
1902 .....Stirling.

1894-95....F. S. Cannington D.
1900-02....F. S. Campbellford District.

BELL, RICHARD W,

Newfoundland Conference.

1901 C., 1902 R.T.

1901 .....Botwoodville.
1902 .....Red Bay.

BELL, ROBERT H., B.A.

Hamilton Conference.

1894 C., 1895 R.T., 1899 R.F.C.O.

1894 .....
1895 .....Cathcart.
1896 .....Drumbo and Richmond.
1897 .....Princeton.
1898 .....Toronto, U.V.U.
1899 .....Townsend.
1900 .....Stromness.
1901-02....Otterville and Bookton.

Grad. Vic. Univ. Toronto, B.A., 1895.

BELL, THOMAS.

1858-1880, see Vol. I., pp. 66 and 703.

Montreal Conference.

1881-83....Three Rivers.
1884-87....Little Metis.
1888-89....Bedford, Sup'd.
1890 .....Valleyfield.
1891-92....Bedford, Sup'd.
1893 .....Oka, Sup'd.
1894.1900..Bedford Sup'd.

Died Aug. 24th, 1900, aged 69 years.

BELL, THOMAS C.

1876-1883, Meth. Epis. Church in Canada.

Guelph Conference.

1884 .....Glen Eden.
1885 .....Palmerston Circuit.
1886 .....Withdrew.

BELTON, ALFRED J., B.D.

Montreal Conference.

1891 R.T., 1894 O., 1896 R.F.C.

1891-92....Vankleek Hill.
1893 .....Montreal, S.W.T.C.
1894 .....St. Henri and Cote St. Paul.
1895 .....Mascouche Rapids.
1896-97....Montreal, Hochelaga.
1898 .....Montreal, Mount Royal Vale.
1899-1900..Windsor Mills.
1901-02....Hatley and Casville,

Grad. Wesleyan Theo. Coll., Montreal, B.D., 1899.

BENNEE, GEO. HOOPER.

Manitoba and N.W. Conf.

1889-90 C., '91 R.T., '97 R.F.C.O.

1889 .....Broadview.
1890 .....Saskatoon.
1891 .....Wascana.
1892 .....Buck Lake & Grand Coulee.
1893 .....Winnipeg, S.W.C.
1894-95....Rosewood.
1896 .....Winnipeg, S.W.C.
1897-98....Pilot Mound.
1899-1900..Keewatin.
1901 . ....Fox Warren.
1902 .....Yorkton.

1902 .....Treas Ep. League Fund.

BENNETT, CLIFFORD T. B.A.

London Conference.

1882 C.

1882-83....Cobourg, U.V.C.

Niagara Conference.

1884 R.T., 1886 R.F.C.O.

1884 .... .Townsend.
1885 .....Fairfield.
1886 .....Sheffield.
1889-91....Brantford, Oxford Street.
1887-88....Stevensville.
1892-94....Jarvis.
1895-99....Port Dover.
1900-02....St. George.

1896-99....Ch'm'n Simcoe Dis.

Grad. Vic. Univ. B.A., 1883.

BENNETT, GEORGE.

1848-1883, Meth. Epis. Church in Canada.

London Conference.

1884-85....Delaware, Sup'd.
1886-02....Lambeth, Sup'd.

BENNETT, MATTHEW MELVIN, B.A.

Manitoba and N.W. Conf.

1893 C., 1894 R.T., 1898 R.F.C.O.

1893 .....Carnduff.
1894 .....Brandon, North.
1895 .....Kenliss.
1896-97....Winnipeg, S.W.C.
1898 .....Dryden.
1899,1900 Grenfell.
1901-02.. Indian Head.

Grad. Univ., Manitoba, from Wesley Coll. Winnipeg, B.A., 1893.

BENNETT, SIDNEY J.

Newfoundland Conference.

1902 R.T.

1902 .....Rocky Bay.

BENSON, MANLY, D.D.

1863-1880, see Vol. I., pp. 66 and 643.

London Conference.

1881-83....Brantford, Brant Avenue.

Toronto Conference.

1884-86....Toronto, Central.
1887-88....Toronto, Berkeley Street.
1889-91....Toronto, Queen St.

Montreal Conference.

1892-94....Ottawa, Dominion Church.
1895-97....Montreal, Mountain Street.
1898-1900..Gananoque.
1901-02....Arnprior.

1882-83....F. S. Brantford Dis.
1891 .....F. S. Tor. West Dis.
1901-02....Ch. Pembroke Dis.
1902 .....Pres. of Conference.
1898, 1902, Deleg. to Gen'l Conf.

The hon. degree of D.D. was conferred upon him by the Univ. of the Pacific, 1892.

BENT, JOSEPH FLETCHER.

1828-1880, see Vol. I., pp. 379 and 750.

Nova Scotia Conference.

1881-92....Bridgetown, Sup'y.

Died March 19th, 1893, aged 87 years and 11 months.

BERNEY, DANIEL.

1834-1880, see Vol. I., p. 67.

Congregational Church.

1881-85....Port Sanilac, Mich.

Died December 31st, 1885, aged 83 years.

BERRIE, JOHN CHARLTON.

1871-1880, see Vol. I., pp. 379 and 776.

N.B. and P.E.I. Conference.
1881 .....Montague.
1882 .....Shediac, N.B.
1883-85....Jacksonville.
1886-87....Sussex.
1888-90....Milltown.
1891-93....Hillsboro'.
1894-95....Fairville.
1896-1900..St. Andrew's.
1901 .....Woodstock.
1902 .....Jacksonville.

1889-90....F. S. St. Stephen D.
1897-1900..F. S. St. Stephen D.
1902 .....Ch. Woodstock Dis.

BERRY, HENRY.

1871-1880, see Vol. I., pp. 67 and 643.

London Conference.
1881-83....Trowbridge.
Guelph Conference.
1884 .....Elmira.
1885-86....Drayton, Sup'd.
1887 .....Colpoy's Bay.
1888-90....Mildmay.
1891-92 . Marsville.
1893 .....Eden Grove.
1894 .....Walter's Falls.
Toronto Conference.
1895-96....Walter's Falls.
1897-99.. .Vroomanton.
1900.02....Alton.

BERRY, JAMES PRIOR, B.A.

Bay of Quinte Conference.

1892 R.T., 1898 R.F.C.O.

1892 . ....Wilberforce.
1893 .....Stanhope.
1894 .....Canton.
1895 .....Welcome.
1896-97....Toronto, U.V.U.
1898,99....Point Traverse.
1900 .. ...Apsley.
1901-02....Beaverton.

Grad. Vic. Univ., B.A., 1899.

BETHEL, THOMAS G., B.D.

Montreal Conference.

1891 R.T.

1891 .....Lumberman's Mis.
1892 .....Arundel and Ponsonby.
1893 .....Montreal, S.W.T.C.
Manitoba and N.W. Conf.
1895 R.F.C.O.
1894-95....Saskatoon.
1896.98....Prospect.
1899-1900..Oak Lake.
1901-02....Minnedosa.

Grad. Wesleyan. Theo. Coll., Montreal, S.T.L., 1894; B.D., 1896.

BETTS, JOHN F.

1870-1880, see Vol. I., pp. 379 and 776.

N.B. and P.E I. Conference.
1881 .....Sussex.
Toronto Conference.
1882 .....Birtle, N.W.T.
Manitoba and N.W. Conf.
1883 .....Birtle, N.W.T.
1884 .....Brandon, Man.
1885 .....Winnipeg.
1886-88....Calgary.
British Columbia Conference.
1889-91....Vancouver, Princess Street.
1892 .....Agent for Columbian College.
1893-94....Kamloops.
1895-97....Victoria, Centennial
1898-1900..New Westminster.
1901-02. ..Grand Forks.

1884 .....Ch. Brandon Dist.
1885 .....Ch. Winnipeg Dist.
1887 .....F. S. Saskatchewan District.
1890 .....F. S. Westminster District.
1891 .....Ch. Westminster D.
1893-94....Ch Kamloops Dist.
1896-97....Ch. Victoria Dist.

1898 .....Ch. Westminster D.

1886 .....Secretary of Conf.
1891 .....Presid nt of Conf.
1898 .....President of Conf.
1886, 1894, 1898, Delegate to General Conference.

BETTS, JONATHAN EDMONDSON.

1855-1880, see Vol. I., pp. 67 and 569.

Toronto Conference.
1881-82.....Newcastle.
1883 .....Yonge St North.

Died May 9th, 1884, aged 60 years.

BETTS, LORENZO A.

1858-1883, Meth. Epis. Church in Canada.

Bay of Quinte Conference.
1884-87.....Napanee, Sup'd.
Montreal Conference.
1888-1902....Brockville, Sup'd

BEYNON, GEORGE.

1840-1880, see Vol. I., pp. 67 and 569.

Toronto Conference.
1881-91.....Brampton, Sup'd.

Died Dec. 13th, 1891, aged 78 years.

BEYNON, ROBERT B., B.A.

Toronto Conference.

1886 R.T., 1888 O., 1891 R.F.C.

1886 .....Innisfil.
1887 .... Cookstown.
1888 .....Windermere.
1889 90....Cobourg, U.V.U.
1891-92 ...Thessalon.
1893-95....Honeywood.
1896-98....Holland Centre.
1899-01 ...Heathcote.
1902 .....Beeton.

1892 .....F. S., Algoma Dist.
1898 ... . F.S.Owen Sound D.

Grad. Vic. Univ., B.A., 1891.

BEYNON, THOS. BARNES, B.A.

1877-1880, see Vol. I., p. 569.

Toronto Conference.

1881 R.F.C.O.

1881-82....Stonewall, Man.
Manitoba and N.W. Conf.
1883-85....Virden.
1886 .....Melgund.
1887-89....Beulah.
1890-92....Rapid City.
1893 .....Oak River.
1894-95....Virden, Sup'd.
1896 98....Wapella.
1899 .....Fleming.
1900 .....Fort McLeod.

1889 .....F. Sec., Birtle Dist.
1890-93....Ch. Birtle Dist.
1887-99....Ch. Moosomin Dis.
1891-93....Treasurer Union Church Relief F'd.

Died May 11th, 1901, aged 50 years.

BICKLE R. MONTA GUE.

1896 C., 1897 R.T.

Newfoundland Conference.
1896 .....
1897-98....St. Anthony.
1899 .....Sackville, S.M.A.U.
1900 ..... Withdrew.

BIELBY, WILLIAM M.

1868-1880, see Vol. I., pp. 67 and 643.

London Conference.
1881 ..... Kenilworth.
1882-83....Cedarville.
Guelph Conference.
1884-86....Grand Valley.
1887-88....Tiverton.
1889 .....Brookholm.
1890 .....Melancthon.
1891 .....Benmiller.
1892-93....New Hamburg.
1894 .....Colpoy's Bay.

Hamilton Conference.
1895-96....Saugeen
1897-99....Lion's Head.
1900 .....Aberfoyle.
1901-02....Meaford, Sup'd.

BIGGAR, HAMILTON.

1827-1880, see Vol. I., pp. 38, 67 and 643.

London Conference.
1881-82....Brantford, Sup'd.

Died Feb. 20th, 1883, aged 77 years.

BIGNEY, JOHN G.

1861-1880, see Vol. I., pp. 379 and 750.

Nova Scotia Conference.
1881-83....Port Matoun.
1884-85... Shelburne.
1886-88... Shubenacadie.
1889-90....Onslow.
1891-92....Truro.
1893-02....Hantsport, Sup'y.

BIRD, RICHEY.

1872-1880, see Vol. 1, pp. 379 and 750.

Nova Scotia Conference.
1881-85....Wentworth, Sup'y.

Died Sept. 24th, 1885, aged 39 years.

BIRD, WILLIAM.

1837-1883, Meth. Epis. Church in Canada.

Bay of Quinte Conference.
1884-96....Belleville, Sup'd.

Died Dec. 14th, 1896, aged 86 years.

BIRKS, ALEX. K., B.A., LL.B.

Guelph Conference.

1884 C., 1885 R.T., 1888 R.F.C.O.

1884-85....Cobourg, U.V.U.
1886-87....Guelph, Dublin St.
1888-90....Thamesford.
1891-93....Durham.
1894 .....Teeswater.
London Conference.
1895-96 ...Teeswater.
1897-99....Stratford, Waterloo Street.
1900-02....London, Colborne Street.

1897-1902..Treas. Ep. League F
1902 .....Sec. of Conference.
1902 .....Deleg. to Gen'l Conf.

Grad. Vic. Univ., Toronto, B.A., 1886; LL.B., 1890.

BIRKS, DAVID DALTON.

Guelph Conference.

1888 C., 1889 R.T.

1888 .....Hawkesville.
1889-90....Cobourg, S.V.U.

British Columbia Conference.

1895 R.F.C.O.

1891-92....Salmon Arm.
1894-98....No station, his own request.
1899-1901..Rossland, Sup'y.
1902 .....Withdrew.

BIRKS, WILLIAM.

1855-1880, see Vol. I., pp. 461 and 643.

NOTE.—On page 641, for 1850 read 1855.

London Conference.
1881-82....Blyth.
1883 .....Holmesville.
Guelph Conference.
1884-85....Holmesville.
1886-88....Nassagaweya.
1889-91....Ailsa Craig.
1892-94....Woodham.
Toronto Conference.
1895-98....Toronto, Sup'd.

Died, June 1st, 1898, aged 69 years and 3 months.

BISHOP, EDWARD S.

Toronto Conference.

1900 R.T.

1900 .....Depot Harbour.
1901-02....Streetsville.

BISHOP, GEORGE JOHN.

1871-1880, see Vol. I., pp. 68 and 569.

Toronto Conference.
1881-82... Reach.
1883-85....Uxbridge.
1886-88....Toronto, Yonge St
1889-91....Toronto, Parliament Street.
1892-94....Toronto, Queen St.
1895-97....Toronto, Central.
1898-1900..Brampton, Grace.
London Conference.
1901-02....London, First.

1884-85....Ch. Uxbridge Dist.
1887 .....F. S., Toronto Dist.
1888-90....F. S. Toronto E. D.
1891 .....Ch. Toronto E. D.
1896-97....Ch. Toronto W. D.
1898-1900..Ch. Brampton Dist.

1892 .....Pres. of Conference.
1886, 1894, 1898, Delegate to General Conf.

BLACK, ALEXANDER B.

1851-1869, see Vol. I., p. 379.

Conference of Eastern British America.

1870-1900..Located at Amherst, N.S.

Died June 5th, 1900, aged 77 years.

BLACK, FREDERICK.

N.B. and P.E.I. Conference.
1881 R.T.

1881 .....Stanley.
1882 .....Sackville S.M.A.U.
1883 .....Located.

BLACK, RICHARD.
(Pashageezik).

Montreal Conference.

1893 C., 1894 R.T.

1893-95....Indian Mission.
1896-97....Toronto, S.V.U.
Toronto Conference.
1898 R.F.C.O.
1898-99....Presi. Reserve List.
1900 .....Naughton.
1901-02 ...Parry Island.

BLACK STARR.

1877-1880, see Vol. I., p. 750.

Nova Scotia Conference.
1881 .....Middleton, N.S.
1882 .....Located.

BLACK, WM. ARTHUR.

1875-1880, see Vol. I., p. 750.

Nova Scotia Conference.
1881 .....Located.

BLACKIE, WILLIAM R.

Manitoba and N.W. Conf.

1891 R.T.

1891 .....Elbow River.
1892 .....Pincher Creek.
1893 .....Cartwright.
1894 .....No station.
1895-96....Winnipeg, S.W.C.
1397 .....Withdrew.

BLACKSTOCK, WM. S., D.D.

1846-1880, see Vol. I., pp. 68, 569, 703.

Toronto Conference.
1881 .....Toronto, Berkeley Street.
1882-84....Toronto, Riverside.

1885-86 . . Toronto, King St.
1887-02.... Toronto, Sup'd.

The hon. degree of D.D. was conferred upon him by Victoria University, 1896.

BLAIR, WILLIAM, B.A.

1866-1883, Meth. Epis. Church in Canada.

Montreal Conference.
1884 ..... Farmersville.
1885-87.... Almonte.
1888-90.... Smith's Falls.
1891-92.... Kemptville.
1893-95.... Waterloo, Que.
1896-98.... North Bay.
Toronto Conference.
1899-01.... Markham.
1902 ..... Mimico.

1884 ..... Secretary of Conf.

1886-90.... F. Sec. Perth Dist.
1893-95 ... Ch. Waterloo Dist.
1896-98.... Ch. Nipissing Dist.

1883, 1894, 1898, Delegate to General Cenference.

BLAKELEY, CHARLES E.

1878-1880, see Vol. I., p. 569.

Toronto Conference.
1881-82.... Cobourg, S.V.U.
1883 ..... Located

BLAND, CHAS. EDWARD, B.A., B.D.

Montreal Conference.

1882 C., 1884 R.T., 1886 R.F.C.O.

1882-83.... At College.
1884 ..... Lansdowne.
1885 ... .. Mallorytown.
1886 ..... Carleton Place.
1887-88.... Clayton.
1889-91.... Montreal, Ninth.
1892-93.... Montreal, Tenth.
1894-95.... Montreal, St. Henri and Cote St. Paul.
1896-98.... Waterloo, Que.
1899-02.... Montreal, Westm't.

Graduate McGill University, Montreal, B.A., 1883, and Gold Medalist in Classics.

Graduate Montreal Wesleyan Theo. College, B.D., 1891.

BLAND, HENRY FLESHER.

1858-1880, see Vol. 1., pp. 68 and 703.

Montreal Conference.
1881-82.... Pembroke.
1883-85.... Kingston, Second.
1886-88.... Perth.
1889-91.... Quebec.
1892-95.... Cornwall.
1896-97.... Smith's Falls.
1898 ..... Smith's Falls, Sup'd.

1884-97.... Treas. Gen'l Conf. F.
1882, 1883, 1886, 1890, Delegate to General Conference.

Author of "Soul Winning," a course of four lectures delivered at Victoria University, Cobourg, 1883; "Universal Childhood Drawn to Christ, with an Appendix containing remarks on the Rev. Dr. Burwash's "Moral Condition of Childhood," 1889.

Died December 29th, 1898, aged 80 years.

BLAND, SALEM GOLDSWORTH, B.A.

Montreal Conference.

1880 C., 1881 R.T., 1884 R.F.C.O.

1880 ..... At College.
1881 ..... Cataraqui.
1882-83.... Farmersville.
1884 ..... Kingston, First.
1885 ..... Perth.
1886-88.... Kingston, Second.
1889-91.... Quebec.
1892-95.... Cornwall.
1896-99.... Smith's Falls.
1900-02.... Ottawa, East.

1897 ..... Assist. Sec. of Conf.
1898 ..... Secretary of Conf.

1902 ..... F. Sec. Ottawa Dist.
1898-02.... Treas. Gen'l Conf. F.
1898 ..... Deleg. to Gen'l Conf.

Graduate McGill University, Montreal, B.A., 1877.

BLANSHARD, SHEM

1858-1880, see Vol. I., pp. 68 and 569.

Toronto Conference.
1881-82.... Kleinburg.
1883 ..... Albion.
1884-86.... Alton.
1887-89.... Palgrave.
1890 ..... Lemonville.
Bay of Quinte Conference.
1891-92.... Lemonville.
1893-94.... Lemonville, Sup'd.

Died at Oberlin, Ohio, U.S., April 3rd, 1895, aged 68 years.

BLATCHFORD, THOMAS W., B.A.

1879-1883, Bible Chris. Church in Canada.

London Conference.
1884-85.... Strathroy, Front St.
1886-88.... Marthaville.
1889-91.... Comber.
1892-94.... Lambeth.
1895-97.... Westminster.
1898-1900.. Goldsmith.
1901-02.... Thamesville.

1890-91.... F. S. Windsor Dist.
1901-02.... F. S. Ridgetown D.

1894 ..... Jour. Sec. of Conf.

BLESEDELL, JAMES.

1892-1896, Congregational Union in Canada.

Nova Scotia Conference.

1897 R.F.C.

1897 ..... Five Islands and Economy.
1898-1900.. Sambro.
1901-02.... Baddeck.

BLEWETT, GEORGE JOHN, B.A., PH.D.

Manitoba and N. W. Conf.

1863 C., '94 R.T., '97 O., '98 R.F.C.

1903..... Elbow River.
1894 ..... Sturgeon River.
1895-96... Toronto, U.V U.
1897 ..... Carman, East.
1898-1900.. Left without station at his own request.
1901-02.... Winnipeg. Prof. of Theology and German in Wesley College.

Grad. Vic. Univ., Toronto, B.A., 1897, Gold Medalist; and Harvard Univ., Ph.D., 1901.

BLEWETT, WILLIAM GEORGE.

Manitoba and N.W. Conf.

1896 R.T.

1896-98 ... White Whale Lake and Stoney Plain.
1899 ..... Withdrew.

BLOODSWORTH, JACOB A.

1879-1883, Meth. Epis. Church in Canada.

Niagara Conference.

1884 ..... Belleville, S. Alb. C.
1885 ..... Humberstone.

1886 .....Withdrew and united with the Presbyterian Church, and up to 1893 was in charge of a congregation at Port Stanley, then in 1894 and 1895 at Millbrook. In 1896 he united with the Church of England and had charge of the Church in Thamesford; then in 1900 he was removed to Paisley, where he is now (1902) Rector.

BLYTHE, JOHN J., B.D.

Newfoundland Conference.

1892 R.T.

1892 .....Nipper's Cove and Tilt Cove.
1893-94....St. John's, West.
1895-97....Montreal, S.W.T.C.

Montreal Conference.

1898 R.F.C.O.

1898-1900..No station, his own request.
1901 .....Withdrew.

Grad. Wes. Theo. Coll, Mont., S.T.L, 1897; B.D., 1899.

BODDY, JAMES S.

1878-1880, see Vol. I., pp. 461 and 569.

Toronto Conference.
1881 ... ..Cobourg, S.V.U.
1882-85....Toronto, Student.
1886 .....Located.

BODLE, GEORGE.

1856-1883, Bible Chris. Church in Canada.

Bay of Quinte Conference.
1884-02....Belleville, Sup'd.

BOLE, THOMAS HAROLD.

Montreal Conference.

1902 R.T.

1902 .....Fort Coulonge, Que.

BOND, ANDREW.

London Conference.

1898 R.T.

1898 .....Reserve List.
1899 .....Pelee Island.
1900 .....Montreal, S.W.T.C.
1901 .....Withdrew.

BOND, BENJAMIN E.

Nova Scotia Conference.

1885 R.T.

1885-86....Sambro.
1887-88....Port Mouton.
1889 .....River Philip.

Died Feb. 25th, 1890, aged 39 years.

BOND, GEORGE J., B.A.

1871-1880, see Vol. I., pp. 380 and 799.

Newfoundland Conference.
1881-82....Trinity.
1883-85....St. John's East.
1886 .....Permission to rest.
1887-89....St. John's West.
1890 .....Grand Bank.
Nova Scotia Conference.
1891-93....Halifax Centre.
1894 .....Canso.
1895-1902..Halifax, Editor of *Wesleyan.*

1902, Elected Editor of *Christian Guardian* for the Quadrennium, 1902-06.

1884 .....F. S. St. John Dist.
1887-89....Ch. St. John Dist.
1890 .....F. S. Burin Dist.
1894 ..... Ch. Guysboro' Dist.

1883-84....Secretary of Conf.
1885 .....President of Conf.
1890, 1898, 1902, Delegate to General Conference.

BOND, STEPHEN.

1856-1880, see Vol. I., pp. 68 and 704.

Montreal Conference.
1881-83....Gananoque.
1884-85....Stanstead.
1886-88....Montreal Fifth.
London Conference.
1889-91....London, King St.
1892-94....Petrolea.
1895-97....Seaforth.
1898-1900..Ridgetown.
1901-02....Dresden.

1883 .....F. S. Kingston Dist.
1884-85....Ch. Stanstead Dist.
1892 94. ..Ch. Strathroy Dist.
1898-99....Ch. Ridgetown Dis.
1902 .....Ch. Chatham Dist.

1888 .....Secretary of Conf.
1897 .....President of Conf.

1882, 1883, 1886, 1890, 1894, 1898, 1902, Delegate to Gen'l Conference.

BOOTH, ARCHER HARRISON.

Montreal Conference.

1897 C., 1898 R.T.

1897 .....
1898 .....Blind River.
Toronto Conference.
1899 .....Blind River.
1900-02....Toronto, S.V.U.

BOOTH, KENNETH P.

Bay of Quinte Conference.

1887 R.T.

1887 .....Plainville.
1888 ..... Located on account of health.

BOOTH, WILLIAM B., PH.B.

1878-1883, Prim. Meth. Church in Canada.

Toronto Conference.
1884 .....Richmond Hill.
1885 .....Bondhead.
1886-88....Rosemont.
1889-91 .. Don Mills.
1892-94....Willowdale.
1895-98....Islington.
1899-01....Don Mills.
1902 .....Toronto, St. Clarens Avenue.

1894 .....F. S. Toronto Centre District.

BOOTHROYD, FRANK E.

Newfoundland Conference.

1902 R.T.

1902 .....Twillingate.

BORDEN, ARTHUR C., M.A., B.D.

Nova Scotia Conference.

1884 R.T., 1870 O., 1888 R.F.C.

1884 .....
1885-86....Mahone Bay.
1887-88....Bailey's Bay, Bermuda.
1889-90....Lockport.
1891-93....Canso.
1894-95....Halifax, Charles St.
Japan Conference.
1896-02....Toyo Eiwa Gakko.

1895 .....F. S. Halifax Dist.
1897-02....Ass't Sec'y of Conf.

Grad. Univ. Mount Allison, B.A., 1885; B.D., 1891; M.A., 1895.

BORDEN, BYRON C., M.A. D.D.

1874-1880, see Vol. I., p. 750.

Nova Scotia Conference.
881-82....Arcadia.
883-84....Halifax, Brunswick Street.
885-02....Sackville, N. B., Prin. of Mount Allison Ladies' College.

883 .....Assist Sec. of Conf.
894 .....Deleg. to Gen. Conf.

Grad. Univ. Mount Allison, M.A., 1886; D.D., *Honoris Causa*, 1893.

BORDEN, JONATHAN R.

1870-1880, see Vol. I., pp. 380 and 750.

Nova Scotia Conference.
1881-83....Nappan.
1884-86....Bridgewater.
1887-88....Barrington.
1889 .....St. George's, Berm.
1890-92....Canning, Sup'y.

1884-86....F. S. Liverpool Dis.
1889 .....Ch. Bermuda Dist.

1885-89....Treas. Sup'y. Fund.

Died Jan. 21st, 1893, aged 57 years.

BORLAND, JOHN.

1838-1880, see Vol. I., pp. 69 and 704.

Montreal Conference.
1881-82....Granby, Sup'd.
1883-87....Montreal, Sup'd.

Died March 31st, 1888, aged 79 years.

BOSHART, WILLIAM P., B.D.

Montreal Conference.

1890 R.T., 1894 R.F.C.

1890 .....Clarendon.
1891 .....Chapleau.
1892-93....Montreal, S.W.T.C.
1894 .....Greenwood.
1895 .....Montreal, Mount Royal Vale.
1896 .....Montreal, Fairmount Avenue..
1897-1900..Calumet & Grenville
1901-02 ...Sawyerville.

Grad. Wes. Theo. Coll., Mont., S.T.L., 1897; B.D., 1899.

BOTHWELL, WILLIAM.

1844-1880, see Vol. I., pp. 461 and 643.

London Conference.
1881-82....Vienna, Sup'd.

Died Sept. 8th, 1882, aged 61 years.

BOTTERILL, EDMUND.

1834-1880, see Vol. I., pp. 69, 380 and 750.

Nova Scotia Conference.
1881-92....Montreal, Sup'd.

Died Oct. 26th, 1893, aged 82 years.

BOWELL, JOHN PERRY.

1873-1880, see Vol. I., pp. 380 and 799.

Newfoundland Conference.
1881-82....Petits.
British Columbia Conference.
1883-86....Nicola Valley.
1887-89....Maple Bay.
1890-92....Sumas and Chilliwack.
1893-95....Surrey.
1896-97.. Saanich.
1898-1900..New Westminster.
1901-02....New Westminster, Superannuated.

1887-89....F.S. Victoria Dist.
1889 .....Jour. Sec. of Conf.
1895-96....Secretary of Conf.

BOWEN, THOMAS A.

Nova Scotia Conference.

1891 R.T., 1895 R.F.C.O.

1891 .....Aylesford.
1892 94....Sackville, S.M.A.U.
1895-97....Caledonia.
1898-1900..Bayley's Bay, Berm-
1901-02....North E. Harbour.

BOWERING, JOHN W., B.A.

1893 C., 1894 R.T., 1897 R.F.C.O.

Manitoba and N.W. Conf.
1893 .....
1894-95....Wetaskewin.
1896 .....Winnipeg, S.W.C.
1897-98....Altamont.
1899 .....Eastland.
British Columbia Conference.
1900-01....Cranbrook.
1902 .....Vernon.

Grad. Vic. Univ., Toronto, B.A., 1894.

BOWERS, ALFRED AMBROSE, B.A.

1874-1880, see Vol. I., p. 643.

London Conference.
1881 .....Cainsville.
1882-83....Point Edward.
Guelph Conference.
1884-86 .. Waterloo.
Niagara Conference.
1887-88....Jerseyville.
1889-91....Jerseyville, Sup'd.
1892-94 . Princeton.
Hamilton Conference.
1895-97....Ridgeway.
1898-1900..Cayuga.
901-02....Niagara.

Grad. Vic. Univ., Toronto, B.A., 1885.

BOWLBY, CHARLES L.

1884 R.T., 1888 R.F.C.O,

Niagara Conference.
1884 ..... Montreal, S.W.T.C.
1885 .....Kelvin.
1886 .... Fairfield.
1887 .....Cobourg, S.V.U.
1888 .....Stromness.
1889-91....York.
1892-94....Tapleytown.
Hamilton Conference.
1895-96....Peel
1897-99....Tintern.
1900-02....Hamilton, Barton Street.

1899 .....F. S. St. Catharines District.

BOWLES, ISAAC GRAHAM, B.A., B.D.

Toronto Conference.

1892 C., 1893 R.T., 1896 R.F.C.O.

1892 .....
1893 .....Cooksville.
1894 .....Streetsville.
1895 .....Toronto, U.V.U.
1896 .....St. Joseph's Island.
1897-98....Owen Sound, West.
1899-01....Lemonville.
1902 .....Brampton West.

Grad. Vic. Univ., Toronto, B.A., 1893; B.D., 1896.

BOWLES, RICHARD PINCH, M.A., B.D.

Toronto Conference.

1884 C., 1885 R.T., 1888 R.F.C.O.

1884 .....Cobourg, U.V.U.
1885 .....Streetsville.
1886 .....Weston.
1887 .....Cobourg, U.V.U.
1888-89....Islington.

Montreal Conference.
1890 .....Montreal, St. James.
Toronto Conference.
1891-93....Gravenhurst.
1894-95....Toronto, Clinton St.
1896 .....Toronto, Sherb'rne Street.
1897-1900..Toronto, Metropolitan.
Manitoba and N.W. Conf.
1901-02....Winnipeg, Grace Church.

1892 .....Assist. Sec. of Conf.

Grad. Vic. Univ., Tor., B.A., 1885; M.A., 1888; B.D., 1888.

BOYCE, WILLIAM S. P., B.A., B.D.

Bay of Quinte Conference,

1891 R.T., 1897 R.F.C.O.

1891 .....St. Ola.
1892 .....Lakehurst.
1893-96....Montreal, S.W.T.C.
1897 .....Point Traverse.
1898-1900..Flinton.
1901 .....Arden,
1902 .....Morven.

BOYD, ALFRED LAWS.

Montreal Conference.

1901 R.T.

1901 .....Sawyerville.
1902 .....Hendersonville.

BOYD, GEORGE.

1873-1880, see Vol. I., pp. 380 and 799.

Newfoundland Conference.

1881 .....Carbonear.
1882-83....Harbour Grace.
1884-86....St. John's, West.
1887-89....St. John's, East.
London Conference.
1890-92....London, Queen's Av.

1887-89....F.S. St. John's Dist.
1891-92....Ch. London Dist.
1881, 1885, Secretary of Conf.
1883 .....Jour. Sec. of Conf.

1882, 1883, 1886, Delegate to General Conference.

Died Dec. 14th, 1892, aged 46 years.

BOYD, JOHN H.

1839-1880, see Vol. I., p. 69.

1881-1894, Residing in Toronto and working as Bible Colporteur and Book Agent.

Died May 27th, 1895, aged 79 years.

BOYD, THOMAS.

1870-1879, Prim. Meth. Church in Canada.

London Conference.

1880-82....Brantford, Oxford Street.
1883 .....Bartonville.
Niagara Conference.
1884-86... Millgrove.
1887-89....Trafalgar.
1890-92....Dereham.
1893-94... Oxford Centre.
Hamilton Conference.
1895 .....Oxford Centre.
1896-98....Jarvis.
1899-01....Drayton.
1902 .....Brantford, Sydenham Street.

BOYLE, ROBERT, D.D.

1845-1883, Prim. Meth. Church in Canada.

Toronto Conference.

1884-95....Brampton Sup'd.

The honorary degree of D.D, was conferred upon him by Victoria University, 1894.

Died Feb. 27th, 1896, aged 71 years.

BOYNTON, ROBERT UDY.

Bay of Quinte Conference.

1892 C., 1893 R.T.

1892-93....Oakwood.
1894 .....Little Britain.
1895 .....Belleville Taber'cle.

Died Dec. 7th, 1895, aged 31 years.

BRACE, ADAM PHILIP, S.T.L., B.D.

Toronto Conference.

1889 C., 1890 R.T., 1896 R.F.C.O.

1889 .....Malton.
1890 .....Maple.
1891-92....Little Current.
1893-95....Montreal, S.W.T.C.
1896-98....Lemonville.
1899-01....Sutton West.
1902 .....Willowdale.

Grad. Wes. Theo. Coll., Mont., S.T.L., 1896; B.D., 1898.

BRACE, ALBERT J.

Montreal Conference.

1897 C., 1898 R.T.

1897-98....Chelmsford.
Toronto Conference.
1899 .....Chelmsford.
1900-02....Toronto, U.V.U.

BRADFORD, WM. GEO.

Montreal Conference.

1893 C., 1894 R.T., 1898 R.F.C.O.

1893 ..... Shawville.
1894 .....Thorne.
1895 .....Shawbridge.
1896 .....Montreal, Mount Royal Vale.
1897 .....Montreal, S.W.T.C.
1898 .....Montreal, West.
Manitoba and N.W. Conf.
1899 .....Swan Valley.
1900 .....Banff.
Montreal Conference.
1901 .....Combermere.
1902 .....Georgeville.

BRADLEY, THOMAS HIRAM.

Montreal Conference.

1902 R.T.

1902 .....Bethel.

BRADSHAW, GEORGE K.

British Columbia Conference.

1899 C., 1900 R.T.

1899-1900..Grand Forks.
1901-02....Toronto, S.V.U.

BRAMFITT, ROBERT.

1875-1880, see Vol. I., p. 799.

Newfoundland Conference.

1881-83....Pouch Cove.
1884-86....Herring Neck and Change Islands.
1887 .....Located.

BRAND, HENRY.

1891 R.T., 1896 R.F.C.O.

Niagara Conference.
1891-92....Springford.
1893 .....Stromness.
1894 .....Montreal, S.W.T.C.
Hamilton Conference.
1895 .....Montreal, S.W.T.C.
1896-98....Oxenden.
1899-01....Eramosa.
1902 .....Cathcart.

BRANDON, WILLIAM JOHN.

1877-1880, see Vol. I., p. 643.

London Conference.

1882 R.F.C.O.

1881 .....Cobourg, S.V.U.
1882-83....Port Robinson.

Guelph Conference.
1884 .....No station, ill-health.
1885-86....Henfryn.
1887-89....New Hamburg.
1890-91....Monkton.
1892 .....Saugeen.
1893-94....Marsville.
Hamilton Conference.
1895 .....Marsville.
1896-98....Port Rowan and St. Williams.
1899-1900..Springford.
1901-02....Allenford.

BRECKEN, RALPH, M.A., D.D.

1869-1880, see Vol. I., pp. 380 and 750.

Nova Scotia Conference.
1881-82....Halifax, Brunswick Street.
1883 .....Leave of absence.
1884-86....Halifax, South.
N.B. & P.E.I. Conference.
1887 .....Sackville.
1888-89....Leave of absence.
1890-92....Sackville.
1893 .....Fredericton, Sup'y.
1894-95....Fredericton.
1896-1900. Sackville, Professor of Homiletics, Mount Allison University.
1901-02....Leave of absence, Toronto, Ont.

1894-95....Ch. Fredericton D.
1898-99....Ch. Sackville Dist.

1898 .....Pres. of Conference.
1894, 1898..Deleg. to Gen'l Conf.
1898 .....Fraternal Delegate to Gen'l Conf. of Meth. Epis. Church, South, May, 1902.

The Univ. of Mt. Allison conferred upon him, *honoris causa*, the degree of D.D., 1891.

BREDIN, JOHN, D.D.

1842-1880, see Vol. I., pp. 69 and 569.

Toronto Conference.
1881 .....Alliston.
1882-83....Brighton.
Bay of Quinte Conference.
1884 .....Brighton.
1885-86....Colborne.
1887-90....Colborne, Sup'd.

1881 .....Ch. Bradford Dist.
1882-83....Ch. Cobourg Dist.
1884-86....Ch. Brighton Dist.

1884 .....Sec. of Conference.
1885 .....Pres. of Conference.
1882, 1883, 1886, Delegate to General Conference, and its Journal Secretary.

The hon. degree of D.D. was conferred upon him by Illinois Wesleyan Univ., 1884.

Died May 30th, 1891, aged 72 years.

BRETHOUR, DAVID L., PH.D.

1860-1880, see Vol., I., pp. 70 and 643.

London Conference.
1881 .....Simcoe.
1882-83....Milton.
Niagara Conference.
1884 .....Milton.
1885-87....Brantford, Wellington Street.
1888-90....Thorold.
1891-93....Burlington.
1894 ..... Hamilton, Zion Tabernacle.
Hamilton Conference.
1895.97....Hamilton, Zion Tabernacle.
1898-1900..Tillsonburg.
1901-02....Niagara Falls, S'th.

1881 .....Ch. Simcoe Dist.
1883 .....Ch. Milton Dist.
1885 .....F.S. Brantford Dist.
1886-87....Ch. Brantford Dis.
1888-90....Ch. St. Catharines District.
1893 .....Ch. Milton Dist.
1898-1900..Ch. Norwich Dist.

1887 .....Pres. of Conference.
1882, 1883, 1886, 1890, 1894, 1898, Deleg. to Gen'l Conf.

The degree of Ph.B. was conferred *pro merito* by Illinois Wesleyan Univ., 1888, and Ph.D. 1891.

BRETT, RICHARD H.

1895 R.T., 1902 R.F.C.O.

Toronto Conference.
1895 .....Ophir.
1896 .....Manitoulin, South.
1897 .....Unionville.
1898-01....Toronto, S.V.U.
1902 .....Webbwood.

BRETTLE, ELIAS.

1848-1880, see Vol. I., pp. 380 and 750.

Nova Scotia Conference.
1881 .....Avondale.

Died Dec. 9th, 1881, aged 63 years.

BREWER, WALDRON W.

1870-1880, see Vol. I., pp. 380 and 776.

N.B. & P.E.I. Conferences.
1881 .....Marysville.
1882 .....Gibson.
1883-85....Sussex.
1186-88....St. John, Centen'ry.
1889-90....St. John, Sup'y.
1891-93....Charlottetown, P.E.I.
1894-96....Moncton, N.B.
1897-99....Marysville.
1900-02....Leave of absence.

1891-92....Ch. Prince Edward Island District.
1893 .....Ch. Charlottetown District.
1894 .....Ch. Moncton Dist.

BREWSTER, ROBERT.

1851, see Vol. I.. p. 70.

Died June —, 1887, aged 58 years.

BRICK, JOHN G.

1872-1880, see Vol. I., pp. 70 and 704.

Montreal Conference.
1881 .....Mansonville.
1882 .....Located.

BRIDEN, WILLIAM.

1854-1880, see Vol. I., pp. 70 and 704.

Montreal Conference.
1881 .....Bath.
1882-83....Newburg.
Bay of Quinte Conference.
1884 .....Newburg.
1885-86....Beaverton.
1887-89....Little Britain.
1890-92....Bloomfield.
1893 .....Consecon.
Montreal Conference.
1894 .....Kingston, Princess Street.
1895 .....Kingston, Sup'd.

1882-83....F.S. Napanee Dist.
1888-89....Ch. Cannington D.
1891-93....F. S. Picton Dist.

Died Nov. 3rd, 1895, aged 68 years.

BRIDGETTE, SAMUEL JOHN.

Montreal Conference.

1902 R.T.

1902 .....Lanark and Clayton.

BRIDGMAN, WELLINGTON.

1875-1880, see Vol I., p. 643.

London Conference.
1881 82....St. Catharines, St. Paul Street.
Manitoba and N.W. Conf.
1883-85.....Medicine Hat.
1886-88 ...Fort McLeod.
1889-91....Morden.
1892-96....Deloraine.
1897-99....Virden.
1900-02....Souris.

1892-94....F.S. Deloraine Dist.
1895-96....Ch. Deloraine Dist.
1900-01....F.S. Brandon Dist.
1894-02....Treas. UnionChurch Relief Fund.

BRIGGS, WILLIAM, D.D.

1859-1880, see Vol. I., pp. 70 and 569.

Toronto Conference.
1881-1902 .Toronto, B.Steward

At the Gen'l Conf. of 1902 he was elected as Book Steward for another Quadrennium.

1885 .....Ch. Toronto Dist.
1885 .....President of Conf.

1882 .....Fraternal Deleg. to Gen'l Conf. of Meth. Epis. Church, South.

1891 .....Deleg. to Ecumenical Counsel, Washington, D.C., U.S.

1901 .....Deleg. to Ecumenical Counsel, London, Eng.

1882, 1883, 1886, 1890, 1894, 1898, 1902, Deleg. to Gen'l Conference.

Hon. Deg. of D.D. conferred upon him by Vic. Univ., 1886.

BRILL, DAVID.

1863-1883, Meth. Epis. Church in Canada.

Montreal Conference.
1884-86....Lombardy.
1887 .....Berwick.
1888-93....Berwick, Sup'd.
1894-96....Calumet and Grenville.
1897-1900..East Bolton.
1901-02....East Bolton, Sup'd.

BRISTOL, BURNESS.

1858-1883, Meth. Epis. Church in Canada.

Niagara Conference.
1884-94....Jerseyville, Sup'd.
Hamilton Conference.
1895-02....Jerseyville, Sup'd.

BRISTOL, CHARLES W.

1878-1883, Meth. Epis. Church in Canada.

London Conference.
1884 .. ...Goldsmith.
1885-87....Gesto.
1888-90....Rodney.
1891-93....Morpeth.
1894-97....Arkona.
1898 .....Wallace.
1899-01....Trowbridge.
1902 ... .Guilds.

BRISTOL, COLMAN, M.A.

1859-1880, see Vol. I., pp. 70 and 643.

London Conference.
1881 .....Glencoe, Sup'y.
Toronto Conference.
1882-83... Moose Jaw, N.W.T.

1883 .....F. Sec. Regina Dist.

1884 .....Withdrew and removed to the United States.

BRISTOL, EMERSON.

1839-1883, Meth. Epis. Church in Canada.

Niagara Conference.
1884-94....Ancaster, Sup'd.
Hamilton Conference.
1895 .....Ancaster, Sup'd.

1883 .....Delegate to United Gen'l Conference.

Died July 9th, 1895, aged 82 years.

BROCK, JAMES.

1830-1880, see Vol. I., pp. 39, 70, 569 and 704.

Montreal Conference.
1881-1900....Kingston, Sup'd.

Died July 17th, 1900, aged 96 years.

BROCK, THOMAS.

1858-1880, see Vol. I., pp. 71 and 643.

London Conference.
1881-83....Mount Forest.
Niagara Conference.
1884-86....Paris.

1881-83....Ch. Wellington Dis.
1884-86....Ch. Brantford Dist.

1882, 1883, Deleg. to Gen'l Conf.

Died July 18th, 1886, aged 49 years.

BROLEY, JAMES.

1857-1880, see Vol. I., pp. 71 and 643.

London Conference.
1881-83 ...Palmerston.
Guelph Conference.
1884-85....Seaforth.
1886-87....Elora.
1888-90....Fergus.

1881-83....F. S. Wellington D.
1884-85....F. S. Goderich Dist.
1888-90....F. S. Guelph Dist.

Died September 2nd, 1890, aged 55 years.

BROOKING, ROBERT.

1839-1880, see Vol. I., pp. 71 and 569.

Toronto Conference.
1881-83....Cobourg, Sup'd.
Bay of Quinte Conference.
1884-93....Cobourg, Sup'd.

Died December 21st, 1893, aged 80 years.

BROUGHTON, EZRA.

Newfoundland Conference.

1901 R.T.

1901-02....Musgrave Town.

BROWN, ALFRED.

1874-1880, see Vol. I., p. 569.

Toronto Conference.
1881 .....Demorestville.
1882-83....Bloomfield.
1884-85....Gravenhurst.
1886-88....Alliston.
1889-91....Brampton, GraceCh.
1892-94....Orangeville.
1895-98....Owen Sound.
1899-01....Toronto, St. Paul's.
London Conference.
1902 .....Windsor.

1884-85....F.S. Bracebridge D.
1891 .....F.S. Brampton Dist.
1892-94....F. S. Orangeville D.
1895-98....Ch. Owen Sound D.
1899 .....Ch. Toronto Cent. D.

1894 .....Secretary of Conf.
1899 .. ...President of Conf.

BROWN, ALFRED L.

Bay of Quinte Conference.

1890 C., '91 R.T., '94 O., '95 R.F.C

1890 ..... Colebridge.
1891 .....Minden.

1892 .....Omemee.
1893 .....Toronto, S.V.U.
1894 .....Cavan, South.
1895-97 ...Bancroft.
1898-1900..Northport.
1901-02....Bloomfield.

BROWN, ALLAN HENRY, B.A., B.D.

London Conference.

1892 C., 1894 R.T., 1896 R.F.C.O.

1892-93....
1894 .....Dawn.
1895 .....Toronto, S.V.U.
1896 .....Pelee Island.
1897-99....Kerwood.
1900-02....Belgrave.

Grad. Vic. Univ., B.D., 1900.

BROWN, ASA IRWIN, PH.B.

London Conference.

1892 C., 1893 R.T., 1897 R.F.C.O.

1892 .....Brooke.
1893 .....Kinglake.
1894 .....Malahide.
1895-96....Montreal, S.W.T.C.
1897-98....Tiverton.
1899-01....Whitechurch.
1902 .....Camlachie.

BROWN, BURTON BOOTH.

Montreal Conference.

1899 R.T.

1899 .....Trenholmville.
1900 .....Bethel.
1901 .....Brome.
1902 .....Montreal, S.W.T.C.

BROWN, CHARLES W., B.A., B.D.

London Conference.

1887 R.T.. 1891 R.F.C.O.

1887-88....Westminster.
1889 .....Brownsville.
1890 .....Toronto, S.V.U.
1891-92....West Lorne.
1893-95....Glencoe.
1896-98....Amherstburg.
1899-01....Exeter, James St.
1902 .....Mitchell.

1901 .....F. S. Exeter Dist.
1902 .....F.S. Stratford Dist.

1902 .....Deleg. to Gen'l Conf.

Grad. Vic. Univ., B.A., 1887, Gold Medalist and Prince of Wales Silver Medal; B.D., 1891.

BROWN, DANIEL, B.A., B.D.

Montreal Conference.

1890 C., '92 R.T., '94 O., '95 R.F.C.

1890-91 .....
1892-93....Rawdon.
1894 .....New Glasgow.
1895 .....Webbwood.
1896-97....Bear Brook.
1898-1900..Shawbridge, Sup'y.
1901 .....Withdrew.

1895 .....F. S. Sudbury Dist.

Grad. Wesleyan Theo. Coll., Montreal, B.D., 1895.

BROWN, DANIEL A.

1844-1885, Meth. Epis. Church in Canada.

Montreal Conferenee.

1884-85....Aultsville, Sup'd.

Died September 26th, 1885, aged 79 years.

BROWN, DAVID.

Montreal Conference.

1893 C., 1894 R.T.

1893 .....
1894 .....Commanda.
1895 .....Sturgeon Falls.
1896 .....Dropped.

BROWN, FRED. L., B.A.

Toronto Conference.

1890 C., 1891 R.T., 1894 R.F.C.O.

1890 ..... Cobourg, U.V.U.
1891 .....Ardtrea.
1892 ..... Weston.
1893 .....Woodbridge.
1894-95....West Essa.
1896-98....Elmvale.
1899-02....Creemore.

1902 .....F.S. Collingwood D.

Grad. Vic. Univ., B.A., 1891.

BROWN, GEORGE.

1856-1880, see Vol. I., pp. 462 and 643.

NOTE.—On p. 462 insert 1856 C.

London Conference.

1881 .....Hamilton, Simcoe Street.
1882-83....London, New Brighton.
1884 .....Chatham, Victoria Street.
1885-87....Fingal.
1888-89....Strathroy, Frank St.
1890-95....London, Sup'd.
1896-02....Parkdale, Sup'd.

1884 .....F. S. Chatham Dist.

BROWN, GEORGE.

1874-1880, see Vol. I., p. 569.

Toronto Conference.

1881 .....Hornings Mills.
1882-84 ...West Essa.
1885-87....Schomberg.
1888-90....Stouffville.

Bay of Quinte Conference.

1891-92....Orono.
1893-96....Madoc.
1897-99....Cannington.
1900-02....Omemee.

BROWN, GEORGE MARTIN.

1862-1880, see Vol. I., pp. 71 and 569.

Toronto Conference.

1881-83....Orangeville.
1884-86....Streetsville.
1887-88....Pickering.
1889-91....Bracebridge.
1892-94....Mimico.
1895-97....Toronto, St. Clarens.
1898-1900..Bradford.
1901-02....Stouffville.

1887-88....F. S. Whitby Dist.
1889 .....F. S. Bracebridge D.
1890-91....Ch. Bracebridge D.
1899-1900..Ch. Bradford Dist.
1901-02....Ch. Uxbridge Dist.

1894, 1902, Deleg. to Gen'l Conf.

BROWN, HUGH A.

Toronto Conference.

1882 R.T., 1887 R.F.C.O.

1882 .....Percy and Armour.
1883 .....Nipissing and Stony Lake.
1884 .....Cobourg, S.V.U.
1885 .....Day Mills.
1886 .....St. Joseph's Island.
1887-88....Seagrave.
1889-91....Maxwell.
1892-94....St. Vincent.
1895-97....Dalston.
1898-1900..Queensville.
1901-02....Schomberg.

BROWN, JAMES GEORGE.

Bay of Quinte Conference.

1901 R.T.

1901-02....Tyrone.

BROWN, J. NELSON, B.A., B.D.

Bay of Quinte Conference.

1890 R.T.

1890 .....Malone.
1891 .....Cobourg, U.V.U.
1892 .....Unionville.

Manitoba and N.W. Conf.

1894 R.F.C.

1893 .....Franklin.
1894 .....Killarney.
1895 .....Withdrew.

Grad. Vic. Univ., Toronto, B.A., 1892, and Wesley College, Winnipeg, B.D.; 1895.

BROWN, NELSON.

1846-1876, see Vol. I., pp.71 and 569.

NOTE.—He removed to Manitoba, where he died in January, 1889, aged 65 years.

BROWN, SAMUEL ROBERT, B.A.

Montreal Conference.

1886 R.T.

1886 .....Montreal, S.W.T.C.
1887 .....Fitch Bay.
1888 .....Georgeville.

Manitoba and N.W. Conf.

1890 R.F.C.O.

1889-91.....Oak Lake.
1892-95 ....Regina.
1895-98....Fort Rouge.

1892-95....F. S. Regina Dist.
1896-98....F. S. Winnipeg Dis.

1897 .....Assis't Sec. of Conf.
1898 .....Secretary of Conf.

Died Jan. 30th, 1899, aged 34 years.

BROWN, THOMAS.

1847-1853, see Vol. I., p. 462.

He was ordained by the New Connexion Conference at Hanley, England, in 1847, and sent out as a Missionary to Canada. After his location in 1853, he devoted himself to the work of a School Teacher. As a member of the Methodist Church he was useful as a Sunday School Superintendent, Bible Class Teacher, Class Leader and Local Preacher. In 1868 he removed to Carp, where, for twenty-seven years, he held the position of Postmaster and Commissioner. He died Dec. 29th, 1902, aged 88 years.

BROWN, THOMAS.

1879-1883, Bible Chris. Church in Canada.

Bay of Quinte Conference

1884-85....Flinton.
1886-88....Plainfield.
1889-91....Roseneath.
1892 .....Yarker.
1893-95....Canton.
1896-98....Queensboro'.
1899-1901..Bethany.
1902 .....Bethel.

BROWN, THOMAS, B.D.

Montreal Conference.

1890 R.T., 1893 O., 1894 R.F.C.

1890 .....Lakefield.
1891 .....Montreal Tenth.
1892 .....Arundel and Ponsonby.
1893-95....Montreal, Hochelaga.
1896-99....Seeley's Bay.
1900-02....Kingston, Princess Street.

Grad. Wes. Theo Coll., Mont., S.T.L., 1895; B.D., 1898.

BROWN, THOMAS C.

1863-1880, see Vol. I., pp. 72 and 704.

Montreal Conference.

1881-83....Farmersville.
1884-86....Carleton Place.
1887-89....Brockville.
1890-92....Winchester.
1893-95....Smith's Falls.
1896-97....Cornwall.
1898-1900..Kingston, Brock St.
1901 .....Sydenham.
1902 ..... Sydenham, Sup'd.

1891-92....F. S. Matilda Dist.

BROWN, THOMAS J.

1879-1883, Meth. Epis. Church in Canada.

Niagara Conference.

1884 .....Welland West.
1885 .....Victoria.
1886 .....Intern'tion'l Bridge
1887 .....Located.

BROWN, WILLIAM.

1842-1883, Meth. Epis. Church in Canada.

Montreal Conference.

1884-91.....Iroquois, Sup'd.

Died Nov, 15th, 1891, aged 76 years.

BROWN, WILLIAM.

1872-1880, see Vol. I,, pp. 380 and 750.

Nova Scotia Conference.

1881 .... Lockport.
1882-84....Lunenburg.
1885-87....Halifax West.
1888-90....Windsor.
1891-93....Aylesford.
1894 96....Horton.
1897-99....Middleton.
1900-02....Spring Hill.

1896 .....Ch. Windsor Dist.

1882, 1883, 1898, Delegate to General Conference.

BROWN, WILLIAM CROSSCOMBE.

1857-1880, see Vol. I., pp. 380 and 751.

Nova Scotia Conference.

1881-82....Pictou.
1883-85.. :Horton.
1886-88....Dartmouth.
1889-91....Hillsburgh.
1892 .....Middleton.
1893-1900..Middleton, Sup'y.

1881 .....Ch. Truro Dist.
1890-91....Ch. Annapolis Dist.

1882 .....President of Conf.

Died May 7th, 1901, aged 66 years.

BROWN, WM. DAVIDSON.

1856-1880, see Vol. I., pp. 72 and 704.

Montreal Conference.

1881-82....Aultsville, Sup'd.
1883-85....Amherst Isle.
1886-88....Aultsville, Sup'd.

Died Dec. 6th, 1888, aged 80 years.

BROWN, WILLIAM GOULD, M.A.

1863-1883, Meth. Epis. Church in Canada.

London Conference.

1884-86....Springford.

Niagara Conference.

1887-88....Ingersoll, Charles St
1889-94.....Brantford, Sup'd.

Hamilton Conference.

1895-02....Hamilton, Sup'd.

1884-86....F. S. Aylmer Dist.
1888 .....Ch. Woodstock Dis.

1883, 1886, Deleg. to Gen'l Conf.

BROWN, WILLIAM P.

1873-1880, see Vol. I., p. 570.

Toronto Conference.
1881-83....Manitowaning.
1884-85....Minesing.
1886 .....Bondhead.
1887-89....Lemonville.
1890-91....Lloydtown.
1892-93....Mono Mills.
1894 .....Kleinburg.
1895-97....Woodford.
1898-1900..Corbetton.
1901-02....Temperanceville.

BROWN, WILLIAM THOS.

Montreal Conference.

1892 R.T., 1897 R.F.C.O.

1892 .....Matilda.
1893 .....Eardley.
1894 .... Montague.
1895-96....Montreal, S.W.T.C.
1897 .....Monlinette.
1898 .....Kingston, Princess Street.
1899 .... Opinicon.
1900-01....Sharbot Lake.
1902 .....Sydenham.

BROWN, WM. THOMAS G., B.A.

Montreal Conference.

1895 R.T., 1902 R.F.C.O.

1895 .....Matilda.
1896 .....Moulinette.
1897 .. ...Portsmouth.
1898 ..... Student.
1899 .....Kingston, Princess Street.
1900-01....Toronte, S.V.U.
1902 .....St. Lambert.

BROWNE, GEORGE.

1857.1880, see Vol. I., pp. 71 and 569.

Toronto Conference.

1881-83....Cooksville.
1884-85....Hampton.
1886-88....Parry Sound.
1889-90....Gravenhurst.
1891-93....Maple.
1894 .....Claremont.
Bay of Quinte Conference.
1895 .....Claremont.
Toronto Conference.
1896-02....Toronto, Sup'd.

1886-88....Ch. Parry Sound Dis.
1890 .....F.S. Bracebridge D.

1881 .....Assist. Sec. of Conf.

BROWN, ROBERT M.

Nova Scotia Conference.

1891 R.T., 1895 O., 1896 R.F.C.

1891 .....Five Islands.
1892-93....Sackville, S.M.A.U.
1894 .....Chester.
1895-96....Louisburg.
1897-99....Port Hood.
1900-02....Amherst Head.

BROWNELL, DANIEL E.

1860-1880, see Vol. I., pp. 72 and 643.

London Conference.
1881 .....Ingersoll.
1882-83....Norwich.
Niagara Conference.
1884-86....Oakville.
1887 .....Grimsby.
1888-90....Welland.
1891 .....St. George.

1888-90....Ch'm'n Welland D.

Died Oct. 1st, 1891, aged 54 years.

BROWNING, ARTHUR.

1856-1880, see Vol. I., pp. 72 and 570.

Toronto Conference.
1881-82....Newmarket.
1883 .....Campbellford.
Bay of Quinte Conference.
1884-85....Campbellford.
1886-88....Belleville North.
1889 .....Trenton East.
1890-94....Conf. Evangelist.
Toronto Conference.
1895-02....Toronto, Sup'd.

1884 .....F. S. Brighton Dis.
1886-88....F. S. Belleville Dis.

BROWNING, WM. HENRY.

Newfoundland Conference.

1883 C., 1884 R.T., 1887 R.F.C.O.

1883-84....Glovertown.
1885 .....St. George's Bay.
1886-87....Britannia Cove.
1888 .....Petites.
1889-91....Random North.
1892-94... Little Bay.
1895-97....Fogo.
1898-01....Bonavista.
1902 .....Burin.

1896-99....F.S. Bonavista Dis.
1900-01....Ch. Bonavista Dist.

1891-1900 Assist. Sec. of Conf.
1902 .....Deleg. to Gen'l Conf.

BRUCE, D. G.

1876-1883, Meth. Epis. Church in Canada.

Montreal Conference.

1884 .....Mallorytown.
1885 .....Withdrew and removed to U.S.

BRUCE, JAMES WESLEY, B.A.

Manitoba and N.W. Conf.

1891 C., 1892 R.T., 1898 R.F.C.O.

1891 .....Glanton.
1892 .....Minnewawa.
1893-94....Winnipeg, S.W.C.
1895 .....No station, his own request.
1896 .....Winnipeg, S.W.C.
1897 .....McCreary.
1898-01....Carnduff.
1902 .....Macleod.

Grad. Univ. of Manitoba from Wesley Coll., Winnipeg, B.A., 1897.

BRUNDAGE, MANLY.

Montreal Conference.

1892 C., 1893 R.T., 1894 O., 1896 R.F.C.

1892 .....Nipissing.
1893-94....Sturgeon Falls.
1895-97....Schrieber.
1898-01....Arundel and Ponsonby.
1902 .....Leeds.

BRUNYATE, EDWIN R.

1873-1880, see Vol. I., p. 751.

Nova Scotia Conference.
1881 .....Oxford.
1882 .....Withdrew.

BRYANT, CORNELIUS.

1870-1880, see Vol. I., pp. 72 and 570.

Toronto Conference.
1881-83....Nanaimo, B.C.
1884-86....Sumas and Chilliwack.
British Columbia Conference.
1887 .....Nicola.
1888 .....Bella Bella.
1889-92....Maple Ridge.
1893-02....Victoria, Sup'd.

1887 .....Ch. Kamloops Dist.
1887 .....Jour. Sec. of Conf.
1889 .....Sec. of Conference.
1890 .....Pres. of Conference.
1890 .....Deleg. to Gen. Conf.

BRYENTON, WALLACE H.

N.B. and P.E.I. Conference.

1893 R.T.

1893-94....Courtney Bay.
1895 .....Sackville, S.M.A.U.
1896-97....Leave of absence.
1898 .....Withdrew.

BRYERS, WILLIAM.

1853-1880, see Vol. I., pp. 72 and 643.

London Conference.

1881 .....Fergus.
1882-83....Acton.
1884-85....Park Hill.
1886-88....Leamington.
1889-90....Kingsville.
1891 .....Strathroy, Frank St.
1892 .....Shedden.
1893-94....Acton, Sup'd.
Hamilton Conference.
1895-1900..Acton, Sup'd.
Bay of Quinte Conference.
1901-02....Napanee, Sup'd.

1884-85....F.S. Sarnia Dist.
1886-88....Ch. Windsor Dist.

BUCHANAN, THOMAS CLARKE.

Montreal Conference.

1881 R.T.

1881 .....Lyn.
1882-83....Cataraqui.
Manitoba and N.W. Conf.
1886 R.F.C.O.
1884-85....Rossburn.
1886-88....Birtle.
1889-91....Crystal City.
1892-93....Carberry.
1894-95....Calgary.
1896-98....Regina.
1899-02....Edmonton.

1887-88....F.S. Birtle Dist.
1890-91....F.S. Crystal City D.
1892-93....F.S. Portage la Prairie District.
1894 .....F.S. Calgary Dist.
1895 .....Ch. Calgary Dist.
1896-97....F.S. Regina Dist.
1898 .....Ch. Regina Dist.
1899-02....Ch. Edmonton Dist.

1896 .....Sec. of Conference.
1902 .....Pres. of Conference.
1898-02..Deleg. to Gen'l Conf
1902 .....Superintendent of Missions for Western Assiniboia and Alberta.

BUCHANAN, WILLIAM.

1871-1880, see Vol. I., pp. 72 and 570.

Toronto Conference.

1881 .....Fenella.
1882-83....Warkworth.
Bay of Quinte Conference.
1884 .....Warkworth.
1885-87....Trenton.
1888-90....Brighton.
1891-93....Norwood.
1894 .....Markham.
Toronto Conference.
1895 .....Markham.
1896-98....Alliston.
1899-01....Markdale.
1902 .....Meaford.

1887-90....Ch. Brighton Dist.
1891-93....Ch. Campbellford D.
1894-95....Ch. Uxbridge Dist.
1890 .....Deleg. to Gen'l Conf.

BUCHANAN, WILLIAM J.

N.B. & P.E.I. Conference.

1893 C., 1894 R.T.

1893 .....
1894-95....Sackville, S.M.A.U.
1896 .....Upham.
1897 .....Leave of absence.
1898 .....Withdrew.

BUCKLER, WILLIAM HENRY.

Toronto Conference.

1882 R.T.

1882 .....Beaconsfield, Man.
Manitoba and N.W. Conf.
1883 .....Elton.
1884 .....Deloraine.
1885 .....Selkirk.

Bay of Quinte Conference.

1887 R.F.C.O.

1886 .....Cobourg, S.V.C.
1887 .....Lakefield.
1888 .....St. Ola.
1889-91....Bancroft.
1892-93....Bridgewater.
1894-96....Demorestville.
1897-98....Atherley.
1899-1900 .Carrying Place.
1901-02....Yarker.

BUCKLEY, FRED. A., B.A.

1879-1880, see Vol I., p. 751.

Nova Scotia Conference.

1883 R.F.C.O.

1881 .....Somerset, Bermuda.
1882 .....Horton, N.S.
1883-84....River John.
1885-87....Canso.
1888-90....Port Hawksbury.
1891-92....Sydney, C.B.
1893-95....Shelburne.
1896-98....Bridgewater.
Manitoba and N.W. Conf.
1899-01...Melita.
1902 .....Stonewall.

1889-92....Fin. Sec. Guysboro' and C.B. District.
1898 .....F.S. Liverpool Dist.

1889 .....Asst. Sec. of Conf.
1890 .....Jour. Sec. of Conf.

BUCKLEY, JAMES.

1835-1880, see Vol. I., pp. 380 and 751.

Nova Scotia Conference.

1881-85....Guysboro', Sup'y.
1886-90....Halifax, Sup'y.

Died June 11th, 1890, aged 80 years.

BUDD, ALFRED WALTER.

London Conference.

1901 R.T.

1901 .....Florence.
1902 .....London, Wellington Street.

BUGGIN, GEORGE.

1860-1880, see Vol. I., pp. 462 and 643.

London Conference.

1881-83....Elora.
Guelph Conference.
1884-86....Drayton.
1887-89....Markdale.
1890-92....Tara.
1893-94...Blyth.
London Conference.
1895 .....Blyth.
1896 .....Wallaceburg.
1897-99....Brownsville.
1900-02....Avon.

1884-86....F.S. Listowel Dist.
1887-89....Ch. Markdale Dist.
1892 .....Ch. Wiarton Dist.
1894-95....Ch. Wingham Dist.

1890 .....Deleg. to Gen'l Conf.

BUKER, CALVIN FRED.

Montreal Conference.

1893 R.T.

1893 .....Lyn.
1894 .....Matilda.
1895 .....Chapleau.
1896 .....Dropped.

BULEY, THOMAS W.

Toronto Conference.

1895 R.T.

1895 .....Ardtrea.
1896 .....Windermere.
1897 .....Cooksville.
1898-1900..Toronto, S.V.U.
1901 .....Withdrew.

BULL, WILLIAM GEORGE.

Hamilton Conference.

1901 C., 1902 R.T.

1901 .....Fonthill.
1902 .....Burford & Fairfield.

BULLEN, GEORGE.

1875-1880, see Vol. I., p. 799.

Newfoundland Conference.
1881-83....Bonavista.
1884 .....Wesleyville.
1885-87....Twillingate.
1888 .....Fogo.
1889 .....Located.

BUNNER, JOHN W.

Bay of Quinte Conference.

1892 R.T., 1896 O., 1897 R.F.C.

1892 .....Apsley.
1893 .....Bethany.
1894-95....Toronto, S V.U.
1896-98....Haliburton.
1899-01 ..Blairton.
1902 .....Bridgenorth.

BUNNER, WM. ALFRED.

Toronto Conference.

1889 R.T.

1889 .....Greenwood.
1890 .....Unionville.

Bay of Quinte Conference.

1893 R.F.C.O.

1891 .....Unionville.
1892 .....Toronto, S.V.U.
1893-95....Minden.
1896-96....Myrtle.
1898-1900..Ameliasburg.
1901-02. ..Castleton.

BUNT, WILLIAM C.

1880-1883, Prim. Meth. Church in Canada.

London Conference.

1884-85....Wilkesport.
Manitoba and N.W. Conf.
1886-88 ...Moosomin.
1889-91....Souris City.
1892 .....Souris.
1893 .....Moose Jaw, Sup'd.
1894-96....Qu'Appelle.
1897 .....Elkhorn.
1898-1900..Bradwardine.
1901-02....Kerfoot.

1891-92....F.S. Brandon Dist.

BURDETTE, CHENEY.

1856-1883, Meth. Epis. Church in Canada.

London Conference.
1884-86....Oil Springs.
1887-02....Ridgetown, Sup'd.

BURGESS, HARRY.

Nova Scotia Conference.

1884 C., 1885 R.T., 1888 R.F.C.O.

1884 .....
1885 .....Manchester.
1886 .....Margaree.
1887 .....Aylesford.
1888-89....Advocate Harbour.
1890-92 ...River Philip.
1893-95 ...Leicester.
1896 .....St. George's, Berm.
1897-98....Ireland Isles, Berm.
1899-01....Bridgewater, N.S.
1902 .....Shelburne.

1902 .....F.S. Yarmouth Dist.

BURKE, GEORGE WM.

Montreal Conference.

1891 C., 1892 R.T.

1891 .....
1892 .....Island Brook.
1893 .....Little Metis.
1894 .....Montreal, S.W.T.C.
1895 .....Dropped.

BURKE, THOMAS E., B.D.

Montreal Conference.

1887 C., '89 R.T., '92 O., '93 R.F.C.

1887 .....Commanda.
1888 .....Aylwin.
1889-91....Montreal, S.W.T.C.
1892-94....Bearbrook.
1895-97....Westport.
1898-1900..Augusta.
1901-02....Lyn.

Grad. Wesleyan Theo. Coll., Mont., S.T.L., 1892; B.D., 1896.

BURKHOLDER, EZRA A.

London Conference.

1881 R.T.

1881 .....Brownsville.
1882 .....Peel.
1883 .....Arthur.
1884 .....Located.

BURNETT, HERBERT W., B.D.

Montreal Conference.

1888 R.T., 1892 O., 1893 R.F.C.

1888 .....Grantley.
1889-91....Montreal, S.W.T.C.
1892 .....Moulinette.
1893-94....Avonmore.
1895-96....North Wakefield.
1897-99....Ashton.
1900-02....Maitland.

Grad. Wesleyan Theo. Coll., Mont, S.T.L., 1892; B.D., 1897.

BURNS, ALEXANDER, S.T.D., LL.D.

1860-1880, see Vol. I., pp. 73 and 643.

London Conf.
1881-83....Hamilton.
Niagara Conf.
1884-94....Hamilton.
Hamilton Conf.
1895-97....Hamilton.
} Principal of Wesleyan Ladies' College.
1898-99....Without charge, at his own request, residing in Toronto.

1882, 1883, 1886, 1890, 1894, Deleg. to General Conference.

The hon. degree of S.T.D. was conferred upon him by Indiana State Univ., 1870, and LL.D. by Victoria Univ., Cob., 1878.

Died May 22nd, 1900, aged 66 years.

BURNS, JAMES.

1853-1870, see Vol. I., p. 380.

1871-1894..He was connected with the Meth. Epis. Church in U.S., laboring successfully in the California, Illinois and Idaho Conferences. In 1895 he organized a church in New Plymouth, Idaho, of which he was pastor when he died on Dec. 26th, 1897, aged 67 years.

BURNS, NELSON, B.A.

1862-1880, see Vol. I., pp. 73 and 643.

London Conference.
1881-83....Toronto, Sup'y.
Guelph Conference.
1884 93....Toronto, Sup'y.

1894 .....Deposed from the ministry on charges of heresy in doctrine. He is now (1898), pastor of the Christian Association Church in Toronto. He is also editor and proprietor of *The Expositor of Holiness*, a monthly magazine, devoted to the advocacy of the Higher Christian Life.

BURNS, ROBERT, PH.B.

1871-1880, see Vol. I., pp. 73 and 643.

London Conference.
1881 .....Lynedoch.
1882-83....Ridgeway.
Niagara Conference.
1884 .....Ridgeway.
1885-87....Washington.
1888-89....Waterdown.
1890-92....Ingersoll, Charles Street.
1893-94... Niagara Falls.
Hamilton Conference.
1895 .....Niagara Falls.
1896-98....Hamilton, Simcoe Street.
1899-01....Harriston.
Bay of Quinte Conference.
1902 .....Oshawa, Metcalf St.

1888-89....F. Sec Milton Dist.
1899-01....F. S. Palmerston D.

BURNS, ROBERT NEWTON, B.A.

1875-1880, see Vol. I., p. 570.

Toronto Conference.
1881-82....Belleville, North.
1883-85....Toronto, Yonge St.
1886-88....Gravenhurst.
1889-90....Barrie, Elizabeth St.
1891-93....Toronto, Woodgr'n.
1894-96....Toronto, Wesley.
1897-1900..Orillia.
1901-02....Brampton, Grace Church.

1890 .....F. Sec. Barrie Dist.
1897-1900..F. Sec. Barrie Dist.
1902 .....Ch'm'n Brampton D.

1883, 1887, 1890, 1891, Assist. Sec. of Conference.
1892 .....Secretary of Conf.
1892-02....Treas. Gen'l Conf. Fund, Toronto Conf.
1902 .....Deleg. to Gen'l Conf.

BURNS, WILLIAM.

1850-1880, see Vol. I., pp. 73 and 570.

Toronto Conference.
1881 .....Wellington.
1882-83....Cannington.
Bay of Quinte Conference.
1884 ..... Cannington.
1885-87....Warkworth.
1888-90....Millbrook.
1891-92....Oakwood.
1893 .....Cannington, Sup'd.
Toronto Conference.
1894-02. ..Toronto, Sup'd.

1881 ..... F. Sec. Picton Dist.
1882 .....F. S. Lindsay Dist.
1883-84....Ch. Lindsay Dist.
1885 .....F. S. Brighton Dist.
1888-89....F. S. Peterboro' Dis.
1890 .....Ch. Peterboro' Dist.
1891-92....Ch. Cannington D.

1887 .....Secretary of Conf.
1890 .....President of Conf.
1886, 1890, Deleg. to Gen'l Conf.

BURROW, JOSHUA HERBERT, B.A.

Manitoba and N.W. Conf.

1886 R.T., 1892 R.F.C.O.

1886 .....Turtle Mountain.
1887 .....Cartwright.
1888 .....Melgund.
1889 .....Winnipeg, S.W.C.
1890-91....Blythfield.
1892-95....Wolseley.
1896-98....Indian Head.
1899 .....Douglas.
1900-02....Methven.

1892-95....F.S. Moosomin Dis.

Grad., B.A., University of Manitoba, from Wesley Coll., Winnipeg, 1891.

BURRY, GEORGE.

Newfoundland Conference.

1885 R.T., 1901 R.F.C.O.

1895 .....Sound Island.
1896-97....White Bay.
1898-1900..Sackville, S.M.A.U.
1901-02....Leave of absence.

BURSON, GEORGE.

1859-1880, see Vol. I., p. 73.
1881-95....Pastor of Presb. Ch., St. Catharines, Ont.

Died May 7th, 1895, aged 62 years.

BURTON, ROBERT C.

1881-1883, Prim. Meth. Church in Canada.

Guelph Conference.

1886 R.F.C.O.

1884 .....Cobourg, S.V.U.
1885 .....Bervie.
1886 .....Arkwright.
1887 ..... Dundalk.
1888 .....Melancthon.
1889-91....Elmwood.
1892 .....Cedarville.
1893-94....White Church.
London Conference.
1895 .....White Church.
1896-98 ...Varna.
1899-01....Florence.
1902 .....Corunna.

BURWASH, EDWARD M. J., M.A.

Manitoba and N.W. Conf.

1898 R.T.

1898 .....Dongola.
1899 .....Rosedale.
1900-01....Toronto, U.V.U.
Toronto Conference.
1902 .....Toronto, U.V.U.

Grad. Vic. Univ., Toronto; Prince of Wales' Medalist, B.A., 1893; M.A., 1897.

BURWASH, JOHN, M.A., D.Sc., LL.D.

1863-1880, see Vol. I., pp. 73 and 776.

N.B. and P.E.I. Conf.
1881 .....Sackville, Prof. of Nat. Science, Mount Allison University.
1882-84....Charlottet'n, P.E.I.
1885-89....Sackville, Prof. of Chem., Mount Allison University.
Toronto Conference.
1890-02....Toronto, Prof. of English Bible and Practical Theology, Vict. Univ.

1882 .....F. S. P.E.I. Dist.
1900-02....Treas. Educ. Fund, Toronto Conf.

Hon. degree of D.Sc. Mount Allison Univ., 1888, and LL.D. Univ. of New Brunswick, 1900.

BURWASH, NATHANAEL, S.T.D., LL.D.

1860-1880, see Vol. I., pp. 73 and 570.

Toronto Conference.
1881-83 ..Cobourg.
Bay of Quinte Conference.
1884-86.. .Cobourg.
1881-86....Dean of the Faculty of Theo. Vict. Univ.
1887-91....Cobourg. } Chanc of
1892-02....Toronto. } Vic. Uni.

1887 .....Secretary of Conf.
1889 .....President of Conf.

1891-02....Senator of Toronto University.
1891 .....Deleg. to Ecumen. Meth. Conf. Washington, D.C.
1897 .....Frat. Deleg. to Gen. Assemb. Presb. Ch. in Canada.

1882, 1883, 1886, 1890, 1894, 1898, 1902, Deleg. to Gen'l Conf.

Grad. Garrett Biblical Institute, Evanston, Ill., B.D. 1871, S.T.D. 1876.

Hon. degree of LL.D. Vict. Univ., Toronto, 1892.

Author of "Memorials of Edward and Lydia Jackson," "Wesley's Doctrinal Standards," "Commentary on Romans," "Instructive Studies in Theology," "A Manual of Christian Theology," in two volumes.

BURWASH NATHANIEL S.

1860-1880, see Vol. I., pp. 73 and 570.

Toronto Conference.
1881 .....Hanover.
1882-83....Horning's Mills.
Guelph Conference.
1884 .....Horning's Mills.
1885-87....Belgrave.
1888-90....Allenford.
1891-93....Staffa.
1894 .....Harmony.
London Conference.
1895.....Harmony.
1896-99... Salem.
1900-02....Wingham, Sup'd.

1881 .....F.S. Walkerton D.

BUTCHER, JOHN W.

1843-1883, Bible Christian Ch. in Canada.

Bay of Quinte Conference.
1884 .....Peterboro', Sup'd.

Died Nov. 18th, 1884, aged 63 years.

BUTLER JOHN R.

Bay of Quinte Conference.

1890 R.T., 1891 O., 1894 R.F.C.

1890 .....Minden.
1891 .....Cloyne.
1892-93....Plevna.
1894-96... Roblin.
1897-1900..Beaverton.
1901-02....Cartwright.

1894-96....F.S. Tamworth D.

BUTT, WILLIAM H.

1871-1883, Bible Christian Ch. in Canada.

London Conference.
1884 .....London, Horton St.
1885-87....St. John's.
1888-90....Glencoe.
1891-92....Chatham, Vict. Av.
1893-96.....Centralia.
1897-98....Wallaceburg.
1899.1900..Walkerville.
1901-02....Comber.

1895-96....F.S. Exeter Dist.
1896-02....Treas. Contingent Fund, London Conf.

BUTTERICK, J. B.

Nova Scotia Conference.
1883 R.T., 1885 O., 1887 R.F.C.

1883 .....Horton.
1884-86....Sandy's, Bermuda.
1887 .....Halifax South.
1888 .....Withdrew to engage in missionary work in India

BYERS, HENRY.

1837-1880, see Vol. I., pp. 73 and 704.

Montreal Conference.
1881-89....Kingston, Sup'y.
Drowned in Kingston Harbor, May 13th, 1890, aged 75 years.

C

CADE, ROBERT, D.D.

1854-1883, Prim. Meth. Church in Canada.

Toronto Conferrnce.
1884 ..... Orangeville.
1885-87....Port Arthur.
1888-90....Sault Ste. Marie.
1891-94....Whitby.
Bay of Quite Conference.
1895-97....Belleville West.
1898-1900...Millbrook.
1901-02....Toronto, Sup'd.

1884 .....F. S Orangeville D.
1888-90....Ch'm'n Algoma Dis.
1891-93....Ch'm'n Whitby Dis.

The hon. degree of D.D. was conferred upon him by the North Nebraska Normal Coll., Nebraska, U.S., 1892.

CAIRNS, HUGH.

1862-1880, see Vol. I., pp. 74 and 704.

Montreal Conference.
1881 .....Bedford.
1882-84....Knowlton.
1885-87....Clarenceville.
1888-89....Cowansville.
1890-92....Brockville, George Street.
1893-95....Pembroke.
1896-97....Arnprior.
1898-1900..Cornwall.
1901 .....Morrisburg.
1902 .....Renfrew.

1884-86....F. C. Waterloo Dis.
1887-89....Ch. Waterloo Dist.
1890 .....F. S. Brockville D.
1891-92....Ch. Brockville Dis.
1893-97....Ch. Pembroke Dist.
1898-01....Ch. Matilda Dist.
1890, 1894, 1898, 1902, Deleg. to Gen'l Conference.

CAIRNS, HUGH GEORGE, S.T.L.

Montreal Conference.

1893 R.T., 1898 R.F.C.O.

1893 .....Agnes.
1894-95....Riviere du Loup.
1896-97....Montreal, S.W.T.C.
1898-99....Montreal, Dorchester Street.
Manitoba and N.W. Conf.
1900-01....Lacombe.
1902 .....Carlyle and Arcola.

Grad. Wesleyan Theo. Coll., Montreal, S.T.L , 1899.

CALDER, ALONZO B.

N.B. and P.E.I. Conference.

1885 R.T.

1885 .....Hartland.
1886 .....Andover.
1887 .....Sackville. S.M.A.U.
1888 .....Withdrew and united with the Upper Iowa Conference of Meth. Epis. Church. U.S.

CALDWELL, GEORGE A.

Toronto Conference.

1892 R.T.

1892 .....Dorset.
1893 .....South River.
1894 .....No station.
1895 .....Dropped.

CALDWELL HENRY, S.T.L.

Toronto Conference.

1883 R.T.

1883 .....Hanover.

Guelph Conference.

1890 R.F.C.O.

1884-85....Arkwright.
1886 .....Montreal S.W.T.C.
1887 .....Georgetown.
1888-89....Montreal, S.W.T.C.
1890 .....Nassagaweya.
1891-93....Ponsonby.
1894 .....Everton.

Hamilton Conference.

1895-99....Ker.
1900-02....Burford & Fairfield.

Grad. Wesleyan Theo. Coll. Montreal, S.T.L., 1890.

CALDWELL, JOHN THORNTON, M A., PH.D.

Toronto Conference.

1880 R.T., 1886 R.F.C., 1887 O.

1880-82....Cobourg U.V.U.
1883 .....Kleinburg.
1884 .....Scarboro' East.
1885 .....Maple.
1886 .....Montreal S.W.T.C.
1887-89....Laskey.
1890 ..... Horning's Mills.
1891-93....Pickering.
1894-96....Midland.
1897-01....Mimico.
1902 .....Don Mills.

1892-93....F. S. Whitby Dist.
1895-96....F. S. Barrie Dist.

Grad. Vic. Univ. Cob., B.A., 1883; M.A., 1886; B.D., 1887; B.D., (*ad eundem*) Wesleyan Theo. Coll., Montreal, 1892, and Wes. Univ., Bloomington, Ill., Ph.D., 1901.

CALVERT, GEO. WILLIAM.

1869-1880, see Vol. I., pp. 74 and 643.

London Conference.

1881 .....St. Catharines, Niagara Street.
1882-83....Niagara Falls.

Niagara Conference.

1884 .....Niagara Falls.
1885-86....Port Dover.
1887-89....Norwich.
1890-92....Paris.
1893-94....Oakville.

Hamilton Conference.

1895 .....Oakville.
1897-99....Thorold.
1900-01....Ingersoll, Charles Street.
1902 .....Welland.

1885-86....F. S Simcoe Dist.
1887-89....F. S. Norwich Dist.
1891-92....F. S. Brantford D.
1895-96....Ch'm'n Milton Dis.
1898-99....Ch. St. Catharines District.
1902 .....Ch. Welland Dist.

1898 .....Deleg. to Gen'l Conf.

CALVERT, JAMES.

Bay of Quinte Conference.

1883 R.T.

1883 .....———
1884 .....Little Britain.
1885 .....Omemee.
1886 .....Roseneath.

British Columbia Conference.

1887 R.F.C.O.

1887 .....Bella Bella.
1888-90....Ladners.
1891-92....Nicola.
1893 .....Maple Bay.
1894-96....Salmon Arm.
1897 .....Grand Forks.
1898-99....Trail.
1900 .....Nanaimo.
1901-02....New Westminster.

1895-96 ...F. S. Kamloops D.

1890 .....Jour. Sec. of Conf.
1895-96....Ass't Sec. of Conf.

CALVERT, REUBEN, B.D.

Niagara Conference.

1890 C., 1891 R.T., 1894 O.

1890 .....Port Dover.
1891-93....Montreal, S.W.T.C.
1894 .....Walsingham Centre

Hamilton Conference.

1896 R.F.C.

1895-96....Walsingham Centre
1897-98....De Cewsville.

Montreal Conference.

1899-01....Riceville.
1902 .....Chelsea.

Grad. Wesleyan Theo. Coll., Mont., S.T.L., 1894; B.D., 1896.

CAMPBELL, ALEXANDER.

1859-1880, see Vol. I., pp. 74 and 704.

Montreal Conference.

1881-1883 .Sherbrooke.
1884 ..... Montreal, Seventh.
1885-86....Montreal, Home Mission.
1887 .....Montreal Sup'd.
1888 .....Lachine.
1889 .....Montreal, Eighth.
1890-91....St. John's.
1892-02....Montreal Sup'd.

1881-82....F. S. Quebec Dist.
1883 .....Ch'm'n Quebec Dis.
1882, 1883, 1886, Deleg. to Gen'l Conference.

CAMPBELL, ALEX. REYNOLDS.

1854-1880, see Vol. I., pp. 74 and 570.

Toronto Conference.

1881 .....Oakwood.
1882 .....Wellington.
1883 .....Castleton.

Bay of Quinte Conference.

1884 .....Castleton.
1885-87....Northport.
1888-90 ...Hastings,
1891-93....Atherly.
1894-99....Hastings, Sup'd.
1900 .....Peterboro', Sup'd.

Died June 1st, 1901, aged 74 years.

CAMPBELL, AMOS.

1863-1883, Meth. Epis. Church in Canada.

Bay of Quinte Conference.

1884-86....Bursar of Albert College, Belleville.
1887-89....Deseronto.
1890-91....Stirling.
1892-94 ...Belleville North.
1895-02....Belleville, Sup'd.

1883, 1890, Deleg. to Gen'l Conf.

CAMPBELL, GEORGE E.

Manitoba and N.W. Conf.

1894 R.T.

1894 ..... Riversdale.
1895 .....Shoal Lake.
1896 .....Winnipeg, S.W.C.
1897 ..... Withdrew.

CAMPBELL, GEORGE I., B.D.

Montreal Conference.

1892 R.T., 1896 R.F.C.O.

1892 .....Pittsburg.
1893 .....Cataraqui.
1894 .....Montreal, Cote St. Louis & Outremont.
1895 .....Montreal, Mount Royal.
1896 .....Eardley.
1897-1900..Aylmer.
1901-02....Carp.

Grad. Wesleyan Theo. Coll., Mont., S.T.L., 1896; B.D., 1898.

CAMPBELL, GEORGE M.

1872-1880, see Vol. I., pp. 381 and 776.

N.B. and P.E.I. Conference.

1881 .....Pownal, P.E.I.
1882-84....Woodstock, N,B.

1885-87....St. Stephen.
1888-90....Moncton.
1891-93....St. John, Exmouth Street.
1894-98....Charlottetown.
1899-1900..Fredericton, N.B.
1901-02....St. John, Centen'ry.

1887 .....F.S. St. Stephen D.
1894-98....Ch'm'n Charlottetown District.
1899-1900..Ch. Fredericton Dis.

1899 .....President of Conf.

1898 .....Deleg. to Gen'l Conf.

CAMPBELL, JAS. HOOKS.

1877-1880, see Vol. I., p. 570.

Toronto Conference.

1881 .....Dalrymple.
1882 .....No station, ill health.

Died at Kansas City, Mo., Oct. 31st., 1882, aged 22 years.

CAMPBELL, PETER.

1857-1880, see Vol. I., pp. 74 and 570.

Toronto Conference.

1881-82....Brampton Circuit.
1883-85....Weston.
1886-88....Malton.
1889-90....Maple.
1891-93....Penetanguishene.
1894-95....Elmvale.
1896-97....Ravenna.
1898-99....Whitevale.
1900-01....Uxbridge, Sup'd.
1902 .....Sherwood, Sup'd.

CAMPBELL, RICHARD J.

N.B. and P.E.I. Conference.

1895 R.T., 1900 R.F.C.O.

1895-96....Jerusalem.
1897 .....Leave of absence.
1898-99....Sackville, S.M.A.U.
1900 .....Deer Island.
1901 .....Withdrew.

CAMPBELL, THOMAS.

1864-1880, see Vol. I., pp. 75 and 570.

Toronto Conference.

1881-82....Bradford.
1883-85....Bondhead.
1886-88....Thornhill.
1889-91....Malton.
1892-94....Bolton.
1895-97....Streetsville.
1898 .....Gravenhurst.
1899-01 ...Dundalk.
1902 .....Richmond Hill.

1898 .....F.S. Bracebridge D.

CAMPBELL, THOMAS METCALFE.

1866-1880, see Vol. I., pp. 75 and 643.

London Conference.

1881-82....Sarnia.
1883 .....Goderich, North St.

Guelph Conference.

1884-85....Goderich, North St.
1886-87....Owen Sound.
1888-90 ...St. Mary's.

Bay of Quinte Conference.

1891-93....Lindsay.
1894-95....Picton, First.
1896-99....Campbellford.
1900-02....Trenton, Wes. Ch.

1885 .....Ch. Goderich Dist.
1886-87....Ch. Owen Sound D.
1888-90....Ch. St. Mary's Dist.
1891-93.. .Ch. Lindsay Dist.
1894-95....Ch. Picton Dist.
1896-99....Ch. Campbellford D.
1900 .....Ch. Brighton Dist.

1885 .....Assist. Sec of Conf.
1896 .... .Pres. of Conference.

1882, 1883, 1886, 1890, 1894, 1898, 1902, Del. to Gen'l Conf.

CAMPBELL, THOMAS W. B.D.

1870-1880, see Vol. I., pp. 75 and 750.

Toronto Conference.

1881-82... Parkdale.
1883 .....Withdrew and united with the Reformed Episcopal Church. In 1891 he was elected Bishop and was consecrated at Cleveland, O., May 31st. In 1897 he resigned the Bishoprick and withdrew from the Church. Subsequently he united with the Presbyterian Church in the United States, and is now (1901) pastor of a Presbyterian Church in Brooklyn, N.Y.

CAMPBELL, WESLEY FLETCHER, PH.D.

1876-1880, see Vol. I., p. 644.

London Conference.

1881-82....Port Rowan.
1883.... { Oil Springs. Preston.

Guelph Conference.

1884-85.. .Preston.
1886-88... Dungannon,
1889 .....Holmesville.
1890-92....Blyth.
1893-94....Dundalk.

Toronto Conference.

1895 .... ..Dundalk.
1896-98....Toronto, St. Albans.
1899-01....Toronto, Westmoreland Avenue.
1902 .....Midland.

1888-89....F.S. Goderich Dist.
1891-92... F.S. Wingham Dis.
1893-95....F.S. Owen Sound D.
1901 .....F. S. Toronto W. D.

1896 .....Assist Sec. of Conf.
1897 .....Secretary of Conf.
1898-02....Jour. Sec. of Conf.

Grad. Illinois Wesleyan Univ. Ph.B., 1890; M.A., 1892; Ph.D., 1893.

CAMPBELL, WM. WALTER.

1877-1880, see Vol. I., p. 644.

London Conference.

1881-83....Cobourg, S.V.U.
1884 .....Located on account of ill health.

CANN, WM. FREDERICK.

Nova Scotia Conference.

1889 C., 1890 R.T., 1893 R.F.C.O.

1889 .....
1890-91....Kentville.
1892 .....Truro
1893-94....Sandy's, Bermuda.
1895 .....Ireland Island, "
1896-99....River Herbert, N.S.
1900-02....Port Hawkesbury.

1899-02 ...Assist. Sec. of Conf.
1901-02....F.S. Guysboro' Dis.

CANNOM, JOHN W.

1873-1883, Bible Christian Church in Canada.

Toronto Conference.

1884-86....Elmvale.
1887-89....Allandale.
1890 .....Whitevale.

Bay of Quinte District.

1891-92....Whitevale.
1893-96....Whitevale, Sup'd.
1897-98....Dunchurch.

Toronto Conference.

1899-01....Dunchurch.
1902 .....Kleinburg.

1899-01....F. S. Parry Sound District.

CARD, STEPHEN.

1858-1883, Meth. Epis. Church in Canada.

Montreal Conference.

1884-85....Brockville, Geo. St.
1886-87....Merrickville.

1888 .....Almonte.
1889-90....Almonte, Sup'd.
1891-02....Chaplain of the Reformatory at Penetanguishene by permission of the Conf.

1883, 1886..Deleg. to Gen'l Conf.

CARMAN, ALBERT, D.D.

1857-1883, Meth. Epis Church in Canada, of which he was Bishop from 1874 to 1883, when the Union of Methodist Churches in Canada was consummated.

Bay of Quinte Conference.
1884-96....Belleville.
1897-02....Toronto.
1884-1902, General Superintendent of the Meth. Church in Canada; and at the General Conference of 1902 he was elected for another term of eight years, 1902-1910.

1883 .....Deleg. to the United General Conference.
1891 ..... Deleg. to the Ecumenical Methodist Conference, Washington, D.C.
1900 .....Fraternal Deleg. to the Wesleyan and other Methodist Conferences in England and Ireland.

Author of the "Guiding Eye; or, The Holy Spirit's Guidance of the Believer."

The hon. degree of D.D. was conferred upon him by Victoria University, 1891.

CARPENTER, GEORGE.

Toronto Conference.

1882 C., 1883 R.T.
1882 .....Seabright.
1883 .....Bobcaygeon.

Bay of Quinte Conference.

1887 R.F.C.O.
1884 .....Oakwood.
1885 .....Monmouth.
1886 .....Montreal, S.W.T.C.
British Columbia Conference.
1887 .....Nicola Valley.
Niagara Conference.
1888-89....Walsingham.
1890-92....Sweaburg.
1893-94....Strathallan.
Hamilton Conference.
1895-96....Strathallan.
1897-99....Princeton.
1900-01....Troy.
1902 .....Grand River.

CARR, GEORGE.

1842-1880, see Vol. I., pp. 75 and 570.

Toronto Conference.
1881-83....Colborne, Sup'd.
Bay of Quinte Conference.
1884-90....Colborne, Sup'd.

Died March 23rd, 1891, aged 74 years.

CARR, JOSEPH.

1873-1880, see Vol. I., p. 704.

Montreal Conference.
1881 .....Valleyfield.
1882 .....Franklin Centre.
1883 .....Franklin Centre, Sup'd.
Died August 8th, 1883, aged 36 years.

CARROLL, JOHN, D.D.

1827-1880, see Vol. I., pp. 39, 75 and 750.

Toronto Conference.
1881-83....Toronto, Sup'd.
1884 .....York Station.

Died December 13th, 1884, aged 75 years.

CARSCADDEN, ALBERT JAMES G.

Toronto Conference.

1893 C., 1894 R.T., 1898 R.F.C.O.
1893 .....Day Mills.
1894 .....St. Joseph's Island.
1895 .....Streetsville.
1896-97....Toronto, S.V.U.
1898-99....Scarboro'.
1900 .....Maple.
1901-02....Windermere.

CARSCALLEN, CHARLES RUPERT, B.A.

London Conference.

1897 R.T., 1902 R.F.C.O.
1897 .....Merlin.
1898 .....Malahide.
1899-01....Toronto, S.V.U.
1902 .....Walton.

Grad. Vic. Univ. B.A., 1901.

CARSON, JOHN HENRY.

Toronto Conference.

1882 R.T.
1882-83....Arkwright.

Guelph Conference.

1886 R.F.C.O.
1884 .....Goderich, Victoria Street.
1885 .....Guelph, Dublin St.
1886 .....Stratford, Waterloo Street.
1887 .....Removed to U. S.

CARSON, ROBERT.

1867-1883, Meth. Epis. Church in Canada.

Guelph Conference.
1884-86....Lion's Head.
1887-89....White Church.
1890-93....Cape Croker.
1894 .....Kemble.
Hamilton Conference.
1895-96....Kemble.
1897-99....Colpoy's Bay.
1900-01....Lion's Head.
1902 .....Lion's Head, Sup'd.

CARSON, WELLINGTON W.

1867-1880, see Vol. I., pp. 75 and 644.

London Conference.
1881 .....Woodstock.
1882-83....Hamilton, Centen'y.
Niagara Conference.
1884 .....Hamilton, Centen'y.
1885 .....Simcoe.
Montreal Conference.
1886-88....Ottawa, Domin. Ch.
1889-90....Kingston, First.

1885 .....Jour. Sec. of Conf.

1885.....Ch'm'n Simcoe Dist.

1882, 1883, 1890, Delegate to General Conference.
1891 .....Withdrew and united with the Presbyterian Church in the United States. From 1891 to 1896 he was Pastor of Jefferson Avenue Church, Detroit, Mich. He died April 7th, 1896, aged 51 years.

CARTER, ERASMUS MILTON.

Hamilton Conference.

1901 R.T.
1901 .....Arkwright.
1902 .....Cainsville.

CARTER E. TALBOT.

1886-91....Baptist Church.
Manitoba and N.W. Conf.
1892-93....Qu'Appelle.

1894 .....Arden.
1895 .....Franklin.
1896 .....Gilbert Plains.
1897 .....Withdrew.

CASHMORE, WILLIAM.

Montreal Conference.

1891 R.T.

1891 .....Pickanock.
1892 .....Eardley.
1893 .....Vankleek Hill.
1894 .....Montreal, S.W.T.C.
1895 .....Withdrew.

CASSIDY, FRANCIS ALCOT, M.A.

London Conference.

1880 R.T., 1884 R F.C O.

1880 .....Cobourg, U.V.U.
1881 .....Oxford Centre.
1882-83....London South.
Niagara Conference.
1884 .....Brantford, Oxford Street.
1885-86....Niagara Falls.
Japan Conference.
1887-92.. Shizuoka.
1893 .....Visiting Canada.
1894 .....Niigata.
1895 .....Return'd to Canada.
Hamilton Conference.
1896-98....St. Catharines, St. Paul's.
1899-02....Guelph, Norfolk St.

1889-92....Ch. Shizuoka Dist. and English Sec. of Japan Conference.
1897-98... F. S. St. Catharines District.
1901-02....Ch'm'n Guelph Dist.

1894, 1898, 1902, Delegate to General Conference.

Grad. Vic. Univ., B.A., 1881; M.A., 1885.

CASSIDY, JOHN.

1856-1880, see Vol. I., pp. 381 and 751.

Nova Scotia Conference.
1881 .....Berwick.
1882-84....Oxford.
1885-86....Barrington.
1887-89....Annapolis.
1890 .....Bridgetown, Sup'y.

1882-84....Ch. Cumberland D.
1885-86....Ch. Yarmouth Dist.
1887-89....Ch. Annapolis Dist.
1885 .....President of Conf.
1882, 1883, Deleg. to Gen'l Conf.

Died March 14th, 1899, aged 67 years.

CASSIDY, THOMAS CREIGHTON.

Montreal Conference.

1889 R.T., 1892 O., 1893 R.F.C.

1889 .....Lumberman's Mis'n.
1890 .....Montreal, S.W.T.C.
1891-92....Thorne.
1893-95....Haley's Station.
1896-98....Farnham.
1899-01....Cowansville.
1902 .....Easton's Corners.

1900-01....F.S. Waterloo Dist.

CASSON, CHARLES WESLEY.

Guelph Conference.

1893 R.T.

1893 .....Grand Valley.
1894 .....Withdrew and removed to the United States.

CASSON, HERBERT NEWTON.

Guelph Conference.

1890 R.T.

1890 .....Hensall.
1891 .....Fullarton.
1892 .....Owen Sound.
1893 .....Withdrew and removed to the United States.

CASSON, WESLEY.

1861-1880, see Vol. I., pp. 76 and 570.

Toronto Conference.
1881-82....Parry Sound.
1883 .... Markdale.
Guelph Conference.
1884-85....Markdale.
1886-88....Mitchell, Trafalgar Street.
1889-91....Seaforth.
1892-94....Harriston.
Hamilton Conference.
1895-97....Dunnville.
1898-1900..Dunnville, Sup'd.
Toronto Conference.
1901-02....Toronto, Sup'd.

1885 .....F.S. Owen Sound D.
1886-88....F.S. Stratford Dist.
1892-94....F. S. Palmerston D.
1895-97....F. S. Welland Dist.

1889-90....Assist. Sec. of Conf.
1891 .....Secretary of Conf.
1890 .....Deleg. to Gen'l Conf.

CASWELL, JAMES.

1844-1880, see Vol. I., pp. 462 and 644.

London Conference.
1881-83....Dungannon.
Guelph Conference.
1884-85....Auburn.
1886-88... Fullarton.
1889-90....Trowbridge.
1891-93....Listowel, Sup'd.
Hamilton Conference.
1894-1898..Grimsby, Sup'd.
1899-1900 .Brampton Sup'd.

Died July 20th, 1900, aged 83 years.

CASWELL, WILLIAM BRYDEN, B.A.

Guelph Conference.

1891 R.T.

1891 .....Alma.
1892 .....Preston.
1893-96....Toronto, S.V.U.

Hamilton Conference.

1898 R.F.C.O.

1897 .....Woodstock, Dundas Street.
1898-1900..Woodstock, College Avenue.
1901-02....Hamilton, Hannah Street.

Grad. Vic. Univ., B.A., 1898.

CATHCART, JOHN W.

1871-1880, see Vol. I., pp. 463 and 570.

Toronto Conference.
1881 .....Prince Arthur's Landing.
1882 .....Withdrew and removed to U.S.
Pastor of North Presbyterian Ch., Cincinnati, Ohio, 1884.

CATTANACH, DAVID.

1867-1880, see Vol. I., pp. 76 and 570.

Toronto Conference.
1881 .....Schomberg.
1882 .....High Bluff, Man.
1883 .....Port Carling.
1884-85....Markham, Sup'd.
1886 .....Rosseau.
1887-89....Sutton, West.
1890-92....Stayner.
1893 .....Toronto, Sup'd.
1894-95....Burk's Falls.
1896 .....Burk's Falls, Sup'd.
Hamilton Conference.
1897-02....Guelph, Sup'd.

CAVERS, CHARLES A.

Niagara Conference.

1891 R.T., 1896 R.F.C.O.

1891 .....Townsend.
1892 .....Jarvis.
1893 .....Rockford.
1894-95....Montreal, S.W.T.C.
Hamilton Conference.
1896 ... ..Tobermory.
1897-99.. Brantford, Huron St
1900-02....Sheffield.

CHALMERS, DAVID.

1860-1880, see Vol. I., pp. 76 and 644.

London Conference.
1881-82....Port Dover.
1883 .....Jarvis.
Niagara Conference.
1884-85....Jarvis.
1886-87....Mount Pleasant.
1888-90....Glanford.
1891-93....Cayuga.
Hamilton Conference.
1894-96....Cainsville.
1897-98....Ancaster.
1899-02....Hamilton, Sup'd.

1883-84....F. Sec. Simcoe Dist.

Died January 27th, 1903, aged 72 years.

CHAMBERS, ALEX. C.

1868-1880, see Vol. I., pp. 76, 644 and 704.

Montreal Conference.
1881-82....Wolford.
1883 .....Carleton Place.
1884-86....Inkerman.
1887 .....Ashton.
1888-89....Ashton, Sup'd.

Died September 16th, 1889, aged 45 years and 6 months.

CHAMBERS, ANDREW B., D.D.

1864-1880, see Vol. I.. pp. 76 and 704.

Montreal Conference.
1881-82....Quebec.
1883-85....Montreal, Sherbrooke Street.
1886-87....Stanstead.
Bay of Quinte Conference.
1888-90....Napanee.
Toronto Conference.
1891-93....Toronto, Dundas St.
1894-96....Toronto, McCaul St.
1897-99 ...Toronto, Gerrard St.
1900-02....Toronto, Woodgr'n.

1881-82....Ch. Quebec Dist.
1883-84....F. S. Montreal Dist.
1886-87....Ch. Stanstead Dist.
1888-90....Ch. Napanee Dist.
1898 .....Ch. Toronto East D.

1883 .....Secretary of Conf.
1898 .....President of Conf.
1894-02....Treas. Sup. Min. F.

1882, 1883, 1886, 1890, 1898, Deleg. to General Conference.

Grad. Vic. Univ., Cobourg, LL.B., 1882; hon. degree, D.D., 1899.

CHAMPION, JOSIAH B.

N.B. and P.E.I. Conference.

1893 R.T., 1898 R.F.C.O.

1893-94....Kingston, N.B.
1895 96....Sackville, S.M.A.U.
1897-98....St. Martin's, N.B.
1899-01....Sunnybrae.
1902 .....Bayfield.

CHANCEY, SIDNEY A.

Newfoundland Conference.

1896 R.T., 1901 R.F.C.O.

1896 .....
1897 .....Musgrave Town.
1898 .....White Bay.
1899-1900..Montreal, S.W.T.C.
1901 .....Red Bay.
1902 .....Sound Island.

CHANT, JOSEPH HORATIO.

1864-1880, see Vol. I., pp. 76, 570 and 704.

Montreal Conference.
1881 .....Edwardsburg.
1882-83....Elginburg.
1884.....Collin's Bay.
1885-87....Thurso.
London Conference.
1888-89....Tupperville.
1890 .....Maidstone.
1891-92....Vienna.
1893-94....Grand Bend.
1895 .....Thedford.
Bay of Quinte Conference.
1896-02.. ..Newburg, Sup'd.

CHANTLER, WILLIAM N.

Toronto Conference.

1886 R.T.

1886 .....Sutton.
1887 .....Wyevale.
1888-90....Montreal, S.W.T.C.

Montreal Conference.

1891 R.F.C.O.

1891-92....Mattawa.
1893-95. ..Powassan.
1896-99....Hemmingford.
Toronto Conference.
1900-01....Port Carling.
1902.....Euphrasia.

1893-95.....Ch. Nipissing Dist.
1896-99....F. Sec. Huntington District.

CHAPMAN, ALFRED ROUSE, B.A.

Toronto Conference.

1896 R.T.

1896 .....Woodford.
1877 .....Sprucedale.
1898-1900..Toronto, S.V.U.
1901 .....Withdrew.

Grad. Vic. Univ., B.A., 1896.

CHAPMAN, DOUGLAS, D.D.

1857-1880, see Vol. I., pp. 381 and 776.

NOTE.—On p. 776, for 1859 read 1857.

N.B. & P.E.I. Conference.
1881 ... ..St. Andrews.
1882-84....Chatham.
1885 .....Newcastle.
1886-87....Pointe de Bute, Sup'y.
1888-89....Baie Verte.
1890-91....Marysville.
1892-93....Fairville.
1894-97 ...Woodstock.
1898-1900..Pointe de Bute.
1901 .....Fredericton.
1902 .....Pointe de Bute, Sup'y.

1881 .....Ch. St. Stephens D.
1882-84....Ch. Miramichi Dist.
1888-89... Ch. Sackville Dist.
1890 91....Ch. Fredericton D.
1893 .....Ch. St. John Dist.
1894-96....Ch. Woodstock D.
1901 .....Ch. Fredericton D.

1881 :.....President of Conf.
1882, 1883, 1894, Delegate to General Conference.

The degree of D.D. was conferred upon him, *honoris causa*, by the Univ. of Mount Allison, 1893.

CHAPMAN, EUGENE A., B.A.

N.B. & P.E.I. Conference.

1889 C., 1891 R.T., 1893 R.F.C.O.

1888-90....Sackville, S.M.A.U.
1891 .....Bocabec.

1892-93....St. John, City Rd.
1894-96....Alma.
1897-1900..West Cape, P.E I.
1901-02....Biddeford, P.E.I.

CHAPMAN, FLETCHER J.

Bay of Quinte Conference.

1896 R.T., 1899 O.

1896-97....Reserve list.
1898 .....Fort Stewart.
1899 .....Vennachar.
1900 .....Tyrone.
1901-02....Toronto, S.V.U.

CHAPMAN, J. ANDERSON, M.A.

1866-1880, see Vol. I., pp. 77 and 570.

Toronto Conference.
1881-82....Campbellford.
1883 .....Wellington.
1884 .....Port Arthur.
1885 .....Aurora.
1886-88....Unionville.
1889-91....Parry Sound.
1892-94....Toronto, St. Clarens.
1895-97....Bondhead.
1898-1900..Streetsville.
1901-02....Grahamsville.

1882 .....Asst. Sec. of Conf.
1889-91....Ch. Parry Sound D.
1897 .....F. Sec. Bradford D.

CHAPMAN, MARK RYMAL, B.A., B.D.

Toronto Conference.

1894 C., 1895 R.T., 1898 R.F.C.O.

1894 .....
1895 .....Novar.
1896 .....King.
1897 .....Toronto, U.V.U.
1898 .....Bondhead.
1898 .....Korah.
1900 .....Withdrew.

Grad. Vic. Univ., B.A., 1895; B.D., 1899.

CHAPMAN, WILLIAM.

1846-1880, see Vol. I., pp. 77 and 644.

London Conference.

1881-98....London, Sup'd.

Died Nov. 15th, 1898, aged 83 years.

CHAPPELL, BENJAMIN, B.A.

1873-1880, see Vol. I., p. 776.

Toronto Conference.
1881-82....Nicola Valley, B.C.
N.B. & P.E.I. Conference.
1883-84....Shediac, N.B.
1985-87....Summerside, P.E.I.
1888 .....Campbelltown, N.B.
1889 .....Withdrew and removed to Japan to engage in educational and missionary work.

Grad. Univ. Mount Allison, B.A., 1882.

CHAPPLE, JOHN.

1834-1883, Bible Chris. Church.

London Conference.
1884-96....London, Sup'd.

Died Sept. 16th, 1896, aged 86 years.

CHARBONELL, THOMAS.

1856-1880, see Vol. I., pp. 77 and 704.

Montreal Conference.
1881 ..... Sherbrooke, French Mission.
1882 .....Withdrew.

CHARLESWORTH, JAMES WALTER, B.D.

Montreal Conference.

1893 R.T., 1894 O., 1897 R.F.C.

1893 .....Thorne.
1894-95....Calabogie.
1996 .....Montreal, Cote St. Paul.
1897 .....Mascouche Rapids.
1898-1900. Aylwin.
1901-02....Fitzroy Harbour.

Grad. Wesleyan Theo. Coll., Montreal, S.T.L., 1897; B.D., 1900.

CHARLTON, JAMES.

1868-1880, see Vol. I., pp. 77 and 644.

London Conference.
1881-83....Arthur.
Guelph Conference.
1884-86....Gorrie.
1887 .....Kirkton.
1888 .....St. Mary's, Sup'd.
1889-90... Mount Forest.
1891-93....Port Elgin.
1884 .....Hanover.
Hamilton Conference.
1895-97....Hanover.
1898-1900..Delhi.
1901-02....Mount Pleasant.

1885-86....F.S. Mt. Forest D.
1889-90....Ch. Mt. Forest D.
1896-97....F.S. Walkerton D.

CHEESEMAN, ANTHONY J.

Newfoundland Conference.
1884 C., 1885 R T.

1884 .....Musgrave Harbour.
1885 .....Indian Island.
1886 .....Withdrew.

CHEGWIN, EDWARD JOHN B.A.

Manitoba and N.W. Conf.

1888 R.T., 1894 R.F.C.O.

1888 .....Carberry.
1889 .....Wellwood.
1890-91....Winnipeg, S.W.C.
1892-93....Blythefield.
1894-98....Lacombe.
1899-1900..Roland.
1901-02....Winnipeg, Wesley.

1895-98....F. S. Edmonton D.

Grad. Univ. Manitoba, from Wesley Coll., Winnipeg, B.A., 1894.

CHEGWIN, WILLIAM B.

Manitoba and N.W. Conf.

1888 R.T., 1890 O., 1893 R.F.C.

1888 .....Shoal Lake.
1889 .....Sydney.
1890 .....Lake Dauphin.
1891 .....Winnipeg. S.W.C,
1892 .....Oak River.
1893 .....Rossburn.
1894 .....Douglas.
1895 .....Bradwardine.
1896-98.... Edmonton, South.
1899-1900..Lethbridge.
1901 ..... Macleod.
1902 .....Lacombe.

CHISHOLM, FRANCIS.

1861-1883, Meth. Epis. Church in Canada.

Montreal Conference.
1884 .....Lyn.
1885-87 .. North Augusta.
1888-90....Elgin.
1891 .....Matilda.
1892-94....Cataraqui.
1895-97....Pakenham.
1898-1900..Carleton Place.
1901-02....Elgin, Sup'd.

1897-99....Ch'm'n Perth Dist.

1883, 1886, 1898, Delegate to Gen'l Conference.

CHOWEN, DANIEL ROBERT, B.A.

N.B. and P.E.I. Conference.
1895 R.T., 1899 R.F.C.O.
1895-96....Reserve List.
1897 .....Tantramar.
1898 .....Alma.
1899-1900..Bocabec.
1901-02....St. James.

1902 .....F. C. St. Stephen D.

Grad. Univ. of Mount Allison, B.A., 1898.

CHOWN, EDWIN A., B.D.

1868-1880, see Vol. I., pp. 77 and 644.

London Conference,
1881-82....Lynden.
1883 .....Belgrave.
Guelph Conference.
1884 .....Belgrave.
1885-87....Clifford.
1888-90....Elora.
1891-92....Drayton.
1893-94....Lucan.
London Conference.
1895 .....Wyoming.
1896-02....Residing in Toronto without station, at his own request.

1884 .....F. S. Wingham D.

1893 .....Assist. Sec. of Conf.
1894 .....Secretary of Conf.

CHOWN, SAMUEL DWIGHT, D.D.

1874-1880, see Vol. I., p. 704.

Montreal Conference.
1881-82....Maitland.
1883-85....Kemptville.
1886 .....Sydenham.
1887-89....Spencerville.
1890-92....Almonte.
1893 .....Montreal, Sixth.
Toronto Conference.
1894-96....Toronto, Carlton St.
1897-99....Toronto, Dundas St.
1900-02....Toronto, Broadway.

1888-89....F. S. Brockville D.
1891-92....Fin. Sec Perth Dis.
1897-99....Ch. Toronto W. D.
1900-02....Ch. Toronto Cen. D.

1892 .....Assist. Sec. of Conf.
1893 .....Secretary of Conf.
1900 .....President of Conf.

1902, Elected by Gen'l Conf. as Secretary of Temperance, Prohibition and Moral Reform for the Quadrennium, 1902-1906.

1898, 1902, Deleg. to Gen'l Conf.

The hon. degree of D.D. was conferred upon him by Vict. Univ., Toronto, 1898.

CHOWN, STANLEY T., B.A.

Japan Conference.
1890 R.T.
1890 ..... Shizuoka.
1891 .....Withdrew.

CHRISTIE, HERBERT BENSON.

Guelph Conference.
1891 C., 1892 R.T.
1891 .....Staffa.
1892 .....Everton.
1893-94....Toronto, S.V.U.
Hamilton Conference.
1895 .....Woodstock, Dundas Street.
1896-99....St. Catharines, Niagara St.
1900-02....Brantford, Huron St

CHURCHILL, CHARLES.

1837-1862, see Vol. I., p. 381.

English Wesleyan Conference.
1863-83....England.

Died May 2nd, 1884, aged 74 years.

CHURCHILL, JOHN WESLEY.

Guelph Conference.
1886 C., 1887 R.T., 1890 R.F.C.O.
1886-87....Bervie.
1888-89....Georgetown.
1890-91....Lion's Head.
1892-94....Chatsworth.
Toronto Conference.
1895-96....Mulmur.
1897-1900..Coldwater.
1901-02....Barrie, Burton Ave.

1895-96 ...Assist. Sec. of Conf.

CLANCY, WILLIAM R.

Montreal Conference.
1880 R.T.
1880 .....Vennachar.
1881 .....Bath.
1882 .....Dropped.

CLAPPISON, DAVID C.

1884-1880, see Vol., I., pp. 77 and 644.

London Conference.
1881 .....Bartonville.
1882-83....Brussels.
Guelph Conference.
1884 ..... Brussels.
1885-92....Toronto, Sup'd.

Died Dec. 30th, 1892, aged 73 years.

CLAQUE, WILLIAM.

Manitoba and N.W. Conf.
1889 C., 1890 R.T.
1889 .....Wolseley.
1890 .....Prim. M. Colony.
1891 .....No station.
1892 .....Withdrew.

CLARE, DAVID ROBLIN.

Bay of Quinte Conference.
1899 R.T.
1899 .....North Marmora.
1900 .....Welcome.
1901-02....Toronto, S.V.U.

CLARE, GEORGE R.

Bay of Quinte Conference.
1886 C., '87 R.T., '90 O., '91 R.F.C.
1886 .....
1887 .....Bobcaygeon.
1888-89....Cobourg, S.V.U.
1890-92....Vennachar.
1893 .....Marlbank.
1894-96....Bridgenorth.
1897-99....Greenwood.
1900-02....Oakwood.

1901-02....F. C. Cannington D.

CLARK, GEORGE, M.A., PH.D.

1866-1880, see Vol. I., pp. 77 and 644.

London Conference.
1881-82....Blenheim.
1883 .....Welland.
Niagara Conference.
1884 .....Welland.
1885-87....St. George.
1888-90....Milton.
1891-93....Hamilton, Zion Tab.
1894 .....Thorold.
Hamilton Conference.
1895-96....Thorold.
1897-1900..Hamilton, Hannah Street.
1901-02....Wiarton.

1884 .....F. S. Welland Dist.
1890 .....F. S. Milton Dist.
1894-96....F. S. St. Catharines District.
1898-1900..F. S. Hamilton Dis.
1901-02....Ch. Wiarton Dist.

The degree of M.A. was conferred on him, *pvo merito*, by

he Illinois Wesleyan Univ. in 1889, and the degree of Ph.D., *pro merito*, by the same Univ. in 1891.

CLARK, JOHN A., M.A.

1863-1880, see Vol. I., pp. 381 and 776.

N.B and P.E.I. Conference.
1881-82....Carleton, Sup'y.
1883 .....Gibson.
1884-86....St. Andrews.
1887-89....Newcastle.
1890 .....Shediac.
1891-93....Milltown.
1894-95....Pointe de Bute.
1896-98....Newcastle.
1899-02....Carleton, St. John, Sup'y.

1885-86 ...Ch. St. Stephen D.
1888-89....Ch. Miramichi Dis.
1994-95....Ch. Sackville Dist.
1896 .....Ch. Miramichi Dis.

1894 .....President of Conf.
1890, 1894, Deleg. to Gen'l Conf.

CLARK, WM. WARNER, D.D.

1856-1869, see Vol. I., p. 78.

1870-1900, Meth. Epis. Church in U.S.

Died in Brooklyn, N.Y., Aug. 8th, 1901, aged 63 years.

CLARKE, ANDREW.

1853-1880, see Vol. I., pp. 463 and 570.

Toronto Conference.
1881-82....Hanover.
1883 .....Hanover, Sup'd.
Guelph Conference.
1884-94....Hanover, Sup'd.
Hamilton Conference.
1895-1900..Hanover, Sup'd.

Died Nov. 26th, 1900, aged 78 years.

CLARKE CHARLES FRED.

London Conference.

1892 R T., 1897 R.F.C.O.

1892 .....Thorndale.
1893 .....Gesto.
1894 .....Port Stanley.
1895-96....Montreal, S.T.W.C.
1897 .....Oil City.
1898 ..... Maidstone.
1899 .....Cedar Springs.
1900-02....Dover.

CLARKE, EDWARD JOHN.

1878-1880, see Vol. I., p. 644.

London Conference.

1883 R.F.C.O..

1881 .....Marthaville.
1882 .....Montreal, S.W.T.C.
1883 .....Drumbo.
Niagara Conference.
1884-85....Plattsville.
1886 .....Lynden.
1887-88....Fenwick.
1889-91....Louisville.
1892-93....Smithville.
1894 . ...Ancaster.
Hamilton Conference.
1895-96....Ancaster.
1897-99....Burford.
1900 .....Nassagaweya.

Died Aug. 20th, 1900, aged 50 years.

CLARKE, GEORGE.

1862-1883, Meth. Epis. Church in Canada.

Toronto Conference.

1884-85....Honeywood.
1886-88....Penetanguishene.
1889-91....Angus.
1892-93....West Essa.
1894-02....Barrie, Sup'd.

CLARKE, HENRY J.

1870-1880, see Vol. I., pp. 381 and 776.

N.B. and P.E.I. Conference.

1881 .....Kingsclear.
1882-83... Grand Lake.
1884-86....Stanley.
1887-88....Upham.
1889-91....Kingston.
1892 .....Leave of Absence.
1893-94....Bocabec.
1895-96....Bocabec, Sup'y.
1897-02....St. John, Carleton, Supernumerary.

CLARKE, JOHN S.

1854-1880, see Vol. I., pp. 78 and 570.

Toronto Conference.

1881-82 ....Lindsay.
1883 .....Picton.
Bay of Quinte Conference,
1884-85....Picton.
1886-87....Campbellford.
1888-90....Norwood.
1891-93.....Brighton.
1894 .....Oshawa, Metcalf St.
1895-97....Whitby, Sup'd.
1898-02....Niagara, Sup.d.

1881-82....Ch. Lindsay Dist.
1883-85....Ch. Picton Dist.
1886-90....Ch. Campbellford D.
1891-93....Ch. Brighton Dist.
1894 .....Ch. Bowmanville D.

1881-82....Jour. Sec. of Conf.
1883 .....Secretary of Conf.
1886 .....President of Conf.

1882, 1883, 1886, 1890, 1894, Delegate to General Conf.

CLARKE, RICHARD.

1851-1880, see Vol. I., pp. 78 and 570.

Toronto Conference.

1881-82....St. Vincent.
1883-85....Parry Sound.
1886 .....Bracebridge.
1887-89....Huntsville.
1890 .....Huntsville, Sup'd.

1882-83....F.S. Collingwood D.
1884-85....Ch. Parry Sound D.
1886-89....Ch. Bracebridge D.

Died July 1st, 1890, aged 70 years.

CLARKE, THOS. ROBERT.

1875-1880, see Vol. I., p. 644.

London Conference.
1881-82....Oil Springs.
1883 .....Plattsville.
Niagara Conference.
1884-85....Plattsville.
1886-88....Eastwood.
1889-91.. .Otterville and Bookton.
1892-94....Delhi.
Hamilton Conference.
1895-98....Trafalgar.
1899-01....Oakland.
1902 ..... Oxford Centre.

1894 .....F.S. Norwich Dist.
1901 .....F.S. Norwich Dist.

CLARKE, WM. HERBERT.

Bay of Quinte Conference.

1895 R.T., 1900 R.F.C.O.

1895 .....Maynooth and Carlow.
1896 .....Fort Stewart.
1897 .....Orono.
1898-99....Montreal, S.W.T.C.
1900 .....Plevna.
1901-02....Mountain Grove.

CLARKE, WILMOT G., B.A.

Bay of Quinte Conference.

1885 R.T., 1890 O., 1891 R.F.C.

1885 .....Little Britain.
1886 .....Cobourg, U.V.U.
1887 .... .Canton.

1888 .....Welcome.
1889 .....Cobourg, U.V.U.
1890 .....Wilberforce.
1891-93....Cavan, South.
1894-96....Yarker.
1897 .....Belleville. Agent of Albert College.
1898-01....Woodville.
1902 .....Little Britain.

Grad. Vic. Univ., B.A., 1890.

CLARKSON, JOHN B., M.A.

1857-1880, see Vol. I., pp. 78, 571 and 644.

Toronto Conference.
1881 .....Toronto, Sherb'rne Street.
1882 .....Owen Sound.
1883 .....Belleville, Bridge Street.
Bay of Quinte Conference.
1884-85....Belleville, Bridge Street.
1886-88....Port Hope.
1889-02....Montreal, Sup'd.

1883 .....F.S. Belleville Dist.
1885 .....Ch. Belleville Dist.
1888 .....Ch'm'n Cobourg Dis.

1886 .....Deleg. to Gen'l Conf.

CLARKSON, S. J.

Manitoba and N.W. Conf.

1896 R.T.

1896 .....Austin.
1897 .....Belgrave.
1898 .....Dropped.

CLARRY, JOHN NELSON, B.A.

Bay of Quinte Conference.

1897 R.T.

1897 .....Apsley.
1898 .....Cavan, South.
1899-02.....Toronto, S.V.U.

Grad. Vict. Univ., B.A., 1902.

CLAXTON, EDWIN H.

Montreal Conference.

1893 C., 1894 R.T.

1893 .....
1894 .....Arundel and Ponsonby.
1895 .....Dropped.

CLEAVER, SOLOMON, M.A., D.D.

1876-1880, see Vol. I., p. 644.

London Conference.
1881 .....Merritton.
1882-83....Niagara.
Niagara Conference.
1884 .....Niagara.
1885-87....Burlington.
1888-90....Dundas.
1891-92....St. Catharines, St. Paul Street.
British Columbia Conference.
1893-96....Victoria, Pandora Avenue.
Manitoba and N.W. Conf.
1897-1900..Winnipeg, Grace Ch.
Toronto Conference.
1901-02....Toronto, Sherb'rne Street.

1886-87....F.S. Milton Dist.
1894-95....Ch'm'n Victoria D.
1895 .....President of Conf.

1902 .....Deleg. to Gen'l Conf.

Hon. degree, D.D. conferred upon him by Wesley College, Winnipeg, 1901.

CLEGG, HERBERT, B.A.

Newfoundland Conference.

1892 R.T.

1892 .....Indian Island and Seldom-Come-By.
1893 .....St. Anthony.
1894-97....Sackville, S.M.A.U.
British Columbia Conference.
1898 .....Located.

Grad. Univ. Mount Allison, B.A., 1898.

CLELAND, ALBERT S.

Montreal Conference.

1897 R.T., 1902 R.F.C.O.

1897 .....Clarendon.
1898 .....Braeside.
1899 .....Coulonge.
1900-01 ...Montreal, S.W.T.C.
1902 .....Shawbridge.

CLEMENT, BENJAMIN.

1862-1880, see Vol. I., pp. 78 and 644.

London Conference.
1881 .....Stratford.
1882-84....Aylmer.
1885-87....Ridgetown.
1888-89....Exeter, Main St.
1890-92....Petrolea.
1893-96....London, West.
1897-99....Clinton, Ontario St.
1900-02....Kingsville.

1881 .....F.S. Stratford Dist.
1883 .....F.S. St. Thomas Dis.
1884 .....Ch. Aylmer Dis.
1885-87....Ch. Ridgetown Dis.
1891 .....Ch. Strathroy Dist.

1882-83....Jour. Sec. of Conf.
1886 .....Assist. Sec. of Conf.
1887 .....Secretary of Con.
1891 .....President of Conf.

1886, 1890, 1898, Delegate to General Conference.

CLEMENT, EDWIN.

1845-1880, see Vol. I., pp. 78 and 571.

Toronto Conference.
1881-82....Trenton.
1883-84....Parkdale.

1881-83....F.S. Belleville Dist.

1882, 1883, Deleg. to Gen'l Conf.

Died April 14th, 1885, aged 66 years.

CLEMENT, EPHRAIM L.

1873-1883, Meth. Episc. Church in Canada.

Niagara Conference.
1884-85... Rockford.
1886-87....Straffordville.
1888-89....Springford.
1891-92....Burford, Sup'd.
1893-94....Tillsonburg, Sup'd.
Hamilton Conference.
1895-01....Tillsonburg, Sup'd.
1902 .....Hagersville, Sup'd.

CLEMENTS, ROBERT W. J.

N.B. & P.E.I. Conference.

1883 R.T., 1887 R.F.C.O.

1883-84....Hartland.
1885-86....Sackville, S.M.A.U.
1887-88 .. Andover and Arthurette.
1889-91....Biddeford, P.E.I.
1892-94....Grand Lake.
1895-97....Boiestown.
1898-99....Canterbury.
1900-02....Springfield.

CLENDINNEN, GEO. S., S.T.L.

Montreal Conference.

1887 R.T., 1891 R.F.C.O.

1887 .....Eardley.
1888-89....Montreal, S.W.T.C.
1890 .....Montreal, Tenth.
1891-93....Ottawa, Bell St.
1894-96....Billings Bridge.
1897-98....Newboro'.
1899-01....Brockville, Geo. St.
1902 .....Elgin.

1902 .....F.S. Brockville D.

Grad. Wesleyan Theo. Coll., Montreal, S.T.L., 1891.

CLEWORTH, THOMAS.

1856-1880, see Vol. I., pp. 79 and 571.

Toronto Conference.
1881 .....Cavanville.
1882-83....Cartwright.
Bay of Quinte Conference.
1884-86....Selby.
1887 .....Morven.
1888-90....Thomasburg.
1891-92....Smithfield.
1893 .....Bridgenorth.
1894 .....Napanee, Sup'd.

1890 .....Ch'm'n Madoc Dist.

Died April 23rd, 1895, aged 68 years.

CLIPSHAM, JOHN W.

1869-1880, see Vol. I., pp. 79 and 704.

Montreal Conference.

1881 .....Sawyerville.
1882-84....Frelighsburg.
1885-87....Granby.
1888-90....Clarenceville.
1891-93....Huntington.
1894-96....Lachute.
1897-98....Montreal, Westmount.
1899-02....Newboro'.

CLUBINE, JOHN OAKLEY, B.A., B.D.

Toronto Conference.

1893 R.T., 1898 R.F.C.O.

1893-94....Toronto, U.V.U.
1895 .....Utterson.
1896 .....Mono Road.
1897 .....Toronto, U.V.U.
1898 .....Day's Mills.
1899 .....Unionville.
1900 .....Laurel.

Grad. Vict. Univ., Toronto, B.A., 1895; B.D., 1889.

Died Jan. 29th, 1901, aged 31 years.

COATES, EDWARD W., SPURGEON.

Montreal Conference.

1895 R.T., 1902 R.F.C.O.

1895 .. .. Clarendon.
1896 .....Calabogie.
1897 .....No station, by his own request.
1898-01....Toronto, S.V.U.
1902 .....Matilda South.

COATES, HARPER HAVELOCK, M.A., B.D.

Montreal Conference.

1884 C., 1885 R.T., 1888 R.F.C.O.

1884 .....
1885 .....Carleton Place.
1886 .....Mallorytown.
1887 .....Cardinal.
1888-89....Calabogie.
1890-92....Japan, Educational work.
Japan Conference.
1893-02....Tokyo, Central Tabernacle.

1896 .....Assist. Sec. of Conf.
1897 .....Jour. Sec. of Conf.
1898-99.. } Secretary of Conf.
1901-02.. }

Grad. Vict. Univ., Toronto, B.A., 1895; M.A. and B.D., 1890.

COBB, THOMAS.

1855-1880, see Vol. I., pp. 79 and 644.

London Conference.

1881 .....Seaforth.
1882-84....Fingal.
1885-86....London, Elizab'h St
1887-89....Amherstburg.
1890-92....Bothwell.
1893 .....Bothwell, Sup'd.
Toronto Conference.
1894.1902....Toronto, Sup'd.

1889 .....F.S. Windsor Dist.
1891-92....F.S. Ridgetown D.

COBBLEDICK, GEORGE H., M.A., B.D.

Guelph Conference.

1884 R.T., 1888 R.F.C.O.

1884 ..... Cobourg, U.V.U.
1885 .....Dungannon.
1886 .....Georgetown.
1887.... { Georgetown. Galt. }
1888-89....Guelph, Paisley St.
1890-92....Dundalk.
1893-94....Brussels.
London Conference.
1895 .....Brussels.
1896-97....Glencoe.
1898-1900..Bothwell.
1901 .....Park Hill.
1902 .....Chatham, Park St.

Grad. Vict. Univ., Toronto, B.A., 1885; M.A., 1888, and B.D., 1888.

COBURN, JOHN.

Toronto Conference.

1893 R.T., 1897 O., 1898 R.F.C.

1893 .....Mulmur.
1894 .....Wyevale.
1895-96....Toronto, S.V.U.
1897 .....Manitowaning.
1898-99....Uffington.
1900-02....Honeywood.

COCHRAN, GEORGE, D.D.

1853-1880, see Vol. I., pp. 79 and 571.

Toronto Conference.

1881-83....Yorkville, Bloor St.
1884-88 ...Japan.
Japan Conference.
1889-92....Japan.
1884-92....Tokyo - Eiwa Gakko, principal and professor of Systematic Theology.
1893 .....Azabu, Sup'd.
Toronto Conference.
1894-1900....Toronto, Sup'd.

1881-83....Ch. Toronto Dist.

1883 .....Pres. Toronto Conf.
1892 .....Pres. Japan Conf.
1882, 1883, Deleg. to Gen'l Conf.

Hon. degree of D.D. conferred by Vict. Univ., Cobourg, 1882.

Died May 24th, 1901, aged 67 years.

COCKER, WILLIAM, D.D.

1836-1872, see Vol. I., p. 463.

1873-1901....New Connexion Meth. Conference, England, where for ten years he was President of the New Connexion College at Sheffield. His history furnishes a beautiful example, and a strong incentive to young men. Born of obscure parents, his mother a Roman Catholic, converted in early life, an assiduous student all his days. He preached his first sermon as a local preacher at the age of sixteen, and at twenty he was received on trial for the ministry, in which he spent sixty-six years. He died on Jan. 6th, 1902, aged 86 years.

COCKING, CHARLES T.

Toronto Conference.

1881 C., '82 R.T., '84 O., '85 R.F.C.

1881 .....
1882 .....Midland.

1883 .....Markham.
1884-86....Tokyo, Japan.
1887-88....Shizuoka, Japan.
Japan Conference.
1889 .....Hamamatsu.
1890 .....Ret'ning to Canada.
Bay of Quinte Conference.
1892-94....Goodwood.
Toronto Conference.
1895-96....Kleinburg.
1897-99....King.
1900-02....Penetanguishene.

COFFIN, JOSEPH SHAW.

1861-1880, see Vol. I., pp. 381 and 751.

Nova Scotia Conference.
1881 .....Sydney, C.B.
1882 ..... Horton, N.S.
1883-85....Hamilton, Berm'da.
1886 .....Barrington, Sup'y.
1887 .....No station, his own request.
1888-90....Sydney, C.B.
1891-93....Windsor.
1894-96....Aylesford.
1897-99....Petite Riviere.
1900-02....Annapolis.

1881 ..... } Ch. Guysboro and
1888-90.... } Cape Breton Dist.
1897-99....Ch. Liverpool Dist.
1902 .....Ch. Annapolis Dist.

1888 .....President of Conf.
1882, 1883, Deleg. to Gen'l Conf.

COHOE, BENJ. LIVINGSTONE.

1871-1883, Meth. Epis. Church in Canada.

Niagara Conference.
1884-86....Brant.
1887-89....Courtland.
1890-92....Mountsburg.
1893-94....Palermo.
Hamilton Conference.
1895 .....Palermo.
1896-98....Springford.
1899 .....Grand Valley.
1900-02....Tapleytown.

COLBECK, FRANKLIN CHARLES, B.A.

London Conference.

1883 R.T.

1883 .....Cobourg, U.V.U.
Guelph Conference.
1884 .....Cobourg, U.V.U.
1885 .....Luther.
1886 .....Dropped.

Grad. Vict. Univ., Cobourg, B.A., 1885.

COLBORNE, JAMES H.

Montreal Conference.

1892 C., 1893 R.T., 1894 O.

1892 .....Warren.
1893 .....Copper Cliff.
1894 .....Webbwood.
1895-97....Montreal, S.W.T.C.
1898 .....Withdrew.

COLE, CHARLES G. F.

Niagara Conference.

1894 R.T., 1898 R.F.C.O.

1894 .....Stromness.
Hamilton Conference.
1895 .....Springford.
1896-97....Toronto, S.V.U.
1898-99....Tobermory.
1900 .....Norval.
1901-02....New Credit.

COLEMAN, FRANCIS.

1840-1880, see Vol. I., pp. 79 and 644.

London Conference.
1881-83....Hamilton, Sup'd.
Niagara Conference.
1884-94....Hamilton, Sup'd.
Hamilton Conference.
1894-1900..Hamilton, Sup'd.

Died June 15th, 1900, aged 87 years.

COLEMAN, OLIVER.

London Conference.

1898 R.T.

1898 .....Lennox, Man.
Manitoba and N.W. Conf.
1899 .....Lennox.
1900 .... Minto.
1901 .....Montreal, S.W.T.C.
1902 .....Winnipeg, S.W.C.

COLLAMORE, OWEN G.

1851-1883, Meth. Epis. Church in Canada.

Niagara Conference.
1884-86....Palermo.
1887-88....Welland Port.
1889-91....Lynedoch.
1892-94....Stamford and St. David's, Sup'd.
Hamilton Conference.
1895-99....Stamford and St. David's, Sup'd.

1884 .....F. Sec. Milton Dist.

1883 .....Delegate to United General Conference.

Died in Kankakee, Ill., U.S., Sept. 26th, 1899, aged 77 years.

COLLING, JOSEPH S.

1862-1880, see Vol. I., pp. 80 and 644.

London Conference.
1881-82....London, South.
1883 .....Georgetown
Guelph Conference.
1884 .... Acton.
1885-87....Fergus.
1888 .....Walkerton.
1889-91....Lucknow.
1892-93....Mitchell, Trafalgar Street.
1894 .....Elmira.
Hamilton Conference.
1895-96....Elmira.
1897-99....Preston.
1900-02....Toronto, Sup'd.

1889-91....F. S. Kincardine D.
1893 .....F.S. Stratford Dist.
1894-98....F. S. Galt Dist.

COLLING, THOMAS, B.A.

1862-1880, see Vol. I., pp. 80 and 644.

London Conference.
1881 .....London, New Brighton.
1882 .....St. Catharines, Welland Avenue.
1883 .....Beamsville.
Niagara Conference.
1884 .....Beamsville.
1885-87....Welland.
1888 .....Simcoe.
1889-91....Plattsville.
1892-94....St. George.
Hamilton Conference.
1895-97....Paisley.
1898-1900..Wiarton.
1901-02 ...Niagara Falls.

1885-87....Ch. Welland Dist.
1888 .....F. S. Simcoe Dist.
1898-1900..Ch. Wiarton Dist.

1886 .....Deleg. to Gen'l Conf.

COLLINS, BENJAMIN.

Montreal Conference.

1890 C., 1891 R.T.

1890 ..... Algoma Mills.
1891-92....No station, his own request.
1893 .....Calabogie.
1894-95....Montreal S.W.T.C.
1896 .....Dropped.

COLLINS, JAMES HUBERT.

1868-1883..Bible Chris. Church in Canada.

Niagara Conference.
1884 .....Hamilton, Emerald Street.

1885-86 ...Stony Creek.
1887-89....Burford and Fairfield.
1890-92....Merritton.
1893-94....Waterdown.
Hamilton Conference.
1895 .....Waterdown.
1896-98....Dereham.
1899-01....Ancaster.
1902 .....Louth & Grantham.

1889 .....Ch. Norwich Dist.
1898 .....F. S. Norwich Dist.

1889-91....Jour. Sec. of Conf.
1897-02....Treasurer S. S. Aid Fund.

COLLINS, JOHN M.

1852-1883, Meth. Epis. Church in Canada.

London Conference.
1884-89....Florence, Sup'd.
1890-91....Melrose, Sup'd.
1892-96....Thedford, Sup'd.

Died September 10th, 1896, aged 82 years.

COLPITTS, RALPH A.

N.B. and P.E.I. Conference.

1894 R.T.

1894 .....Deer Island.
1895 .....Sackville, S.M.A.U.
1896 .....Leave of Absence.
1897 .....Withdrew.

COLPITTS, WESLEY W.

1862-1880, see Vol. I., pp. 382 and 777.

N.B. and P.E.I. Conference.

1881 .....Woodstock.
1882 .....Pownall, P.E.I.
Manitoba and N.W. Conf.
1883 .....Nelson and Mountain City.
1884 .....Nelson.
1885 .....Morden.
1886-88.....Neepawa.
1889 .....Carberry.
1890-91....Griswold and Alexander.
1892-95... Rat Portage.
1896-02....Toronto, Sup'd.

1881 .....F.S., Fredericton D.
1884-85....F.S., Pembina Dist.
1889 .....Chairman, Portage la Prairie District.

885 .....Assist. Sec. of Conf.

COLTER, JOHN J., S.T.B.

1860-1880, see Vol. I., pp. 382 and 777.

N.B. and P.E.I. Conference.

1881 .....St. Martin's.
1882-84....Souris, P.E.I.
1885-86....Pownall, P.E I.
1887-95....St. Martin's, Sup'y.
1896-02....Fredericton, Sup'y.

COLWELL, ANDREW STINSON, B.A.

Guelph Conference.

1894 R.T., 1900 R.F.C.O.

1894 .....Reserve List.
Hamilton Conference.
1895 .....Dyer's Bay.
1896 . ....Grand Valley.
1897 .....Otterville and Bookton.
1898-99..Toronto, S.V.U.
1900-02..Colpoy's Bay.

Grad. Vict. Univ., B.A., 1901.

COLWELL, SEPTIMUS E.

1874-1880, see Vol. I., p. 777.

N.B. and P.E.I. Conference.

1881 .....St. James, N.B.
Toronto Conference.
1882 .....Beaconsfield, Man.
Manitoba and N.W. Conf.
1883 .....Beaconsfield.
1884-86....Alexandria.
1887-89 .. Fort Qu'Appelle.
1890-92....Emerson.
1893-95....Thornhill.
1896-98....Stockton.
1899-1900..Chater.
1901 .....Newdale.
1902 ..... Newdale, Sup'd.

COMBEN, CHARLES.

1855-1880, see Vol. I., pp. 382 and 777.

N.B. and P.E.I. Conference.

1881 .....Upham.
1882-83....Andover.
1884-86....Grand Lake.
1887-89....Petitecodiac.
1890-92 ...Jacksonville.
1893 95....St. Andrews.
1896-99....Albert.
1900-01....Sackville, Sup'y.
1902 .....St. John, Sup'y.

1893-94....Ch. St. Stephen's D.
1896-97....Ch. Sackville Dist.

1893 .....President of Conf.

CONLEY, LEWIS.

1875-1880, see Vol. I., p. 704.

Montreal Conference.

1881-82....Marbleton.
1883 .....Inverness.
1884 . ....Mattawa.
1885-86....Wilmer.
1887 .....Frankville & Toledo
1888-90....Winchester Springs
1891-92....Aultsville.
1893-95....Mallorytown.
1896-98....Elgin.
1899-02....Spencerville.

CONLEY, THOMAS B., B.A.

1874-1880, see Vol. I., p, 704.

Montreal Conference.
1881 .....Elginburg.
1882-84....Portage du Forte.
1885 .....Fitzroy Harbour.
1886-88....South Mountain.
1889-91....Manotick.
1892 .....Maitland.
1893-96....Chesterville.
1897-99....Merrickville.
1900-02....Granby.

1894-96....F. S. Matilda Dist.
1901-02....Ch. Waterloo Dist.

1902 .....Deleg. to Gen'l Conf.

CONNELL, JOHN A.

Bay of Quinte Conference.

1891 R.T., 1895 O., 1896 R.F.C.

1891 .....Maynooth & Carlow
1892 .....Bancroft.
1893 .....Coe Hill.
1894 .....Toronto, S.V.U.
1895 ....North Marmora.
1896-98....Victoria Road.
1899-02....Atherley.

CONNOLLY, DANIEL.

1857-1880, see Vol. I., pp. 80 and 704.

Montreal Conference.
1881 .....Newburg.
1882 .....Cataraqui.

1881 .....F. S. Napanee Dist.
1882 .....F. S. Kingston Dist.

Died October 29th, 1882, aged 47 years.

CONNORS, CHARLES FREDERICK.

Bay of Quinte Conference.

1902 R.T.

1902 .....Morrisey, B.C.

CONOLY, WILLIAM JAMES, B.A.

Montreal Conference.
1887 C.,'88 R.T., '90 O.,'95 R.F.C.
1887-88....Lake Talon.
1889-90....Chapleau.
1891 .....Cobourg, U.V.U.
1892-94....Toronto, U.V.U.
1895 .....Grantley.
1896-97....Lakefield.
1898-1900..Escott.
1901-02....Augusta.

Grad. Vict. Univ., Toronto, B.A., 1895.

CONRON, MATTHEW BRANDON.

1877-1880, see Vol. I., p. 571.

Toronto Conference.

1882 R.F.C.O.
1881-82....Weston.
1883-84....Allandale.
1885-86....Scarboro', East.
1887-88....Barrie, Collier St.
1889-90....Barrie, Sup'd.

Died April 11th, 1891, aged 36 years.

CONSTABLE, THOMAS WALKER.

1843-1880, see Vol. I., pp. 80 and 704.

Montreal Conference.
1881-86....Cookshire, Sup'd.
1887-91....Melbourne, Sup'd.

Died August 28th, 1891, aged 76 years.

CONWAY, WILLIAM.

London Conference.

1898 R.T.

1898 .....Reserve List.
1899 .....Fullarton.
1900-02....Toronto, S.V.U.

COOK, HENRY A.

1877-1883, Meth. Epis. Ch. Can.

Niagara Conference.
1884-86....Welland Port.
1887-89....Lynden.
1890-92....Teeterville.
1893-94....Caistorville.
Hamilton Conference.
1895 .....Caistorville.
1896-99....Oxford Centre.
1900-02....Southampton.

COOK, JOSEPH SIMPSON, M.A., B.D.,

London Conference.

1880 R.T., 1885 R.F.C.O.

1881-82....Bayfield.
1883-84....Montreal, S.W.T.C.
Guelph Conference.
1885-87....Bluevale.
1888-90....Hensall.
1891-93....Ripley.
1894 .....Granton.
London Conference.
1895 .....Granton.
1896-98....Walkerville.
1899-02....Wallaceburg.

1894 .....F. S. St. Mary's D.
1900 .....F. S. Chatham Dis.

Grad. Illinois Wes. Univ., M.A., 1892, and Wes. Theo. Coll. Mont., B.D., 1893.

COOK, ROMULUS B.

1849-1883, Meth. Epis. Ch. Can.
London Conference.

1884-86....Straffordville,Sup'd

Died Oct. 24th, 1886, aged 75 years.

COOK, WILLIAM HENRY.

1870-1880, see Vol. I., pp. 80 and 571.

Toronto Conference.
1881-83....Hillsdale.
Bay of Quinte Conference.
1884-85....Sydney.
1886 .....Wallbridge.
1887-89....Selby.
1890 .....Rawdon.
1891-93....Cavan.
1894-95....Cressy.
1896-98....Coboconk.
1899-1900..Haliburton.
1901-02....Coboconk, Sup'd.

COOKE, ENOCH B.

Bay of Quinte Conference.

1894 R.T., 1899 R.F.C.O.

1894 .....Wilberforce.
1895 .....Bobcaygeon.
1896-97....Toronto. S.V.U.
1898 .....Little Britain.
1899-01....South Dummer.
1902 .....Point Traverse.

COOKE, WALTER ALLISON, B.A.

Manitoba and N.W. Conf.

1885 R.T., 1892 R.F.C.O.

1885 .....Wascana.
1886 .....Wolseley.
1887 .....Broadview.
1888 .....Morris.
1889-90....Winnipeg, S.W.C.
1891 .....Fort Rouge.
1892-95....Prince Albert.
1896-99....Winnipeg, Young Church.
1900-02....Cypress River.

Grad. Univ. of Manitoba, from Wesley Coll., Winnipeg, B.A., 1892.

COOKMAN, CHRISTOPHER.

1865-1880, see Vol. I., pp. 80 and 644.

London Conference.

1881-82....Dresden.
1883 .... Trafalgar.
Niagara Conference.
1884 .....Trafalgar.
1885-87....Waterdown.
1888 .....Niagara.
1889-91....West Flamboro'.
1892-04....Port Dover.
Hamilton Conference.
1895-96....Burford & Fairfield.
1897-99....Cainsville.
1900 .....Salford.
1901-02....Arkwright.

COOLEY, JOHN W.

1874-1880, see Vol. I., p. 644.

London Conference.
1881 .....Guelph, Sup'y.
1882-83....Jerseyville.
Niagara Conference.
1884 .....Jerseyville.
1885-86....Dunnville.
1887-88....Hamilton,Zion Tab.
1889-91....Brantford,Colborne Street.
1892-94....Tillsonburg.
Hamilton Conference.
1895-99....St. George.
1900 .....Walkerton.
1901-02....Milton.

1893 .....F. S. Norwich Dist.
1894 .....Ch. Norwich Dist.
1900 .....Ch. Walkerton Dis.
1901-02....F. S. Milton Dist.

1890 .....Jour. Sec. of Conf.
1896 .....Ass't Sec. of Conf.
1897 .....Secretary of Conf.
1896. 1902, Treas. Temp. Fund.

1902 .....Deleg. to Gen'l Conf.

COOLIDGE, HERMAN.

Montreal Conference.

1883 R.T.

1883 .....Clarendon.
1884 .....Leslie.
1885 .....Calabogie.
1886 .....Dropped.

COOMBE, WILLIAM.

1880-1883, Bible Chris. Church in Canada.

Bay of Quinte Conference.

1884 R.F.C.O.

1884 .....Limerick.
1885 .....No station, by his own request.
1886 .....Plainville.
1887 .....Frankford.
1888-90....Cloyne.
1891-93....Roblin.
1895-97....Wilton.
1898-01....Wooler.
1902 .....Shannonville.

COON, CHARLES H.

Bay of Quinte Conference.

1885 R.T., 1889 R.F.C.O.

1885 .....Cressy.
1885 .....Little Britain.
1887 .....Welcome.
1888 .....Lakefield.
1889-90....Plevna.
1891 .....Coe Hill.
1892 .....Dalrymple.
1893-94....Havelock.
1895-97....Janetville.
1898-1900 .Cavan.
1901-02....Cherry Valley.

1899, 1902 Conf. Statistician.

COONE, ARTHUR WILLIAM S.T.L.

Bay of Quinte Conference.

1895 R.T., 1900 R.F.C.O.

1895 .....Cannifton.
1896 .....Gooderham.
1897-99 ...Montreal, S.W.T.C.
1900-02....Camborne.

Grad. Wesleyan Theo. Coll., Montreal, S.T.L., 1900.

COONE, JAMES WM. JOHN,

Bay of Quinte Conference.

1896 R.T., 1901 R.F.C.O.

1896 .....Wilberforce.
1897 .....Bridgenorth.
1898 .....Bethany.
1899-1900...Toronto, S.V.U.
Manitoba and N.W. Conf.
1901-02 ...Rossburn.

COOPER, ARTHUR NEVILLE.

Hamilton Conference.

1901 C., 1902 R.T.

1901 .....Alma.
1902 .....Hepworth.

COOPER, JAMES R. R.

Montreal Conference.

1902 R.T.

1902 .....Minton, Que.

COOPER, WILLIAM H.

London Conference.

1880 C., 1881 R.T., 1884 R.F.C.O.

1880 .....Mount Brydges.
1881 .....Fonthill.
1882 .....Hagersville.
1883 .....Thamesville.
1884-85....Iona.
1886 .....Uttoxeter.
1887-89....Courtright.
1890-92....Thedford.
1893-95....Tilbury Centre.
1896-98... Harrow.
1899-01....St John's.
1902 .....Elimville.

1896-98....F.S. Windsor Dist.

COPELAND, GEORGE H.

1872-1883, Bible Chris. Church in Canada.

Bay of Quinte Conference.

1884 .....Port Hope, Walton Street.
1885-87....Cobourg, King St.
1888-90....Belleville Taber'cle.
1891-93....Picton, Main St.
1894 .....Newcastle & Orono.
1895 ..... Newcastle.
1896-1900..Deseronto.
1901-02....Port Perry.

1890 .....Ch. Belleville Dist.
1897-98....F.S. Napanee Dist.

COPELAND, JOHN MILTON.

Hamilton Conference.

1900 R.T.

1900 .....Fonthill.
1901 .....Townsend.
1902 .....Toronto, S.V.U.

CORCORAN, JOHN S.

1870-1883, Prim. Meth. Church in Canada.

Guelph Conference.

1884-85....Hepworth.
1886-87....Eugenia.
1888-89....Cape Croker.
1890 91....Kenilworth.
1892-94....Teviotdale.
Hamilton Conference.
1895-98....South Cayuga.
1899 ..... Fonthill.
1900-01....Port Robinson.
1902 .....Hamilton, Sup'd.

CORNEILLE, CHRISTOPHER, GEO., B.A., B.D.

London Conference.

1895 R.T., 1901 R.F.C.O.

1895-96....Toronto, U.V.U.
1897 .....Florence.
1898 .....Windsor, West.
1899-1900. Toronto, S.V.U.
1901-02....Maidstone.
Grad. Vict. Univ., B.A., 1897; B.D., 1901.

CORNELL, JOSEPH C.

1873-1883, Meth. Epis. Church in Canada.

Montreal Conference.

1884-85.. .Riceville.
1886-88....Melbourne.
1889-90....Lancaster.
1891-93....Sharbot Lake.
1894 .....Micksburg.
1895-97....Wolfe Island.
1898-01....Elginburg.
1902 ....Oxford Mills.

CORNISH, GEO. H, LL.D.

1858-1880, see Vol. I., pp 81 and 664.

London Conference.

1881 .....Burlington.
1882-83....Wingham.
Guelph Conference.
1884 .....Wingham.
1885 .....Stratford Central.
1886 . ....Markdale.
1887-88....Drayton.
1889-91....Hespeler.
1892-93....Mitchell, Main St.
1894 .....Port Elgin.
Hamilton Conference.
1895 .....Port Elgin.
1896-98 ...Niagara.
1899-1900..Lynden.
1901-02....Toronto, Sup'd.

1881 .....F.S. Hamilton Dist.
1883 .....F.S. Goderich Dist.
1884 .....Ch. Wingham Dist.
1886 ... ...Ch Markdale Dist.
1887-88....F.S. Palmerston D.
1891 .....F.S. Galt District.
1892 .....F.S. Stratford Dist.
1893 .....Ch. Stratford Dist.
1898 .....Ch. St. Catharines D

1884 .....Secretary of Conf.
1891 ..... Assist. Sec. of Conf.

1885-94....Treasurer of Guelph Conf. Cont'g't F'd.
1888-94....Treasurer of Guelph Conf. Superan. F'd.
1895-02....Treas. of Hamilton Conf. Superan. F'd.
1900-02....Treas of Hamilton Conf. General Conf. Fund.
1899-1900..Statistical Sec. of Hamilton Conf.

1882 .....Assist. Sec. of Gen'l Conference.
1902 .....Journal Sec. of Gen'l Conference.
1886-02....General Conference Statistician.
1882, 1883, 1886, 1894, 1898, 1902, Delegate to Gen'l Conf.

Author of "Pastor's Pocket Record," 1882. "Pastor's Pocket Ritual," 1883. "Cyclopædia of Methodism in Canada," Vol. I., 1880; Vol. II., 1903.

The degree of LL.D. was conferred upon him, *honoris causa* by Rutherford College, N.C., June, 1887.

CORRIGAN, RICHARD, B.A., B.D.

Montreal Conference.

1889 R.T., 1893 R.F.C.O.

1889-90 ...Toronto, U.V.U.
1891 .....Eardley.
1892 .....Toronto, U.V.U.
1893-95....Mansonville.
1896-98....Magog.
1899-02....Inverness.

Grad. Vic. Univ., B.A., 1890.

CORRY, THOMAS H.

1880, see Vol. I., p. 704.

Montreal Conference.

1881 .....Huntingdon.
1882 .....Agnes.

Died Dec. 7th, 1882, aged 25 years.

COSENS, CHAS. WHITING.

1877-1880, see Vol. I., p. 645.

London Conference.

1883 R.F.C.O.

1881 .....Cobourg S.V.U.
1882 .....Brussels.
1883 .....Jarvis.

Niagara Conference.

1884-85....Jarvis.
1886-88....Bright.
1889-91....Caledonia.
1892-94....Jerseyville.

Hamilton Conference.

1895-98....Beamsville.
1899 .....Jarvis.
1900-02....Preston.

COSENS, THOS. WESLEY.

Guelph Conference.

1888 R.T., 1892 R.F.C.O.

1888 .....Hensall, North.
1889 .....Seaforth.
1890 .....Alma.
1891 .....Georgetown.
1892 .....Belwood.
1893-94 ...Walton.

London Conference.

1895-97....Fordwich.
1898-01 ...Westminster.
1902 .....Brussels.

COSFORD, HENRY M.

1880, see Vol. I., p. 645.

London Conference.

1881 .....Hagersville.
1882 .....Watford.
1883 .....Montreal, S.W.T.C.
1884 .....Lachine Mission.

Died Oct. 11th, 1884, aged 28 years.

COSFORD, THOMAS.

1839-1880, see Vol. I., pp. 81 and 645.

London Conference.

1881 .....London, West.
1882 .....London, Sup'd.
1883 .....Lucknow.
1884-92....London, Sup'd.

Died July 7th, 1892, aged 79 years.

COUCH, ISAAC, M.A.

Toronto Conference.

1888 R.T., 1896 R.F.C.O.

1888 ..... Scarboro'.
1889 .....Laurel.
1890 .....Weston.
1891 .....Cobourg } U.V.U.
1892-95 ...Toronto }
1896-97....Gore Bay.
1898-1900..Mono Mills.
1901-02....Tottenham.

1900 .....F.S. Orangeville D.
1901-02....F.S. Bradford Dist.

Grad. Vic. Univ., B.A., 1896; M.A., 1902.

COUCH, SAMUEL E.

Guelph Conference.

1887 R.T., 1892 R.F.C.O.

1887 .....Woodford.
1888 .....Rockwood.
1889 .....Cobourg, S.V.U.
1890 .....Fergus.
1891 .....Cobourg, S.V.U.
1892-93....Lion's Head.
1894 .....Elmwood.

Hamilton Conference.

1895-96... Elmwood.
1897-99....Aberfoyle.
1900-02....Eastwood.

COULTER, JOHN JAMES.

Toronto Conference.

1900 R.T.

1900 .....Utterson.
1901 .....Laurel.
1902 .....Toronto, S.V.U.

COULTER, JOSEPH, B.A.

London Conference.

1895 R.T., 1902 R.F.C.O.

1895 .....Dorchester.
1896 .....Florence.
1897 .....Elimville.
1898-01....Toronto, U.V.U.
1902 .....London, Dundas St.

Grad. Vict. Univ., B.A., 1902.

COUPLAND, THOMAS B.

1875-1883, Prim. Meth. Church in Canada.

London Conference.

1884 .....Appin and Napier.
1885-86....Appin.
1887 .....Kinglake.
1888-89....Uttoxeter.
1890-92....Dover.
1893-95....Elimville.
1896-98....Sparta.
1899-01....Londesborough.
1902 .....Auburn.

COURTICE, ANDREW CORY, D.D.

1880-1883 Bible Chris. Church in Canada.

Toronto Conference.

1885 R.F.C.O.

1884 .....Cobourg, U.V.U.
1885 .....Campbell's Cross.
1886-88....Toronto, Parliament Street.

London Conference.

1889-91....London, Dundas St.

Montreal Conference.

1892-93....Montreal, Dominion Square
1894 .....Kingston, First.
1895-01....Toronto.

London Conference.

1902 .....Toronto
1895-02....Editor of *Christian Guardian.*

1894 .....Ch. Kingston Dist.

1890, 1894, 1898, Delegate to General Conference.

Grad. Toronto Univ., B.A., Gold Medalist in Philosophy, 1880; Vict. Univ., B.D., Sanford Gold Medalist, 1885. D.D., *honoris causa*, Vict. Univ., 1898.

COURTICE, RICHARD T.

1865-1883, Bible Chris. Church in Canada.

Bay of Quinte Conference.

1884 Welcome.
1885-87....Bethany.
1888-90....Cannifton.
1891-93....Newtonville.
1894-96....Seymour.

897-99....Hilton.
900-01....Demorestville.
902 .....Frankford.

886 .....Assist. Sec. of Conf.
889 .....F.S. Belleville Dist.

COUZENS, CHARLES COOPER.

1873-1880, see Vol. I., p. 645.

London Conference.
1881 .....Sombra and Courtright.
1882-84....Bismarck.
1885-87....Belmont.
1888-90....Thorndale.
1891-92....Warwick.
1893 95....Appin.
1896-98....Auburn.
1899-1900..Birr.
1901-02....Talbotville.

COWPERTHWAITE, HUMPHREY P., M.A.

1861-1880, see Vol. I., pp. 382 and 777.

N.B. & P.E.I. Conference.
1881 .....Charlottetown.
1882-84....Cornwall, P.E.I.
1885-87....St. John, Queen Sq.
1888-89....Tryon, P.E.I.
Newfoundland Conference.
1890-92.. .St. John, Gower St.
1893-95....St. John, West.
1896-98....Carbonear.
1899-02. ..St. John, Gower St.

1882 .....Ch'm'n P.E.I. Dist.
1883 .....F. Sec. P.E.I. Dist.
1888-89....Ch'm'n P.E.I. Dist.
1895 .....Ch. St. John Dist.
1896-98.. Ch. Carbonear Dist.
1899-02....Ch. St. John Dist.

1889 .....President N.B. & P.E.I. Conference.
1896 .....President Newfoundland Conf.

1882, 1883, 1898, Delegate to General Conference.

COX, HENRY, D.D.

1846-1850, see Vol. I., p. 81.

1851 .....Removed to the U.S. and united with the New York Conf. of the Meth. Epis. Church and was stationed at Hillsdale, N.Y., where, during his two years' pastorate, he erected a new church. He was then sent to St. Paul's, Newark, New Jersey, and at the close of two years left as his monument a completed church edifice costing sixty thousand dollars. He was then transferred to the

Maine Conference,
and stationed at Chestnut Street, Portland. There his pastorate continued for four years, two years beyond the limit, to afford him opportunity to complete the payment for the sixty thousand dollar church which he had been instrumental in erecting. Thence he was transferred to the

Rock River Conference,
and stationed at Wabash Avenue, Chicago, in order to save that church which was imperiled with a twenty thousand dollar debt. At the end of two years the debt was gone. Thence he was transferred to the

St. Louis Conference,
and stationed at Union Church, St. Louis. There he had but five members to begin with. He soon succeeded in purchasing the Presbyterian church, a magnificent property which was then offered for sale at thirty-seven thousand dollars. Gen. C. B. Fisk was one of five members who agreed to raise five thousand dollars each toward that contract. Then Dr. Cox travelled through the East taking collections and was successful in removing the whole debt. He was next stationed for two years over a Mission Church, which he had purchased from the Baptists at a cost of twenty-seven thousand dollars. Thence he was transferred to

San Francisco,
to succeed the Rev. Jesse T. Peck at Howard Street Church. There the church parsonage was enlarged and beautified. Powell Street Church, in the same city, next secured his services At a cost of twenty-five thousand dollars he erected a new church, which was dedicated by Dr. Wm. Morley Punshon. By this time the citizens of San Francisco recognized his extraordinary organizing power and called him to the Secretaryship of the

Y. M. C. Association,
whose property was imperiled by an indebtedness of one hundred and fifty thousand dollars. He saved it. Afterward he went to

Southern California,
and spent twelve years in that Conference. Age now began to tell upon him, but still he did not wish to be superannuated, so he organized a new work at Azuza, and when he had finished that he laid aside the toiler's instruments. His sermons were scriptural, logical, eloquent and soul-saving. He died on Nov. 20th, 1897, aged 77 years.

NOTE.—The above items are taken from his obituary in the *N. Y. Christian Advocate*, and will be of interest to his many Canadian friends.

CRABBE, GEORGE J.

Montreal Conference.
1894 R.T., 1899 R.F.C.O.

1894 .....Clarendon.
1895 .....Frelighsburg.
1896 ..... Maple Grove.
1897-98....Montreal, S.W.T.C.
1899-01....Island Brook.
1902 .....West Shefford.

CRAGG, CHARLES EDWARD, S.T.L.

Bay of Quinte Conference.
1895 R.T., 1901 R.F.C.O.

1895 ..... Norland.
1896 .....Oakwood.
1897 .....Cavan, South.
1898-1900..Montreal, S.W.T.C.
1901 .....Orono.
1902 .....Haliburton.

Grad. Wesleyan Theo. Coll., Montreal, S.T.L., 1901.

CRAGG, EDWARD.

1854-1880, see Vol. I., pp. 81 and 574.

Toronto Conference.
1881 .....Canton.
1882-83....Rednerville.
Bay of Quinte Conference.
1884 .....Tweed.
1885-92....Hiawatha, Ind. Mis.
1893-02....Brighton, Sup'd.

CRAGG, HENRY HUMPHREY.

Bay of Quinte Conference.
1900 R.T.

1900 ..... Hallowell.
1901-02....Toronto, S V.U.

CRAGG, WILLIAM JAY, B.A.

Bay of Quinte Conference.
1894 R.T., 1901 R.F.C.O.

1894 .....Bethany.

1895 .....Little Britain.
1896-1900..Toronto, U.V.U.
1901 .....No station, by his own request.
1902 .....Norland.

Grad. Vict. Univ., B.A., 1901

CRAIG, JAMES A., B.A.

1878-1880, see Vol. I., p. 704.

Montreal Conference.
1881 ..... Montreal, S.W.T.C.
1882 .....Located.

CRAIG, JOHN.

1873-1880, see Vol. I., p. 751.

Nova Scotia Conference.
1881-82....Athol.
1883-85....River Philip.
1886-88....Acadia.
1889-91....Southampton.
1892-94....Berwick.
1895 .....Hillsburg.
1896-97....Bear River.
1898-01....Halifax, Kaye St.
1902 .....Lunenburg.

1887-88....F.S. Yarmouth Dis.
1899-01....F. S. Halifax Dist.

CRAIG, ROBERT H.

Toronto Conference.

1882 R.T.

1882 .....Birtle, Man.
Manitoba and N.W. Conf.
1883 .....Big Plain.
1884 .....Portage la Prairie.
1885 .....Located.

CRAIG, WILLIAM.

1870-1880, see Vol. I., pp. 81 and 705.

Montreal Conference.
1881-83....Lansdowne.
1884 .....North Augusta
1885-86....Ashton.
1887-89....Inkerman.
1890 .....Aylmer.
1891-93....Lachute.
1894-95....Huntingdon.
1896 .....Clarendon.
1897-99....Cardinal.
1900 .....Sydenham.
1901-02....Cataraqui.

CRANE, EDWARD WARD.

1874-1880, see Vol. I., p. 705.

Montreal Conference.
1881-83....North Augusta.
1884 .....Matilda.
1885-87....Cardinal.
1888-90....Aultsville.
1891-93....North Augusta.
1894-96....Ottawa, Bell St.
1897 ..... Montreal, Mount Royal Avenue.
1898-1900..Athens.
1901-02....Montreal, Lagauchetiere Street.

1890-02....Treas. Super'n Fd.

CRANE, ISAAC.

1855-1880, see Vol. 1, pp. 81 and 645.

NOTE.—On p. 81, Vol. I., 1866, for Drayton substitute "Wallace."

London Conference.
1881-82....Erin.
1883 .....Garafraxa.
Guelph Conference.
1884 .....Garafraxa.
1885-87....Ponsonby.
1888-94....Woodstock, Sup'd.
Hamilton Conference.
1895-97....Woodstock, Sup'd.
1898-99....Drayton, Sup'd.
Died June 21st, 1899, aged 78 years.

CRAWFORD, ALEX. WELLINGTON, M.A., PH.D.

Niagara Conferenee.

1891 R.T., 1896 R.F.C.O.

1891 .....Cainsville.
1892 .....Burford.
1893-94....Toronto, U.V.U.
Hamilton Conference.
1895-96....Brantford, Huron St
1897 .....New Westminster, B.C., Principal of Columbia Methodist Coll., by permission of Conference.
1898 .....Brantford, Oxford Street.
1899-02....No station, his own request.

Grad. Vic. Univ., B.A., 1895; M.A., 1898; Cornell Univ., Ph.D., 1902.

CRAWFORD, JAMES.

1851-1880, see Vol. I., pp. 463 and 571.

Toronto Conference.
1881-83....McKellar, Sup'd.

Died July 12th, 1883, aged 67 years.

CREASY, HERBERT JABEZ.

Newfoundland Conference.

1898 R.T.

1898-99....Petites.
1900-01....Sackville, S.M.A.U.
1902 .....Elliston.

CREIGHTON, KENNEDY.

1836-1880, see Vol. I., pp. 81, 463 and 571.

Toronto Conference.
1881-83... Rama.
1884 .....Toronto, King St.
1885-91.. .Toronto, Sup'd.

1882-83....Deleg. to Gen'l Conf.

Died February 10th, 1892, aged 78 years.

CREIGHTON, WILLIAM.

1850-1880, see Vol. I., pp. 82 and 705.

Montreal Conference.
1881-82....Almonte, Sup'd.

Died April 28th, 1883, aged 61 years.

CREIGHTON, WM. BLACK, B.A., B.D.

Manitoba and N.W. Conf.
1890 R T.
1890.....Silver Mines.
London Conference.
1894 R.F.C.O.
1891-92. ..Westminster.
1893 ....Toronto, U.V.U.
1894.96. ..Tupperville.
1897-98....Fairfield.
1899 ... ..Fairfield, Sup'd.
1900-02....Toronto, Assist. Ed. of *Christian Guardian.*
Grad. Vic. Univ., B.A., 1890, B.D., 1894.

CREWS, ALBERT CLARKE.

1877-1880, see Vol. I., p. 645.

London Conference.

1882 R.F.C.O.

1881 .....Cobourg, S.V.U.
1882 .....Toronto, Assist. Ed. of *Christian Guardian.*
1883 .....Hamilton, Hannah Street.
Niagara Conference.
1884 .....Hamilton, Hannah Street.
1885-87....St Catharines, Welland Ave.
1888 .....Hamilton, Simcoe St
Manitoba and N.W. Conf.
1889-91....Winnipeg, Zion Ch.
Toronto Conference.
1892-94....Toronto, Parliament Street.
1895-02 ...Gen'l Sec. of Epw. League Societies and Sunday Schools.
1890 .....F. S. Winnipeg D.
1898-02....Ed. of *Epworth Era.*
1898, 1902..Deleg. to Gen'l Conf.

At General Conference of 1902 elected General Secretary of Epworth Leagues, etc., for Quadrennium 1902-1906.

:REWS, HEBER WESLEY, M.A.

London Conference.

1880 C., '81 R.T., '84 R.F.C.O.

880 .....Cobourg, U.V.U.
881-82....Westminster.
883 .....Dorchester.
884-85....Strathroy.
886 .....Brownsville.
887-89....Bryanston.
890-92. ..Sylvan.
893-97... Chatham, Victoria Street.
898-02....St. Thomas, Central

893-97....F. S. Chatham Dist.
901 .....F. S. St. Thomas D.

897-98....Assist. Sec. of Conf.
899 .....Secretary of Conf.

Grad. Vict. Univ., B.A., 1881; M.A., 1890.

CREWS, LEWIS WARNER, B.A.

1875-1880, see Vol. I., pp. 571 and 645.

London Conference.

1881 .....St. Catharines, Welland Avenue.
1882-84....London, Pall Mall.

Died September 19th, 1884, aged 33 years.

CREWS, THOMAS.

1851-1880, see Vol. I., pp. 82 and 645.

London Conference.

1881-82....Westminster.
1883-85....Dorchester.
1886-88....Brownsville.
1889 .....Bryanston.
1890-1900..London, Sup'd.

Died July 22nd, 1900, aged 80 years.

CRICHTON, CHARLES.

1871-1883, Meth. Epis. Ch. Can.

Manitoba and N.W. Conf.

1884-86....Crystal City.

London Conference.

1887 .....Muirkirk.
1888-90....Romney.
1891-93....Goldsmith.
1894 .....Highgate, Sup'd.
1895-97... Malahide.
1898-99 ...Avon.
1900-02....Highgate, Sup'd.

CRIDLAND, WILLIAM.

London Conference.

1883 R.T.

1883 .....Belmont.
1884 .....Brigden.
1885 .....Grand Bend.
1886 .....Thorndale.
1887 .....Withdrew.

CRISP, JAMES.

1872-1880 see Vol. I., pp. 382 and 777.

N.B. and P.E.I. Conference.

1881 .....Keswick.
1882-84....Upham.
1885.87....Salisbury.
1888-90... Pointe de Bute.
1891-93....Sussex.
1894-95....Newcastle.
1896-98....St. John, Carmarthen Street.
1899-01....Jacksonville.
1902 .....Gibson.

1890 .....F. S. Sackville Dist.
1895 .....Ch. Miramichi Dist.
1900-01....Ch. Woodstock D.
1902 .....Ch. Fredericton D.

1888-91....Assist. Sec. of Conf.
1892-94....Secretary of Conf.
1902 .....Deleg. to Gen'l Conf.

CRISP, ROBERT S.

1871-1880, see Vol. I., pp. 382 and 777.

N.B. and P.E.I. Conference.

1881-82....Sheffield.
1883-84....St. John, Portland.
1885-87... Moncton.
1888-89....Chatham.
1890-91....Carleton.
1892 .....Woodstock.
1893-95....Salisbury.
1896-1900..Moncton, Memorial Church.
1901-02....Marysville.

1882 ... F. S. Fredericton D.
1887 .... F. S. Sackville Dist.
1888-89....F. S. Miramichi D.

CROCKETT, EDWARD, B.A.

Toronto Conference.

1895 R.T., 1902 R.F.C.O.

1895 .....South River.
1896 .....Utterson.
1897 .....Cookstown.
1898-1900 .Toronto, S.V.U.
1901 .. ...Sprucedale.
1902 .....Walford.

Grad. Vict. Univ. B.A., 1902.

CROFT, WILLIAM ISAAC.

Nova Scotia Conference.

1883 C., '84 R.T., '87 R.F.C.O.

1883 .....
1884 .....Ingonish.
1885-87....Amherst Head.
1888-90 ...Mid. Musquodoboit.
1891 93....Gabarus.
1894-96....New Glasgow.
1897-1900..Guysboro'.
1901-02....Dartmouth.

1893 .....F. S. Guysboro' D.
1898-1900..F. S. Guysboro' D.
1902 .....F. S. Halifax Dist.

1894 .....Assist. Sec. of Conf.

CROMPTON, THOMAS.

1835-1883, Prim. Meth. Church.

Toronto Conference.

1884-85....Barrie, Sup'd.

Died April 24th, 1886, aged 69 years.

CROOKSHANK, JAMES JOHNSTON.

London Conference.

1883 R.T.

1883 .....Fullarton.
1884 .....Dobbinton.
1885-87....Cobourg, S.V.U.

Manitoba and N.W. Conf.

1888 O., 1890 R.F.C.

1888 .....Shoal Lake.
1890-92. ..Rossburn.
1893-94....Newdale.
1895-97....Oak River.
1898-1900..Glenboro'.
1901-02....Miami.

1893-97....F. Sec. Birtle Dist.

CROOKSHANK, SIMON.

1872-1880, see Vol. I., pp. 82 and 705.

Montreal Conference.

1881-82....Hatley & Cassville.
1883-85....Melbourne.

Bay of Quinte Conference.

1886-88....Chisholm.
1889-91....Wilton.
1892-93....Hilton.
1894-96....Rawdon.
1897-99....Bay.
1900-02....Enniskillen.

CROPP, GEORGE ALBERT.

British Columbia Conference.

1896 C., 1897 R.T., 1901 R.F.C.O

1896 .....Cheam.
1897 .....Cowichan and Salt Spring Island.
1898-1900 .Toronto, S.V.U.
1901 .....Nicola.
1902 .....New Denver.

CROSBY, ARTHUR HENRY.

Hamilton Conference.

1895 R.T., 1900 R.F.C.O.

1895 .....Reserve List.
1896-97....Erin.
1898 ... ..Dyer's Bay.

1899 .....Toronto, S.V.U.
1900 .....Oxford Centre.
1901 .....Grand River.

Died September 28th, 1901, aged 31 years.

CROSBY, THOMAS.

1868-1880, see Vol. I., pp. 82 and 571.

Toronto Conference.
1881-86....Port Simpson, B.C.
British Columbia Conference.
1887 .....Port Simpson.
1888-89....Glad Tidings.
1890-96....Port Simpson.
1897-98....Victoria, Indian M.
1899-02....Sardis.

1881-96....Ch. Simpson Dist.
1897-99....Ch. Bella Bella Dist.
1897 .....President of Conf.
1898 .....Deleg. to Gen. Conf.

CROSS, CHARLES HENRY, B.A.

Manitoba and N.W. Conf.

1888 C., 1889 R.T., 1895 R.F.C.O.

1888 .....South Antler.
1889 .....Alameda.
1890 .....Bloomsbury.
1891-93....Winnipeg, S.W.C.
1894 .....St. Charles.
1895 .....Glenboro'.
1896-98....Wellwood.
1899-01....Cartwright.
1902 .....Hayfield & Nesbitt.

1899 .....Assist. Sec. of Conf.

Grad. Univ. of Manitoba from Wesley Coll., Winnipeg, B.A., 1895.

CROSS, WILLIAM.

1856-1880, see Vol. I., pp. 82 and 645.

London Conference.
1881 .....New Credit.
1882-83....Grand River.
Niagara Conference.
1884 .....Grand River.
1885 .....Grand River, Sup'd.
1886-94....Toronto, Sup'd.
Hamilton Conference.
1895-99....Toronto, Sup'd.
1900-02....Escondido, Cal., Sup'd.

CROSS, WILLIAM JAMES.

Montreal Conference.

1889 C., 1890 R.T.

1889 .....
1890 .....Escott.
1891 .....Montreal, S.W.T.C.
1892 .....Haley's Station.
1893 .....Dropped.

CROSSLEY, DANIEL O.

1872-1883, Meth. Epis. Church.
Bay of Quinte Conference.
1884-86 ....Deseronto.
1887-89 ... Conf. Evangelist.
1890 .....Newburg.
1891-93 .. Belleville Taber'cle.
1894-96....Napanee West.
1897-01....Peterboro', Charlotte St.
1902 .....Bowmanville.

1890 ..... Assist. Sec. of Conf.

CROSSLEY, HUGH THOS.

1874-1880, see Vol. I., p. 645.

London Conference.
1881-82....Hamilton, Hannah Street.
1883 .....Brantford, Oxford Street.
1884-02....Evangelistic work in company with John E. Hunter.

Author of "Practical Talks on Important Themes," "Parlor Dance, The Theatre, The Cards."

CROTHERS, WM. JOHN, M.A., D.D.

1872-1880, see Vol. I., pp. 82 and 705.

Montreal Conference.
1881 .....St. John's, Que.
1882-83....Winchester.
1884-86....Morrisburg.
1887-89....Ottawa East.
1890-91. ..Carleton Place.
Bay of Quinte Conference.
1892-96....Port Hope.
1897-99....Napanee.
1900-02....Belleville Centre.

1885-86....F. Sec. Matilda Dis.
1894-96....Ch. Cobourg Dist.
1897-99....Ch. Napanee Dist.
1900-02....Ch. Belleville Dist.
1900 .....President of Conf.

1890, 1894, 1898, 1902, Delegate to General Conference.

Grad. McGill Univ. Mont., B.A. 1872, with honors in Logic and Mental and Moral Phil.; M.A. 1875. The Wes. Theo. Coll., Montreal, conferred on him the hon. degree of D. D. 1896

CROUTER, DARIUS.

1866-83... Local Elder in Meth. Epis. Ch.
1884-91. ..Ord. local preacher in The Meth. Ch.
Received into membership in Bay of Quinte Conf., 1892.
1892-02 ...Hilton, Sup'y.

CROWELL, CHAS. E., B.A.

Nova Scotia Conference.

1888 R.T., 1894 R F.C.O.

1888 .....Middleton.
1889-93....Sackville, S.M.A.U.
1894-96....Lockport.
1897 ..... Wentworth.
1898-99....Leave of absence.
1900-02....Oxford.

1894-96....Assist. Sec. of Conf.
1901 .....Assist. Sec. of Conf.

Grad. Univ. Mount Allison, B.A., 1894.

CROWLE, FRED. WM., B.A.

1879-1880, see Vol. I., p. 571.

Toronto Conference.

1883, R.F.C.O.

1881 .....Montreal, S.W.T.C.
Montreal Conference.
1882 .....St. Henri and Point St. Charles.
1883 .....Hochelaga and Long Point.
1884 .....Longuiel.
1885-87....Rawdon.
Guelph Conference.
1888-89....Salem.
1890-92....White Church.
1893 94....Wellesley.
Hamilton Conference.
1895 .....Port Robinson.
1896-98....Fonthill.
1899 .....Kelvin.
1900-02....Mildmay.

CROZIER, JAMES G.

1872-1880, see Vol. I., pp. 82 and 705.

Montreal Conference.
1881-82....Dunham.
1883 .....Withdrew.

CRUMMY, EBER, B.A., B.Sc.

Montreal Conference.

1882 R.T., 1887, R.F.C.O.

1882 .....Cobourg, U.V.U.
1883 .....Hendersonville.
1884-86. ..Cobourg, U.V.U.
1887 .....Onslow.
Toronto Conference.
1888 ..... Kumamota, Japan.
Japan Conference.
1889-91....Kumamota. Inst.o English in the Imperial Gov'n't. Coll
1892-96....Toyo Eiwa Gakko Prof. and Dean o Theology.
1897 .....Return'd to Canada
Montreal Conference.
1898-99....Sharbot Lake.
1900 .....Cataraqui.

901-02....Kingston, Brock St.
901-02....F.S. Kingston Dist.
893-94....Eng. Secretary of Japan Conf.

Grad. Vict. Univ., Cobourg, A. and B.Sc., 1887.

CRUX, WM. STEPHEN ALBERT, B.A.

Toronto Conference.

888 C., 1889 R.T., 1894 R.F.C.O.
888 .....Utterson.
Manitoba and N.W. Conf.
889 .....Cartwright.
890-91....Selkirk.
892 .....No station. His own request.
893 .....Mountain Mission.
894-96....Oxbow.
897-99....Emerson.
900-02....Franklin.

Grad. of Univ. of Manitoba from Wesley College, Winnipeg, B.A., 1894.

CULBERT, THOMAS.

1850-1880, see Vol. I., p. 82 and 571.

Toronto Conference.

881 .....Cannington, Sup'd.
882-83....Saugeen.
Guelph Conference.
884 .. ...Saugeen.
885-87....Cape Croker.

Died December 20th, 1887, aged 60 years.

CULLEN, THOMAS.

861-1880, see Vol. I., pp. 82 and 571.

Toronto Conference.

881 ..... Brighton.
882-84....Toronto, Richmond Street.
885-87....Toronto, Dundas St.
London Conference.
888-90....Sarnia.
891-92....Aylmer.
893-96....London, Askin St.

884-86....F.S. Toronto Dist.
889-90....Ch. Sarnia Dist.
892 .....Ch. Aylmer Dist.

890 .....Deleg. to Gen'l Conf.

Died Dec. 6th, 1895, aged 60 years.

CULP, JOSEPHUS.

Niagara Conference.

891 R.T., 1894 O.

891 .....Otterville.
892-93....Montreal, S.W.T.C.
894 .....Sheffield.

Hamilton Conference;

895 R.F.C.

895-96....Sheffield.
897-1900..New Hamburg.
901-02....Palmero.

CULP, MENNO MOYER.

Manitoba and N.W. Conf.

902 R.T.

902 .....Sheho.

CULVER, HERBERT H.

Niagara Conference.

886 R.T.

886 .....Jarvis.
887 ..... Springford.
888 .....Binbrook.
889 .....Mountain.
890 .....Oxford Centre.
891 .....Located.

CUMMINGS, DUNCAN THOMAS, F.T.L.

Montreal Conference.

884 C., 1885 R.T. 888 R.F.C.O.
884 .....
885 ..... .Clarendon.
886 .....Nipissing.
887 .....Calabogie.
888-89....Locksley.
890 .....Cobden.
891-93....Lansdowne.
894-95 ...Clayton.
896-97....Richmond.
898-1900..Knowlton.
901 02....Pakenham.

900 .....Ch. Waterloo Dist.

CUMMINGS, R. P.

Bay of Quinte Conference.

898 R.T.

898-99....Stanhope.
900 .....Withdrew.

CUNNINGHAM, ANDREW.

867-1880, see Vol. I., pp. 82, 571 and 645.

London Conference.

881-82 ...Jarvis.
883 .....Mitchell, Traf. St.
Guelph Conference.
884-85....Mitchell, Traf. St.
886-87....Stratford, Central.
888-90....Galt.
891-93....Guelph, Dublin St.
894 .....St. Mary's.
London Conference.
895 .....London, Hamilton Road.
896-98....Kincardine.

882 .....F.S. Simcoe Dist.
884-85....F.S. Stratford Dist.
886-87....Ch. Stratford Dist.
888 .....Ch. Galt Dist.
893 .....Ch. Guelph Dist.
894 .....Ch. St. Mary's Dist.
898 .....Ch. Wingham Dist.

890 .....Ass. Sec. Conf.
892 .....Secretary of Conf.
893 .....President of Conf.

886, 1890, 1894, Delegate to General Conference.

Died March 10th, 1899, aged 55 years.

CURRELLEY, CHARLES TRICK, M.A.

Manitoba and N.W. Conf.

898 C., 1899 R.T.

898 .....
899 .....Umatilla.
900-01....Toronto, U.V.U.
Hamilton Conference.
902 .....No Station, by his own request.

Grad. Vict. Univ., Tor., B.A., 898; M.A., 901.

CURRIE, DUNCAN D.

853-1880, see Vol. I., pp. 382 and 777.

N.B. and P.E.I. Conference.
881-82....St. John, Cent'ry.
883 .....Agent for Centennial Memorial Fund
884 .....Albert.
885 .....No Station.
886 .....Expelled.

881-82....Ch. St. John Dist.

882-83....Deleg. to Gen. Conf.

Died May 12th, 1894, aged 64 years.

CURRIE, HENRY EDMUND.

Guelph Conference.

893 R.T.

893 .....Woodford.
894 .....Hensall.

London Conference.

897 R.F.C.O.

895-96....Toronto, S.V.U.
897-99....Brooke.
900-01....Ethel.
902 .....Monkton.

CURRIE, JAMES.

829-1843, see Vol. I., pp. 83.

Died Oct. 20th, 1889, aged 82 years.

CURRIE, FREDERICK B.

Nova Scotia Conference

1897 R.T.

1897 .....Aspey Bay.
1898 .....Mountain Mission.
1899 .....Glen Margaret.
1900-02....Sackville, S.M.V.U.

CURTIS, CHARLES J.

1878-1883, Prim. Meth. Church, in Canada.

Montreal Conference.
1884-85....Lawrenceville.
1886-87....West Brome.
1888-90....Bedford.
1881-93....Ulverton.
1894 .... Battersea.
1895-97 .. Inverary.
1898-1900 .Newington.
1900-02 ...Matilda.

CURTIS, JOHN KENNETH, B.A.

Newfoundland Conference.

1895 R.T., 1902 R.F.C.O.

1895-96....Bonne Bay.
1897 .....Lawrencetown.
1898-01....Sackville, S.M.A.U.
1902 .....Tilt Cove.

Grad. Univ., Mount Allison B.A., 1902.

CURTIS, LEVI, M.A.

Newfoundland Conference.

1883 R.T. 1889 R.F.C.O.

1883 84 ...St. Anthony.
1885-88....Sackville, S.M.A.U

1889-90....Bay Roberts.
1891-93....Grand Bank.
1894-95 ...Twillingate.
1896-98 ...St. John, Gower St.
1899-02....St John, Supt of Meth. Day Schools.

1898 ..... Ch. St. John Dist.
1898 .....Pres. of Conf.

1898, 1902, Deleg. to Gen'l Conf.

Grad. Univ. Mount Alliston, Sackville, B.A., '89, M.A., 1900.

CURTS, HARRY EUGENE.

Bay of Quinte Conference.

1894 R.T., 1900 R.F.C O.

1894 .....Stanhope.
1895 .... Canton.
1896 .....Tyrone.
1897 .....North Marmora.
1898-99....Toronto, S.V.U.
1900-01....Norland.
1902 .....No station, by his own request.

CURTS, JAMES.

1852-1883, Meth. Epis. Church in Canada.

Bay of Quinte Conference.
1884 .....Belleville Taber'cle.
1885-87....Newboro'.
1888-90....Oakwood.
1891 .....Keene.
1892 .....Belleville, Agent for Albert College.

1884 .....Ch. Belleville Dist.
1885-87....Ch. Napanee Dist.
1890 .....F.S. Cannington D.
1891 .....F.S. Campbellford D

1884 .....President of Conf.

1886 .....Deleg. to Gen'l Conf.

Died Oct. 26th, 1892, aged 63 years.

CUSHING, ARTHUR THOMPSON, B.A.

Manitoba and N.W. Conf.

1898 C., 1899 R.T.

1898 .....Elbow River and Gleichen.
1899 .....Bow River.
1900 .....Winnipeg, S.W.C.
1901 .....Withdrew, and entered commercial life at Edmonton, N.W.T.

Grad. Vict. Univ., B.A., 1898.

CUTLER, JOHN B.

1868-1883, Meth. Epis. Church in Canada.

Niagara Conference.
1884-91....Ker, Sup'd.
1892-94....Smithville, Sup'd.
Hamilton Conference.
1895-02....Smithville, Sup'd.

CUYLER, WM. BENJAMIN.

London Conference.

1882 R.T., 1884 O., 1886 R.F.C.

1882 .....Belgrave.
1883 .....Bayfield.
Toronto Conference.
1884-86....Bella Bella, B.C.

Died April 7th, 1887, aged 28 years.

D

DAFOE, JAMES A.

1877-1883, Bible Chris. Church in Canada.

London Conference.
1884 .....No station. His own request.
1885 .....Withdrew.

DALGLEISH, ROBERT W., B.A., B.D.

Montreal Conference.

1898 R.T.

1898 .....Cataraqui.
1899 .....Grantley.
1900 .....Montreal, South.

1901 ..... Toronto, S.V.U.
1902 .....Montreal, Dorchester Street.

DANARD, WILLIAM B.

1861-1880, see Vol. I., pp. 464 and 571.

Toronto Conference.
1881-83....Owen Sound, Sup'd
Guelph Conference.
1884-90....Owen Sound, Sup'd.
1891-93....Mildmay.
1894 .....Cape Croker.
Hamilton Conference.
1895-96....Cape Croker.

1897-1900..Saugeen.
1901-02....Hepworth, Sup'd.

DANIEL, ALBAN.

Nova Scotia Conference.

1881 R.T., 1886 R.F.C.O.

1881 .....Scott's Bay.
1882-83....Sackville, S.M.A.U.
1884-85....Sheet Harbour.
1886 .....Shelburne.
1887-89....River Hebert.
1890-92....Port-la-Tour.
1893-95....Maitland.
1896-98....Newport.
1899-01....Avondale.
1902 .....Halifax, Kaye St.

DANIEL, GEO., M.A., PH.D.

871-1880, see Vol. I., pp. 83 and 645.

London Conference.
881-82....London, East.
Manitoba and N.W. Conf.
883-85....Winnipeg.
886-88....Regina.
889-91....Portage la Prairie.
892-94....Brandon.
London Conference.
895-97....London, Queen's Av.
898-1900..Sarnia, Central.
901-02....Goderich, North St.

886-88....F.S. Regina Dist.
889-91....F.S. Portage la Pra'e District.
892-94....Ch. Brandon Dist.
898-1900..Ch. Sarnia Dist.
901-02....Ch. Goderich Dist.

887 .....Assist. Sec. of Conf.
888 .....Secretary of Conf.

902 .....Deleg. to Gen'l Conf.

DANIEL, HENRY.

830-1880, see Vol. I., pp. 383 and 777.

N.B. and P.E.I. Conference.
881-96....St. John, Sup'y.

Died Nov. 8th, 1896, aged 90 years.

DANIEL, LEANDER.

Nova Scotia Conference.

881 R.T., 886 R.F.C.O.

881 .....Chester.
882-83....Sackville, S.M.A.U.
884-86....Halifax, West.
887-88....Hebron.
889 .....Bailey's Bay, Berm.
890-92....Shelburne.
893-95....Granville Ferry.
896-98....Leicester.
899-01....Advocate Harbour.
902 .....Avondale.

DANIEL, ROBERT ABBOTT. PH.D.

869-1880, see Vol. I., pp. 383 and 751.

Nova Scotia Conference.
881-83....Canning.
884-86....Truro.
887 .....Nappan.
888 .....Pugwash, Sup'y.
889 . ....Stellarton.
890 ... ..Pugwash, Sup'y.
891-93....Mid. Musquodoboit.

Died Aug. 12th, 1893, aged 44 years.

DANIELS, WM. SCOTT, B.A.

Hamilton Conference.

901 R.T.

901-02....Otterville and Bookton.

Grad. Vict. Univ., B.A., 1901.

DARBY, THOMAS BREWSTER, B.A.

Newfoundland Conference.

886 R.T., 892 R.F.C.O.

886-87....Bonne Bay.
888-91....Sackville, S.M.A.U.
892-93....St. George's Bay and Bay of Islands.
894-96....Musgrove Harbour.
897-99....Green's Pond.
900 .....Burin, Sup'y.
901 .....Spoon Cove.
902 .....Epworth.

901-02....F. Sec. Burin Dist.

DARLINGTON, ROBERT.

840-1880, see Vol. I., pp. 83 and 571.

Toronto Conference.

Died April 14th, 1881, aged 74 years.

DARWIN, OLIVER.

Manitoba and N.W. Conf.

885 R.T., 886 O., 890 R.F.C.

885-86....Qu'Appelle.
887-89....Boissevain.
890 .....Otenaw.
891 .....Baldur.
892-95....Stonewall.
896-98....Fort William.
899-02....Moose Jaw.

894-95....F.S. Winnipeg Dis.
897-98....Ch. Port Arthur D.
899-02....Ch. Regina Dist.

902 .....Secretary of Conf.
902 .. ...Superintendent of Missions in Manitoba and Eastern Assiniboia.

902 .....Deleg. to Gen'l Conf.

DAVENPORT, HENRY.

Newfoundland Conference.
896 C.

896 .....Lushe's Bight.

Died Feb. 25th, 1897, aged 21 years.

DAVEY, ROBERT.

868-1880, see Vol. I., pp. 83 and 645.

London Conference.
881-83....Bervie.
Guelph Conference.
884-86....Lucan.
887-89....Georgetown.
890-92....Markdale.
893-94....Chesley.
Hamilton Conference.
895-96....Chesley.
897-99....Stony Creek.
900-02....Waterford.

890-91....Ch. Markdale Dist.
892 .....Ch. Owen Sound D.
893-96....Ch. Walkerton D.

DAVEY, R. George, B.D.

Toronto Conference.

886 R.T., 892 R.F.C.O.

886 ... ..Scarboro', East.
887 .....Newtonbrook.
888-91....Montreal, S.W.T.C.
892 .....Withdrew and removed to the U.S. He was subsequently called to the pastorate of Chalmer's Presb. Church, Toronto, of which he was in charge until January, 1903, when he was called to the pastorate of a Congregational church in Montclair, New Jersey, U.S.

Grad. of Wesleyan Theo. Coll. Montreal, B.D., 1892.

DAVIDSON, JOHN WILSON, B.A., B.D.

Montreal Conference.

896 C., 897 R.T., 900 R.F.C.O.

896 . . . ..
897 .....Sawyerville.
898-99....Toronto, S.V.U.
900 .....Hudson.
901 ..... St. Lambert.
902 .....Montreal, Fairmount Avenue.

Grad. Vict. Univ., B.A., 1897; B.D., 1902.

DAVIES, JOHN.

855-1880, see Vol. I., pp. 83 and 705.

Montreal Conference.
881 .....Pittsburg.
882-83....Wilton.
Bay of Quinte Conference.
884 .....Canton.
885 ..... Fenella and Alderville.
886-87....Roseneath.
Montreal Conference.
888 ..... Pembroke, Sup'd.
889-91....Odelltown.
892 .....Ormstown.
893 .....Chambly.
894-01....Stanstead, Sup'd.

890-93....F.S. Huntingdon D.

Died Jan. 29th, 1902, aged 72 years.

DAVIES, PETER W.

1871-1880, see Vol. I., pp. 464 and 571.

Toronto Conference.
1881 .....Coboconk.
Manitoba and N.W. Conf.
1882-83....Turtle Mountain.
1884 .....Deloraine.
1885-87....Chater.
1888-89....Moosomin.
1890 91....Stonewall.
1892 .....Morris.
1893-95....Rapid City.
1896-97....Gladstone.
1898-1900..Hamiota and Oak River.
1901-02....Chater.

DAVIS, ERNEST A., B.A., B.D.

Montreal Conference.

1890 R.T., 1894 R.F.C.O.

1890 .....East Harrington.
1891 .....Calumet and Grenville.
1892 .....New Glasgow.
1893 .....Montreal, S.W.T.C.
1894 .....Gaspe, North, and Anticosti.
1895 .....Melbourne.
1896-97....Georgeville.
1898-1900..Montreal, H'helaga.
1901-02....Cookshire.

Grad. Wesleyan Theo. Coll., Montreal, B.D., 1896.

DAVIS, GEORGE H.

1842-1880, see Vol. I., pp. 83 and 705.

Montreal Conference.
1881 .....Smith's Falls.
1882-83....Perth.
1884-91....Peterboro', Sup'd.

1881-83....F. Sec. Perth Dist.

Died Sept. 25th, 1891, aged 72 years.

DAVIS, GEORGE H. H.

1876-1880, see Vol. I., p. 705.

Montreal Conference.

1881 R.F.C.O.

1881 .....South Mountain.
1882 .....No station, ill-health.
1883-89 ...Meth. E. Ch. in U.S.
1890-91....Cookshire.
1892-94....Franklin Centre.
1895-96....Lacolle.
Bay of Quinte Conference.
1897 .....No station. His own request.
1898 .....Withdrew.

DAVIS, J. F.

Manitoba and N.W. Conf.

1886 R.T.

1886 .....
1887 .....High River.
1888 .....Virden.
1889 .....Dropped.

DAVIS, J. HIRAM.

1874-1880, see Vol. I., p. 751.

Nova Scotia Conference.
1881-83....Mid. Musquodoboit.
1884-86....Onslow.
1887-89....Shelburne.
1890-92....Caledonia.
1893-95....Avondale.
1896-98....Port la Tour.
1899 .....New Germany.
1900-02....Woodlawn.

DAVIS, JOHN T.

1859-1883, Meth. Epis. Church in Canada.

Niagara Conference.
1884-85....Springford.
1886-88....Tapleytown.
1889-90....Welland Port.
1891-92 .. Caistorville.
1893-94....Kelvin.
Hamilton Conference.
1895 .....Kelvin.
1896-02....Ingersoll, Sup'd.

DAWSON, GEORGE F., M.A.

N.B. & P.E.I. Conference.

1883 R.T., 1888 R.F.C.O.

1883 .....Tabucintac.
1884-87....Sackville, S.M.A.U.
1888-90....Keswick.
1891-93....Apohaqui.
1894-96....Dorchester.
1897-99....Cornwall, P.E.I.
1900-02.. .Tryon, P.E.I.

1900-02....Ch. Summerside D.
1899-02....Stat. Sec. of Conf.

Grad. Univ. Mount Allison, B.A., 1888; M.A., 1897.

DAWSON, JOHN L., B.A.

1874-1880, see Vol. I., p. 751.

Nova Scotia Conference.
1881 .....Sheet Harbour.
1882-84....Lockport.
1885-87....Oxford.
1888-90 ...Halifax, South.
1891-93....Halifax, West.
1894-96....Windsor.
1897-99....Oxford.
Newfoundland Conference.
1900-02....St. John, West.

1886 .....Assist. Sec. of Conf.

1890-94....F.S. Halifax Dist.
1895 .....F.S. Windsor Dist.

DAWSON, WILLIAM.

Manitoba and N.W. Conf.

1888 R.T.

1888 .....Griswold and Alexander.
1889 .....Newdale.
1890 .....No station, ill-health.

Died Feb. 27th, 1891, aged 29 years.

DAY, DAVID C.

Bay of Quinte Conference.

1891 R.T., 1894 O., 1895 R.F.C.

1891 .....Gooderham.
1892 .....Stanhope.
1893 .....Hallowell.
1894 .....Kinmount.
1895 .... Toronto, S.U.V.
1896 .....Cavan South.
1897-99....Arden.
1900-02....Wilton.

DAY, GEORGE F.

1868-1880, see Vol. I., pp. 383 and 751.

Nova Scotia Conference.
1881-82....Musquodoboit Har.
1883 .....Musquodoboit Har., Sup'y.
1884 .....Shubenacadie.
1885-88....Wolfeville, Sup'y.
1889-91....Wallace.
1892-94....Acadia Mines.
1895-96....Mahone Bay.
1897-99....Boylston.
1900-02....Lockport.

DEACON, CHARLES, Ph.B.

1875-1880, see Vol. I., p. 645.

London Conference.
1881 .....Stratford, S. Side.
1882-83....Harmony.
Niagara Conference.
1884-86....Port Rowan and St. Williams.
1887-89....Mountsburg.
1890-92....Salford.
1893-94....Dereham.
Hamilton Conference.
1895 .....Dereham.
1896-99....Waterford.
1900-01....Stony Creek.
1902 .....Port Colborne and Humberstone.

DEACON, JOSEPH.

1868-1880, see Vol. I., pp. 84 and 645.

London Conference.
1881-83....Townsend,
1884-86....Grand Bend.
1887-89....Thedford.
1890-91....Courtright.
1892-94....South Mersea.

1895-96....Shedden and Iona.
1897-98....Bryanston.
1899-1900..Newbury.
1901-02....Ridgetown, Sup'd.

DEAN, GEORGE WALTER.

1877-1880, see Vol. I., p. 645.
London Conference.
1881-82....Elmira.
1883 .....Delhi.
Niagara Conference.
1884-85....Delhi.
1886 .....Zimmerman.
1887-88....Hamilton, Emerald.
Manitoba and N.W. Conf.
1889-90....Banff.
1891-93....Calgary.
1894-95....Edmonton.
1896-98....Portage la Prairie.
1899-1900..Morden.
1901-02....Morden, Sup'd.

1891 .....F. S. Calgary Dist.
1892-94....Ch. Calgary Dist.
1895 .....Ch. Edmonton Dist.
1896-98....Ch. Portage la Prairie Dist.

1894 .....Assist. Sec. of Conf.
1895 .....Secretary of Conf.
1896 .....President of Conf.

1894, 1898, Deleg. to Gen'l Conf.

DEAN, JOHN A.

Manitoba and N.W. Conf.
1896 C., 1897 R.T.O.
1896 .....Victoria.
1897 .....Morley.
1898 .....Located.

DEANE, WALTER J.

Newfoundland Conference.
1901 C., 1902 R.T.
1901 .....Seldom-come-by and Indian Islands.
1902 .....Carbonear.

DEAN, S. WESLEY.

Toronto Conference.
1889 C., 1890 R.T., 1894 R.F.C.O.
1889 .....Rosseau.
1890 .....Laurel.
1891 .....Cobourg, S.V.U.
1892 .....Toronto, S.V.U.
1893-94....Richmond Hill.
1895-96 .Little Current.
1897-99....Sunderland.
1900-02....Maple.

1896 .....F. S. Algoma Dist.

DEEPROSE, CHARLES STEPHEN.

Toronto Conference.
1883 R.T., 1888 R.F.C.O.
1883 .....Hall's Bridge.
1884-85....Windermere.
1886-87....Montreal, S.W.T.C.
Montreal Conference.
1888-89....Ottawa Centre.
1890 .....Ottawa, McLeod St.
1891-93....Sawyerville.
1894-95....Richmond.
1896-99....Inverness.
1900-01....Huntingdon.
1902 .....Coaticook.

1900-01....Ch. Huntingdon D.
1902 .....Ch. Stanstead Dist.

1891, 1899, 1900, Assist. Sec. of Conf.
1901 .....Secretary of Conf.

1902 .....Deleg. to Gen'l Conf.

DE GEER, JAMES.

1841-1844, Meth. Epis. Ch. Can.

1845-79....Located.
1880, see Vol. I., p. 571.
Toronto Conference.
1881-84....Brooklin, Sup'y.
1885-92....Uxbridge, Sup'y.

Died January 29th, 1893, aged 88 years.

DE GRUCHY, EDWARD.

1871, 1880, see Vol. I., pp. 84 and 705.
Montreal Conference.
1881 .....Roxton Pond.
1882-87....Actonvale.
1888-97....Montreal Centre.
1898-02....Montreal West.

DEINSTADT, THOMAS J.

1863-1880, see Vol. I., pp. 383 and 777.
N.B. and P.E.I. Conference.
1881 .... Summerside, P.E.I.
1882-84....Moncton.
1885-87....Woodstock.
1888-90....St. John, Exmouth.
1891-93....Moncton.
Nova Scotia Conference.
1894-97....Yarmouth North.
N.B. and P.E.I. Conference.
1898 .....Apohaqui.
1899-02....St. John, Exmouth.

1881 .....F.S. P.E.I. Dist.
1882-84....F.S. Sackville Dist.
1886 .....F.S. Fredericton D.
1889-90....F.S. St. John Dist.
1892-93....Ch. Sackville Dist.
1902 .....F.S. St. John Dist.

1890 .....Deleg. to Gen'l Conf.

DE LONG, ALBERT MORICE.

1872-1880, see Vol. I., pp. 464 and 705.
Montreal Conference.
1881-83....Lawrenceville.
1884-86....Leeds.
1887-89....Wolford.
1890 .....Locksley.
1891-92....Cobden.
1893-95....Renfrew.
1896-98....Beachburg.
1899-01....Haley's Station.
1902 .....Gananoque East.

1896-1900, F.S. Pembroke Dist.

DE LONG, FRANCIS.

1871, 1880, see Vol. I., pp. 464 and 705.
Montreal Conference.
1881 .....Rawdon.
1882-84....Mansonville.
1885-87....Hudson.
1888-90....Riceville.
1891-93....Quyon.
1894 .....North Wakefield.
1995-97....Avonmore.
1898 .....Berwick.
1899-1900..Lombardy,

Died June 9th, 1901, aged 54 years.

DELPORTE, ARTHUR.

Montreal Conference.
1899 C., 1900 R.T.O.
1899-02....St. Jovite.

DELVE, ARCHIBALD R.

Bay of Quinte Conference.
1895 R.T., 1900 R.F.C.O.
1895 .....Reserve List.
1996 .....Little Britain.
1897 .....Wilberforce.
1898 .....Toronto, S.V.U.
1899 .....Norland.
1900 .....Cambourne.
1901 .....Wesley.
1902 .....Dalrymple.

DEMILL, ALFRED BYRON.

1861, 1880, see Vol. I., pp. 464 and 571.
Toronto Conference.
1881-83....Oshawa, Prin. of Demill Ladies' Coll.
Bay of Quinte Conference.
1884-96....Oshawa, Prin. of Demill Ladies' Coll.
1897-1900..St. Cathari'es, Prin. Demill Ladies' Coll.
Hamilton Conference.
1901-02....St. Catharines, S'p'y Prin. Demill Ladies' Coll.

DEMILL, CHARLES W.

Bay of Quinte Conference.
1897 R.T.
1897 .....Reserve List.

1898 .....Frankford.
1899 .....Orono.
1900-02....Toronto, S.V.U.

DENIKE, ROBERT B.

1886, 1883, Meth. Epis. Church in Canada.
Bay of Quinte Conference.
1884-02....Campbellford Sup'y

DENNIS, ALBERT C., B.A.

N.B. and P.E.I. Conference.
1887 C., 1888 R.T., 1891 R.F.C.O.
1887 .....Sackville, S.M.A.U.
1888-89....Grand Manan.
1890 .....St John City Mis.
1891-93....Gagetown.
1894 .....St. Stephen.
Grad. Univ. Mount Allison, B.A., 1888.

Died Sept. 30th, 1894, aged 36 years.

DENNIS, JOHN.

1871-1883, Prim. Meth. Church in Canada.
Toronto Conference.
1884 .....No Station. Ill-health.
1885 .....Toronto, Sup'd.
1886 .....Withdrew.

DEPEW, SIDNEY F.

1861-1880, see Vol. I., pp. 464 and 744.
Toronto Conference.
1881-83....Beaverton.
Bay of Quinte Conference.
1884-86....Tamworth.
1887-89....Yarker.
1890-92....Consecon.
1893-95....Frankford.
1896-02....Frankford, Sup'd.

DESBARRES, FRED W. W. B.A.

Nova Scotia Conference.
1889 C., 1890 R.T., 1893 R.F.C.O.
1889 .....Sheet Harbour.
1890 .....Lawrencetown.
1891-92....Sackville, S.M.A.U.
1893-95....Advocate Harbour.
1896-97....Hebron.
1898-1900..Halifax, Oxford St.
1901-02....St. John's East.
Grad. Univ. Mount Allison, B.A., 1889.

DESMARIS, WILLIAM HENRY.

Montreal Conference.
1891 C., 1892 R.T., 1896 R.F.C.O.
1891 .....
1892-94....St. Philip de Chester
1895 .....Montreal, S.W.T.C.
1896 .....Bethel and Bethany.
1897 .....St. Philip de Chester

Drowned Aug. 7th, 1897, aged 31 years.

DEVENEAU, NELSON W.

1879-1880, see Vol. I., pp. 705.
Montreal Conference.
1881 .....Montreal Centre, French Missionary.
1882 .....Removed to U.S.

DEVER, ALEXANDER WESLEY.

London Conference.
1895 R.T., 1900 R.F.C.O.
1895 .....Reserve List.
1896 .....Merlin.
1897 .....Bervie.
1898-99....Toronto, S.V.U.
1900-01....Walton.
1902 .....Kinglake.

DEWART, EDWARD HARTLEY, D.D.

1851-1880, see Vol. I., pp. 84 and 751.
Toronto Conference.
1881-94....Toronto, Editor of the *Christian G'd'n.*
1895-02....Toronto, Sup'd.

1881, Delegate to Ecumenical Meth. Conf., London, Eng.
1891, Delegate to Ecumenical Conf. Washington, Del., U.S.
1895, Fraternal Deleg. to Conf's in Great Britain and Ireland.
1882, 1883, 1886, 1890, 1894, 1898, Deleg. to Gen'l. Conf.

Author of "The True Church." "Way Marks," "Priestly Pretensions Disproved," "Spurious Catholicity," "Brief Outlines of Christian Doctrine," "The Development of Doctrine," "Jesus the Messiah," "Storm Signals," "Misleading Lights," "Selections from Canadian Poets" and "Essays for the Times."

DEWEY, GEORGE W.

1882-1883, Meth. Epis. Ch. Can.
Bay of Quinte Conference.
1886 R.F.C.O.
1884 .....Trenton.
1885 .....Tweed.
1886 .....Bridgewater.
1887 .....Evangelistic Work.
1888-90....Lindsay East.
1891-93....Sunderland.
1894 .....Mount Albert.
Toronto Conference.
1895-96....Mount Albert.
1897-99....Aurora.
1900-02....Toronto, Agnes St.

DICKINSON, JOHN WM.

Manitoba and N.W. Conf.
1887 C., 1888 R.T.O., 1891 R.F.C.
1887 .....
1888-89....Red Deer.
1890-91....Grenfell.
1892 .....Arden and Florence.
1893-94....Meadow Lea.
1895-97....Selkirk.
1898-99....McLeod.
1900-02....Dauphin.

1898-99....Ch. Calgary Dist.
1900-02....Ch. Dauphin Dist.

DICKSON, GEO. N. A. F. T.

1851-1880, see Vol. I., pp. 84 and 645.
London Conference.
1881-82....Tillsonburg.
1883-85....Exeter.
1886 .....London, Sup'd.

Died June 2nd, 1886, aged 62 years.

DIMMICK, MOSES.

1863-1883, Meth. Epis. Church in Canada.
Manitoba and N.W. Conf.
1884-85....Moosomin.
1886-87....Medicine Hat.
1888-97....Moosomin, Sup'd.
1898-97....Broadview and Whitewood.
1900-02....Broadview.

DINGMAN, GARRETT J.

1853-1880, see Vol. I., pp. 85 and 571.
Toronto Conference.
1881-82....Northport.
1883 .....Picton. Sup'd.
Bay of Quinte, Conference.
1884-85....Picton, Sup'd.
1886-98....Belleville, Sup'd.

Died March 8th, 1899. aged 72 years.

DINNICK, SAMUEL DUNN

Toronto Conference.
1892 C., 1893 R.T.. 1898 R.F.C.O
1892 .....
1893 .....Starratt.
1894-97....Toronto, S.V.U.
1898 ..... South River.
1899-1900..Malton.
1901 .....Chisholm.
1902 .....No Station, by h own request.

DIOME, JOHN A

Montreal Conference.

1 89 C., 1890 R.T.O., 1893 R.F.C.

1 89-97....Caughnawaga, Indian Missions.

Accidently killed on the Can. Pacific Railway November 24th, 1897, aged 51 years.

DIXON, SOFORD FISKE.

Bay of Quinte Conference.

1894 R.T., 1900 R.F.C.O.

1894 .....Plainville.
1895 .....Coe Hill.
1896-97....Cannifton.
1898-99....Toronto, S.V.U.
1900-01....Seagrave.
1902 .....Wooler.

DOANE, HOWARD P.

1876-1880, see Vol. I., p. 751.

Nova Scotia Conference.
1881-82....Dartmouth.
1883 .....Onslow.
1884-86....Mid. Musquodoboit.
1887 .....Musquodoboit Har.
1888-89....Leave of absence, owing to ill health.
1890 .....Withdrew and removed to United States, where he united with the Newark Conference of the Meth. Epis. Church. He died at Newark, New Jersey, Nov. 27th, 1898, aged 43 yrs.

DOBSON, CHARLES J., B.D.

1873-1883, Prim. Meth. Church in Canada.

Toronto Conference.
1884-86....Prince Albert.
1887-89....Claremont.
1890-92....Toronto, People's Ch
Niagara Conference.
1893-94....Welland.
Hamilton Conference.
1895-96....Welland.
1897-1900..Chesley.
1901-02...Caledonia.

1895-96....Ch. Welland Dist.
1898-1900..F. S. Walkerton D.

Grad. Chatauqua School of Theology, B.D., 1891.

DOBSON, HUGH W.

Manitoba and N.W. Conf.

1901 R.T.

1901 .....Winnipegosis.
1902 .....Whitemouth.

DOBSON, ROBERT JAMES.

Toronto Conference.

1897 R.T.

1897 .....Reserve List.
1898 .....Dufferin.
1899-1900..No station. His own request.
1901 .....Withdrew.

DOBSON, WILLIAM.

1870-1880, see Vol. I., pp. 384 and 777.

N.B. and P.E.I. Conference.
1881-82....St. John, Portland.
1883-85....St. John, Centenary.
1886-88....Fredericton.
1889-91....Woodstock.
Nova Scotia Conference.
1892-95....Hamilton, Berm.
1896-1900..Halifax, Grafton St.
1901-02....Windsor.

1892-95....Ch. Bermuda Dist.
1901-02....Ch. Windsor Dist.

1890, 1898, 1902, Delegate to General Conference.

DOEL, JOHN.

1852-1880, see Vol. I., pp. 85, 464 and 572.

Toronto Conference.
1881-1902....Toronto, Sup'y.

DONKIN, JOSEPH E.

1878-1880, see Vol. I., p. 571.

Nova Scotia Conference

1883 R.F.C.O.

1881 .....Sackville, S.M.A.U.
1882 .....Middleton.
1883-85....North East Harb'r.
1886-88....Arcadia Mines.
1889-91....Weymonth.
1892-94....Arcadia.
1895-97....Liverpool.
1898-1900..Wolfville.
1901-02....Hillsburgh.

1894 .....F.S. Yarmouth Dist.
1896-97....F.S. Liverpool Dist.
1898-1900..F. S. Windsor Dist.

1895 .... .Treas. Contingent F.

DOREY, GIFFARD.

1846-1863, see Vol. I., p. 85.

1864-1902..English Wesleyan Conference. He is still in the active work of the ministry, and is now (1902-03) stationed at Filey, in the York District.

DORION, JOSEPH ARCHIBALD.

1858-1880, see Vol. I., pp. 85 and 705.

Montreal Conference.
1881-86....Oka Indian Mission.
1887-97....Montreal, Sup'd.

Died June 21st, 1897, aged 71 years.

DORION, THOMAS A.

Montreal Conference.

1882 R.T., 1885 O., 1886 R.F.C.

1882-83....Longueil & Boucherville.
1884-85....Danville & Watton.
1886 .....Sherbrooke.
1887 .....Withdrew and removed to the United States, where he united with the New Hampshire Conference of the Meth. Epis. Church. He died at Manchester, N.H., April 16th, 1900, aged 41 years.

DORMAN, JOEL AMOS.

Montreal Conference.

1892 C., 1893 R.T., 1898 R.F.C.O.

1892 .....Tichborne.
1893 .....Matilda.
1894 .....Copper Cliff.
1895 ..... Montreal, S.W.T.C.
1896 .....Montreal, West.
1897 .....Point Fortune.
1898 .....Montague.
1899-1900..Hendersonville.
1901-02....East Angus.

1902 .....Stat. Sec. of Conf.

DOTCHON, WILLIAM H.

Newfoundland Conference.

1889 C., 1890 R.T., 1893 R.F.C.O.

1889-90....Sound Island.
1891 .....Burin.
1892 .....Spoon Cove.
1893-95....Musgrave Town.
1896-98....Bay St. George.
1899-01....Nipper's Harbour and Tilt Cove.
1902 .....Moreton's Harbour.

1902 .....F. S. Twillingate D.

DOUGALL, HUGH SHAW, M.A., B.D.

Niagara Conference.

1888 R.T., 1892 R.F.C.O.

1888 .....Hagersville.
1889 .....Sheffield.
1890-91....Cobourg, U.V.U.
1892 .....Hamilton, Hannah Street.

1893 .....Toronto, U.V.U.
1894 .....Courtland.
Hamilton Conference.
1895 .....Courtland.
1896-98....Stamford and St. David's.
1899-01....Bright.
1902 .....Merritton.

Author of "The Progressive Character of Revelation," 1891.

Grad. Vict. Univ., B.A., 1892; M.A., 1899; Yale, B.D., 1899.

DOUGLAS, EDMUND T.

Toronto Conference.

1890 R.T., 1895 R.F.C.O.

1890 .....Haldane Hill.
1891 .....Cobourg, S.V.U.
1892 .....Toronto, S.V.U.
1893 .....Novar.
1894 .....Cookstown.
1895-97....Christian Island.
1898-1900..Maxwell.
1901-02....Dalston.

DOUGLAS, GEORGE, D.D., LL.D.

1848-1880, see Vol. I., pp. 85 and 705.

Montreal Conference.
1881-93....Montreal, Prin. of Wes. Theo. College.

1874 .....Frat. Deleg. to Meth Epis. Ch., South.
1881 .....Deleg. to Ecumenical Meth. Conf., London, England.
1891 .....Deleg. to Ecumenical Meth. Conf., Wash., Del., U.S.
1882, 1883, 1886, 1890, Deleg. to General Conf.

Hon. deg. of LL.D. conferred upon him by McGill Univ., Mont, 1870, and D.D. by Vict. Univ., 1883.

Died Feb. 10th, 1894, aged 69 years.

DOUGLAS, WILLIAM A.

Manitoba and N.W. Conf.

1895 C., 1896 R.T.

1895 .....
1896 .....Carlyle.
1897 .....Ochre.
1898-99.. .Winnipeg, S.W.C.

Hamilton Conference.

1900 R.F.C.O.

1900 .....Jarvis.
1901-02....Rockford.

DOUSE, JOHN.

1834-1880, see Vol. I., pp. 85 and 572.

Toronto Conference.
1881-85....Lefroy, Sup'd.

1881-85....Treas. of Super'n F.

Died May 8th, 1886, aged 84 years.

DOVE, EDWARD ALFRED W.

Bay of Quinte Conference.

1892 C., 1893 R.T., 1898 R.F.C.O.

1892 .....
1893 .....Apsley.
1894 .....Hallowell.
1895 .....Greenwood.
1896-97....Toronto, S.V.U.
1898-1900..Selwyn.
1901-02....Claremont, Sup'd.

DOVE, JAMES, D.D.

1855-1880, see Vol. I., pp. 384 and 799.

Newfoundland Conference.
1881 .....Blackhead.
1882-84....Cupid.
1885-87....Brigus.
1888-02....St. John, Sup'y.

1883-87....Ch. Carbonear Dist.
1890-92....Ch. St. John Dist.

1881 .....Deleg. to Ecumenical Meth. Conf., London, England.
1883 ..... President of Conf.
1886 .....Deleg. to Gen'l Conf.

The hon. degree of D.D. was conferred upon him by Univ. of of M. Allison, Sackville, N.B., 1893.

DOWLER, JOHN ARMSTRONG.

1854-1880, see Vol. I., pp. 86, 572 and 705. Where substitute "Armstrong" for Alexander.

Toronto Conference.
1881 .....Vroomanton.
1882 .. ...Maxwell.
1883-84....Mono Mills.
1885-86....Horning's Mills.
1887 .....Holland Landing.
Montreal Conference.
1888-90....Inverary.
1891-92....Lombardy.
1893-95....Smith's Falls, Sup'd
Toronto Conference.
1896-01....Toronto, Sup'd.

Died March 30th, 1902, aged 76 years and 2 months.

DOWLER, WM. J., B.A.

Toronto Conference.

1881 R.T., 1885 R.F.C.O.

1881 .....Oakwood, Ont.
1882 .....Maple Ridge, B.C.
1883 .....Langley and Delta
1884 ..... Delta, B.C.
1885 .....Victoria, B.C.
1886 .....Saanich, B.C.
British Columbia Conference.
1887-88....Saanich.
1889 .....Withdrew,

Grad. Vict. Univ. Cobourg B.A., 1880.

DOWN CHARLES WESLEY

London Conference.

1902 R.T.

1902 .....Jeannette's Creek.

DOWN, GEORGE W., S.T.I

Niagara Conference.

1893 R.T.

1893 ..... Springford.
1894 .....Fonthill.

Hamilton Conference.

1898 R.F.C.O.

1895 .....Stromness.
1896-97.... Montreal, S.W.T.C.
1898 .....Jarvis.
1899-1900..Rockford.
1901-02....Aberfoyle.

Grad. Wesleyan Theo. Coll. Montreal, S.T.L., 1900.

DOWN, JAMES.

Montreal Conference.

1888 R.T.

1888 .....Cataraqui.
1889 .....Hendersonville.
Manitoba and N.W. Conf.
1890 .....Alameda.
1891 .....Deloraine.
1892 .....Winnipeg, S.W.C.
1893 .....Withdrew.

DOWN, SAMUEL.

1855-1880, see Vol. I., pp. 8 and 572.

Toronto Conference.
1881 .....Madoc North.
1882-83....Rugby.
1884 .....Warminster.
1885 .....Rama.
1886-87....Magnetawan.
1888-90....Sandfield.
1891 .....Whitby, Sup'd.
Bay of Quinte Conference.
1892-02....Bobcaygeon, Sup'

DOWN, THOMAS H.

London Conference.

1887 R.T., 1892 R.F.C.O.

1887 .....Brigden.
1888 .....Camlachie.
1889 .....Elimville.
1890-91....Cobourg, S.V.U.
1892 .....Brownsville.
1893 .....No station.
1894 .....Withdrew.

DOWN, WESLEY.

1881-1883, Bible Christian Ch. in Canada.

Bay of Quinte Conference.

1885 R.F.C.O.

1884 .....Bethany.
1885-87....Cloyne.
1888-90....Haliburton.
1891-93....Northport
1894-96....Newtonville.
1897-1900..Camborne.
1901-02....Wilfrid.

DOWSON, J. LONSDALE.

Montreal Conference.

1893 C., 1894 R.T.

1893 .....
1894 .....Walford.
1895 .....Coppercliffe.
1896 .....Montreal, S.W.T.C.
1897 .....Withdrew.

DOXEE, ARCHELAUS.

1857-1880, see Vol. I., pp. 86 and 572.

Toronto Conference.

1881 .....Percy.
1882-83....Oakwood.

Bay of Quinte Conference.

1884 .....Oakwood.
1885-87....Welcome.
1889-90....Baltimore.
1891-93....Carrying Place.
1894-02....Belleville, Sup'd.

DOXEE, EGERTON ROSWELL, B.A., B.D.

Bay of Quinte Conference.

1891 R.T., 1895 R.F.C.O.

1891 .....Cobourg, U.V.U.
1892 .....Cressy.
1893-02....Belleville, Prof. of Classics in Albert College.

Grad. Victt. Univ., Toronto, B.A., 1892 Prince of Wales' Medallist; B.D., 1897.

DOYLE, JOHN ALEX.

Guelph Conference.

1893 R.T.

1893 .....Lion's Head.
1894 .....Arkwright.

Hamilton Conference.

1900 R.F.C.O.

1895-98....Toronto, S.V.U.
1899 .....Alma.
1900 .....Hepworth.

Manitoba and N.W. Conf.

1901 .....Winnipeg, Wesley.
1902 .....Moose Jaw.

DOYLE, MANSON, B.A.

Manitoba and N.W. Conf.

1901 R.T.

1901 .....Treherne, North.
1902 .....Winnipeg, S.W.C.

Grad. Victt. Univ., B.A., 1900.

DRAKE, FRANCIS G.

Newfoundland Conference.

1892 R.T.

1892 .....Twillingate.
1893 .....Carbonear.
1894 .....Britannia Cove.
1895-96....Toronto, S.V.U.
1897 .....Withdrew.

DRAPER, CHARLES D.

Niagara Conference.

1894 C.

1894 .....Springford.

Hamilton Conference.

1895 R.T., 1899 R.F.C.O.

1895 .....Stevensville.
1896 .....Townsend.
1897-98....Toronto, S.V.U.
1899-1900..Walsh.
1901-02....New Hamburg.

DRENNAN, ALEXANDER.

1855-1880, see Vol. I., pp. 86 and 705.

Montreal Conference.

1881 .....Metis.
1882-83....Hudson.
1884-88....Stratford, Sup'd.
1889-02....Kingston, Sup'd.

DREW, NATHANIEL DAMES.

Montreal Conference.

1883 R.T.

1883 .....Wilton.

Bay of Quinte Conference.

1887 R.F.C.O.

1884 .....Arden.
1885 .....Fenelon Falls.
1886 .....Omemee.
1887 .....Cannington.
1888-89....Coboconk.
1890 .....Roblin.
1891-94....In the Unit'd States.
1895-96....Cartwright.
1897-98....Bethany.
1899-01....Queensboro'.
1902 .....South Monaghan.

1899-01....Jour. Sec. of Conf.
1902 .....Assist. Sec. of Conf.

DUDLEY, THOMAS.

1859-1883, Prim. Meth. Church in Canada.

Guelph Conference.

1884-87....Mount Forest, Sup'd

Died Sept. 17th, 1887, aged 67 years.

DUFF, ROBERT.

1870-1883, Meth. Epis. Church in Canada.

Niagara Conference.

1884-85....Tapleytown.
1886-87....Humberstone.
1888-89....Selkirk.
1890-92....Brant.
1893-94....Springford.

Hamilton Conference.

1895 .....Springford.
1896-97....Belwood.
1898 .....Stevensville,
1899-02....Port Colborne, Sup'd

DUFFILL, FREDERICK R.

Newfoundland Conference.

1882 C., 1883 R.T., 1886 R.F.C.O.

1882-83....Twillingate.
1884-85....Bonavista.
1886 .....Musgrave Harbour.
1887-88....Greenspond.
1889-91....St. John's, East.
1892 .....Visiting England.
1893 .....Withdrew and united with the English Wesleyan Conference, and was stationed at Crowland, on the Nottingham and Derby District. He is now (1901) stationed at Wesley Church, Nottingham.

DUKE, JAMES A.

1857-1880, see Vol. I., pp. 384 and 777.

N.B. and P.E.I. Conference.

1881-82....Kingston, N.B.
1883-84....Tantramar.
1885-86....Upham.
1887 .....Upham, Sup'y.
1888-02....Hampton, Sup'y.

DUKE, RICHARD.

1869-1880, see Vol. I., p. 572.

Toronto Conference.

1881 .....Bradford.
1882 .....Demorestville.
1883 .....Victoria Road.

Bay of Quinte Conference.
1884 .....Victoria Road.
1885-87....Bath.
1888 .....Trenton.
1889-90....Bobcaygeon.
1891-93....Ivanhoe.
1894-96....Thomasburg.
1897-99....Foxboro',
1900 .....Cannington.
1901-02....Rawdon.

1893-96.. .F.S. Madoc Dist.
1898 .....F.S. Belleville Dist.

1891 .....Jour. Sec. of Conf.
1893 . ....Secretary of Conf.

DUNCAN, ELMORE J. H.

Manitoba and N.W. Conf.

1899 C., 1900 R.T.

1899 .....Emo and Rainy River.
1900 .....Whitefish Valley.
1901-02....Elm River.

DUNCAN ROBERT.

1853-1880, see Vol. I., pp. 384 and 777.

N.B. and P.E.I. Conference.
1881 .....Moncton.
1882-84 ...St. Stephen.
1885-89....St. John, Sup'y.

1881 .....Ch. Sackville Dist.
1882-84....Ch. St. Stephen D.
1882-83....Deleg. to Gen l Conf.

Died Feb. 7th, 1890, aged 57 years.

DUNDAS BRABAZON B.

1869-1880, see Vol. I., pp. 86 and 572.

For the benefit of his health he removed to Denver, Colorado, where he died on the 13th day of February, 1885, aged 37 years.

DUNKLEY, GEORGE.

1862-1883, Bible Chris. Church in Canada.

Bay of Quinte Conference.
1884-85....Seymour, East.
1886 .....Wooler.
1887 .... .St. Ola.
1888-90....Centreville.
1891-93....Cressy.
1894-95....Morven.
1896-02....Picton, Sup'd.

DUNLOP, JOHN GASKIN, M.A.

Japan Conference.

1888 R.T., 1892 R.F.C.O.

1888-89....Shizuoka.
1890-92....Nagano.
1893 .....Shizuoka.
1894 .....Tokyo, Cent. Tab.
1895-96....Niigato.
1897 .....On furlough.
1898 . ....Withdrew and united with the Presbyterian Church in Japan.

DUNLOP, THOMAS.

1876-1880, see Vol. I., p. 572.

Toronto Conference.
1881-83....Gravenhurst.
1884-85....Unionville.
1886-88.. .Newcastle and Orono.
1889 .....Beeton.
1890 .....Tottenham.
1891-93....Alliston.
1894-96....Aurora.
1897 .....Stouffville.
1898-01....Midland.
1902 .....Toronto, N. Parkdale.

1882-83....F.S. Bracebridge D.
1892-96....F.S. Bradford Dist.

1899 .....Assist. Sec. of Conf.
1900 .....Secretary of Conf.

1902 ... ..Treas. of Sustentation Fund.

DUNN, SIMEON B.

1871-1880, see Vol. I., pp. 384, 751 and 799.

Nova Scotia Conference.
1881-83....Truro.
1884-86....Annapolis.
1887-89....Granville Ferry.
1890 .....Parrsboro'.
1891 .....Leave of absence.
1892 .....Withdrew and removed to the United States.

DUNN, WALTER T. D.

Newfoundland Conference.

1882 C., 1883 R.T., 1887 R.F.C.O.

1882-83....Herring Neck.
1884 .....Twillingate.
1885-86....Sackville, S.M A.U.
1887 .....Musgrave Harbour.
1888-90....Wesleyville.
1891 .....Bay Roberts.
1892-94....Brigus.
1895 ..... Hants' Harbour.
1896-98....Harbour Grace.
1899-02....Carbonear.

1901 .....F.S. Carbonear Dis.
1902 .....Ch. Carbonear Dist.

1899 .....Stat. Sec. of Conf.
1900-01....Jour. Sec. of Conf.
1902 ..... President of Conf.

1902 .....Deleg. to Gen'l Conf.

DUPRAU, SAMUEL A.

1875-1883, Meth. Epis. Church in Canada.

Bay of Quinte Conference.
1884-86....Hilton.
1887-89... Frankford.
1890-92....Bayside.
1893-96. ..Rednersville.
1897-1900..Consecon.
1901-02....Belleville, Sup'd.

DUPUIS, L. B.

Montreal Conference.

1887 C., 1888 R.T.

1887 .....
1888 .....Chapleau.
1889 .....Sudbury.
1890 .....Dropped.

DURRANT, CHARLES REID.

Newfoundland Conference.

1897 R.T., 1901 R.F.C.O.

1897 .....Garnish.
1898 ... ..Cupids.
1899-1900..Sackville, S.M.A.U.
1901-02....Flat Islands.

DURRANT, JOHN J.

Newfoundland Conference.

1891 R.T., 1895 R.F.C.O.

1891 .....Random, South.
1892 .....Channel.
1893 .....Sackville, S.M.A.U.
1894 .....Leave of absence.
1895 .....Bird Island Cove.
1896 .....Lawrencetown.
1897 .....Leave of absence.
1898-99....Musgrave Town.
1900-02....Fogo.

DUTCHER, CHARLES W.

1862-1880, see Vol. I., pp. 384 and 777.

N.B. and P.E.I. Conference.
1881 .....St. Stephen, Sup'y.
1882-83....St. Andrew's.
1884-85....Campbelltown.
1886-88....Carlton, St. John Sup'y.
1889 .....Canterbury.
1890-92....Vernon, P.E.I.
1893-94....Souris, P.E.I.

1881-82....F.S. St. Stephen Dis
1884 .....F.S. Miramichi Dist
1893 .....F.S. Charlottet'n D

Died March 30th, 1895, aged 60 years.

DYER, JABEZ B.

Toronto Conference.

1888 R.T.

1888 .....Tyrone.
1889 .....Cookstown.
1890 .....Manitowaning.

Manitoba and N.W. Conf.

1893 R.F.C O.

1891 .....Morris.
1892 .....Selkirk and Poplar Point.
1893 .....Chater.
1894-96....Elkhorn.
1897-98....Cartwright.
1899-1900..Binscarth & Russell.
1901-02....Saltcoats.

DYER, JAMES E.

1854-1880, see Vol. I., pp. 86 and 645.

London Conference.
1881-83....Oakville.
Niagara Conference.
1884-86....Ancaster.
1887-89....Stony Creek.
1899-94....Stony Creek, Sup'd.
Hamilton Conference.
1895-02....Toronto, Sup'd.

DYER, WM. PIRRITTE, M.A., B.Sc., D.D.

1875-1883, Meth. Epis. Church in Canada.

Bay of Quinte Conference.
1884-02....Belleville, President of Albert College.

1890, 1898, 1902, Delegate to General Conference.

Grad. Albert Coll., Belleville, B. A., 1877, with honors in Philosophy and Natural Science; M.A., 1889. Grad. Vict. Univ., Tor., B.Sc., 1892; hon. degree of D.D., 1894.

DYER, WILLIAM T.

1873-1880, see Vol. I., p. 572.

Toronto Conference.
1881-83....Rapid City, Man.
Manitoba and N.W. Conf.
1884 .....Chater.

Died April 1st, 1885, aged 36 years.

DYKE, JABEZ H.

1883, Prim. Meth. Church, Can.

Guelph Conference.

1887 R.F.C.O.

1884 .....Hensall, North.
1885-86....Fullarton,
1887-88....Henfryn.
1889-90....Bethel.
1891-93....Belgrave.
1894 ....Allenford.
Hamilton Conference.
1895 .....Allenford.
1896 .....Norval.
1897-98....Bright.
1899-1900..Stamford and St. David's.
1901-02....Erin.

DYKE, JOSHUA, B.D.

1871-1883, Prim. Meth. Ch., Can.

Manitoba and N.W. Conf.
1884-85....Calgary.
1886-88....Winnipeg, Wesley.
1889-91....Fort William and Murtello.
1892 .....Virden.
1893-95....Moosomin.
1896-97....Edmonton.
1898-99....Birtle.
1900 .....Winnipeg, Sup'd.
1901-02....Fort William, Sup'd.

1893-95....Ch. Moosomin Dist.
1896-97....Ch. Edmonton Dist.
1898-99....Ch. Birtle Dist.
1889 .....Assist. Sec. of Conf.

DYRE, WILLIAM RANKIN.

1855-1880, see Vol. I., pp. 86 and 705.

Montreal Conference.
1881-82....Manotick.
1883-85....Newboro'.
1884 .....No station.
1885 .....Withdrew and removed to the United States.

DYSTANT, JOHN.

N.B. and P.E.I. Conference.

1893 R.T., 1898 R.F.C.O.

1893 .....Alma.
1894-95....Sackville, S.M.A.U.
1896-97....Richmond.
1898 .....Kingsclear.
1899-01....Granville, P.E.I.
1902 .....Margate.

E

EADIE, WM. McLAWS.

Niagara Conference.

1889 R.T.

1889 .....Trafalgar.
1890 .....Located. Ill-health.

EAGLESON, JAMES S.

Montreal Conference.

1882 C., 1883 R.T.

1882 .....Richmond.
1883 .....Newboro'.
1884-85....Montreal, S.W.T.C.
1886 .....Nostation. Ill-h'lth.
1887 .....Located.

EAGLESON, RICHARD, B.D.

Montreal Conference.

1893 R.T., 1900 R.F.C.O.

1893-95....Montreal, S.W.T.C.
1896 .....West Shefford.
1897 .....Eardley.
1898 .....Grantley.
1899 .....Montreal, S.W.T.C.
1900-02....Rawdon.

Grad. Wes. Theo. Coll., Mont., S.T.L., 1896; B.D., 1900.

EARL, DANIEL, B.A.

Montreal Conference.

1891 C., '93 R T., '94 O., '95 R.F.C

1891-92....
1893-95....Berwick.
1896-98....Oxford Mills.
1899-01....Delta.
1902 .....Bedford, Que.

Grad. Vict. Univ. B.A., 1891.

EARLE, JAMES R.

Manitoba and N.W. Conf.

1901 R.T.

1901 .....East Edmonton.
1902 .....Black Falds.

EARLE, JOSEPH.

1876-1880, see Vol. I., p. 705

Montreal Conference.
1881-83....Bryson.
1884 .....Arnprior.
1885 .....Winchester, Sup'd.

Died January 25th, 1886, aged 32 years.

EARLE, THEOPHILUS R.

1874-1880, see Vol. I., p. 645.

London Conference.
1881.83....Teeterville.
1884 .....Tyrconnell.
1885-86....Amherstburg.
1887-88....Amhersburg, Sup'd.
1889 .....Withdrew.

EASON, RICHARD.

1872-1880, see Vol. I., pp. 87, 645 and 705.

Montreal Conference.
1881-82....Inverness.

1883-85....Windsor Mills.
1886 .....Cookshire.
1887 .....Three Rivers.
1888-89....Inverness, Sup'd.
1890-92....Wolford.
1893-95....Clarendon.
1896-98....Portage du Forte.
1899-1900..South Stukely.
Manitoba and N.W. Conf.
1901-02....North Brandon.

EASTON, WILLIAM H., M.A.

Montreal Conference.

1893 C., 1894 R.T., 1897 R.F.C.O.
1893 .....
1894 .....Cataraqui.
1895 .....Toronto, U.V.U.
1896 .....Coppercliffe.
1897 .....New Westminster, B.C., Prin. of Columbian Coll.

1898 .....Withdrew.

EBY, CHARLES SAMUEL, M.A., D D.

1866-1880, see Vol. I., pp. 87 and 572.

Toronto Conference.
1881 .....Kofu, Japan.
1882-87....Tokyo, Japan.
Japan Conference.
1888-93....Tokyo, Central Tab.
1894-95....On Furlough, visiting Canada.
British Columbia Conference.
1896-98....Vancouver, Homer Street.
Toronto Conference.
1899 .....Toronto, Agnes St.
1900 .....Sec. Anti-Consumption League, by perm. of Conf.
1901-02....Alliston.

1886, 1894..Deleg. to Gen'l Conf.

Author of "Eastern Pioneer of Western Civilization," "Methodism and the Missionary Problem," "Christianity and Civilization," and "Christianity and Humanity."

Hon. degree of D.D., conferred by Vict. Univ., 1886.

ECKER, DANIEL.

1870-1883, Meth. Epis. Ch. Can.

Niagara Conference.
1884-86....Port Robinson.
1887-88....Rockford.
1889-91....Tapleytown.
1892-94....York.
Hamilton Conference.
1895-97....Teviotdale.
1898-90....Drew.
1900 .....Princeton.
1901-02....Elmwood.

EDDY, ARTHUR CLARE, B.A., B.D.

Niagara Conference.
1894 R.T.
1894 .....Otterville.
Hamilton Conference.
1898 R.F.C.O.
1895 .....Cainsville.
1896 .....No station, by his own request.
1897 .....Arkwright.
1898-99....Oxford Centre.
1900 .....St. Catharines, Niagara St.
1901-02....Drumbo.
Grad. Vict. Univ. B.A., 1894; B.D., 1900.

EDGAR, GEORGE.

British Columbia Conference.
1900 R.T.O.
1900-02....China Hat.

EDGAR, JAMES, M.D.

1849-1883, Prim. Meth. Ch. Can.

Toronto Conference.
1884-85....Toronto, Sup'd.

Died April 28th, 1886, aged 64 years.

EDGE, JOSEPH.

1876-1880, see Vol. I., p. 572.

Toronto Conference.
1881 R.F.C.O.
1881 Chesley.
1882-83....Paisley.
Guelph Conference.
1884 .....Paisley.
1885-87....Hanover.
1888-90....Clinton, Ontario St.
1891-93....Acton.
1894 .....Goderich, North St.
London Conference.
1895-97....Goderich, North St.
1898-99....London, Wellington Street.
1890 .....F. S. Goderich Dist.
1892-93....F. S. Guelph Dist.
1895 .....F. S. Goderich Dist.
1896 .... Ch. Goderich Dist.
1897 .... .F. S. Goderich Dist.
1898 .....Deleg. to Gen'l Conf.
1899 .....President of Conf.

Died May 29th, 1900, aged 49 years.

EDMISON, THOMAS J., B.A., B.D.

1868-1880, see Vol. I., pp. 87 and 572.

Toronto Conference.
1881.... { Plainville. Fenelon Falls.
1882 ... ..Fenelon Falls.
1883 .....Milford.
Bay of Quinte Conference.
1884-86....Rednersville.
1887-89....Colborne.
1890-92....Belleville West.
1893-95....Wellington.
1896-98....Lakefield.
1899-02....Newcastle.

1888-89... F. S. Brighton Dist.
1890 .....F. S. Belleville Dist.
1891-92....Ch. Belleville Dist.
1900-02 ...Ch. Bowmanville D.

1895 .....Secretary of Conf.
1902 .....Deleg. to Gen'l Conf.

Grad. Vict. Univ., Toronto. B.A., 1891; B.D. ——; B.D. *ad eundem* Wesleyan Theo. Coll., Montreal, 1896.

EDMISTON, R. J.

Manitoba and N.W. Conf.
1901 R.T.
1901 .....Sheho.
1902 .....Emo.

EDMUNDS, SOLOMON C., B.D.

1875-1880, see Vol. I., p. 572.

Toronto Conference.
1881-83 ..Priceville.
Guelph Conference.
1884 .....Wiarton.
1885-87... Allenford.
1888 ..... Arthur.
1889-91....Fullarton.
1892-94 ..Fordwich.
London Conference.
1895 . .. .Dungannon.
1896-98....Monkton.
1899-01....Wellburn.
1902 .....Lyons.

1886-87....F. S. Owen Sound D.

EDWARDS, ABEL S.

1863-1880, see Vol. I., pp. 87 and 646.

London Conference.
1881-88 ...Muncey, Indian M.
1889-96....St. Clair, Indian M.
1897-99....Vienna.
1900-01....South Mersea.
1902 ..... Thamesford.

EDWARDS, ANDREW.

1852-1880, see Vol. I., pp. 87 and 646.

London Conference.
1881-82....Holmesville.
1883 ...Caledonia.
Niagara Conference.
1884 .....Caledonia.
1885-86....Caledonia, Sup'd.

1887 .....Located and removed to Nebraska, U.S., where he is engaged in commercial lines, serving the Church as a local preacher.

EDWARDS, CHARLES A.

Manitoba and N.W. Conf.

1889 C., 1891 R.T.

1889 .....Neepawa.
1890 .....Whitfield.
1891 .....Sydney.
1892 .....Burnside.
1893 .....Expelled.

EDWARDS, EDWIN WESLEY, B.A., B.D.

London Conference.

1894 R.T., 1899 R.F.C.O.

1894 .....Courtwright.
1895 .....Malahide.
1896 .....Shedden and Iona.
1897-98....Toronto, S.V.U.
1899-01....Rutherford.
1902 .....Tiverton.

Grad. Vict. Univ., B.A., 1899; B.D., 1901.

EDWARDS, GEORGE.

1873-1880, see Vol. I., pp. 87 and 572.

Toronto Conference.
1881-82....Avening.
1883-85....Mount Albert.
1886-88....Bondhead.
1889-90....Newcastle & Orono.
Bay of Quinte Conference.
1891-93....Peterboro', Charlotte Street.
Montreal Conference.
1894-95....Kingston, Brock St.
1896-98....Pembroke.
1899-01....Prescott.
1902 .....Almonte.

EDWARDS, JOHN A.

Montreal Conference.

1895 C., 1896 R.T.

1895 .....
1896 .....Sawyerville.
1897 .....Island Brook.
1898-99....Montreal, S.W.T.C.
1900 .....Dropped.

EDWARDS, ROBERT L.

1881-1883, Meth. Epis. Ch. Can.

Bay of Quinte Conference.

1885 R.F.C.O.

1884 .....Shannonville.
1885-86....Frankford.
1887-88....Ceutreton.
1889-91....Seymour, East.
1892-94....Cartwright.
1895-97....West Huntingdon.
1899-1900..Pontypool.
1901-02....Welcome.

EDWARDS, SAMUEL H.

1877-80, see Vol. I., p. 646.

London Conference.

1881 R.F.C.O.

1881.....Waterdown.
1882-83....St. George.
Guelph Conference.
1884-86....Wroxeter.
1887-89....Holstein.
1890-92....Wiarton.
1893-94....Markdale.
Toronto Conference.
1895 .....Markdale.
1896-98....Markham.
1899-1900..Alliston.
1901-02....Brampton, East.

1889 .....F. S. Mt. Forest D.
1890-91....F.S. Owen Sound D.
1892 .....F. S. Wiarton D.

EDWARDS, THOMAS.

Toronto Conference.

1882 R.T., 1886 R.F.C.O.

1882 .....
1883 .....
1884-85....Newtonbrook.
1886-88....Lambton.
1889-91....Kleinburg.
1892-94 ...Thornhill.
1895-97....Barrie, Burton Ave.
1898-01....Toronto, St. Clarens.
1902 .....Thornbury.

EDWARDS, WM. WATSON.

1866-1880, see Vol. I., pp. 87 and 646.

London Conference.
1881-82....Wyoming.
1883-85....Harrow.
1886-88... Dorchester.
1889-90....Charing Cross.
1891-92....Glencoe.
1893 .....Glencoe, Sup'd.

1887-89....Jour. Sec. of Conf.
1890 .....Assist. Sec. of Conf.
1891 ..... Secretary of Conf.

Died June 8th, 1893, aged 49 years.

EDYVEAN, WILLIAM H.

1875-1880, see Vol. I., p. 799.

Newfoundland Conference.
1881 .....Herring Neck.
1882-83....Musgrave Town.
1884-86....Channel.
Nova Scotia Conference.
1887-89....Gabarus.
1890-91....New Germany.
1892-94....Amherst Head.
1895-98....Port Matoun.
1899-1900....Barrington.

Died Sept. 3rd, 1901, aged 48 years.

EGAN, JEREMIAH.

1863-1883, Meth. Epis. Ch. Can.

Toronto Conference.
1884-85....Port Carling.
1886-87....Severn Bridge.
1888-90....Oro Station.
1891-94....Rama.
1895-96....Emsdale.
1897-1902..Emsdale, Sup'd.

EGAN, WM. EDWARD.

Toronto Conference.

1893 R.T., 1884 O., 1898 R.F.C.

1893 .....Gore Bay.
1894 .....Manitoulin, South.
1895-96....Toronto, S.V.U.
1897 .....Dufferin.
1898 .... Novar.
Manitoba and N.W. Conf.
1899-01....Kemnay.
1902 .....Shoal Lake.

ELAND, THOMAS L.

1877-1880, see Vol. I., p. 799.

Newfoundland Conference.
1881 .....Withdrew.

ELDRIDGE, GARDNER S., B.A.

1877-1880, see Vol. I., p. 705.

Montreal Conference.

1884 R.F.C.O.

1881-82....Cobourg, U.V.U.
1883 .....Kingston, First.
1884 .....Lancaster.
1885-87....Dunham.
1888 .....Kingston, Fourth.
1889-90....Sherbrooke.
1891-92....Sherbrooke, Sup'd.
1893 .....Withdrew.

Grad. Vict. Univ., Cobourg, B.A., 1883; Gold Medallist.

ELIAS, WILLIAM A.

Toronto Conference.

1884 R.T., 1889 R.F.C.O.

1884-85....Christian and Beausoliel Island.
1886-88....Cobourg, S.V.U.
London Conference.
1889-98....Walpole Island.
1899 .....No station. His own request.
1900 .....Withdrew.

ELLERY, SAMUEL.

1874-1880, see Vol. I., p. 705.

Montreal Conference.

1881 ..... Seeley's Bay.
1882-83....Frankville.
1884-85... Winchester Spr'gs.
1886-87....Newington.
1888 .....Westmeath.
1889 .....Withdrew.

ELLIOTT, DAWSON DUKE, S.T.L.

Montreal Conference.

1892 C., 1893 R.T., 1896 R.F.C.O.

1892 .....
1893 .....Arundel and Ponsonby.
1894 .....Montreal, S.W.T.C.
1895 ..... Montreal, St. Henri and Cote St. Paul.
1896-98....Gaspe.
1899-01....West Shefford.
1902 .... Magog.

ELLIOTT, GEORGE J., B.D.

Manitoba and N.W. Conf.

1893 R.T., 1898 R.F.C.O.

1893 .....Glendale.
1894 . ....Franklin.
1895-96....Winnipeg, S.W.C.
1897 .....Winnipeg, Bethel.
1898-99....Reston.
1900-01....Pincher Creek,
1902 .....Okotoks and High River.

Grad. Wesley Coll. Winnipeg., B.D., 1898.

ELLIOTT, JAMES, B.A.

1876-1880, see Vol. I., p. 705.

Montreal Conference.

1886 R.F.C.O.

1881-85....Cobourg U.V.U.
1886-88....Richmond.
1889-90....Lansdowne.
1891-93....Billing's Bridge.
1894-97....Ottawa, McLeod St.
1898-1900..Kingston, Queen St.
1901 .....Montreal, Cent'ary.
1902 .....Montreal, Prof. of Church History and Philos. of Theism, W.T.C.

1895-97....F. S. Ottawa Dist.
1898-1900..Ch. Kingston Dist.

1894, 1898, 1902, Delegate to General Conference.

Grad. Vict. Univ., B.A., 1886; Gold Medallist.

ELLIOTT, JAMES, D.D.

1841-1880, see Vol. I., pp. 87 and 705.

Montreal Conference.

1881-82....Kingston, First.
1883-84....Pembroke.
1885-86....Kingston, Sup'd.
1887-91....Kemptville, Sup'd.

Toronto Conference.

1892 .....Toronto, Sup'd.

1881-82....Ch. Kingston Dist.
1883-84....Ch. Pembroke Dist.

1882, 1883, Deleg. to Gen'l Conf.

Died August 9th, 1892, aged 77 years.

ELLIOTT, JOHN.

1862-1880, see Vol. I., pp. 464 and 646.

London Conference.

1881 .....East Zorra.
1882-83....Richwood.

Niagara Conference.

1884 .....Richwood.

Died Jan. 31st, 1885, aged 61 years.

ELLIOTT, JOSHUA.

1876-1880, Bible Chris. Ch , Can.

Toronto Conference.

1881-83....Milford, Man., Sup'y

Manitoba and N.W. Conf.

1884 .....Sourisburg, Sup'y.
1885 .....Cartwright.
1886-88....Moose Mountain.
1889-91....Springfield.
1892-93....Dominion City.
1894 ..... Withdrew and removed to U.S.

ELLIOTT, ROBERT J.

1870-1880, see Vol. I., pp. 464 and 646.

London Conference.

1881 .....Ridgeway.
1882-83....Glanford.

Niagara Conference.

1884 .....Glanford.
1885-87....Caledonia.
1888-90....Hamilton, Hannah Street.
1891-93....Woodstock, Dundas Street.
1894 .....Burlington.

Hamilton Conference.

1895-98....Burlington.
1899-01....Norwich.
1902 ..... Simcoe.

1891-93....F. S. Woodstock D.
1899-1900..F. S. Norwich Dist.
1901 .....Ch. Norwich Dist.
1902 ..... Ch. Simcoe Dist.

1891 .....Assist. Sec. of Conf.
1892 .....Secretary of Conf.
1902 .....Deleg. to Gen'l Conf.

ELLIOTT, THOMAS A.

Manitoba and N.W. Conf.

1898 R.T.

1898 .....Umatilla.

Died Aug. 22nd, 1898, aged 22 years.

ELLIOTT, WESLEY.

Toronto Conference.

1890 R.T.

1890-91....Emsdale.
1892-93....Toronto, S.V.U.
1894 .....Greenwood.

Bay of Quinte Conference.

1895 R.F.C.O.

1895-96....Seagrave.
1897 .....Centreton.
1898-1900..Pontypool.
1901 .....Baltimore.
1902 .....Woodville.

1901 .....F.S. Cobourg Dist.

ELLIOTT, WILLIAM, B.A.

Toronto Conference.

1880 R.T., 1885 R.F.C.O.

1880-81....Thornbury.
1882-84....Cobourg, U.V.U.
1885-87....Killarney, Man.

Manitoba and N.W. Conf.

1888.....Deloraine.

Japan Conference.

1889 .....Tokyo.
1890-96....Toyama.
1897 .....On furlough visiting Canada.

Manitoba and N.W. Conf.

1898 .....Springfield.
1899 .....Methven.
1900-01....Hayfield and Nesbitt
1902 .....Oxbow and Alameda

1887-88....F. S. Deloraine Dis.

Grad. Vict. Univ. B.A., 1884.

ELLIS, JOHN DUNLOP, B.A.

Montreal Conference.

1883 R.T., 1887 O., 1888 R.F.C.

1883 .....Mattawa.
1884 .....Montreal, S.W.T.C.
1885 .....Cobourg, U.V.U.
1886-87....North Bay.
1888 ... East Bolton.
1889-91....Westmeath.
1892 .....St. Lambert.
1893-94....Montreal, Cote St. Antoine.
1895-96....Montreal, Westm't.
1897-1900..Sawyerville.
1901-02....Carleton Place.

1890-91....F.S. Pembroke Dis.

Grad. Vict. Univ. B.A., 1886.

ELLIS, THOMAS HARVEY.

Toronto Conference.

1891 C., 1892 R,T.

1891-92....Dufferin Bridge.
1893 .....Mono Road.
1894 .....Ardtree.
1895 .....Toronto, S.V.U.

Died June 17th, 1896, aged 29 years.

ELLIS, WILLIAM J.

Montreal Conference.

1884 R.T., 1887 O., 1888 R.F.C.

1884 .....Calabogie.
1885-86....Cobourg, S.V.U.
1887-88....Schrieber.
1889-91....Powasson.
1892-93....Locksley.
1894-96....Eganville.
1897-98....Riceville.
Hamilton Conference.
1899-1900..De Cewsville.
1901-02....Ponsonby.

1890-91....F.S. Nipissing Dist.

ELMITT, GEORGE.

Manitoba and N.W. Conf.

1890 C., 1891 R.T., 1896 R.F.C.O.

1890-91....Gleichen.
1892 .....Sturgeon River and Clover Bar.
1893 .....Winnipeg, S.W.C.
1894 .....Austin.
1895 .....Winnipeg, S.W.C.
1896-97....Dundas.
1898-1900..Boharm.
1901-02....Pierson.

ELTON, WILLIAM.

Manitoba and N.W. Conf.

1898 R.T.

1898 .....Murillo.
1899 .....Weyburn.
1900 .....Pasqua.
1901-02....Winnipeg, S.W.C.

EMBERSON, ROBERT.

Bay of Quinte Conference.

1893 R.T., 1899 R.F.C.O.

1893 .....Little Britain.
1894 .....Apsley.
1895 .....Oakwood.
1896 .....Toronto, S.V.U.
1899 .....Students' Forward Movement.
1900-02....Japan.

EMBREE, JEREMIAH.

1871-1880, see Vol. I., pp. 384 and 799.

Newfoundland Conference.

1881 .....Bonavista.
1882-84....Twillingate.
1885-87....Fogo.
N.B. and P.E.I. Conference.
1888-90....Albert.

1881-87....Ch. Bonavista Dist.

1887 .....President of Conf.

1886 .....Deleg. to Gen'l Conf,

Died Oct 12th, 1890, aged 46 years.

EMORY, VERNON HOPE.

1878-1880, see Vol. I., p. 646.

London Conference.

1883 R.F.C.O.

1881-82....Montreal, S.W.T.C.
1883 .....St. Catharines, Welland Ave.
Niagara Conference.
1884 .....St. Catharines, Welland Ave.
1885-87....Hamilt'n, Simcoe St.
1888-90....Niagara Falls.
1891-82....Welland.
Toronto Conference.
1893 .....Davisville.
1894 .....Toronto, Central.
1895-97....Toronto, Parliament Street.
1898-1900..Shelburne.
Bay of Quinte Conference.
1901-02....Whitby.

1891-92....F. S. Welland Dist.
1899-1900..Ch. Orangeville D.

EMSLEY, WILLIAM H.

1874-1880, see Vol. I., pp. 384 and 572.

Toronto Conference.
1881-82....Bobcaygeon.
1883 .....Lindsay.
Bay of Quinte Conference.
1884 .....Lindsay.
1885-87....Napanee East.
Montreal Conference.
1888-90....Brockville.
1891-93....Montreal, Mountain Street.
1894-96....Montreal, Sherbrooke Street.
1897-99....Montreal, Douglas Church.
Manitoba and N.W. Conf.
1900-02....Brandon.

1883-84....F. S. Lindsay Dist.
1894-95....F. S. Montreal Dis.
1896-97....Ch. Montreal Dist.
1901-02....Ch. Brandon Dist.

1883 .....Assist. Sec. of Conf.
1884-85....Jour. Sec. of Conf.

1898, 1902, Deleg. to Gen'l Conf.

ENDICOTT, CHARLES.

Manitoba and N.W. Conf.

1897 R.T., 1902 R.F.C.O.

1897 .....Kinistino.
1898 .....Pasqua.
1899-01....Winnipeg, S.W.C.
1902 .....Estevan.

ENDICOTT, JAMES, B.A.

Guelph Conference.

1887 R.T., 1893 R.F.C.O.

1887 .....Walter's Falls.
Manitoba and N.W. Conf.
1888 .....Cartwright.
1889 .....Lethbridge.
1890-91....Winnipeg, S.W.C.
1892 .....Keewatin.
1893-02...Chentu, China.

Grad. Univ. of Manitoba from Wesley Coll., Winnipeg, B.A., 1893.

ENGLAND, EBEN E.

1871-1880, see Vol. I., pp. 384 and 751.

Nova Scotia Conference
1881-82....Pugwash.
1883 .....Athol.
1884-85....Springhill Mines.
1886-88....Pictou.
1889-91....Berwick.
1892-95....Springhill.
1896-98....Yarmouth, South.
1899 .....Hantsport.
1900-02....New Glasgow.

1886-88....F. S. Truro Dist.
1889 .....F. S. Annapolis D.
1892-95....F. S. Cumberland D.
1896-98....Ch. Yarmouth Dist.
1899 .....Ch. Windsor Dist.
1902 .....Ch. Truro Dist.

1881-83....Assist. Sec. of Conf.
1887-96....Treas. of Sustentation Fund.
1899 .....President of Conf.

1890, 1894 1898, Delegate to General Conference.

ENGLAND, LUTHER MARTIN, M.A.

Montreal Conference.

1884 C., 1885 R.T., 1888 R.F.C.O.

1884 .....
1885 .....Hendersonville.
1886-87....West Shefford.
1888 .....West Brome.
1889 .....Kingston, Fifth.
1890-92....Kingston, Princess.
1893-95....Farnham.
1896-97....Montreal, St. Henri and Cote St. Paul.
1898-01....Georgeville.
1902 .....Lacolle.
1901 .....F.S. Stanstead Dist.

ENGLISH, JOHN.

1848-1880, see Vol. I., pp. 87 and 572.

Toronto Conference.
1881-83....Cobourg, Sup'd.
Bay of Quinte Conference.
1884-02....Cobourg, Sup'd.

ENGLISH, WILLIAM.

1839-1880, see Vol. I., pp. 88 and 705.

Montreal Conference.
1881-87....Granby, Sup'd.

Died February 1st, 1888, aged 69 years.

ESTEY, JOHN F.

1875-1880, see Vol. I., p. 777.

N.B. and P.E.I. Conference.
1881-83....Deer Island.
1884 .....Tabucintac.
1885-86....Montague, P.E.I.
1887-88....Grand Lake.
1889-81....Welsford.
1892-94....Bideford.
1895-96....Souris.
1897-99....Andover.
1900-02....Derby.

EVANS, EDWIN, D.D.

1860-1880, see Vol. I., pp. 385 and 777.

N.B. and P.E.I. Conference.
1881 .....Fredericton.
1882-84....Marysville.
1888 ..... Hampton, Sup'y.
1889 .....St. John, Centenary.
1890-02....Hampton, Sup'y.

1881-84....Ch. Fredericton Dis.
1888-89....Ch. St. John Dist.

1891-02....Treas. Sup'y Fund.

1882, 1883, 1886, 1890, 1894, 1898, 1902, Deleg. to Gen'l Conference.

Hon. degree of D.D. conferred upon him by the Univ. of Mt. Allison, 1893.

EVANS, EPHRAIM, D.D.

1837-1880, see Vol. I., pp. 41, 88, 385 and 646.

London Conference.
1881-92....London, Sup'd.

Died June 14th, 1892, aged 89 years.

EVANS, JOHN SWANTON, D.D.

1847-1880, see Vol. I., pp. 88 and 646.

London Conference.
1881-83....Hamilton, Supt. of Children's Home.
Niagara Conference.
1884-87....Hamilton, Supt. of Children's Home.

Author of "Baptising and Teaching," an "Exposition of Ritual Baptism and of Baptism with the Holy Spirit;" "Christian Rewards;" "The One Mediator."

The hon. degree of D.D. conferred upon him by Vict. Univ., 1886.

Died August 5th, 1887, aged 67 years.

EVANS, WILLIAM GEORGE

Toronto Conference.

1895 R.T., 1901 O., 1902 R.F.C.

1895 .....Hillside.
1896 .....Iroquois Indians.
1897-98....Toronto, S.V.U.
1899 .....Michipicoten.
1900 .....Toronto, S.V.U.
1901-02....Christian Island.

EVANS, WILLIAM H.

1870-1880, see Vol. I., pp. 385 and 781.

Nova Scotia Conference.
1881 .....Halifax, Charles St.
1882.84....Sydney, C.B.
1885-87....Guysboro'.
1888-90....Oxford.
1891-93....Parrsboro'.
1894-97....Nappan.
1898-02....Digby.

1882-87....Ch. Guysboro' Dist.
1890-97....Ch. Cumberland D.

1894 .....President of Conf.

1884 .....Deleg. to Gen'l Conf.

EVES, EDWARD.

1877-1880, see Vol. I., p. 572.
Toronto Conference.

1881 R.F.C.O.

1881 .....Rosemount.
1882-83 ..Haliburton.
Bay of Quinte Conference.
1884 .....Haliburton.
1885-87....Victoria Road.
Man. and N.W. Conference.
1888-92....Norway House.

Drowned in the Nelson River June 6th, 1893, aged 41 years.

EWAN, ROBERT BARKER, M.D.

Toronto Conference.

1890 R.T., 1896 O., 1899 R.F.C.

1890-91....Montreal, S.W.T.C.
Montreal Conference.
1892-85....Montreal, S.W.T.C.
1896-02....Chentu, China.

EYNON, JOHN HICKS.

1826-1883, Bible Chris. Conf.

London Conference.
1884-87....Exeter, Sup'd.

Died March 22nd, 1888, aged 87 years.

F

FACEY, RICHARD ALFRED, B.A.

Hamilton Conference

1895 R.T., 1901 R.F.C.O.

1895 ....Reserve List.
1896 ....Oxford Centre.
1897 ....Trafalgar.
1898 ....Alma.
1899-00. Toronto, S.V.U.
1901 ....Tobermory.
1902 ....Lion's Head.

Grad. Vic. Univ., B.A., 1902.

FAIR, HUGH J.

1878, 1883, Meth. Epis. Ch. Can.

Guelph Conference.
1884 ....Thamesford.
1885 ....Embro.
1886 ....Cobourg, S.V.C.
1887 ....Sebringville.
1888-90..Eramosa.
1891-92..Hensall.
1893-94..Londesborough.
London Conference.
1895 ....Londesborough.
1896-98. St. John's.
1899-01..Lucan.
1902 ....Siloam.

FAIRBAIRN, ANDREW, S.T.L.

Montreal Conference.

1889 R.T., 1894 O., 1895 R.F.C.

1889 ....Rawdon.
1890 ....Hendersonville.
1891-93..Montreal, S.W.T.C.
1894 ....Agnes.
1895-97..Combermere.
1898-00. Cape Ozo and Anticosti.
1901-02 .South Stukely.

Grad. Wesley Theo. College, Montreal, S.T.L., 1894.

FAIRCHILD, JOHN F.

1863, 1883, Meth. Epis. Ch., Can.

Niagara Conference.

1884 ....Eastwood.
1885-87..Chippawa.

London Conference.

1888-89..Kinglake.
1890-91..Wilkesport.
1892-93..Iona.
1894 ....Iona, Sup'd.

Died May 31st, 1895, aged 69 years.

FAIRCLOTH, GEO. SHERLOCK, B.A., B.D.

Toronto Conference.

1895 R.T., 1900 R.F.C.O.

1895 ....Reserve List.
1896 ....Toronto, U.V.U.
1897 ....Novar.
1898-99..Toronto, U.V.U.
1900-01..Michipicoten.
1902 ....Sault Ste. Marie.

Grad. Vic. Univ., B.D., 1900.

FALLIS, JOHN G.

1871, 1880, see Vol. I., p. 646.

London Conference.

1881 ....Bismark.
1882-83..Tyrconnell.
1884-86..Corunna.
1887 ....Sylvan.
1888-90 .Warwick.
1891-93..Cottam.
1894-96..Point Edward.
1897-99..London, Hamilton Rd.
1900-01..Port Stanley.
1902 ....Ruthven.

FALLIS, ROBERT JOHN.

Toronto Conference.

1882 C., 1883 R.T., 1886 R.F.C.O.

1882 ....Oakwood.
1883 ....Omemee.

Bay of Quinte Conference.

1884 ....Omemee.
1885 ....Cannington.
1886 ....Marmora.
1887 ....Blairton.
1888-90..Norham.
1891-92..Janetville.
1893-94..Unionville.

Toronto Conference.

1895-....Unionville.
1896-98..Dundalk.
1899-01..Weston.
1902 ....Newmarket.

FALLIS, SAMUEL W.

Niagara Conference.

1889 C., 1891 R.T., 1894 R.F.C.O.

1889 ....Binbrook.
1890 ....St. Catharines, Niagara St.
1891 ....Hagersville.
1892-93..Toronto, S.V.U.
1894 ....Port Robinson.

Hamilton Conference.

1895-98..York.
1899-00..Caistorville.
1901-02..Woodstock, Coll. Ave.

FANSHER, FENTON SCOTT.

London Conference.

1895 R.T.

1895 ....Kinglake.
1896 ....Ethel.
1897 ....Withdrew.

FANSHER, WALTER.

1862-1883, Meth. Epis. Ch. Can.

London Conference.

1884 ....Essex Centre.
1885-87..Thamesville.
1888-90..Springfield.
1891-93..Rodney.
1894-96..Bothwell.
1897 ....West Lorne.
1898-02..Aylmer, Sup'd.

1883 ....Delegate to United General Conference.

FAREWELL, FRANCIS LEVI, B.A.

Toronto Conference.

1893 R.T.

1893 ... Utterson.
1894 . . Windermere.
1895-02..Toronto, S.V.U.

Grad. Vict. Univ., B.A., 1900.

FARNSWORTH, ALBERT H., B.A., B.D.

Montreal Conference.

1890 C., 1891 R.T., 1895 R.F.C.O.

1890 ....Agnes.
1891-92 .Montreal, S.W.T.C.
1893 ....Shawbridge.
1894 ....Montreal, S.W.T.C.
1895-96..Cape Ozo and Anticosti.
1897-99..Eaton.
1900 ....Lakefield.

Manitoba and N.W. Conf.

1901 ....Beaver Mills.
1902 ....Rainy River.

Grad. Wesleyan Theo. Coll., Montreal, B.D., 1896.

FARNSWORTH, ENOS.

Bay of Quinte Conference.

1890 C., '91 R.T., '95 O., '96 R.F.C.

1890 ....
1891 ...Cobourg, S.V.U.
1892 ....Frankford.
1893 ....Cannifton.
1894-96..Plevna.
1897-99..Cressy.
1900-02 . Bay.

FARQUHAR, DONALD.

Nova Scotia Conference.

1888 R.T., 1892 R.F.C.O.

1888-89..Ingonish.
1890-91..Louisburg.
1892-94..N. E. Harbour.
1895-98..River John.
1899-00..Stellarton.
1901-02..Pugwash.

FARRELL, ALLAN CATON, B.A.

London Conference.

1897 R.T., 1902 R.F.C.O.

1897-98..Fullarton.
1899-01..Toronto, S.V.U.
1902 ....Wanstead.

Grad. B.A. Vict. Univ., 1902.

FARRER, WILLIAM DICKENSON.

Montreal Conference.

1894 C., 1895 R.T.

1894 ....
1895 ....Blind River and Lumberman's Mission.
1896 ....Chelmsford.
1897-98..Toronto, S.V.U.

Toronto Conference.

1899-01..Toronto, S.V.U.
1902.... No station, by his own request.

FAULL, JAMES.

1871-1883, Meth. Epis. Ch. Can.

Bay of Quinte Conference.

1884-86..Centreville.
1887-89..Milford.
1890-92..Sidney.
1893-95..Bayside.
1896-98..Shannonville.

Died May 5th, 1899, aged 59 years and 4 months.

FAWCETT, MICHAEL.

1841-1880, see Vol. I., pp. 89 and 572.

Toronto Conference.

1881-83..Scarboro'.
1884-85..Maple.
1886-97..Toronto, Sup'd.

Died Dec. 18th, 1897, aged 82 years.

FEAR, EZRA ADAMS.

1876-1880, see Vol. I., p. 646.

London Conference.

1881 R.F.C.O.

1881-83....Monkton.

Guelph Conference.
1884-85..Kirkton,
1886 ....Woodham.
1887-89..Hensall, North.
1890-92..Nile.
1893-94..Holmesville.
London Conference.
1895-97..Milverton.
1898-01..Atwood.
1902 ....Amherstburg.

1896-01..F. S. Stratford Dist.

FEAR, SAMUEL.

1842-1880, see Vol. I., pp. 89, 646 and 706.

London Conference.
1881-83..Elora, Sup'd.
Guelph Conference.
1884-94..Elora, Sup'd.
Hamilton Conference.
1895 ....Elora, Sup'd.

Died March 22nd, 1896, aged 94 years.

FEEK, ROBERT G.

Montreal Conference.

1881 R.T.

1881 ....Richmond.
1882 ....Cookshire.
1883 ....Island Brook.
1884 ....Grenville.
1885 ....West Shefford.
1886 ....Withdrew.

FENWICK, MARK.

Newfoundland Conference.

1883 R.T., 1887 R.F.C.O.

1883-85..Britannia Cove.
1886-87..Topsail.
1888-89..Red Bay.
1890-91..Nipper's Bay and Tilt Cove.
1892-94..Catalina.
1895-02..St. John, Guardian and Chaplain of "The Home."

1894 ....F. S. Bonavista Dist.
1895-01..F. S. St. John Dist.

1890-94..Jour. Sec. of Conf.
1895 ....Assist. Sec. of Conf.

1898 ....Deleg. to Gen'l Conf.

FERGUSON, HENRY THOMAS, B.A., B.D.

Toronto Conference.

1890 R.T., 1893 O., 1894 R.F.C.

1890 ....Cookstown.
1891 ....Streetsville.
1892 ....Toronto, U.V.U.
1893 ....Gore Bay.
1894 ....No station. His own request.
1895 ....Beeton & Tottenham.
1896-98..Collingwood.
1899-00..Owen Sound, West St.
1901-02..Mono Road.

1897 ....Assist. Sec. of Conf.

Grad. Vict. Univ., B.A., 1890; B.D., 1893.

FERGUSON, JAMES.

1870-1883, Prim. Meth. Ch. Can.

Guelph Conference.
1884-85..Teviotdale.
1886-88..Atwood.
1889-91..Londesborough.
1892-93..Granton.
1894 ....Southampton.
Hamilton Conference.
1895-96..Southampton.
1897-99..Durham.
1900-02..Drew.

FERGUSON, JOHN.

1857-1883, Meth. Epis. Ch. Can.

Bay af Quinte Conference.
1884-93..Cannifton, Sup'd.
Montreal Conference.
1894-02..Athens, Sup'd.

FERGUSON, JOHN (2ND).

1869-1880, see Vol. I., pp. 89 and 706.

Montreal Conference.
1881-82..Delta.
1883 ....Heckston.
1884-85..South Mountain.
1886-87..Aultsville.
1888-89..Chesterville.
1890-92..Carp.
1893 ....Cobden.
1894-96..Clarenceville.
1897-98..Lanark.
1899-02. Kingston, Sup'd.

FERGUSON, JOHN A.

1875-1883, Meth. Epis. Ch. Can.

London Conference.
1884-86..Sylvan.
1887-89..Corunna.
1890-92..Oil Springs.
1893-95..Siloam.
1896 ....London, Hamilton Rd.
1897-00..St. Clair.
1901-02..Fullarton.

FERGUSON, JOHN J., B.A.

Toronto Conference.

1890 C., '91 R.T., '93 O., '94 R.F.C.

1890 ....
1891 ....Laurel.
1892 ....Toronto, U.V.U.
1893 ....Little Current.
1894-95..Thessalon.
1896-97..Woodbridge.
1898 ....Rosseau.
1899-01..Newtonbrook and Willowdale.
1902 ....Holland Centre.

1895 ....F.S. Algoma Dist.

1898 ....Assist. Sec. of Conf.

FERGUSON, JOSEPH J., M.A., B.D.

Toronto Conference.

1883 R.T., 1887 R.F.C.O.

1883-84..Cobourg, U.V.U.
1885 ....Pickering Circuit.
1886-87..Streetsville.
1888-89..Davisville.
1890-91..Toronto, Dovercourt.
1892-94..Bradford.
1895-98..Weston.
1899-02..Bracebridge.

1901-02..Ch. Bracebridge Dist.
1891 ....Assist. Sec. of Conf.
1902 ....Deleg. to Gen'l Conf.

Grad. Vict. Univ., B.A., 1885; M.A. and B.D., 1886.

FERGUSON, SAMUEL G.

1872-1883, Meth. Epis. Ch. Can.

Bay of Quinte Conference.
1884 ....Kinmount.
1885 ....Roblin.
1886-87..Black River Bridge.
1888-89..Hall's Bridge.
1890-92..Coe Hill.
1893 ....Blairton.
1894 ....Dalrymple.
1895 ....Point Traverse.
1996 ....Centreton.
1897 ....St. Ola.
1898-02..Picton, Sup'd.

FERGUSON, THOMAS ALEX.

1857-1880, see Vol. I., pp. 90 and 572.

Toronto Conference.
1881-00..Toronto, Sup'd.

Died Oct. 24th, 1900, aged 75 years.

FERGUSSON, GEORGE.

1863-1880, see Vol. I., pp. 89 and 646, where the second "S" in name is inadvertently omitted.

London Conference.
1881 ....Watford.
1882-83 .Grimsby.
Niagara Conference.
1884-86..Bartonville.
1887-89..Carlisle.
1890-92..Waterdown.
1893-94..Burford.

Hamilton Conference.
1895 ....Jerseyville.
1896-98..Binbrook.
1899-02..Dereham.

FERRIER, HARVEY W.

Manitoba and N.W. Conf.

1898 C., 1899 R.T.

1898 ....Langvale.
1899-00 Snowflake.
1901-02..Winnipeg, S.W.C.

FERRIER, THOMPSON.

Toronto Conference.

1882 R.T., 1886 R.F.C.O.

1882....Stouffville.
1883....Darlington.
1884....Tyrone.
1885....Malton.
Manitoba and N.W. Conf.
1886-88..Fort William.
1889-91..Deloraine.
1892-94..Melgund.
1895-97..Moose Jaw.
1898 ....Edmonton.
1899-02..Brandon, Prin. of Industrial School.

1889-94..Ch. Deloraine Dist.
1895-97..Ch. Regina Dist.
1898 ....Ch. Edmonton Dist.

1902 ....Treas. Super'n Fund.

1898 ....Deleg. to Gen'l Conf.

FERRIER, WILLIAM F.

1871-1883, Meth. Epis. Ch. Can.

Toronto Conference.
1884-85..Gore Bay.
1886-87..Maxwell.
1888-89..Queensville.
1890-91..Laskey.
1892-94..Mulmur.
1895-97..Chatsworth.
1898-00..Lloydtown.
1901-02..Mono Mills.

FESSANT, EDWIN.

1857-1880, see Vol. I., pp. 90 and 646.

London Conference.
1881 ....Millbank.
1882-84..Centralia.
1885 ....Avon.
1886-87..Goldsmith.
1888 ....Walpole Island.
1889-90..Port Lambton.
1891 ....Ravenswood and Bosanquet.
1892-93..Bosanquet.
1894-96..Straffordville.
1897 ....Windsor, Sup'd.
1898-02..Sarnia, Sup'd.

FIFE, WILLIAM H.

1869-1880, see Vol. I., pp. 90 and 646.

London Conference.
1881 ....Kelvin.
1882-83..Sombra & Courtright.
1884 ....Courtright.
1885-87..Fairfield.
1888 ....Crediton.
1889-90..Crediton, Sup'd.

Died October 22nd, 1890, aged 41 years.

FINCH, CALVIN WRIGHT, B.D.

Montreal Conference.

1888 R.T., 1892 R.F.C.O.

1888-89..Montreal, S.W.T.C.
1890 ....Shawbridge.
1891-92..Hendersonville.
1893-94..Windsor Mills.
1895-97..Cookshire.
1898-00..Beebe Plain.
1901 ....Richmond and Melbourne Ridge.
Manitoba and N.W. Conf.
1902 ....Strathcona.

1898-00..F. S. Stanstead Dist.

Grad. Wesleyan Theo. Coll., Mont., B.D., 1892.

FINDLAY, WELLINGTON A.

London Conference.

1895 R.T.

1895-96..Wanstead.
1897 ....Tuckersmith.
1898 ....No station. Ill-health.
1899-02..Toronto, S.V.U.

FINLAY, ROBERT EDDY.

Bay of Quinte Conference.

1895 R.T., 1898 O., 1901 R.F.C.
1895 ....Reserve List.
1896 ....Roblin and Marlbank.
1897 ....Fort Stewart.
1898 ....Maynooth.
1899-00..Toronto, S.V.U.
Manitoba and N.W. Conf.
1901 ....Beaver Lake.
1902 ....Clover Bar.

FINN, FRANCIS MULRONEY.

1855-1883, Meth. Epis. Ch. Can.

Manitoba and N.W. Conf.
1884-85..Morris.
1886-87..Meadow Lea.
1888-89..Chater.
1890-91..Carberry.
1892-02..Winnipeg, Sup'd.

1889 ....Ch. Brandon Dist.

FISH, CHARLES.

1848-1880, see Vol. I., pp. 90 and 572.

Toronto Conference.
1881 ....Owen Sound.
1882 ....Bracebridge.
1883 ....Trenton.
Bay of Quinte Conference.
1884 ....Trenton.
1885-86..Lindsay, Sup'd.
Toronto Conference.
1887-89..Newtonbrook, Sup'd.
1890-01..Toronto, Sup'd.

1881 ....Ch. Owen Sound Dist.
1882 ...Ch. Bracebridge Dist.
1884 ....F. S. Belleville Dist.

1882, 1883, Deleg. to Gen'l Conf.
Died February 15th, 1902, aged 82 years.

FISH, HENRY ALBERT.

Toronto Conference.

1890 R.T., 1895 O., 1896 R.F.C.

1800 ....Scarboro'.
1891 ....Gore Bay.
1892-94..Montreal, S.W.T.C.
1895-96 .Tor., Fred. Victor Mis.
1897-99..Hawkestone.
1900 ....Sunderland.
1901-02..Mattawa.

1902 ....F. S. Nipissing Dist.

FISHER, GEO. WELLS.

1871-1880, see Vol. I., pp. 385 and 777.

N.B. and P.E.I. Conference.
1881 ....Pointe de Bute.
1882-84..Hillsborough.
1885-87..Campbelltown.
1888-89..Alberton.
1890-92..Pownall, P.E.I.
1893-95..Tryon, P.E.I.
1896-98..Fairville, N.B.
1899 ....Newcastle.
1900-02 .Moncton, Central.

1885-87..F. S. Miramichi Dist.
1890-92..F. S. P. E. Island Dist.
1893-95..Ch. Summerside Dist.
1897-98..Ch. St. John Dist.
1901 ....Ch. Sackville Dist.

1882 ....Assist. Sec. of Conf.
1889-98..Jour. Sec. of Conf.
1899-00..Secretary of Conf.
1901 ....President of Conf.

FISHER, JOHN S.

1866-1880, see Vol. I., pp. 90 and 646.

London Conference.
1881-82..Nassagaweya.
1883 ....Blyth.
Guelph Conference.
1884-85..Blyth.
1886-88..Holmesville.

1889-91..Arthur.
1892-94..Atwood.
London Conference.
1895-97. Gorrie.
1898-02..Lambeth.

1885 ....F. S. Wingham Dist.
1886 ....F. S. Goderich Dist.

1886 ....Jour. Sec. of Conf.

FISHER, JOSEPH MAYHEW.

1872-1880, see Vol. I., p. 751.

Nova Scotia Conference.
1881-83..Mill Village.
1884-86..Granville Ferry.
1887-89..Yarmouth South.
1890-92..Digby.
1893-95..Canning.
1896-98..Hantsport.
1899-01..Ritcey's Cove.
1902 ....Hantsport, Sup'y.

1882-83..F. S. Liverpool Dist.
1890-94..F. S. Annapolis Dist.
1896-97..F. S. Windsor Dist.
1898 ....Ch. Windsor Dist.

FISHER, LAWRENCE HENRY.

Montreal Conference.

1897 C., 1898 R.T., 1902 O.

1897 ....
1898 ....Trenholmville.
1899 ....Sawyerville.
1900-01..Montreal S.W.T.C.
1902 ....Montreal South.

FITZPATRICK, JOHN D.

Toronto Conference.

1890 R.T., 1895 R.F.C.O.

1890 ....Garden River.
1891 ....Collingwood, Second.
1892 ....Mulmur.
1893-94..Toronto, S.V.U.
1895-98..East Toronto.
1899-01..Toronto, N. Parkdale.
1902 ....Tor., Fred. Victor Mis.

1899 ....Assist. Sec. of Conf.

FLAGG, EDWARD LESLIE, B.D.

Guelph Conference.

1886 R.T., 1892 R.F.C.O.

1886 .. .Erin.
1887 ....Fullarton.
1888-90..Montreal, S.W.T.C.
1891 ....Nassagaweya.
1892 ....Clavering.
1893-94..Varney.
Hamilton Conference.
1895 ....Varney.
1896-97..Courtland.
1898-99..Belwood.
1900.. { Belwood. Nassagaweya.
1901-02..Nassagaweya.

Grad. Wesleyan Theo. Coll., Mont., S.T.L., 1891; B.D., 1893.

FLANDERS, CHAS. RUFUS, B.A., B.D.

1873-1880, see Vol. I., pp. 90 and 706.

Montreal Conference.
1881-83 .Magog.
1884-85..Beebe Plain.
1886-88. Coaticoke.
1889-90..Montreal, Fifth.
1891-92..Montreal, Sixth.
1893-02..Stanstead, Principal of Ladies' Wesl'y'n Coll.

1886-88..F. S. Stanstead Dist.
1888 ....Assist. Sec. of Conf.

Grad. Vict. Univ., B.A., 1881. Hon. degree of D.D. conferred by Wes. Theo. Coll., Mont., 1896.

FLATT, JAMES W.

Manitoba and N.W. Conf.

1899 R.T.

1899 ....Hargrave.
1900 ....Daly.
1901-02..Winnipeg, S.W.C.

FLATT, MENOTTI C.

Manitoba and N.W, Conf.

1890 R.T., 1892 O., 1895 R.F.C.

1890 ...Boissevain.
1891-92..Fleming.
1893 ....Elm River.
1894 ....Blythfield.
1895 ....Fort William.
1896-97..Glenboro'.
1898 ....Kewatin.
1899 ....Stockton.
1900 01..Treherne.
1902 ..Maple Creek.

FLEMINGTON, CHARLES.

Newfouudland Conference.

1891 R.T., 1895 R.F.C.O.

1891 ....Bay Roberts and Spaniard's Bay.
1892 ....Nipper's Harbour and Tilt Cove.
1893 94..Sackville, S.M.A.U.
1895-97..Britannia Cove.
1898-00..Little Bay Islands.
1901 ....Bocabec.
1902 ....Canterbury.

1900 ....F.S. Twillingate Dist.

FLETCHER, ASHTON.

1855-1880, see Vol. I., pp. 90 and 572.

Toronto Conference.
1881-82..Peterboro', Sup'd.

Died Oct. 8th, 1882, aged 80 years.

FLETCHER, ASHTON, M.A., LL.B.

1854-1880, see Vol. I., p. 90.

He was called to the bar in 1862 and resided in Woodstock, Ont. He was made a Q.C. by both the Provincial and Dominion Governments in 1890. He was a man of great ability and unusually brilliant as a speaker. He died Oct. 30th, 1893, aged 57 years.

FLETCHER, FRED. ERNEST, B.A.

Toronto Conference.

1888 R.T., 1893 R.F.C.O.

1888 ....Rosseau.
1889 ....Cooksville.
1890-91..Cobourg, S.V.U.
1892 ....Maple.
Manitoba and N.W. Conf.
1893-95..Fort Rouge.
1896 ....Virden.

Grad. Vict., Univ., B.A., 1892.

Died Feb. 27th, 1897, aged 35 years.

FLETCHER, WILLIAM M., Ph.B.

1877-1883, Meth. Epis. Ch. Can.
London Conference.
1884-85..Shedden.

Died Sept. 17th, 1885, aged 32 years.

FLINT, PAUL.

1876-1883, Prim. Meth. Ch. Can.

Toronto Conference.
1884-86..Singhampton.
1887-89..Ravenna.
1890-92..Toronto, St. Clair Av.
1893 ....No Station.
1894 ....Withdrew.

FLYNN, ANGUS T.

Montreal Conference.

1902 R.T.

1902 ....Calabogie.

FOLEY, HERBERT WALTER, B.A.

Bay of Quinte Conference.

1896 C., 1897 R.T., 1900 R.F.C.O.

1896 ....Toronto, S.V.U.
1897 ....Harvey.
1898 ....North Marmora.
1899 ....Toronto, S.V.U.
1900-01..Stanhope.
1902 ....South Dummer.

Grad. Vict. Univ. B.A., 1897.

FOLLETT, CHAS. WESLEY.

Newfoundland Conference.

1892 R.T., 1897 R.F.C.O.

1892-93..Garnish & Fortune B.
1894 ....Cupids.
1895 ....Labrador Coast.
1896 ....St. John, S.W.C.
Toronto Conference.
1897-98..St. Joseph's Island.
1899-00..Magnetawan.
1901-02..Woodbridge.

FOLLICK. JOSEPH.

1855-1880, see Vol. I., pp. 465 and 706.

Montreal Conference.
1881-83..North Wakefield.
1884-85..Bryson.
1886-87..Kendall, Sup'd.
1888-90..Maberly.
1891-93 . Bishop's Mills.
1894 ....Inverary.
1895-02..Kingston, Sup'd.

FOOTE, JAMES G.

1876-1880, see Vol. I., p. 646.

London Conference.

1881 R.F.C.O.

1881 ....Port Colborne.
1882-83..St. Catherines, Welland Avenue.
Niagara Conference.
1884 ....Louth and Grantham.
1885-87..Troy.
1888-90..Oakland.
1891-93..Cainsville.
1894 ....Cayuga.
Hamilton Conference.
1895-97..Cayuga.
1898-00..Mount Pleasant.
1901-02..Delhi.

1902 ....F. S. Norwich Dist.

FORBES, WILLIAM, M.A.

Nova Scotia Conference.

1898 R.T.

1898 ....Parrsboro'.
1899-00..Berwick.
1901 ....Sackville, S.M.A.U.
1902 ....Toronto, S.V.U.

FORD, JAMES E.

1874-1880, see Vol. I., p. 646.

London Conference.
1881-83..Thorndale.
1884-86..Sylvan.
1887-88..Lambeth.
1889-91..Westminster.
1892 94..Wyoming.
1895-97..Lucan.
1898-00..Park Hill.
1901-02..Forest.

1892-94..F. S. Sarnia Dist.
1895 ....F. S. St. Mary'sDist.
1897-98..F. S. Exeter Dist.
1899-00..Ch, Exeter Dist.
1901-02..Ch. Sarnia Dist.

FORD, WILLIAM J., LL.B,

1868-1880, see Vol. I., pp. 91 and 646.

London Conference.
1881-82..Berlin.
1883-84..Port Stanley.
1885-87..Essex, Centre.
1888 ....Forest.
1889-91..Park Hill.
1892-94..Dresden.
1895-96..Clinton, Ontario St.
1897-99..London, Centennial.
1900-02..Essex.

1886-87..F. S. Windsor Dist.
1888 ....Ch. Sarnia Dist.
1889 ....F.S. Exeter Dist.
1893-94..Ch. Chatham Dist.
1902 ....Ch. Windsor Dist.

1891 ....Assist. Sec. of Conf.
1892 ....Secretary of Conf.

1890, 1894, 1902, Delegate to General Conference.

Grad. Vict. Univ., LL.B., 1885

FORMAN, RICHARD J.

1853-1880, see Vol. I., pp. 91 and 646.

London Conference.
1881-82 ....Welland.
1883 ....Hagersville.
Niagara Conference.
1884-85..Hagersville.
1886-88..West Flamboro'.
1889-91..Freeman.
1892-93..Ancaster.
1894 ....Stamford & St. David's
Hamilton Conference.
1895 ....Stamford & St. David's
1896-02 .Grimsby, Sup'd.

FORSEY, EUGENE, B.A.

Newfoundland Conference.

1893 R.T.

1893-94..Petites.
1895 ....Glovertown.
1896-98..Sackville, S.M.A.U.
1899-02..Leave of absence.

Grad. Univ. Mount Allison, B.A., 1899.

FORSEY, GEORGE.

1856-1880, see Vol. I., pp. 385, 706 and 799.

Montreal Conference.
1881-82 Montreal, Sixth.
1883 ....Morrisburg.
1884 ....Prescott.
1885 ....St. John.
1886 ....Withdrew.

FOSTER, ALFRED HENRY.

Bay of Quinte Conference.

1895 R.T., 1899 O., 1900 R.F.C.

1895 ....Reserve List.
1896 ....Norland.
1897 ....Bobcaygeon.
1898 ....Toronto, S.V.U.
1899 ....Apsley.
1900 ....Point Traverse.
1901-02..Consecon.

FOSTER, JOHN.

1850-1883, Meth. Epis. Ch. Can.

Toronto Conference.
1884 ....Avening, Sup'd.
1885-90..Singhampton, Sup'd.
1891-92..Thornbury, Sup'd.

Died June 25th, 1892, aged 70 years.

FOSTER, THOMAS E.

1850-1883, Prim. Meth. Ch., Can.

Toronto Conference.
1884-90..Uxbridge, Sup'd.

Died May 16th, 1891, aged 80 years.

FOWKES, JOHN.

1871-1880, see Vol. I., pp. 465 and 706, where the initial "R." should be omitted.

Montreal Conference.
1881-82..Bearbrook.
1883-84..Metcalf.
1885 ....Avonmore.
1886-87..Winchester Springs.
1888 ....Harrowsmith.
1889-91..North Wakefield.
1892-94..Odelltown.
1895-98..South Stukely.
1899 ....Playfair.
1900-01..Maberly.
1902 ....Calumet & Grenville.

FOWLER, HIRAM.

1855-1880, see Vol. I., pp. 91 and 706.

Montreal Conference.
1881 ....East Bolton.

1882-84..South Stukely.
1885-87..St. Armand.
1888-90..Frelighsburg.
1891-93..Sutton.
1894-02..Sutton, Sup'd.

Died March 29th, 1903.

FOWLER, JOHN H., M.A.

1863-1880, see Vol. I., pp. 465 and 706, where "John" should be substituted for Joseph.

Montreal Conference.
1881-82..Windsor Mills.
1883-84 .Riviere du Loup.
1885-02..Sutton, Sup'd.

FOWLER, ROBERT, M.D.

1853-1880, see Vol. I., pp. 91 and 646.

London Conference.
1881 ....Listowel.
1882-83..London, West.
1884-86..London, Sup'd.
1882, 1883, Deleg. to Gen'l Conf.

Died March 4th, 1887, aged 64 years.

FOX, JOHN WESLEY, B.A.

Toronto Conference.
1894 R.T., 1900 R.F.C.O.

1894 ....Utterson.
1895 ....St. Vincent.
1896 ....Mulmur.
1897-99..Toronto, U.V.U.
1900 ....Walford.
1901-02..Ebenezer.

Grad. Vict. Univ., B.A., 1900.

FOX, THOMAS.

1856-1880, see Vol. I., pp. 385 and 799.

Newfoundland Conference.
1881-88....St. John's, Sup'y.

Died March 31st, 1889, aged 79 years.

FOX, THOMAS.

1860-1880, see Vol. I., pp. 465 and 572.

Toronto Conference.
1881-82..Warsaw.
1883-84..Huntsville.
1885-86..Mono Mills.
1887-89..Campbell's Cross.
1890-92..King.
1893-96..Aurora, Sup'd.
1897-02..Toronto, Sup'd.

FRALICK, REUBEN SPENCER.

Bay of Quinte Conference.
1892 R.T., 1894 O., 1897 R.F.C.

1892 ....Norland.
1893 ....Omemee.
1894 ....Unionville.

Toronto Conference.
1895-96..Toronto, S.V.U.
1897-00 .Windermere.
1901-02..Minesing.

FRANKLIN, BENJAMIN, Ph.D.

1872-1880, see Vol. I., pp. 91 and 706.

Toronto Conference.
1881-82..Big Plain, Man.

Manitoba and N.W. Conf.
1883 ....Big Plain.
1884-86..Portage la Prairie.
1887-92..Prin. Lansdowne Coll.
1893 ....Withdrew.

FRANKS, DAVID D.

Toronto Conference.
1882 C., 1883 R.T., 1886 R.F.C.O.

1882 ....Thornbury.
1883 ....Bondhead.
1884 ....Scarboro', West.
1885 ....Innisfil.
1886 ....Bradford.
1887 ....W. Toronto Junction.
1888 ....Downsview.
1889-91..McKellar.
1892-94..Dalston.
1895 ....Singhampton.
1896-98..West Essa.
1899-01..Epsom.
1902 ....Heathcote.

1889-91..F. S. Parry Sound Dis.

FRAZER, GEORGE C.

Newfoundland Conference.
1883 C., 1884 R.T., 1887 R.F.C.O.

1883-84..Petites.
1885-86. St. John's, West.
1887-89..Bonavista.
1890-92..Exploits.
1893 ....Trinity.
1894-96..Grand Bank.
1897-00..Blackhead.
1901 ....Twillingate.

1893 ....F. S. Bonavista Dist.
1896 ....F. S. Burin Dist.
1900 ....F. S. Carbonear Dist.
1901 ....F.S. Twillingate Dist.

Died June 5th, 1902, aged 47 years.

FREEBURY, JOHN B.

Toronto Conference.
1891 C., '92 R.T., '97 O., '98 R.F.C.

1891 ....Dorset.
1892 ....Hillside.
1893-96..Toronto, S.V.U.
1897 ....Manitoulin, South.
1898-00..Manitowaning.
1901 ....Lloydtown.
1902 ....Kettleby.

FREEMAN, BARNABAS COURTLAND.

Manitoba and N.W. Conf.
1892 R.T.

1892 ....Prince Albert.

British Columbia Conference.
1893 O., 1896 R.F.C.

1893-02..Skidegate, Q.C. Isl'ds.

FREEMAN, JAMES BIDWELL, M.A., B.D.

1879-1880, see Vol. I., p. 646.

London Conference.
1881 ....Watford.
1882 ....Bervie.
1883-85..No station. Ill health.
1886 ....Withdrew and removed to California.

Grad. Vict. Univ., B.A., 1881; M.A., 1884; B.D., 1884.

FREEMAN, JOHN W., B.D.

1875-1880, see Vol. I., pp. 573 and 646.

London Conference.
1881 ....Rockwood.
1882-84..Bothwell.
1885-87..Port Stanley.
1888-98..Chatham, Sup'd.
1899 ....Withdrew.

FREEMAN, ROBERT WRIGHT.

1873-1880, see Vol. I., p. 800.

Newfoundland Conference.
1881-82..Fortune.
1883-85..Trinity.
1886-87..Bonaviste.
1888-90..Twillingate.
1891-93..Blackhead.
1894-96..Old Perlican.
1897-01..Freshwater.
1902 ....Lower Island Cove.

1887-90..F. S. Bonavista Dist.
1899 ....Ch. Carbonear Dist.

1899 ....President of Conf.

1890 ....Deleg. to Gen'l Conf.

FRESHMAN, JACOB.

1863-1880, see Vol. I., pp. 91 and 706.

Montreal Conference.
1881-83..Kingston, Sup'd.
1884-92..In New York, Mission to the Jews.
1893 ....Withdrew.
1895 ....Buffalo, N.Y., pastor Presbyterian Church.

Died Feb., 1898, aged 54 years.

FRIDD, JAMES W.

Manitoba and N.W. Conf.

1901 R.T.

1901 ....Miller.
1902 ....Elm Creek.

FRIGGENS, FREDERICK.

Nova Scotia Conference.

1883 C., 1884 R.T., 1887 R.F.C.O.

1883 ....
1884-86..St. George's, Berm.
1887 ....Horton, N.S.
1888-90..New Glasgow.
1891-93..Wentworth.
1894-96..Gabarus.
1897-00..Mahone Bay.
1901-02. Horton.

1895-96..F. S. Sydney Dist.
1899-00..F. S. Liverpool Dist.
1901-02..F. S. Windsor Dist.

1891-94..Assist. Sec. of Conf.

FRIZZELL, CHARLES PHILLIPS.

1874-1883, Meth. Epis. Ch. Can.

Bay of Quinte Conference.

1884 ....Roblin.
1885-86..Napanee, Sup'd.

Died Sept. 16th, 1886, aged 38 years.

FRIZZLE, FRANK.

N.B. & P.E.I. Conference.

1885 C., 1886 R.T., 1892 R.F.C.O.

1885 ....Bocabec.
1886 ....Sussex.
1887-89..Sackville, S.M.A.U.
1890 ....Grand Manan.
1891-93..Jerusalem.
1894-96 .Richmond.
1897-99..Derby.
1900-02..Montague.

FRY, CHARLES C.

Toronto Conference.

1892 R.T., 1893 O.

1892 ....Day Mills.
1893 ....St. Joseph's Island.
1894-95..Montreal, S.W.T.C.
1896 ....Withdrew.

FRY, WILLIAM H.

Manitoba and N.W. Conf.

1897 R.T.

1897 ....Fort Frances.
1898 ....Mine Centre.
1899 ....Winnipeg, S.W.C.
1900 ....Withdrew.

FRYER, JOHN P., M.A.

1878-1883, Meth. Epis. Ch. Can.

London Conference.

1884 ....No station, own requ.
1885 ....Withdrew and united with Michigan Conf. of the Meth. Epis. Church.

FULFORD, WILLIAM H.

Bay of Quinte Conference.

1893 C., 1894 R.T.

1893 ....
1894 ....Harvey.
1895 ....Bethany.
1896 ....Toronto, S.V.U.
1897 ....Withdrew.

FULTON, ROBERT G.

N.B. & P.E.I. Conference.

1895 R.T., 1899 R.F.C.O.

1895 ....Kingston.
1896-98..Sackville, S.M.A.U.
1899-00..Grand Manan.
1901 ....Upham & St. Martin's.
1902 ....St. Martin's.

FUSE, K.

Japan Conference,

1890 R.T., 1895 R.F.C.O.

1890-91..Kofu.
1892-94..Toyo Eiwa, Gakko S.
1895 ....Shizuoka.
1896 ....Dropped.

FUSEE, C. HIRAM.

Toronto Conference.

1881 R.T.

1881 ....Nipissing & Stony L.
1882 ....Utterson.
1883 ....McKenzie.

Bay of Quinte Conferenee.

1885 R.F.C.O.

1884 ....Monmouth.
1885-87..Kinmount.
1888-90..Dalrymple.
1891-92 .Victoria Road.
1893-94..Janetville.
1896-97..Roseneath.
1898-00..Warsaw.
1901-02..Melrose.

FYDELL, THOMAS R.

1872-1880, see Vol. I., pp. 91 and 646.

London Conference.

1881-83..Luther.

Guelph Conference.

1884-85..Stirton.
1886-88..Eden Grove.
1889-91..Euphrasia.
1892-94..Hepworth.

Hamilton Conference.

1895-98..Minto.
1899-01..Smithville.
1902 ....Dobbinton.

G

GADDIS, JAMES.

1852-1880, see Vol. I., pp. 465 and 647.

London Conference.

1881-83..Bervie, Sup'd.

Guelph Conference.

1884-91..Bervie, Sup'd.

Died January 2nd, 1892, aged 86 years.

GAEBEL, ALBERT J.

British Columbia Conference.

1891 C., 1892 R.T.

1891-92..Clinton.
1893-94..Cheam.
1895 ....Slocan.
1896 ....Dropped.

GAETZ, JOSEPH.

1861-1880, see Vol. I., pp. 386 and 571.

Nova Scotia Conference.

1881 ....Aylesford.
1882-84..Amherst.
1885-87..Yarmouth.
1888-90..Halifax West.
1891-93..Oxford.
1894-96..Middleton.
1897-00..Aylesford.
1901-02. Lawrencetown.

1881 ....F. S. Annapolis Dist.
1887 ....Ch. Yarmouth Dist.

1887 ....President of Conf.
1888-94..Treas. Gen'l Conf. and Union Ch. Relief F'ds.

1886 ....Deleg. to Gen'l Conf.

GAETZ, LEONARD, D.D.

1861-1880, see Vol. I., pp. 386, 647 and 706.

London Conference.

1881-82..London, Queen's Ave.
1883-94..Calgary, Alta., Sup'd.

Manitoba and N.W. Conf.
1895-99..Brandon.
1900 ....Winnipeg, Wesley.
1901-02..Red Deer, Sup'd.

1896, '98, '99.Ch. Brandon Dist.

1899 ....President of Conf.

1882, 1883, 1886, 1898, 1902, Deleg. to Gen'l Conf.

Hon. degree of D.D. conferred upon him by Wesley Coll., Winnipeg, 1899.

GAETZ, WILFRED F.

Nova Scotia Conference.

1890 R.T., 1895 R.F.C.O.

1890-91..Ingonish.
1892-93..Aylesford.
1894 ....Sackville, S.M.A.U.
1895-97..Halifax, Oxford St.
1898-00..Kentville.
1901-02..Canning.

GALBRAITH, WILLIAM, LL.B., Ph.D.

1861-1880, see Vol. I., pp. 92 and 706.

Montreal Conference.
1881 ....Brockville.
1882-84..Montreal, Second.
Toronto Conference.
1885-87..Orillia.
1888-90..Toronto, Dundas St.
1891-93..Toronto, Berkeley St.
1894-95..Toronto, Elm St.
1896 ....No station, own req.
1897 ....Belleville, Sup'd.
Bay of Quinte Conference.
1898-02..Belleville, Sup'd.

1884 ....Ch. Montreal Dist.
1885-87..Ch. Barrie Dist.
1893 ....Ch. Toronto East D.
1894-95..Ch. Toronto West D.

1884 ....Pres. Montreal Conf.
1894 ....Pres. Toronto Conf.

1882, 1883, 1886, 1890, 1894, Deleg. to Gen'l Conf.

Grad. Vict. Univ., LL.B., 1882; and of Wes. Univ., Bloomington, Ill., Ph.D., 1891.

GALLEY, ANDREW.

Montreal Conference.

1885 R.T., 1888 O., 1889 R.F.C.

1885 ....Shawbridge.
1886-87..Cobourg, S.V.U.
1888 ....Rawdon.
1889-90..Calumet & Grenville.
Manitoba and N.W. Conf.
1891 ....Murillo & Silver Mines.
1892 ....Pierson.
1893 ....Estevan.
1894-96..Cartwright.
1897-98..Qu'Appelle.
1899-01..Wapella.
Montreal Conference.
1902 ....Arundel & Ponsonby.

GALLEY, HAROLD JAMES.

Manitoba and N.W. Conf.

1895 R.T., 1900 R.F.C.O.

1895 ....Colleston.
1896 ....Kinistino.
1897 ....Estevan.
1898 ....Winnipeg, S.W.C.
1899 ....Parkbeg.
1900 ....Weyburn.
1901-02..Carievale.

GALLOWAY, JOSEPH.

1869-1880, see Vol. I., pp. 92 and 573.

Toronto Conference.
1881 ....Invermay.
1882-83..Port Elgin.
Guelph Conference.
1884 ....Port Elgin.
1885-87..Paisley.
1888-90..Hanover.
1891 ....Clinton, Ontario St.
1892-94..Seaforth.
London Conference.
1895-97..Leamington.
1898-00..Dresden.
1901-02..Watford.

1882-87..F. S. Walkerton Dist.
1888-89..Ch. Walkerton Dist.
1891-94..F. S. Goderich Dist.
1902 ....F. S. Strathroy Dist.

GALLOWAY, WILFRED EDISON.

Toronto Conference.

1901 C., 1902 R.T.

1901 ....Singhampton.
1902 ....Day Mills.

GALWAY, ALBERT E.

Manitoba and N.W. Conf.

1898 C., 1900 R.T.

1898 ....Clearwater & Leduc.
1899 ....Pasqua.
1900 ....Sherwood & Milestone.
1901 ....Sherwood & Sterling.
1902 ....Winnipeg, S.W.C.

GANE, WILLIAM H.

1875-1880, see Vol. I., pp. 647.

London Conference.
1881-83..Alvinston.
1884-86..Elimville.
1887-89..Lyons.
1890-92..Amherstburg.
1893 ....Oil Springs.
1894 ....Withdrew. Removed to the United States and united with the Union Congregational Church in Peterborough, New Hampshire, of which he was pastor for 7 years, when he resigned, and in January, 1901, accepted a call to Greenfield Hill, Conn.

GARBUTT, HENRY C.

Toronto Conference.

1882 C., 1883 R.T., 1886 R.F.C.O.

1882 ....
1883 ....Monmouth.
Bay of Quinte Conference.
1884 ....Atherley.
1885 ....Hall's Bridge.
1886 ....Newburg.
1887-89..Mountain Grove.
1890-92..Coboconk.
1893 ....Victoria Road.
1894-96..Lonsdale.
1897-98..Bridgewater.
1899-01..Coe Hill.
1902 ....Scugog.

GARBUTT, JOHN.

Bay of Quinte Conference.

1891 R.T., 1895 R.F.C.O.

1891 ....Cobourg, S.V.U.
1892 ....Toronto, S.V.U.
1893 ....Unionville.
1894 ....Omemee.
1895-96..Bethel.
1897-00..Smithfield
1901-02..Fenelon Falls.

1900 ....F. S. Brighton Dist.

GARBUTT, REUBEN J., LL.B.

London Conference.

1881 R.T., 1887 R.F.C.O.

1881 ....Arthur.
1882-83..Trowbridge.
1884 ....Thorndale.
1885-86..Cobourg, U.V.U.
1887-88 .Brownsville.
1889-91..Avon.
1892-94..Westminster.
1895-97..Birr.
1898-02 .Gorrie.

1890-91..F. S. Aylmer Dist.

Grad. Vict. Univ., LL.B., 1888

GARDINER, GEORGE NELSON.

Bay of Quinte Conference.
1892 R.T.

1892 ....Toronto, S.V.U.
1893 ....Frankford.
1894 ....Bobcaygeon.
1895 .. .Belleville, S.A.C.

Died December 13th, 1895, aged 25 years.

GARDINER, JAMES, D.C.L.

1841-1883, Meth. Epis. Ch. Can.

London Conference.
1884-85..Princeton.
1886-94..Belleville, Sup'd.
Bay of Quinte Conference.
1895-02 .Belleville, Sup'd.

1883, 1886, Deleg. to Gen'l Conf.

GARDINER, JOHN EDWARD, M.A.

Toronto Conference.

1889 C., 1890 R.T., 1893 R.F.C.O.

1889 ....Queensville.
1890 ....Beeton & Tottenham.
1891 ....Richmond Hill.
1892 ....Newton Brook.
1893 ....Toronto, U.V.U.
1894 ....Rosseau.
1895 ....Dunchurch.
1896-97..Honeywood.
1898 ....No station, own req.
British Columbia Conference.
1899 ....Lillooet.
1900 Kamloops, Sup'd.
Toronto Conference.
1901-02..Newmarket, Sup'd.

Grad. Vict. Univ., B.A., 1897.

GARDINER, JOHN E., B.A.

British Columbia Conference.

1889 R.T., 1892 O., 1894 R.F.C.

1889-94..Victoria, Chinese Mis.
1895-96 ..Vancouver, Ch'e Mis.
1897 ....Withdrew.

GARNER, JOHN.

1844-1883, Prim. Meth. Church.

Guelph Conference.
1884-91. Elmwood, Sup'd.
1892-94..Hanover, Sup'd.
Hamilton Conference.
1895-02..Hanover, Sup'd.

GARNHAM, WM. HARNWELL, B.A., B.D.

London Conference.
1881 R.T.

1881 ....Lynden.
1882 ....Glanford.
1883 ....Cobourg, U.V.U.
Niagara Conference.
1886 R.F.C.O.
1884-85..Cobourg, U.V.U.
1886-88..Brantford, Oxford St.
1889-91 .Bright.
1892-94..Ker.
Hamilton Conference.
1895-97..Erin.
1898-00..Arkwright.
1901-02..Rockwood.

Grad. Vict. Univ., B.A., 1887; B.D., 1898.

GARRETT, JOHN COLQUHOUN.

1868-1880, see Vol. I., pp. 92 and 706.

Montreal Conference.
1881 ....Franklin Centre.
1882 ....St. Lambert and Chambly.
1883-84..Chambly.
1885 ....Withdrew and united with the Ch. of Eng. He is now (1902) rector of St. Mark's Church, Niagara, Ont.

GARVIN, JOHN.

Montreal Conference.

1890 R.F.C.O.

1890 ....Berwick.
1891-92..Avonmore.
1893-95..Aylwin.
1896-98..Quyon.
1899-00..Robinson.
1901-02 .Odelltown.

GAUDIN, SAMUEL D.

Manitoba and N.W. Conf.

1891 R.T., 1894 O., 1901 R.F.C.

1891-02..Nelson River.

GEAR, JOSHUA.

1843-1880, see Vol. I., pp. 465 and 706.

Montreal Conference.
1881 ....Located.

GEE, ABRAM LEONARD, Ph.D.

1874-1883, Meth. Epis. Ch. Can.

Niagara Conference.
1884-85..Brantford, Emmanuel.
1886-88..Smithville.
1889-91..Jerseyville.
1892-94..Beamsville.
Hamilton Conference.
1895-98..Hamilton, Emerald St.
1899-02..St. Catharines, St. Paul St.

1896-97..F. S. Hamilton Dist.
1900-02..F. S. St. Catharines D.

1898 ....Assist. Sec. of Conf.
1899 ....Secretary of Conf.

Grad. Wes. Univ. Bloomington, Ill., Ph.B., 1888; Ph.D., 1896.

GEE, DANIEL, E. F.

1864-1880, see Vol. I., pp. 92 and 573.

Toronto Conference.
1881-82..Thornbury.
1883 ....Norwood.
Bay of Quinte Conference.
1884-85..Norwood.
1886-87..Mill Brook.
1888-90..Trenton.
1891-92..Newcastle.

1890 ....Assist. Sec. of Conf.

Died February 6th, 1893, aged 53 years.

GEE, JOHN.

1873-1880, see Vol. I., p. 752.

Nova Scotia Conference.
1881 ....New Germany.
1882-84..Warren.
1885-87..Burlington.
1888-90..Aylesford.
1891-93..Middleton.
1894-96..Petite Riviere.
1897-99..Spring Hill.
1900-02..River Philip.

1895-96..Ch. Liverpool Dist.

GEE, THOMAS.

1872-1880, see Vol. I., pp. 92 and 647.

London Conference.
1881 ....Florence.
1882-83..Walton.
Guelph Conference.
1884-86..Bayfield.
1887 ....Auburn.
1888-89..Milverton.
1890-92..Georgetown.
1893-94..Alma.
Hamilton Conference.
1895-02..Alma, Sup'd.

GENGE, WM. QUINTON.

Nova Scotia Conference.

1896 R.T., 1901 R.F.C.O.

1896-97..Berwick.
1898 ....Truro.
1899-00..Sackville, S.M.A.U.
1901-02..Dominion No. 1, C.B.

GEOFFROY, ANTOINE E.

1875-1880, see Vol. I., p. 706.

Montreal Conference.
1881 ....Kinsey Siding.
1882 ....St. Leonard and Point Aux Tremble.
1883 ....Kinsey, Davisville and Wotton.
1884 ....Stukely Mills and Ely.
1885-86..Lawrenceville.
1887-88..Sherbrooke.
1889-90..Oka, Indian Mission.
1891-02..N. Wakefield, Sup'd.

Died September 15th, 1902, aged 71 years.

GEORGE, JOSEPH HENRY, M.A., D.D.

1871-1883, Meth. Epis. Ch. Can.

Montreal Conference.
1884-85..Ottawa, Metropolitan.
1886 ....Withdrew and united with the Presbyterian Church and was called to the pastorate of St. John's Church, Belleville, Ont. In 1891 he was invited to the pastorate of the First Congregational Church, St. Louis, Missouri, U.S., where he remained until 1897, when he accepted the Principalship of the Congregational College, Montreal, Que. In 1901 he became pastor of the First Congregational Church in St. Paul, Minn. U.S.

He graduated at Albert Coll., Belleville, and Vict. University, Cobourg, B.A., 1880, and M.A., 1885; Ph.B Boston Univ., 1888, and D.D. 1892.

GEORGE, THOMAS TREAVALLIAN.

London Conference.
1882 R.T., 1886 R.F.C.O.

1882 ....Thamesville.
1883-85..Cobourg, S.V.U.
1886-88..Iona.
1889-91..Harrow.
1892-96..Delaware.
1897-00..Highgate.
1901-02..Chatham, Victoria Av.

1900 ....F. S. Ridgetown Dist.
1901-02..F. S. Chatham Dist.

1898, '02. Deleg. to Gen'l Conf.

GERMAN, JOHN FERGUSON, M.A., D.D.

1862-1880, see Vol. I., pp. 92 and 573.

Toronto Conference.
1881-82..Picton.
1883-85..Brampton.
1886-88..Whitby.
1889 ....Barrie, Collier St.
1890-92..Toronto, Parkdale.
1893-95..Eglinton.
1896-00..Toronto, Elm Street.
1901-02..Toronto, Yonge St.

1881-82..Ch. Picton Dist.
1883-85..Ch. Brampton Dist.
1886-88..Ch. Whitby Dist.
1889 ....Ch. Barrie Dist.
1891 ....Ch. Toronto W. Dist.

1883 ....Secretary of Conf.
1884 ....President of Conf.

1882, 1883, 1886, 1890, 1894, 1898, 1902, Deleg. to Gen'l Conf.

Hon. degree of D.D. was conferred upon him by Victoria University, 1893.

GERMAN, JOHN WESLEY.

1850-1880, see Vol, I., pp. 92 and 647.

London Conference.
1881-82..Petrolea.
1883 ....Harriston.
Guelph Conference.
1884-85..Harriston.
1886-88..Berlin.
1889-90..Drayton.
1891-94..Berlin, Sup'd.
Hamilton Conference.
1895-02..Berlin, Sup'd.

1881-82..F. S. Sarnia Dist.
1887 ....Ch. Galt Dist.
1890 ....Ch. Palmerston Dist.

GERMAN, ORRIN.

1870-1880, see Vol. I., pp. 93 and 573.

Toronto Conference.
1881-82..Norway House.
Manitoba and N.W. Conf.
1883 ....Norway House.
1884 ....Morley.
1885-89..White Fish Lake.
1890-91..Saddle Lake.
1892-00..Battle River and Bear's Hill.
1901-02..Battle River.

1896 ....F. S. Saskatchewan D.

GERMAN, PETER.

1853-1880, see Vol. I., pp. 93 and 647.

London Conference.
1881-83..Cainsville, Sup'd.
Niagara Conference.
1884-94..Cainsville, Sup'd.
Hamilton Conference.
1895-02..Cainsville, Sup'd.

GIBSON, GEO. HERBERT DWIGHT.

Montreal Conference.
1900 R.T.
1900 ....Cataraqui.
1901 ....Trenholm.
1902 ....No station, own req.

GIBSON, JOHN.

1875-1880, see Vol. I., pp. 93 and 706.

Montreal Conference.
1881 ....Riviere du Loup.
1882-83..Leeds.
1884-85 Wolfe Island.
1886-88..Metcalfe.
1889-91 .Easton's Corners.
1892-94..Manotick.
1895-97..Sudbury.
1898-99..Nepeau.

1892 ....Assist. Sec. of Conf.

1895-97..Ch. Sudbury Dist.

Died Oct. 12th, 1899, aged 51 years.

GIBSON, JOSEPH R.

1870-1880, see Vol. I., p. 573.

Toronto Conference.
1881-83..Little Current.
Guelph Conference.
1884 ....Kemble.
1885-86..Palmerston Circuit.
1887-88..Maitland.
1889 ....Ethel.

Died July 15th, 1889, aged 46 years.

GIFFORD, GORHAM, M,A., Ph.D.

1874-1880, see Vol. I., p. 706.

Montreal Conference.
1881 ....Westmeath.
1882-83..Lyn.
1884-85 ..Lansdowne.
Guelph Conference.
1886 ....Sebringville.
1887 ....Ripley.
1888-90..Acton.
1891-93..Fergus.
1894 ....Wingham.
London Conference.
1895-96..Wingham.
1897-99..Essex.
1900-02..Clinton, Ontario St.

1881 ....F. S. Pembroke Dist.
1890-91..F. S. Guelph Dist.
1896 ....Ch. Wingham Dist.
1900-02..F. S. Goderich Dist.

Hon. degree, Ph.D., conferred upon him by Rutherford College, N.C., 1888.

GIFFORD, WILLIAM A.

London Conference.
1899 R.T.

1899 ....Port Stanley.
1900 ....Tuckersmith.
1901-02..Toronto, S.V.U.

GILBART, HAROLD H.

Manitoba and N.W. Conf.
1895 R.T., 1901 R.F.C.O.

1895 ....Gilbert Plains.
1896 ....Beaconsfield.
1897 ....Glendale.
1898-00..Winnipeg, S.W.C.
1901 ....Rosser and St. Charles.
1902 ....Eastland.

GILBERT, CHARLES W. M.

1838-1880, see Vol. I., pp. 93 and 647.

London Conference.
1881-83..Delhi, Sup'd.
Niagara Conference.
1884-90..Delhi, Sup'd.

Died Dec. 19th, 1890, aged 78 years.

GILBERT, HUMPHREY.

N.B. and P.E.I. Conference.

1890 R.T.

1890 ....Jerusalem.
1891-93..Leave of absenec.
1894 ....Located. Ill health.

GILBERT, THOMAS H.

1878-1880, see Vol. I., p. 573.

Toronto Conference.

1881 ....Located. Ill health.

GILES, JESSE B.

1870-1880, see Vol. I., pp. 386 and 752.

Nova Scotia Conference.

1881-82..North Sydney, C.B.
1883-85 St. George's, Berm'da.
1886-88..Southampton, N.S.
1889-91..Pugwash.
1892-95..Bridgetown.
1896-98..Granville Ferry.
1899-02..Bridgetown, Sup'y.

1882 ....F. S Guysboro' and C.B. Dist.
1895-97..F. S. Annapolis Dist.

1881 ....Assist. Jour. S. of Conf.

GILLAN, JAMES.

Montreal Conference.

1897 C., 1898 R.T.

1897 ....
1898 ....Whitney.
1899 ....No station, own req.
1900 ....Withdrew.

GILPIN, JOHN WESLEY.

1865-1883, Prim. Meth. Ch. Can.

Guelph Conference.

1884-86..Staffa.
1887-89..Wallace.
1890-92..Arkwright.
1893 ....Bervie.
1894 ....Stirton.

Hamilton Conference.

1895-96 Stirton.
1897-98..Smithville.
1899-02..Minto.

1887-89..F. S. Listowel Dist.

GILPIN, VICTOR JAMES, B.A.

Guelph Conference.

1892 R.T., 1900 R.F.C.O.

1892 ....Bayfield.
1893 ....No station. Ill health.
1894 ....Toronto, S.V.U.

Hamilton Conference.

1895 ....Toronto, S.V.U.
1896 ....Everton.
1897 ....Toronto, S.V.U.
1898 ....Grand Valley.
1899-00..Dyer's Bay.
1901-02..Onondaga.

Grad. Vict. Univ., B.A., 1898.

GILROY, GEO. WESLEY.

Toronto Conference.

1901 R.T.

1901-02..Powassan.

GILROY, WM. EDGAR, B.A.

Hamilton Conference.

1897 C., 1898 R.T.

1897 ....Lion's Head.
1898 ....Arkwright.
1899 ....Toronto, U.V.U.
1900 ....Withdrew and accepted pastoral charge of Broadview Congregational Church, Toronto, to which he was inducted in Sept., 1900.

Grad. Vict. Univ., Tor., 1897.

GLASS, EDWARD B., B.A.

Manitoba and N.W. Conf.

1883 C., 1884 R.T., 1887 R.F.C.O.

1883-91..Battle River.
1892 ....No station, own req.
1893-01..White Fish Lake and Saddle Lake.
1902 ....Snowflake.

Grad. Vic. Univ., Cob., B.A., 1882.

GLAZIER, ADAM.

1871-1880, see Vol. I., pp. 465 and 573.

Toronto Conference.

1881 ....Hall's Bridge and Chandos.
1882-83 . Cape Croker.

Guelph Conference.

1884 ....Cape Croker.
1885-87..Cedarville.
1888-89..Glen Eden.
1890-92..Varney.
1893-94..Clavering.

Hamilton Conference.

1895 ....Clavering.
1896 ....Onondaga.
1897-02..Cape Croker.

GLENDENNING, G. W. F., M.A., S.T.B.

1878-1880, see Vol. I., p. 752.

Nova Scotia Conference.

1884 R.F.C.O.

1881 ....Sackville, S.M.A.U.
1882 ....Wentworth.
1883 ....Sackville, S.M.A.U.
1884-86..Gabarus.
1887-88..Leave of absence.
1889-91..North Sydney.
1892-94..Liverpool.
1895-98 ..Berwick.
1899-02..Halifax, Charles St.
1886-87..Assist. Sec. of Conf.
1902 ....Deleg. to Gen'l Conf.

Grad. Univ. Mt. Allison, B.A., 1884; M.A., 1898; S.T.B., ——.

GLOVER, THOMAS W.

1867-1880, see Vol. I., pp. 93 and 573.

Toronto Conference.

1881 ....Fenelon Falls.
1882-02..Toronto, Sup'y.

GOARD, WILLIAM PASCOE.

Manitoba and N.W. Conf.

1888 C., '89 R.T., '90 O., '92 R.F.C.

1888 ....
1889 ....McGregor.
1890 ....Lansdowne.
1891 ....Arden.
1892-94. High Bluff.
1895-98..Lethbridge.
1899-01..Maple Creek and Swift Current.
1902 ....Banff.

1895-02..F. S. Calgary Dist.

1892, 1896, 1897, Journal Sec. of Conference.

GODFREY, HENRY.

Newfoundland Conference.

1901 R.T.

1901 ....Pouch Cove.
1902 ....Petites.

GODFREY, ROBERT.

1861-1880, see Vol. I., pp. 93 and 573.

Toronto Conference.

1881-82..Allenford.
1883 ....Brookholm.

Guelph Conference.

1884-85..Brookholm.
1886-87..Hensall.
1888-90..Belgrave.
1891-93..Harmony.

Toronto Conference.

1894-02..Toronto, Sup'd,

GODWIN, WILLIAM.

1872-1880, see Vol. I., pp. 93 and 647.

London Conference.

1881-83..Kingsville.
1884-86..London, Hamilton R.
1887 ....London, Pall Mall.
1888-90..Blenheim.
1891-92..London, West.
1893-95..Walkerville.
1896-98..Goderich, Victoria St.
1899-02..St. Thomas, Grace Ch.

1889-90..F. S. Chatham Dist.
1898 ....F. S. Goderich Dist.
1899 ....F. S. St. Thomas Dist.
1901-02..Ch. St. Thomas Dist.

1894 ....Assist. Sec. of Conf.
1896 ....Journal Sec. of Conf.
1902 ....Deleg. to Gen'l Conf.

GOFF, EDWARD FADE.

1871-1880, see Vol. I., pp, 93 and 573.

Toronto Conference.
1881-82..Port Perry.
1883 ....Withdrew and removed to the United States.

GOING, ARTHUR H., B.A.

London Conference.

1884 R.T., 1889 R.F.C.O.

1884 ....Dawn Mills.
1885-86..Charing Cross.
1887-88..Cobourg, U.V.U.
1889-90..Chatham, Victoria Ave
1891-93..Romney.
1894-96..Springfield.
1897-99..Port Stanley.
1900-02..Stratford, Waterloo St

1902 ....Deleg. to Gen'l Conf.

Grad. Vict. Univ., Cob., B.A., 1890.

GOLD, ISAAC.

1859-1880, see Vol. I., pp. 93 and 573.

Toronto Conference.
1881-84..Uxbridge, Sup'd.

Died November 4th, 1884, aged 51 years.

GOLDSMITH, JOHN.

1875-1880, see Vol. I., pp. 777.

N.B. and P.E.I. Conference.
1881-83..Nashwaak.
1884-85..Andover.
1886 ....Mount Stewart, P.E.I.
1887-89..Montague.
1890-92..Souris.
1893-95..Vernon River.
1896-99..Alberton.
1900-02..Bathurst.

1894-95..F.S. Charlottetown D.
1899 ....Ch. Summerside Dist.
1901 ....F. S. Chatham Dist.
1902 ....Ch. Chatham Dist.
1902 ....Deleg. to Gen'l Conf.

GOODISON, JOHN.

1860-1880, see Vol. I., pp. 386 and 800.

Newfoundland Conference.
1881 ....Harbour Grace.
1882-84..Brigus.
1885-86..Heart's Content.
1887-89..Carbonear.

1881-87..F. S. Carbonear Dist.
1888 ....Ch. Carbonear Dist.

1886 ....Deleg. to Gen'l Conf.

Died Feb. 24th, 1890, aged 54 years.

GOODMAN, JOHN.

1860-1883, Prim. Meth. Ch. Can.

Toronto Conference.
1884-86..Albion, West.
1887-89..Horning's Mills.
1890-92..Campbell's Cross.
1893-02..Orangeville, Sup'd.

1882 ....President of Prim. Meth. Conference.
1883 ....Delegate to United General Conference.

GOODWIN, HARRY ALDER.

Manitoba and N.W. Conf.

1895 R.T., 1899 R.F.C.O.

1895 ....South Edmonton.
1896-97. ———Student.
1898 ....Elm River.
1899-01..Altamont.
1902 ....Wolseley.

GOODWIN, JAMES.

1856-1880, see Vol. I., pp. 94 and 647.

London Conference.
1881-83..Carlisle.
Niagara Conference.
1884-86..Waterford.
1887-88..Port Dover.
1889-94..Grimsby, Sup'd.
Hamilton Conference.
1895-02..Grimsby, Sup'd.

GORDON, ANDREW.

1850-1883, Bible Chris Ch. Can.

Manitoba and N.W. Conf.
1884-86..Manitou.
1887-89..Carman.
1890-91..Burnside & Prospect.
1892 ....Prospect.
1893-95..Methven.
1896-98. High Bluff.
1899-02..Winnipeg, Sup'd.

GORDON, HERBERT E.

Manitoba and N.W. Conf.

1897 R.T.

1897 ....Sturgeon River.
1898 ....Wetaskiwin.
1899-02..Winnipeg, S.W.C.

GORDON, J. W.

Manitoba and N.W. Conf.

1893 R.T.

1893 ....Hayfield.
1894-96..No station.
1897 ....Daly.
1898 ....Withdrew.

GOUGH, ERNEST H.

N.B. & P.E.I. Conference.

1890 R.T.

1890 ....McAdam.
1891 ....Hartland.
1892 ....Stanley.
1893 ....St. Martin.
1894 ....Sackville, S.M.A.U.
1895 ....Dropped.

GOUGH, JOHN B.

N.B. & P.E.I. Conference.

1888 R.T., 1893 R.F.C.O.

1888-89..Sackville, S.M.A.U.
1890 ....Bocabec.
1891 ....Kingsclear.
1892 ....Mt. Stewart, P.E.I.
1893-95..Sackville, S.M.A.U.
1896 ....Hartland.
1897 ....Alma.
1898-01..Jerusalem.
1902 ....Sussex.

1896, 1898, Assist. Sec. of Conf.

GRAHAM, HUMPHREY ALBERT, B.A.

London Conference.

1895 R.T., 1899 R.F.C.O.

1895 ....Toronto, U.V.U.
1896 ....Fullarton.
1897 ....Thorndale.
1898 ....Toronto, U.V.U.
1899-01..Wallace.
1902 ....Wellburn.

Grad. Vict. Univ., B.A., 1896.

GRAHAM, JAMES.

1859-1880, see Vol. I., pp. 94 and 647.

London Conference.
1881-82..Dundas.
1883-85..Windsor.
1886-87..Exeter, James St.
1888-90..Ridgetown.
1891-93..Strathroy, Front St.

Toronto Conference.

1894-95..Toronto, Sup'd.

1882 ....F. S. Hamilton Dist.
1884-85..Ch. Windsor Dist.
1888-90..Ch. Ridgetown Dist.
1888 ....President of Conf.

1882, 1883, 1886, 1890, Delegate to General Conference.

1891, Delegate to Ecumenical Counsel, Washington, D.C.

Died April 13th, 1896, aged 69 years.

GRAHAM, JOHN W., B.A.

Toronto Conference.

1892 C., 1893 R.T., 1896 R.F.C.O.

1892 ....
1893 ....Newton Brook.
1894 ....Scarboro'.
1895 ....Toronto, U.V.U.
1896 ....Gravenhurst.
1897-98..Fred Victor Mission.
1899-00..East Toronto.
Montreal Conference.
1901-02..Montreal, St. James.

Grad. ——— B.A., 1896.

GRAHAM, WILLIAM H.

1855-1883, Meth. Epis. Ch. Can.

Montreal Conference.
1884-86..Lennoxville.
1887-89. Carleton Place.
1890-92..Waterloo, East.
1893-94..Kemptville.

1886 ....Ch. Quebec Dist.
1889 ....Ch. Perth Dist.
1890-92..Ch. Waterloo Dist.
1892 ....President of Conf.

1883, 1886, 1890, 1894, Delegate to General Conference.

Died March 22nd, 1895, aged 63 years.

GRAHAM, WM HOWELL, B.A., B.D.

Guelph Conference.

1891 R.T., 1896 R.F.C.O.

1891 ....Erin.
1892 ....Fullarton.
1893-94..Toronto, U.V.U.
London Conference.
1895 . ..Toronto, U.V.U.
1896-98..Camlachie.
1899-02..Sparta.

Grad. Vict. Univ., B.A., 1898.

GRANDY, THOMAS

1872-1880, see Vol. I., pp. 466 and 573.

Toronto Conference.
1881-83..Eugenia Falls.
Guelph Conference.
1984-85..Euphrasia.
1886-87..Belwood.
1888-90..Harmony.
1891-92..Wellesley.
1893-94..Eramosa.
Hamilton Conference.
1895 ....Eramosa.
1896-98..Caistorville.
1899-01. Welland Port.
1902 ....Trafalgar.

GRAY, JAMES.

1846-1880, see Vol. I., pp. 94 and 647.

London Conference.
1881-82..Port Stanley.
1883 ....Clinton.
Guelph Conference.
1884 ....Clinton, Rattenb'y St.
1885-92..Toronto, Treas. of Super'n and Gen'l Conf. F'ds.

1881-82..Ch. St. Thomas Dist.
1883-84..Ch. Goderich Dist.
1882, 1883, 1890, Deleg. to Gen'l Conference.

Died Oct. 29th, 1892, aged 72 years.

GREATRIX, BENJAMIN.

1878-1880, see Vol. I., p. 573.

Toronto Conference.

1883 R.F.C.O.

1881 ....Cobourg, S.V.U.
1882 ....Newcastle.
1883 ....Atherley.
Bay of Quinte Conference.
1884 ....Atherley.
1885-87..Fraserville.
1888-90..Cavan.
1891-93..Little Britain.
1894-96..Cannington.
1897-99..Trenton.
1900 02..Campbellford.

1890 ....F. S. Peterboro' Dist.
1891-93..F. S. Cannington D.
1894 96..Ch. Cannington Dist.
1898-99..F. S. Brighton Dist.

1900-01..Assist. Sec. of Conf.
1902 ....Secretary of Conf.

1902 ....Deleg. to Gen'l Conf.

GREAVES, RICHARD H.

Montreal Conference.

1893 C., 1894 R.T.O.

1893 ....
1894-95..Gaspe, South.
1896 ....Montreal, S.W.T.C.
1897 ....Withdrew.

GREEN, ALEX. T.

1848-1880, see Vol. I., pp. 94 and 573.

Toronto Conference.
1881-83..Port Hope, Sup'd.
Bay of Quinte Conference.
1884-02..Port Hope, Sup'd.

GREEN, ALFRED ELI.

1877-1880, see Vol. I., p. 573.

Toronto Conference.

1875 C., 1877 R.T., 1881 R.F.C.

1875 ....Wellington, B.C.
1881-88..Naas, B.C.
British Columbia Conference.
1889 ....Port Simpson.
1890-92..Wellington.
1893 ....Richmond.
1894-96..Eburne.
1897-99..Vancouver, Mt. Pleas.
1900-02 .Vancouver, Fairview.

1896-98..Ch. Vancouver Dist.
1900 ....Ch. Vancouver Dist.

1897-02..Treas. Gen'l Conf. F'd.

GREEN, ROBERT G.

Niagara Conference.

1894 R.T.

1894 ....List of Reserve.
Hamilton Conference.
1895 ....Townsend.
1896-97..Springford.
1898-99..Montreal, S.W.T.C.
Manitoba and N.W. Conf.
1900 ....Orange Ridge.
1901 ....Withdrew.

GREEN, SAMUEL J.

Bay of Quinte Conference.

1892 C., '93 R.T., 1900 O., '01 R.F.C.

1892 ....Minden.
1893 ....Gooderham.
1894 ....Bridgenorth.
1895-99..Toronto, S.V.U.
British Columbia Conference.
1900-02..Trout Lake City.

GREEN, THOMAS, B.A.

Toronto Conference.

1902 R.T.

1902 ....Phœnix, B.C.
Grad. Vict. Univ., B.A., 1902.

GREENE, JOSIAH.

1860-1880, see Vol. I., pp. 95 and 573.

Toronto Conference.
1881 ....Paisley.
1882-83..Chesley.
Guelph Canference.
1884 ....Chesley.
1885-87..Port Elgin.
1888 ....Lucknow.
1889-91..Granton.
1892-94 .Gorrie.
1895-97..Fullarton.
1898-00..Holmesville.
1901-02..Clinton, Sup'd.

1888 ....F. S. Kincardine Dist.
1889-91..F. S. St. Mary's Dist.
1892-94..F. S. Gorrie Dist.

GREENER, JAMES.

1843-1880, see Vol. I., pp. 95 and 573.

Toronto Conference.
1881-83..Lindsay, Sup'd.
Bay of Quinte Conference.
1884-96..Lindsay, Sup'd.
Died June 13th, 1896, aged 88 years.

GREENWAY, JOHN.

1872-1883, Bible Chris. Ch.Can.
Manitoba and N.W. Conf.
1884-02..Crystal City, Sup'd.

GREGG, JAMES D.

Manitoba and N.W. Conf.
1901 R.T.
1901-02..Thunder Hill.

GREGG, JOHN SPICER, B.A,

N.B. and P.E.I. Conference.
1889 R.T., 1895 R.F.C.O.
1889 ....Richibucto.
1890-93 . Sackville, S.M.A.U.
1894-96..St. Martin's.
1897 ....Jerusalem.
1898-99..Stanley.
1900-02..Andover,

1899-01..Assist. Sec. of Conf.

Grad. Univ. Mount Allison, B.A., 1894.

GREGG, SAMSON B., B.A.

1880, see Vol. I., p. 778.
N.B. and P.E.I, Conference.
1881 ....St. John, Court'y Bay.
1882 ....Bai-du-vin.
1883 ....Located.

GREGORY, EGBERT.

Manitoba and N.W. Conf.
1892 C., 1893 R.T.
1892 ....
1893 ....Saskatoon.
1894 ....Shell River.
1895 ....Withdrew.

GRENFELL, JOHN.

1868-1880, see Vol. I., pp. 95 and 706.
Montreal Conference.
1881 ....Knowlton.
1882-84..Clarenceville.
1885-87..Bedford.
1888-89..Granby.
1890 ....North Gower,
1891-93 .Athens.
1894-95..Carleton Place.
1896-97..Kingston, Brock St.
1898-00..Arnprior.
1901-02..Ottawa, Bell St.

1887-89..F. S. Waterloo Dist.
1900 ....Ch. Pembroke Dist.

GREY, GEORGE NORRIS.

Toronto Conference.
1889 C., 1900 R.T.
1900 ....Sprucedale.
1901 ....Cookstown.
1902 ....Toronto, S.V.U.

GRENIER, WM. CHARLES.

1877-1880, see Vol. I., p. 706.
Montreal Conference.
1881 ....Located.

GRIFFIN, DAVID.

1835-1883, Meth. Epis. Ch. Can.
London Conference.
1884 ....Straffordville, Sup'd.
Died December 5th, 1885, aged 89 years.

GRIFFIN, MICHAEL.

1872-1880, Meth. Epis. Ch. Can.
London Conference.
1884-85..Glencoe,
1886-87..Romney.
1888-89..Cottam.
1890-91..Thamesville.
1892 ....Malahide.
1893 ....Kerrwood.
1894-96..Fairfield.
1897-98..Kinglake.
1899 ....Thedford.
1900-02..Strathroy, Sup'd.

GRIFFIN, WM. SMITH, D.D.

1849-1880, see Vol. 1., pp. 95 and 647.
London Conference.
1881 ....St. Catharines, St. Paul Street.
1882-83..Guelph, Norfolk St.
Guelph Conference.
1884 ....Guelph, Norfolk St.
1885-87..Guelph, Dublin St.
1888-90..Stratford, Central.
1891-92..Galt.
1893-94..Toronto, Treas. of Superannuation Fund.
Hamilton Conference.
1895-02..Tor. Treas. of Super'n and Gen'l Conf. Funds

1881 ....Ch. Niagara Dist.
1882-87..Ch. Guelph Dist.
1889-90..Ch. Stratford Dist.
1891-92..Ch. Galt Dist.

1886, 1890, President of Conf.
1891 ....Del. to Ecumen. Coun. Washington, D.C., U.S.

1898 ....Frat. Deleg. to Gen'l Conf. Meth. Epis .Ch. S.

1882, '83, '86, '90, '94, '98, '02, Deleg. to Gen'l Conf.

Hon. degree of D.D. conferred upon him by Vict. Univ., 1885.

GRIFFITH, ALONZO E.

1852-1883, Meth. Epis. Ch. Can.
London Conference.
1884-00..St. Thomas, Sup'd.
1883, Deleg. to United Gen. Conf.

Died February 13th, 1901, aged 82 years.

GRIFFITH, THOMAS, M.A., Ph.D.

1864-1883, Prim. Meth. Ch. Can.
Toronto Conference.
1884-86..Toronto, Spadina Ave.
1887 ....Philadelphia, U.S.
1888 ....Toronto. Without charge.
Bay of Quinte Conference.
1889-90..Picton.
Montreal Conference.
1891-93 .Kingston, Sydenham.
1894-97..Brockville, Wall St.
1898-00. Quebec.
1901-02..Montreal, Douglas Ch.

1890 ....Ch. Picton Dist.
1892-93..Ch. Kingston Dist.
1894-96..Ch. Brockville Dist.
1898-00..Ch. Quebec Dist.

1884 ....Pres. Prim. Meth. Con.
1884 ....Sec. Toronto Conf.
1886 ....Assist. Sec. Gen. Conf.
1898 ....Pres. Montreal Conf.

1883, 1886, 1890, 1894, 1898, 1902, Deleg. to Gen'l Conf.

GRONLUND, OSKAR, M.A.

Nova Scotia Conference.
1888 R.T., 1891 O., 1892 R.F.C.
1888 ....Five Islands.
1889-90..Sackville, S.M.A.U.
1891 ....Aspey Bay.
1892-94..Wolfeville.
1895-98..Ritcey's Cove.
1899 ....Dartmouth.
1900-02..Dartmouth, Sup'y.

1896-98..Assist. Sec. of Conf.

Grad. Univ. Mount Allison, B.A., 1891; M.A., 1893.

GROSE, RICHARD.

Toronto Conference.
1885 R.T.
1885 ....Laurel.
1886 ....Avening.
1887-89..Cobourg, S.V.U.
1890 ....Located.

GUEST, DOUGLAS GORDON.

Nova Scotia Conference.
1902 R.T.
1902 ....Berwick.

GUNDY, JAMES.

1859-1880, see Vol. I., pp. 466 and 647.
London Conference.
1881-82..Straffordville.
1883 ....Port Burwell.
1884 ....Vienna.
1885-86..Newbury.
1887 ....Bismarck.
1888-90 .Enniskillen.

891-92..Napier.
893 ....Melrose.
894-97..Brantford, Sup'd.

Died October 31st, 1897, aged 8 years.

UNDY, JOSEPH R., D.D.

860-1880, see Vol. I., pp. 466 and 647.

London Conference.
881-82..Exeter.
883-84..Ridgetown.
885-87..Aylmer.
888-90..Essex Centre.
891 ....Sarnia.
892-94..London, Wellington S.
895-97..Windsor.
898-02..Strathroy, Front St.

884 ....Ch. Ridgetown Dist.
885-87 .Ch. Aylmer Dist.
889-90..Ch. Windsor Dist.
891 ....Ch. Sarnia Dist.
892-94..Ch. London Dist.
895-97..Ch. Windsor Dist.
898-02..Ch. Strathroy Dist.

889 ....Secretary of Conf.
890 ....President of Conf.
892-1902 Treas. Sust'n Fund.

882, 883, 886, 890, 894, 898, 902, Del. to Gen. Conf.

Hon. degree of D. D. conferred by Vict. Univ., Tor., and also by Wesleyan Theo. Coll. Mont., May, 1902.

H

HACKETT, CHARLES.

Newfoundland Conference.

1899 C., 1900 R.T.

899-01..Carbonear.
902 ....Sackville, S.M.A.U.

HACKETT, WILLIAM L.

873-1880, see Vol. I., pp. 466 and 647.

London Conference.
881 ....Withdrew.

HADDON, THOMAS.

868-1880, see Vol. I., pp. 95, 573 and 706.

Toronto Conference.
881-82..Dalston.
883 ....Bruce Mines.
884-85..Wellington, B.C.
886 ....No station, own req.
887 ....Withdrew.

HADWIN, THOMAS.

856-1880, see Vol. I., pp. 95 and 647.

London Conference.
881-95..London, Sup'd.
896-98..Bervie, Sup'd.

Died June 2nd, 1899, aged 79 years.

HAGAR, ARTHUR E.

Montreal Conference.

1900 R.T.

900 ....Brome.
901-02..Toronto, S.V.U.

HAGAR, JOSEPH MESSMORE, M.A.

865-1880, see Vol. I., pp. 96 and 706.

Montreal Conference.
881-82..Kingston, Second.
883 ....Montreal, Third.
884-86..Winchester.
887-89..Gananoque.
890 ....Kingston, Jubilee.
891-93. Ottawa, West.
894-95..Athens.
896-98..Prescott.
899 ....North Gower.
Hamilton Conference.
900-01..Acton.
902 ....Port Dover.

HAGAR, WM. K., B.A.

Toronto Conference.

1886 R.T., 1891 R.F.C.O.

886 ....Malton.
887-90..Cobourg, U.V.U.
891-93 .Alton.
894-96..Penetanguishene.
897-00..Mount Albert.
901-02..Bolton.

898-00..F.Sec. Uxbridge Dist.
Grad. Vict. Univ., B.A., 1891.

HAGGITH, WILLIAM J.

Manitoba and N.W. Conf.

1900 R.T.

900 ....Lacombe.
901-02..Winnipeg, S.W.C.

HAITH, JOHN MUMBY.

Hamilton Conference.

1895 R.T., 1900 R.F.C.O.

895 ....Fonthill.
896 ....Jarvis.
897 ....Townsend.
898-99 .Toronto, S.V.U.
900 ....Townsend.
901-02..De Cewsville.

HALE, JOSEPH.

870-1880, see Vol. I., pp. 386 and 752.

Nova Scotia Conference.
881-82..Manchester.
883-85..Stellarton.
886-88..North Sydney.
889-91..Barrington.
892-94..Hillsburgh.
895-97..Wolfville.
898 ....Liverpool.
899-02..Ireland Is., Bermuda.

881 ....F. Sec. Guysboro' Dist.
883-85..F.Sec. Truro Dist.
886-88 .F. Sec. Guysboro' Dist.
897 ....Ch. Windsor Dist.
899-02..F. Sec. Bermuda Dist.

HALFYARD, SAMUEL.

Newfoundland Conference.

1895 R.T.

895 ....Bay of Islands.
896-97..Petites.
898-02..Leave of absence.

HALL, HARVEY M.

877-1880, see Vol. I., p. 647.

London Conference.

1882 R.F.C.O.

881 ....Trafalgar.
882-83..Caistorville.
Niagara Conference.
884 ....Caistorville.
885-87..Kelvin.
888 ....No station. Ill health.
889 ....Otterville.
890-92..Lynden.
893-94..Louth and Grantham.
Hamilton Conference.
895 ....Louth and Grantham.
896-98..Mill Grove.
899-02..Glanford.

HALL, HENRY.

858-1880, see Vol. I., pp. 446 and 573.

Toronto Conference.
880-83..Arkwright, Sup'y.
Guelph Conference.
884-94..Arkwright, Sup'y.
Hamilton Conference.
895-97..Arkwright, Sup'y.
898 ....Withdrew.

HALL, ISAAC.

1873-1877, Prim. Meth. Ch. Eng.
1878-90..Located.
Montreal Conference.
1891 R.F.C.
1891-93..Hudson.
1894-96..Lancaster.
1897 ....Escott.
1898-99..Westport.
1900-01..Sutton.
1902 ....Inkerman.

HALL, JOSEPH.

1866-1880, see Vol. I., pp. 96 and 573.
Toronto Conference.
1881-83..Sumas and Chilliwack, B.C.
1884-85..Burrard Inlet.
1886 ....Vancouver.
British Columbia Conference.
1887-89..Nanaimo.
1890 ....Saanich and adjacent Islands.
1891-92..Vancouver, Mt. Pleas't
1893-94..Victoria, Centennial.
1895 ....Ladner.
1896-02..Sardis, Principal of Coqualeetza Instit.

1885-86..F. S. N. W'tminster D.
1887-90..Ch. Victoria Dist.
1881-92..F. S. N. W'tminster D.
1893 ....Ch. Victoria Dist.
1897 ....Ch. Westminster D.
1899-00..Ch. Westminster D.
1901 ....F. S. Westminster D.

1887 ....Secretary of Conf.
1889-93 .President of Conf.

1890, 1898, Deleg. to Gen'l Conf.

HALL, ROBERT HENRY.

1870-1880, see Vol. I., pp. 96 and 647.
London Conference.
1881-82..Romney.
1883 ....Dresden.
Guelph Conference.
1884-85..Peel.
1886 ....Kirkton.
1887-89..Chatsworth.
1890 ....Marsville.
1891-93..Elmira.
1894 ....Ashfield.
London Conference.
1895-97..Ashfield.
1898-99..Nile.

1888 ....Jour. Sec. of Conf.

Died June 29th, 1899, aged 55 years and 6 months.

HALL, THEOPHILUS.

1886-1890, West Iowa Conf. of Meth. Epis. Church, U.S.
Guelph Conference.
1891 R.F.C.
1891-92..Dundalk, Sup'y,
1893-94..Tara, Sup'y.
Hamilton Conference.
1895-98..Tara, Sup'y.
London Conference.
1899-02 .Wingham, Sup'y.

HALL, THOMAS W.

1871-1880, see Vol. I., pp. 466 and 573,
Toronto Conference.
1881-82..Milford and Plum Creek, Man.
1883 ....Yale and Lytton, B.C.
1884-86..Clinton, B.C.
British Columbia Conference.
1887-89..Sumas & Chilliwack.
1890-92..Kamloops.
1893-95..New Westminster.
1896-99..Nanaimo, Central.
1900-02..Chilliwack.

1887 ....F. S. Westminster D.
1890-92..Ch. Kamloops Dist.
1893-95..Ch. Westminster Dist.
1900 ....F. S. Westminster D.
1901 ....Ch. Westminster Dist.

1894 ....President of Conf.

1894 ....Deleg. to Gen'l Conf.

HALL, WILLIAM, M.A.

1858-1880, see Vol. I., pp. 96 and 706.
Montreal Conference.
1881 ....Montreal, Fifth.
1882-83..Montreal, Sup'd.
1884-86..Gananoque.
1887-88..Montreal, Third.
1889-94 .Montreal, Gov. and Prin. of French Meth. Inst.

1886 ....Deleg. to Gen'l Conf.

Died May 7th, 1895, aged 58 years.

HALL, WILLIAM.

1867-1880, see Vol. I., pp. 466 and 573.
Toronto Conference.
1881-83..McKellar.
1884-86..Hillside.
1887-89..Greenwood.
1890-92..Prince Albert.
1893-95..Horning's Mills.
1896-90..Brampton, East.
1901-02..Malton.

1901-02..F. S. Brampton Dist.

HALL, WILLIAM LASHLEY.

1891-1892, Salvation Army.
British Columbia Conference.
1893 C., 1884 R.T.O., 1895 R.F.C.
1893 ....Ainsworth and Kaslo.
1894-95..Nicola Valley.
1896-98...Enderby.
1899 ....Langley.
1900-02..Hammond.

HALLIDAY, A. P.

Manitoba and N.W. Conf.
1896 R.T.
1896 ....Pipestone.
1897 ....Pierson.
1898 ....Withdrew.

HALPENNY, EDMUND WESLEY, S.T.L.

Montreal Conference.
1892 C., '93 R.T., '94 O., '98 R.F.C.
1892 ....
1893 ....Opinicon.
1894 ....Chapleau.
1895-96..Montreal, S.W.T.C.
1897 ....Montreal, Cote St. P.
1898-02..No station, own req.

Grad. Wesleyan Theo. Coll., Montreal, S.T.L., 1898.

HALPENNY, T. ANSON.

Montreal Conference.
1897 R.T.
1897 ....Hintonburg.
1898 ....Eardley.
1899-02..Montreal, S.W.T.C.

HALPENNY, WESLEY TUCKER, B.A., B.D.

Manitoba and N.W. Conf.
1897 R.T., 1902 R.F.C.O.
1897-99..Gilbert Plains.
1900 ....Toronto, S.V.U.
1901 ....Winnipeg, S.W.C.
Montreal Conference.
1902 R.F.C.O.
1902 ....No station, own req.

Grad. Univ. of Manitoba from Wes. Coll., Winnipeg, B.A., 1900; Wes. Theo. Coll., Montreal, B.D., 1902.

HALPENNY, WILLIAM.

Montreal Conference.
1891 R.T., 1897 O., 1898 R.F.C.
1891 ....Algoma.
1892 ....White River.
1893-94..Montreal, S.W.T.C.
1895 ....No station, own req.
1896 ....Montreal, S.W.T.C.
1897-98..Shawbridge.
1899-01..Eardley.
1902 ....Island Brook.

HALSALL, ROBERT.

Manitoba and N.W. Conf.
1889 R.T., 1893 R.F.C.O.
1889 ....Grenfell.
1890 ....Lethbridge.
1891-92..Winnipeg, S.W.C.
1893 ....Arden.
1894 ....Located.

HALSTEAD, WILLIAM.

862-1880, see Vol. I., pp. 96 and 573.

Toronto Conference.

881 ....Selkirk, Man.
882-83..Rat Portage.
Manitoba and N.W. Conf.
884 ....Saskatoon.
885-86..Minnedosa.
887-89..Burnside & Prospect.
890-01..Portage la Prairie, Sup'y.

881 ....F. S. Winnipeg Dist.
884 ....Ch. Regina Dist.

HAMBLY, DAVID D.

Manitoba and N.W. Conf.

1891 R.T.

1891 ....Elkhorn.
1892 ....Brandon Hills.
1893 ....Bloomsbury.
1894 ....Withdrew and subsequently united with Congregational Church. In 1901 he was in charge of the Congregational Church, Scotland, Ont., from which he withdrew in January, 1902, and removed to the U.S.

HAMES, ARTHUR B., Ph.B.

1870-1880, see Vol. I., pp. 96 and 573.

Toronto Conference.

1881-82..Meadow Lea, Man.
Manitoba and N.W. Conf.
1883-85..High Bluff.
1886 ....Stonewall.
1887-88..Emerson.
1889-91..Macleod.
1892-94..Oak Lake.
1895-97..Birtle.
Toronto Conference.
1898-00..Mono Road.
1901-02..Streetsville.

1883-85..F.S.Portage la Prairie District.
1887-88..F. S. Winnipeg Dist.
1889-91 .Ch. Calgary Dist.
1895-97..Ch. Birtle Dist.

HAMILTON, ANDREW, BA., B.D.

Niagara Conference.

1886 C., 1887 R.T., 1890 R.F.C.O.

1886 .....
1887 ....Cainsville.
1888 ....Jarvis.
1889 ....Hagersville.
1890 ....Drumbo & Richwood.
1891 ....No station, own req.
1882-94..Port Colborne.
Hamilton Conference.
1895-97 .Mount Pleasant.
1898-00..Freelton.
1901-02..Fergus.

Grad. Wes. Theo. Coll., Mont., B.D., 1894.

HAMILTON, CHARLES W.

1871-1880, see Vol. I., pp. 386 and 778.

N.B. and P.E.I. Conference.

1881 ....Hillsborough.
1882 ....Boiestown.
1883-85..Sheffield.
1886-88..Margate, P.E.I.
1889-91..Summerside, P.E.I.
1892-94..Bayfield.
1895-98..Sussex.
1899-01..Apohaqui.
1902 ....St. John, Carm'then S.

1883-85..F. S. Fredericton Dist.
1888-89..F. S. P. E. Island Dist.

HAMILTON, CHRISTOPHER

1856-1880, See Vol, I., pp. 96 and 647.

London Conference.

1881-82..Londesborough.
1883 ....Ashfield.
Guelph Conference.
1884 ....Ashfield.
1885-87..Milverton.
1888 ....Granton.
1889-91..Peel.
1892-94..Minto.
Hamilton Conference.
1895-00..Toronto, Sup'd.
Toronto Conference.
1901-02..Toronto, Sup'd.

1891-94 .Ch. Palmerston Dist.
1894 ....Deleg. to Gen'l Conf.

HAMILTON, JOHN R. M.

Manitoba and N.W. Conf.

1891 C., 1892 R.T.

1891 ....Yorkton.
1892-93..Saltcoats.
1894 ....Withdrew and united with North Dakota Conf. U.S.

HAMILTON, RICHARD D.

1880, see Vol. I., p. 647.

London Conference.

1884 R.F.C.O.

1881 ....Vienna.
1882-83..Springfield.
1884 ....Brownsville.
1885-87..Tyrconnell.
1888-90..Fingal.
1891-93..Port Stanley.
1894-96..Alvinston.
1897-99..Kingsville.
1900-02..London, Wellington St

1894-95..F. S. St. Thomas Dist.
1899 ....F. S. Windsor Dist.
1895 ....Journal Sec. of Conf.
1896, 1897, Assist. Sec. of Conf.
1898 ....Secretary of Conf.

HAMILTON, THOMAS.

1845-1880, see Vol. I., pp. 466, 574 and 647.

London Conference.

Died May 21st, 1881, aged 72 years.

HAMILTON, WILLIAM A.

Montreal Conference.

1895 R.T., 1897 O., 1900 R.F.C.

1895-97..Warren.
1898-99..Montreal, S.W.T.C.
1900-02..Grantley.

HAMMOND, RICHARD M.

1850-1880, see Vol. I., pp. 96 and 706.

Montreal Conference.
1881-82..Pakenham.
Toronto Conference.
1883 ....Baltimore.
Bay of Quinte Conference
1884 ....Baltimore.
1885 ....Castleton.
1886 ....Colborne, Sup'd.
Montreal Conference.
1887 ....Carleton Place, Sup'd.
1888 ....Prescott, Sup'd.
1889 ....Winchester, Sup'd.
1890-94..Almonte, Sup'd.
1895 ....Prescott, Sup'd.
1896-02..Kingston, Sup'd.

Died March 3rd, 1903, aged 79 years.

HANCOCK, THOMAS.

Montreal Conference.

1902 R.T.

1902 ....Trenholmville.

HANCOCK, WILLIS G.

Manitoba and N.W. Conf.

1900 R.T.

1900 ....Elm River.
1901 ....Methven.
1902 ...Winnipeg, S.W.C.

HANNA, GEORGE.

Manitoba and N.W. Conf.

1883 R.T., 1888 R.F.C.O.

1883 ....Plum Creek & Souris.
1884 ... Souris.
1885 ....Alexander.
1886-87..Cobourg, S.V.U.
1888-89..Gladstone.
1890 ....Portage la Prairie, Sup'd.
1891-92..Medicine Hat.
1893 ....Edmonton.

1893 ....F. S. Calgary Dist.

Died May 22nd, 1894, aged 32 years.

HANNA, THOMAS.

1844-1880, see Vol. I., pp. 96 and 647.

London Conference.
1881-88..Wallaceburg, Sup'd.

Died April 7th, 1889, aged 74 years.

HANNA, WILLIAM A.

Montreal Conference.

1886 R.T., 1887 O., 1890 R.F.C

1886 ....Vankleek Hill.
1887-89..Chelsea.
1890-92..Beachburg.
1893-95..Cowansville.
1896-98..Clayton.
1899-00..Manotick.
1901-02..Vankleek Hill.

1892 ....F. S. Pembroke Dist.

HANNON, JAMES, D.D.

1858-1880, see Vol. I., pp. 96 and 647.

London Conference.
1881-82..St. Mary's.
1883 ....St. Mary's, Sup'd.
Guelph Conference.
1884 ....St. Mary's, Sup'd.
1885-86..Saugeen.
1887-89..Kincardine.
1890-92..Guelph. Norfolk St.
London Conference.
1893-95..St. Thomas, First.
1896-98..Stratford, Central.
1899-01..Chatham, Park St.
1902 ....Exeter, James St.

1881-82..Ch. Stratford Dist.
1887-89..Ch. Kincardine Dist.
1890-92..Ch. Guelph Dist.
1895 ....Ch. St. Thomas Dist.
1896-98 .Ch. Stratford Dist.
1899-01..Ch. Chatham Dist.
1902 ....Ch. Exeter Dist.

1887 ....President of Conf.

1882, 1883, 1886, 1890, 1894, 1898, 1902, Del. to Gen'l Conf.

The hon. degree of D.D. was conferred upon him by Rutherford College, N.C., 1888.

HANSFORD, WILLIAM, D.D.

1855-1880, see Vol. I., pp. 97 and 707.

Montreal Conference.
1881 ....Napanee.
1882-84...Ottawa, East.
1885-87..Montreal, Second,
1888-89..Morrisburg.
1890-91..Toronto, Sup'd.

1881 ....Ch. Napanee Dist.
1883 ....Ch. Ottawa Dist.
1886 ....Ch. Montreal Dist.
1888-89..Ch. Matilda Dist.

1882, '83, '86, Del. to Gen. Conf.

The hon. degree of D.D. was conferred upon him by Rutherford College, N.C., 1889.

Died Oct. 11th, 1891, aged 61 years.

HANSON, CHARLES AUGUSTINE.

1865-1880, see Vol. I., pp. 97, 574 and 707.

Montreal Conference.
1881-82..Ottawa, West.
1883-89..Montreal, Sup'y.
1890 ....Withdrew and removed to England.

HARANO, HIKOTARO.

Toronto Conference.

1885 R.T.

1885-87..Shizuoka, Japan.

Japan Conference.

1889 R.F.C.O.

1888 ....
1889-90..Higashibu.
1891-92..Tokyo, Shitaya.
1893-95..Tokyo, Ushigoma.
1896-99..Kanazawa.
1900-01..Shizuoka.
1902 ....Fujieda.

1890-92..Journal Sec. of Conf.

1896 ....F. S. Kanazawa Dist.
1898 ....Ch. Kanazawa Dist.

HARDIE, ALEXANDER, M.A.

1862-1880, see Vol. 1., pp. 97 and 707.

Montreal Conference.
1881-84..Stanstead, Princip'l of Wesleyan College.
1885-86..Ottawa, East.
1887-92..Educational work in Japan by permission of Conf.
1893 ....Withdrew and united with the California Conf. of the Meth. Epis. Ch., U.S. In 1900 he was stationed in Pine City, California.

HARDIE, DAVID.

1833-1880, see Vol. I., pp. 97, 648 and 707.

London Conference.
1881-85..Strathroy, Sup'd.

Died March 8th, 1886, aged 87 years.

HARDMAN, WILLIAM.

Manitoba and N.W. Conf.

1890 C., 1891 R.T., 1892 O.

1890 .. .Sydney.
1891 ....Fairfax.
1892 ....Elmore.
1893-96 .Winnipeg, S.W.C.
1897 ....Red Deer Hill.
1898 ....Withdrew.

HARDWICK, EDWARD ERNEST.

Manitoba and N.W. Conf.

1890 C., 1891 R.T., 1894 R.F.C.O.

1890 ....Broadview.
1891 ....Burnside.
1892 ....Wellwood.
1893 ....Austin.
British Columbia Conference.
1894 ....Sumas.
1895 .. .Langley.
1896 ....Nicola.
1897 ....Withdrew.

HARE, JOHN JAMES, M.A., Ph.D.

1867-1880, see Vol. I., pp. 97 and 574.

Toronto Conference.

1881-94..Whitby, } Principal
Bay Quinte Conf. } Ontario
1895-02..Whitby. } Ladies' Col.

Grad. Vict. Univ., B.A., 1873; M.A., 1879; and Illinois Wesleyan Univ., Ph.D., 1887.

HARE, ROBERT B., Ph.D.

1869-1880, see Vol. I., pp. 97 and 574.

1881-82..Prof. of Science in Hamilton Colleg. Institute.
1883-84..Prof. of Chemistry in Guelph Agricul. Coll.

Grad. Vict. Univ., B.A., 1875, and Breslau Univ., Germany, Ph.D., 1880.

Died Sept. 22nd, 1885, aged 37 years.

HARNWELL, HENRY JAS.

Guelph Conference.

1890 R.T., 1994 R.F.C.O.

1890.. { Rockwood.
Georgetown. }
1891 ....Cobourg, } S.V.U.
1892 ....Toronto, }
1893 ....Montreal, S.W.T.C.
1894 ....Tobermory.
Hamilton Conference.
1895-97..Hepworth.
1898-00..Ponsonby.
1901-02..Springford.

HARPER, CECIL, M.A.

1875-1880, see Vol. I., pp. 574 and 648.

Toronto Conference.
1881 ....Keene.
1882 ....Allandale.
1883-84..No station, own req.
1885 ....Withdrew and removed to the U.S., where he united with the Congregational Church. He is now (1901) pastor of the Cong. Ch. at Nantaskett, Mass.

HARPER, EPHRAIM BOYD, M.A., D.D.

1841-1880, see Vol. I., pp. 97 and 574.

Note on p. 574 for Cobourg, substitute "Port Hope."

Toronto Conference.
1881-83..Barrie.
1884-86..Collingwood,
1887-88..Brampton, Main St.
1889-90 .Davenport,
1891-01..Barrie, Sup'd.

1881-83..Ch. Barrie Dist.
1884-86..Ch. Collingwood Dist.
1887-88..Ch. Brampton Dist.

1882, '83, '86, Del. to Gen. Conf.

Died Feb. 5th, 1902, aged 85 years.

HARPER, HENRY, M.A.

1877-1883, Prim. Meth. Ch. Can.

Toronto Conference.
1884-86..Etobicoke.
1887-89..Brampton, West.
1890-91..Mono Road.
1892-94..Bondhead.
1895-97..Bolton.
1898-00..Parry Sound.
1901-02..Huntsville.

1886-89..F. S. Brampton Dist.
1891 ....F. S. Orangeville Dis.
1898-00..Ch. Parry Sound Dis.
1901-02..F. S. Bracebridge Dis.

1902 ....Secretary of Conf.

HARRIS, ALEXANDER G.

1864-1880, see Vol. I., pp. 98 and 648.

London Conference.
1881-83..Teeswater.
1884-85..Leamington.
1886-88..Park Hill.
1889-90..Forest.
1891-93..Watford.
1894-96..London, Centennial.
1897-99..London, Empress Av.
1900-02..Lucknow.

1884-85..F. S. Windsor Dist.
1887-88..F. S. Exeter Dist.
1891-93..F. S. Strathroy Dist.
1897-99..F. S. London Dist.
1900-02..F. S. Wingham Dist.

1888-94..Treas. Un. Ch. R. F'd.

HARRIS, HENRY.

1858-1883, Prim. Meth. Ch. Can.

Niagara Conference.
1884-85..St. Catherines, Welland Avenue.
1886 ....No circuit. Ill health.

Toronto Conference.
1887-88..Don Mills.
1889-96..Toronto, Sup'd.

Author of "Feathers from an Angel's Wing," "Stray Beams from the Cross," "Walks in Paradise," "Where He met with Jesus," "Within the Pearly Gates," "Words of Life."

Died Nov. 7th, 1896, aged 65 years.

HARRIS, JAMES.

1851-80, see Vol. I., pp. 98 and 648.

NOTE.—On page 98, 1869, for Welland substi'te "St. George."

London Conference.
1881 ....Brussels.
1882 ....Bartonville.
1883 ....Kirkton.

Guelph Conference.
1884-85..Kirkton.
1886-88..Peel.
1889-90..Benmiller.
1891 ....Eramosa.
1892-94..Guelph, Sup'd.

Hamilton Conference.
1895-02..Guelph, Sup'd.

1889 ....Jour. Sec. of Conf.

HARRIS, JOHN.

1863-83..Bible Chris. Ch. in Can.

Toronto Conference.
1884 ....Epsom.
1885 ....Orangeville.
1886-88..Mount Albert.
1889-91..Cookstown.
1892-94..Greenwood.

Bay of Quinte Conference.
1895 ....Greenwood.
1896-98..Bloomfield.
1899-01..Brooklin.
1902 ....Prince Albert.

1883 ....Del. to Un. Gen'l Conf.

HARRIS, NATHANIEL.

1894, Rec'd. from the Congregational Union in Canada.

Bay of Quinte Conference.
1894 ....Victoria Road.
1895-96..Beaverton.
1897 ....Roblin and Marlbank.
1898-00..Bayside.
1901-02..West Huntingdon.

HARRIS, P. C. LAVERTON, B.A.

1891-1892, Puget Sound Conf. Meth. Epis. Church, U.S.

British Columbia Conference.

1893 C., 1894 O.

1893-94. Clinton.
1895 ....Withdrew.

Grad. Univ. Mt. Allison, Sackville, N.B., B.A., 1888.

HARRIS, THOMAS.

1854-1880, see Vol I., pp. 387 and 800.

Newfoundland Conference.
1881-82..St. John's, Sup'y.

Montreal Conference.
1883-85..Cowansville.
1886-88..Ormstown.
1889-91..Stella.
1892 ....Lancaster.
1893-02..Montreal, Sup'd.

HARRIS, THOMAS S.

Montreal Conference.

1883 R.T., 1887 R.F.C.O.

1883 ....Lansdowne.
1884-85..Montreal, S.W.T.C.
1886 ....Sharbot Lake.
1887 ....Sudbury.
1888-89..Mattawa.
1890-92..Lachine.
1893-94..Compton.
1895 ....Withdrew.

HARRIS, WILLIAM, M.A., B.A.

Niagara Conference.

1885 R.T., 1889 O., 1890 R.F.C.

1885 ....Townsend.
1886 ....Jerseyville.
1887-88..Montreal, S.W.C.T.

Montreal Conference.
1889 ....Lachine.
1890-91..Montreal, Tenth.
1892 ....Montreal, Eighth.
1895-01..Montreal, Prof. of Ch. History Wes. Theo. C.
1902 ....No station, own req.

Grad. Wes. Theo. Coll., Mont., B.D., 1896.

HARRIS, WILLIAM.

Newfoundland Conference.

1886 R.T., 1890 R.F.C.O.

1886 ....St. Anthony.
1887-88..Twillingate.
1889-90..St. Anthony.
1891-93..Wesleyville.
1894-96..Herring Neck.
1897-98..Nipper's Harbour.
1899-01..Hant's Harbour.
1902 ....Cupid's and Clark's Beach.

HARRIS, WM. HENRY.

London Conference.

1902 R.T.

1902....Bosanquet.

HARRISON, DUNCAN GEORGE.

Bay of Quinte Conference.

1894 C., 1895 R.T.

1894 ....Wilberforce.
1895 ....Fort Stewart.
1896 ....Bethany.
1897-98. Toronto, S.V.U.

Died August 27th, 1898, aged 27 years.

HARRISON, FREDERICK W.

1861-1880, see Vol. I., pp. 387 and 778.

N.B. and P.E.I. Conference.
1881 ....Jacksonville, Su'py.
1882-83..Woodstock, Sup'y.
1884 ....Newcastle.
1885-87..Chatham.
1888 ....Woodstock, Sup'y.
1889-91..Sackville.
1892-98..Sackville, Sup'y.
1899 ....Woodstock, Sup'y.

1885-87..Ch. Miramichi Dist.
1890-91..Ch. Sackville Dist.

Died June 18th, 1900, aged 66 years.

HARRISON, GEORGE.

1861-1880, see Vol. I., pp. 387 and 778.

N.B. and P.E.I. Conference.
1881-82..Bedeque.
1883-84..Pownall.
1885-87..Tryon.
1888-89..Tryon, Sup'y.
1890.92..Newcastle.
1893-02..Newcastle, Sup'y.

1885-87..F. S., P.E.I. Dist.
1890-92..Ch. Miramichi Dist.

HARRISON, HARRY, B.A.

N.B. and P.E.I Conference.

1888 C., 1889 R.T., 1895 R.F.C.O.

1888 ....Bocabec.
1889-92..Sackville, S.M.A.U.
1893-94..Stanley.
1895-97..Canterbury.
1898-00..St. James.
1901-02..Sheffield.

Grad. Univ. Mount Allison, B.A., 1893.

HARRISON, JAMES M.

1873-1880, see Vol I., pp. 98 and 574.

Toronto Conference.
1881 ....High Bluff, Man.
1882 ....Flat Creek.

Manitoba and N.W. Conf.
1883 ....Plumb Creek & Souris
1884 ....Souris.
1885-86..Emerson.
1887-88..Portage la Prairie.
1889-91..Regina.
1892-94..Winnipeg, Wesley Ch.
1895-96..Cypress River.
1897-00..Boissevain.
1901-02..Roland.

1882 ....F. S. Brandon Dist.
1885-86..F. S., Winnipeg Dist.
1887-88..Ch. Portage la Prairie District.
1889-91..Ch. Regina Dist.
1892-93..F. S. Winnipeg Dist.
1894 ....Ch. Winnipeg Dist.
1895-96..Ch. Carman Dist.
1899-00..Ch. Crystal City Dist.

1886 ....Assist. Sec. of Conf.
1887 ....Secretary of Conf.
1890 ....President of Conf.
1890, 1894, 1898, 1902, Delegate to Gen'l. Conf.

HARRISON, JAMES THOMAS, B.A.

Manitoba and N.W. Conf.

1894 R.T., 1899 O., 1900 R.F.C.

1894 ....Indian Ford.
1895 ....Alta.
1896 ....Blythfield.
1897-98 .Winnipeg, S.W.C.
1899 ....Glendale.
1900 ...North Brandon.
1901-02..Burnside.

Grad. Univ. of Manitoba from Wesley Coll., Win., B.A., 1899.

HARRISON, THOMAS E.

London Conference.

1881 R.T., 1886 R.F.C.O.

1881 ....Bervie.
1882 ....Oil Springs.
1883 ....Watford.
1884-85..Montreal, S.W.T.C.
1886 ....Enniskillen.
1887 ....Florence.
1888 ....Nilestown.
1889-90..London, Elizabeth St.
1891 ....Adelaide.
1892-95..Melbourne.
1896-99..Granton.
1900-02..London, Empress Ave.

1900-02..Assist. Sec. of Conf.
1896-02..Treas. Gen'l Conf. F'd.

HARRISON, WILLIAM.

1871-1880, see Vol. I., pp. 387 and 778.

N.B. and P.E.I. Conference.
1881-82..Gagetown.
1883-85..Dorchester.
1886-88..Charlottetown.
1889-91..Bedeque.
1892-94..Sackville.
1895-99..Bathurst.
1900-02..Dorchester.

1881-82..Assist. Sec. of Conf.

1892-94..F. S. Sackville Dist.
1895-97..F. S. Miramichi Dist.
1898-99..Ch. Chatham Dist.
1902 ....Ch. Sackville Dist.

1902 ....President of Conf.

1902 ....Deleg. to Gen'l Conf.

HARRISON, WILLIAM D.

Bay of Quinte Conference.

1888 C., 1889 R.T., 1893 R.F.C.O.

1888 ....Chandos.
1889 ....Newburg.
1890 ....Cobourg, S.V.U.
1892 ....Cloyne.
1893 ....Mountain Grove.
1894-96..Consecon.
1897-98..Bridgenorth.
1899-02..Ivanhoe.

HART, EVANSTON I., B.A.

Toronto Conference.

1889 C., 1891 R.T., 1893 R.F.C.O.

1889 ....Cobourg, S.V.U.
1890 ....Honeywood.
1891 ....Mono Road.
1892 ....Streetsville.
1893-94..Barrie, Elizabeth St.
1896-98..Toronto, Centennial.
1899-02..North Bay.

1901-02 .Ch. Nipissing Dist.

1902 ....Deleg. to Gen'l Conf.

HART, JAMES R.

1860-1880, see Vol. I., pp. 387 and 752.

Nova Scotia Conference.
1881 ....Barrington.
1882 ....Yarmonth, Sup'y.
1883-98..Bridgetown, Sup'y.
1899-02..Granville Ferry, Sup'y

HART, JOHN.

1871-1880, see Vol. I., pp. 98 and 574.

Toronto Conference.
1881 ....Severn Bridge.
1882-83..Williamsford.

Guelph Conference.
1884 ....Williamsford.
1885-86..Chatsworth.
1887-89..Varna.
1890-92..Rockwood.
1893-94..Kintore.

London Conference.
1895-99..Sylvan.
1900-02..Woodham.

HART, JOSEPH ARTHUR.

Nova Scotia Conference.

1890 R.T., 1896 R.F.C.O.

1890-91..Chester.
1892-95..Sackville, S.M.A.U.

1896-98..Stormont.
1899 ....Musquodoboit Harb'r.
1900-01..Dominion No. 1, C.B.
1902 ....Glace Bay.

HART, THOMAS D.

1860-1880, see Vol. I., pp. 387 and 752.

Nova Scotia Conference.
1881 ....Maitland.
1882-84 ..Burlington.
1885-87..Berwick.
1888 ....Lockport.
1889-91..Arcadia.
1892-99..Amherst, Sup'y.
1900 ....Chester.
1901-02..Sambro.

1881 ....F. S. Truro Dist.
1889-91..F. S. Yarmouth Dist.

HART, VINCENT C., D.D.

Meth. Epis. Church, U.S.A.

1865-66..Foochow, China.
1867-68..Kinkiang.
1869-88..Sup. of Chinese Mis.
1889-90..On furlough. Ill-health
Toronto Conference.
1891-99..Sz-Chuen, China.
1900-02..Toronto, Parkdale. On furlough. Ill-health.

Author of "The Temple and the Sage."

HART, VIRGIL ROSS, B.A.

Toronto Conference.

1895 R.T., 1901 R.F.C.O.

1895 ....
1896 ....Starrat.
1897 ....St. Vincent.
1898 ....Mount Albert.
1899-00..Toronto, S.V.U.
1901 ....Echo Bay.
1902 ....No station, own req.

HARTLEY, GEORGE.

1858-1883, Meth. Epis. Ch. Can.

Guelph Conference.
1884-85..Elmwood.
1886-87 .Dobbinton.
1888-89..Holland Centre.
1890-92..Brookholm.
1893-94..Priceville.
Toronto Conference.
1895 ....Priceville.
Hamilton Conference.
1896-02..Palmerston, Sup'd.

HARTLEY, J. C.

Manitoba and N. W. Conf.

1894 R.T.

1894 ....Bidford.
1895 ....Barber.
1896 ....Carnduff.
1897 ....Winnipeg, S.W.C.
1898 ....Withdrew.

HARTON, SAMUEL LISTER WALLIS.

Montreal Conference.

1894 C., 1895 R.T., 1899 R.F.C.O.

1894 ....East Harrington.
1895 ....Lake Talon.
1896 ....Powassan.
1897-98....Toronto, S.V.U.
Toronto Conference.
1899 ....Maple.
1900-02..Toronto, Epworth.

HARTWELL, GEORGE E., B.A., B.D.

Montreal Conference.

1891 R.T.O.

1891-02..Sz-Chuen, China.

HARVEY, DWIGHT W.

London Conference.

1897 R.T.

1897-98..Pelee Island.
1899 ....Toronto, S.V.U.
1900-01..Winnipeg, S.W.C.
1902 ....Withdrew.

HARVEY, WILLIAM H., B.A.

Guelph Conference.

1888 C., 1890 R.T., 1892 R.F.C.O.

1888 ....Toronto, U.V.U.
1889 ....Rockwood.
1890-91..Guelph, Paisley St.
1892-94..Hespeler.
Hamilton Conference.
1895-97..Clifford.
1898-00..Fergus.
1901-02..St. Catharines, Welland Ave.

1897 ....F. S. Mt. Forest Dist.
1900 ....F. S. Guelph Dist.
1897 ....Jour. Sec. of Conf.
1902 ....Deleg. to Gen'l Conf.

HASHIMOTO, BOKUSHI.

Toronto Conference.

1881 C., 1882 R.T., 1885 R.F.C.O.

1881-82..Tokyo, Japan.
1883-87..Numadzu, Japan.
Japan Conference.
1888-89..Hamamatsu.
1890 ....Komagame.
1891-92..Ushigomo.
1893-97..Nagano.
1898-02..Ueda.

1894-02..Ch. Nagano Dist.

HASSARD, RICHARD.

1861-1883, Prim. Meth. Ch. Can.

Toronto Conference.
1884 ....Manchester.
1885 ....Tyrone.
1886-88..Cartwright.
1889-90..Mount Albert.
Bay of Quinte Conference.
1891-93..Vroomanton.
1894-95..Manilla.
1896-97..Wilfrid, Sup'd.
Toronto Conference.
1898-02..Orangeville, Sup'd.

HASSARD, WILLIAM E., B.A.

Toronto Conference.

1889 C., '91 R.T., '92 O., '93 R.F.C.

1889 ....Cobourg, U.V.U.
1890 ....Greenwood.
1891 ....Newton Brook.
1892-93..Bruce Mines.
1894-96 .Avening.
1897-99..Toronto, Simpson Ave.
1900-02..Toronto, Crawford St.

1893 ....F. S. Algoma Dist.

Grad. Vic. Univ., B.A., 1890.

HASSOLD, FREDERICK.

Montreal Conference.

1889 R.T.

1889 ....Bryson.
1890 ....Portsmouth.
1891 ....Cobourg, S.V.U.
1892 ....Toronto, S.V.U.
1893 ....Withdrew and removed to Maine, U.S., where he united with the Congregational Church.

HASTINGS, HENRY SYLVESTER.

Manitoba and N.W. Conf.

1894 R.T., 1900 R.F.C.O.

1894 ....Selkirk.
1895 ....Keewatin.
1896 ....Alta.
1897 ....Sidney.
1898-99..Toronto, S.V.U.
1900 ....Austin.
Hamilton Conference.
1901 .. .Walsh.
1902 ....Courtland.

HATANO, DENSHIRO.

1888-95..See p. 217, where his name is Masuno Denshiro. Under Japanese law he was given the privilege of changing his name from Masuno to Hatano. The Conference also gave its sanction.

1896-98...Tokyo, Cent. Tab.
1899-02..Tokyo, Azabu.

1896-98..Journal Sec. of Conf.
1899 ....Secretary of Conf.

HATCHER, HENRY C., B.D.

1874-1880, see Vol. I., p. 800.

Newfoundland Conference.
1881-83..Labrador, Red Bay.

1884-86..Moreton's Harbour.
1887-89..Little Bay Islands.
1890-92..Western Bay.
1893-95..Pouch Cove.
1896-98..Burin.
1899-00..Twillingate.
1901-02..Blackhead.

1896-98..Ch. Burin Dist.
1899-00..Ch. Twillingate Dist.

1897 ....President of Conf.

1898 ....Deleg. to Gen'l Conf.

HAUGHTON, RALPH J.

N.B. & P.E.I. Conference.

1888 C., 1889 R.T.

1888 ....Springford.
1889 ....Bocabec.
1890 ....Located.

HAW, J. ALFRED, B.A.

Manitoba and N.W. Conf.

1892 C., 1894 R.T., 1897 R.F.C.O.

1893 ....
1894 ....Brandon Hills.
1895 ....Brandon, North.
1896 ....Winnipeg, S.W.C.
1897-98..Oak Lake.
1899-01..Kenlis.
1902 ....Carnduff.

Grad. Univ. Man., from Wes. Coll., Winnipeg, B.A., 1897.

HAWKE, WILLIAM.

1854-1880, see Vol. I., pp. 98 and 648.

London Conference.

Died April 6th, 1881, aged 57 years.

HAYHURST, WILLIAM.

1858-1880, see Vol. I., pp. 98 and 648.

London Conference.

1881-83..Fairfield.
1884 ..Watford.
1885-86..Petrolea.
1887-89..Wallaceburg.
1890 ....London, Queen's Park.
1891-93..Forest.
1894-96..Fingal.
1897 ....Wyoming.
1898-02..Watford, Sup'd.

1886 ....F. S. Strathroy Dist.
1897 ....F. S. Chatham Dist.
1888, 1889, Ch. Chatham Dist.

Died November 3rd, 1902, aged 72 years.

HAYLOCK, JAMES JOSEPH

1867-1880, see Vol. I., p. 707.

Montreal Conference.

1881 ....Glentay and Maberly.
1882-83..Beachburg.
1884-86..Verona.
1887-89..Lansdowne, West.

London Conference.

1890-92..Oil City.
1893 ....Bothwell.
1894-96..Harwich.
1897-99..Dover.
1900-02..Straffordville.

HAYNES, FREDERICK.

1843-1880, see Vol. I., pp. 467 and 648.

London Conference.

1881-83..Beamsville, Sup'y.

Niagara Conference.

1884-94..Beamsville, Sup'y.

Hamilton Conference.

1895-02..Beamsville, Sup'y.

HAZEN, GEORGE NEAL, B.A.

London Conference.

1888 R.T., 1895 R.F.C.O.

1888-89..Dorchester.
1890 ....Westminster.
1891 ....Cobourg, U.V.U.
1892-94..Toronto, U.V.U.
1895-97..Strathroy, Frank St.
1898-00..Wyoming.
1901-02..Sarnia, Devine St.

Grad. Vic. Univ., B.A., 1895.

HAZLEWOOD, JAMES H.

1877-1880, see Vol. I., p. 648.

London Conference.

1882 R.F.C.O.

1881 ....Montreal, S.W.T.C.
1882-83..Port Colborne.

Niagara Conference.

1884 ..Humberstone.
1885-86..Fonthill.
1887 ....Niagara Falls.
1888-90..Grimsby.
1891-92..Dunnville.
1893-94..Ingersoll, King St.

Hamilton Conference.

1895 ....Ingersoll, King St.
1896-98..Paris.
1899-00..Dundas.
1901-02..Hamilton, Wesley Ch.

1891-92..Ch. Welland Dist.
1894-95..F. S. Woodstock Dist.
1897 ....F. S. Brantford Dist.
1898 ....Ch. Brantford Dist.

1893 ....Assist. Sec. of Conf.
1894 ....Secretary of Conf.
1899 ....President of Conf.

1898, 1902, Deleg. to Gen'l Conf.

HEAL, GEORGE E.

Newfoundland Conference.

1892 R.T., 1895 R.F.C.O.

1892-93..Bonne Bay.
1894 ....Carbonear.
1895-96..Sackville, S.M.A.U.
1897-99..St. John's, West.
1900 ....Leave of absence.
1901 ....Withdrew and removed to England.

HEAL, JAMES B.

1874-1880, see Vol. I., p. 800.

Newfoundland Conference.

1881-82..Musgrave Harbour.
1883-85..Freshwater.
1886-88..Catalina.

Nova Scotia Conference.

1889 ....Port Mouton.
1890-92..St. George's, Bermuda.
1893-94..River John. N.S.
1895-97..Acadia Mines.
1898-00..Wentworth.
1901-02..Wallace.

1890-92..F.S. Bermuda Dist.

HEANEY, JACOB, B.A.

N.B. & P.E.I. Conference.

1897 R.T., 1901 R.F.C.O.

1897-98..Mount Stewart.
1899-00..Sackville, S.M.A.U.
1901 ....Deer Island.
1902 ....Harcourt.

Grad. Univ. Mount Allison, B.A., 1895.

HEDLEY, JOHN W., B.A.

Hamilton Conference.

1902 R.T.

British Columbia Conferene.

1902 .....Keremeos.

Grad. Vict. Univ., B.A., 1902.

HEARTZ, WM. H., D.D.

1862-1880, see Vol. I., pp. 387 and 752.

Nova Scotia Conference.

1881-83..Yarmouth South.
1884-86..Digby.
1887-89..Amherst.
1890-92..Yarmouth South.
1893-95..Truro.
1896 ....Springhill.
1897-00..Halifax Centre.
1901-02..Yarmouth North.

1881-82..F.S. Yarmouth Dist.
1883 ....Ch. Yarmouth Dist.
1886 ....Ch. Annapolis Dist.
1889 ....Ch. Cumberland Dist.
1891-92..Ch. Yarmouth Dist.
1893-95..Ch. Truro Dist.
1899-00..Ch. Yarmouth Dist.

1883 ....President of Conf.

1882, '83, '86, '90, '94, '98, '02, Deleg. to Gen'l. Conf.

The hon. degree of D.D. was conferred upon him by the Univ. of Mount Allison, 1893.

HELLIWELL, THOMAS L.

1880, see Vol. I., p. 574.

Toronto Conference.

1881-83..Point Douglas, Sup'y.
Manitoba and N.W. Conf.
1884-85..Winnipeg, Sup'y.
1886 ....Brandon, Sup'y.
1887-89..N. Nebraska Conf.
1890-02..Rosser, Sup'y.

HELLYAR, JOHN.

Manitoba and N.W. Conf.

1889 R.T., 1893 R.F.C.O.

1889-90..Pine Creek.
1891 ....Winnipeg, S.W.C.
1892 ....Red Deer.
1893-94..Day Break.
1895-97..Newdale.
1898-00..Saltcoats.
1901 ....No station, own req.
1902 ....Foxwarren.

HEMLAW, ROBERT BRUCE.

Newfoundland Conference.

1881 R.T., 1885 R.F.C.O.

1881 ....Musgrave Town.
Toronto Conference.
1882-83..Nicola Valley, B.C.
1884 ....Alma.
1885-86..Maple Bay.
British Columbia Conference.
1887-88..Maple Ridge.
1888 ....Jour. Sec. of Conf.

Died May 1st, 1889, aged 34 years.

HEMMEON DOUGLAS B., B.A.

Nova Scotia Conference.

1892 C., '93 R.T., '95 O., '96 R.F.C.

1892 ....
1893-94..Woodlawn.
1895-96..Sandy's, Bermuda.
1897-99..Lockport, N.S.
1900-02..Hebron.

HEMMEON, JOSEPH B.

1863-1880, see Vol. I., pp. 387 and 752.

Nova Scotia Conference.
1881-82..Parrsboro', Sup'y.
1883-89..Horton, Sup'y.
1890-91. Port Hood.
1892 ....New Germany.
1893-96..Wolfville, Sup'y.
1897-98..Walton.
1899-02 Wolfville, Sup'y.

HENBEST, WILLIAM.

Manitoba and N.W. Conf.

1901 R.T.

1901 ....Emo.
1902 ....Bowsman.

HENDERS, RICHARD COE.

1873-1880, see Vol. I., pp. 467 and 648.

London Conference.
1881-82..Ashfield.
1883 ....Nassagaweya.
Guelph Conferenc.
1884-85..Nassagaweya.
1886-88..Hespeler.
1889-91..Lucan.
1892-93..London, Sup'd.
1894 ....Galt, Sup'd.
Hamilton Conference.
1895-01..Hamilton, Sup'd.
Manitoba and N.W. Conf.
1902 ....Culrose, Sup'd.

1886-88..F. Sec. Galt District.

HENDERSON, ALBERT ENOS.

Guelph Conference.

1888 R.T., 1895 R.F.C.O.

1888 ....Bervie.
1889 ....Alma.
1890 ....Fullarton.
1891 ....Cobourg, S.V.U.
1892 ....Woodford.
1893-94..Toronto, S.V.U.
Toronto Conference.
1895-97..Rosseau.
1898-00..Woodbridge.
1901-02..No station, own req.

HENDERSON, ANDREW.

Montreal Conference.

1881 C., 1882 R.T., 1886 R.F.C.O.

1881 ....
1882 ....Carleton Place.
1883 ....Matilda.
1884-85..Montreal, S.W.T.C.
1886-88..Montreal, Ninth.
1889-91..Beebe Plain.
1892-95..North Bay.
Manitoba and N.W. Conf.
1896-97..Winnipeg, Zion Ch.
1898-00..Carman.
1901 ....No station, own req.
1902 ....Manitou.

1892-95..F.S. Nipissing Dist.

HENDERSON, GEORGE W.

1875-1880, see Vol. I., p. 648.

London Conference.

1881-82..Chatham.
1883-84 .London, Dundas St. E.
1885 ....London, Queen's Park.
1886-88..Dresden.
1889-91..London, Wellingt'n St.
1892-94..Windsor.
1895-97..Sarnia, Central.
1898-00..St. Mary's.
Bay of Quinte Conference.
1902 ....Lindsay.

1888 ....F. Sec. Chatham Dist.
1889-91..F. Sec. London Dist.
1895-97..Ch. Sarnia Dist.
1899-01..Ch. Stratford Dist.

1884-85. Journal Sec. of Conf.
1888, 1890, 1892, Ass. Sec. of C.
1893 ....Secretary of Conf.
1900 ....President of Conf.
1898 ....Deleg. to Gen'l Conf.

HENDERSON, JAS., D.D.

1871-1880, see Vol. I., pp. 99 and 707.

NOTE.—In Vol. I., p. 707, 1874, for no station, ill-health, substitute "Sherbrooke."

Montreal Conference.
1881 ....Huntington.
1882 ....Prescott.
1883-85..Montreal, Fourth.
1886-87..Montreal, Sixth.
1888-90..Montreal, First.
Toronto Conference.
1891-93..Toronto, Carlton St.
1894-95..Toronto, Sherbourne.
1896-02..Toronto, Associate Miss. Secretary.

1885-86..F. Sec. Montreal Dist.
1890, 1898, 1902, Deleg. to Gen'l Conf.
1900 ....Deleg. Ecumen'l Miss. Conf., New York.

The hon. degree of D.D. was conferred upon him by Vict. Univ. in 1894.

HENDERSON, JOHN.

London Conference.

1880 C., 1881 R.T., 1884 R.F.C.O.

1880 ....
1881 ....Dorchester.
1882 ....Oxford Centre.
1883 ....Westminster.
1884-85..Marthaville.
1886-88..Brooke.
1889-91..Newbury.
1892-94..Woodslee.
1895 ....Oneida.
1896 ....Bryanston.
1897-99..Shedden and Iona.
1900-02..Staffa.

HENDERSON, JOHN W., B.A.

Manitoba and N.W. Conf.

1902 R.T.

1902 ....Whitewood.

HENDERSON, WILLIAM.

1864-1880, see Vol. I., pp. 467 and 648.

London Conference.

1881-82..Kirkton.
1883-85..Wyoming.

1886-87..Glencoe.
1888 ....Thamesville.
1889 ....Granted a year of rest in consequence of throat affection.
Montreal Conference.
1890-92..Inverness.
1893-95..Danville.
1896-98..Cowansville.
1899-01..Farnham.
1902 ....Valleyfield.

1893-95..F. Sec. Quebec Dist.

HENDERSON, WM. C., M.A., D.D.,

1857-1880, see Vol. 1, pp. 99 and 648.
London Conference.
1881-82..Strathroy.
1883 ....St. Mary's.
Guelph Conference.
1884-85..St. Mary's.
1886 ....Galt.
1887-88 { Galt. Stanstead, Principal Wesleyan Ladies' Col.
Montreal Conference.
1888 ... Stanstead, Principal Wesleyan Ladies' Col.
Guelph Conference.
1889 ....Listowel.
1890-92..Kincardine.
1893-94..Guelph, Norfolk St.
Hamilton Conference.
1895 ....Guelph, Norfolk St.
1896-98 .Berlin.
1899-01..Burlington.
1902 ....Palmerston.

1881-82..Ch. Sarnia Dist.
1883-85..Ch. Stratford Dist.
1886-87..Ch. Galt Dist.
1889 ....Ch. Listowel Dist.
1890-92..Ch. Kincardine Dist.
1894-95..Ch. Guelph Dist.
1900-01..Ch. Milton Dist.
1902 ....Ch. Palmerston Dist.

1881 ....Secretary of Conf.
1884 ....President of Conf.

1882, 1883, 1886, 1890, 1894, '98, '02, Deleg. to Gen'l Conf.

The hon. degree of D.D, was conferred upon him by Vict. Univ., Cobourg, 1888.

HENDERSON, WM. GOULD.

1886 R.F.C.O.

1880-1883, Meth. Epis. Ch. Can.
Montreal Conference.
1884-85..Augusta.
1886-88..Pittsburg.
1889-91..Perth.
Manitoba and N.W. Conf.
1892-95..Winnipeg, Zion Ch.
Montreal Conference.
1896-98..Brockville. George St.
1899-02..Pembroke.

1891 ....Secretary of Conf.

HENNIGAR, EDWIN C.

N.B. and P.E.I. Conference.
1900 R.T.
1900-01..Sackville, S.M.A.S.
1902 ....Deer Island.

HENNIGAR, JAMES G.

1826-1880, see Vol. I., pp. 387 and 752.
Nova Scotia Conference.
1881-85..Canning, Sup'y.

Died August 25th, 1885, aged 80 years.

HERRIDGE, WILLIAM.

1858-1883, Prim. Meth. Church in Canada.
Guelph Conference.
1884-85..Stratford, Waterloo.
Toronto Conference.
1886-02..Brampton, Sup'd.

1883 ....Pres. of Prim. M. Conf.
1883, 1886, Deleg. to Gen'l Conf.

HETHERINGTON, ALBERT EDWARD, B.D.

Manitoba and N.W. Conf.
1893 R.T., 1898 R.F.C.O.
1893 ....Daly.
1894-95..Pincher Creek.
1896-97..Winnipeg, S.W.C.
1898-01..Klondike.
British Columbia Conference.
1902 ....Kamloops.

Grad. Univ. of Manitoba from Wesleyan Coll., Winn., B.A., 1893; Vict. Univ., B.D., 1898.

HEWITT, GEO. WM., M.A.

1875-1880, see Vol. I., p. 574.
Toronto Conference.
1881 ....Magnetawan.
1882 ....Dalton.
1883-85..Angus.
1886-88..St. Vincent.
1889 ....Myrtle.
1890-91..Greenwood.
1892-93..Toronto, Sup'd.
1894-96..Bruce Mines.
1897-98..Willowdale.
1899-02..Brookholm.

1881 ....F. S. Bracebridge Dist.
1894 ....F. S. Algoma Dist.

HEWITT, WM. JOSEPH.

1858-1880, see Vol. I., pp. 99 and 574.
Toronto Conference.
1881 ....Porta'e la Prairie, Man.
1882 ....Qu'Appelle.
Manitoba and N.W. Conf.
1883 ....Regina.
1884 ....Emerson.
1885 ....Winnipeg, Sup'd.
Montreal Conference.
1886-88..Lancaster.
1889-91..Melbourne.
1892-96..Sup'd and permitted to reside in Leeds, Eng.
1897-99..Formby, England.

1881 ..Ch. Portage la Prairie D
1882 ....Ch. Brandon Dist.
1883 ....Ch. Regina Dist.

Died September 6th, 1899, aged 66 years.

HEYFIELD, JESSE.

1874-1880, see Vol. I., p. 800.
Newfoundland Conference.
1881 ....Channel.
1882-83..Random, North.
1884-86..Pouch Cove.
1887-89..Morton's Harbour.
1890-92..Lower Island Cove.
1893 ....No station, own req.
1894-96..Freshwater.
1897-99..Old Perlican.
1900-02..Topsail.

HEYWORTH, ABRAHAM.

1860-1883, Prim. Meth. Ch. Can.
London Conference.
1884-87..Chatham, Sup'd.
1888-91..Windsor, Sup'd.
1892 ....Charing Cross, Sup'd.

Died April 23rd, 1893, aged 60 years.

HIBBERT, JOSEPH WM.

London Conference.
1893 C., 1894 R.T., 1898 R.F.C.O.
1893 ....
1894 ....Camlachie.
1895 ....Westminster.
1896-97..Toronto, S.V.U.
1898-00..West Lorne.
1901-02..Newbury.

HICKEY, DAVID.

1877-1880, see Vol. I., p. 752.
1881 R.F.C.O.
Nova Scotia Conference.
1881-82..Bridgewater.
1883-85..Parrsboro'.
1886 ....River Philip.
1887-89..Avondale.
1890-92..Canning.
1893-95..Sydney.
1896-98..St. George's, Bermuda.
1899-01..Liverpool, N.S.
1902 ....Barrington.

1902 ....Ch. Yarmouth Dist.

HICKS, JAMES.

British Columbia Conference.
1891 C., 1892 R.T., 1897 R.F.C.O.
1891 ....Comax,
1892 ....Alder Grove.

1893 ....Okanagon.
1894 ....Similkameen.
1895 ....N. Westminster, S.C.C.
1896 ....No station, own req.
1897 ....Nelson.
1898-99..Ymir.
1900 ....Wellington.
1901-02..Mission City.

HICKS, JAMES B., B.A.

Montreal Conference.

1883 C., 1884 R.T., 1887 R.F.C.O.

1883 ....Grenville.
1884-86..Agnes.
1887-89..Robinson.
1890-92..Windsor Mills.
1893 ....Battersea.
1894-95..Augusta.
1896-99..Aultsville.
1900-01..Winchester Springs.
1902 ....Waterloo, Que.

1892 ....F. S. Quebec Dist.
1901 ....F. S. Matilda Dist.

Grad. Vict. Univ., B.A., 1886.

HICKS, JOHN P.

British Columbia Conference.

1889 C., 1891 R.T., 1893 R.F.C.O.

1889 ....
1890 ....Cheam.
1891 ....Spallumcheen.
1892 ....Enderby.
1893-94..New Westminster.
1895-97..Victoria, West.
1898-02..Chap. to Wesleyans in Her Majesty's Navy, by permission of Conference.

1896-00..F. S. Victoria Dist.

1897....Assistant Sec. of Conf.
1902 ....Secretary of Conf.

HICKS, ROBERT, S.T.L.

London Conference.

1900 R.T.

1900 ....Fullarton.
1901 ....Malahide.
1902 ....Port Stanley.

Grad. Wesleyan Theo. Coll., Montreal, S.T.L., 1900.

HICKS, THOMAS.

1875-1880, see Vol. I., p. 778.

N.B. & P.E.I. Conference.

1881 ....Shediac.
1882-83..Newcastle.
1884-86..Kingsclear.
1887-89..Nashwaak.
1890-92..Margate, P.E.I.
1893-95..Alberton, P.E.I.
1896-99..Tryon, P.E.I.
1900-02..Little York, P.E.I.

1887-89..F. S. Fredericton D.
1899 ....F. S. Summerside D.

1883 ....Assistant Sec. of Conf.

HICKS, WILLIAM.

1860-1880, see Vol. I., pp. 100 and 574.

Toronto Conference.

1881 ....Yonge Street, Centre.
1882-87..Thornhill, Sup'd.
1888 ....Withdrew and removed to United States.

HICKS, WILLIAM.

British Columbia Conference.

1891 C., '92 R.T., '93 O., '95 R.F.C.

1891-92..Surrey.
1893 ....Maple Ridge.
1894-95..Port Hammond.
1896-97..Union.
1898-00..Cumberland.
1901....Victoria, Sup'd.
1902 ....No station, own req.

HICKS, WILLIAM THOS.

1874-1880, see Vol. I., p. 574.

Toronto Conference.

1881-83..Alton and Amaranth.
1884-86..Brampton, West.
1887-89..Cooksville.
1890-92..Streetsville.
1893 ... Sault Ste. Marie.

1887 ....Assistant Sec. of Conf.
1893 ....Ch. Algoma Dist.

Died Dec. 21st, 1893, aged 42 years.

HIGGINS, ADAM B., B.A.

Nova Scotia Conference.

1889 C., 1891 R.T., 1893 R.F.C.O.

1889 ....
1890-92..River Herbert.
1893-95..Hebron.
1896-98..Canning.
1899 ....Leave of absence,
1900-02..Middleton.

1895 ....F. S. Yarmouth Dist.
1901-02..F. S. Annapolis Dist.
1897-99..Assistant Sec of Conf.

Grad. Univ. Mount Allison, B.A., 1890.

HIGGS, WILLIAM.

Bay of Quinte Conference.

1895 R.T., 1897 O., 1900 R.F.C.

1895 ....
1896 ....Frankford.
1897 ....Plevna.
1898-99..Toronto, S.V.U.
1900-02..Cloyne.

HILES, WILLIAM LYON.

London Conference.

1901 R.T.

1901 ....Elimville.
1902 ....Dorchester.

HILL, ANTHONY.

1874-1880, see Vol. I., p. 800.

Newfoundland Conference.

1881-82..Fogo.
1883-84..Exploits.
1888-90..Old Perlican.
1891-93..Freshwater.
1894-96..Topsail.
1897-99..Heart's Content.
1900-01..Catalina.
1902 ....Harbour Grace.

HILL, EDWARD.

1872-1880, see Vol. I., pp. 100 and 574.

Toronto Conference.

1881 ....Cartwright.
1882 ....Mount Albert.
1883-84..Stayner.
1885-86..Holland Landing.
1887 ....Withdrew and removed to United States.

Died in Colorado, U.S., June, 1888, aged 39 years.

HILL, HARRY.

Montreal Conference.

1891 R.T., 1896 R.F.C.O.

1891 ....Cobden.
1892 ....Montague.
1893-95..Toronto, S.V.U.
1896 ....Lake Talon.
1897-98..West Shefford.
1899-00..No station, own req.
1901 ....Withdrew.

1896 ....F. S. Nipissing Dist.

HILL, HENRY, EARLE.

1871-1880, see Vol. I., pp. 100 and 648.

London Conference.

1881-83..Hensall.

Guelph Conference.

1884-86..Kintore.
1887-89 .Bayfield.
1890-92..Grand Valley.
1893-94..Arkwright.

Hamilton Conference.

1895-97 .Freelton.
1898-01..Moorefield.
1902 ....Oakland.

HILL, JABEZ.

1873-1880, see Vol. I., p. 800.

Newfoundland Conference.

1881-82..Catalina.
1883-84..Fogo.
1885-87..Old Perlican.
1889-90..Freshwater.
1891-93..Twillingate.
1894-95..Wesleyville.
1896-98..Western Bay.
1899-02..Pouch Cove.

1880-89..F. S. Carbonear Dist.
1891-92..F. S. Bonavista Dist.

1893-95..Ch. Bonavista Dist.
1896-99..F. S. Carbonear Dist.
1895-98..Jour. Sec. of Conf.
1899 ....Assist. Sec. of Conf.
1900 ....Secretary of Conf.
1902 ....Deleg. to Gen'l Conf.

HILL, JOHN.

London Conference.

1886-02..Oneida, Sup'y.

HILL, JOSEPH.

1845-1880, see Vol. I., pp. 100 and 648.

London Conference.

1881-91..Port Lambton, Sup'd.
1892-96..Brigden, Sup'd.

Died January 14th, 1897, aged 82 years.

HILL, LEWIS WARNER, B.A.

1875-1880, see Vol. I., p. 574.

Toronto Conference.

1881 R.F.C.O.

1881 ....Prince Albert.
1882-84..Vroomanton.
1885 ....Uxbridge.
1886-87..Stouffville.
1888-90..Newmarket.
1891-93..Port Perry.
1894-96..West Toronto Junct.
1897-99..Toronto, Woodgreen.
1900-02..Toronto, Parliam't St.

1899-02..F. S. Toronto E. Dist.
1889,'91,'95 Assist Sec. of Conf.
1896 ....Secretary of Conf.
1898-02..Treas. of S. S. Aid F'd.
1899-02..Statis. Sec. of Conf.
1900-02..Treas. Ep. Leag. Fund.

Grad. Vict. Univ., B.A., 1881.

HILL, NEWTON.

1868-1880. see Vol. I., pp. 100 and 574.

NOTE.—On p. 100, Vol. I., for London Conference, 1874, read "Toronto Conference."

Toronto Conference.
1881 ....Mill Brook.
1882 ....Bondhead.
1883-84. Thornbury.
1885-87..Ottawa, Metcalf St.
1888-90..Markham.
Bay of Quinte Conference.
1891-93..Lindsay.
1894-96..Omemee.
1897-99..Belleville, Tabernacle.
Toronto Conference.
1900-02..Toronto, Simpson Av.

1891-93..F. S., Lindsay Dist.

HILL, ROBERT NORTON.

1855-1880, see Vol. I., pp. 467 and 574.

Toronto Conference.
1881-84..Huntsville, Sup'y.
1885-95..Hillside, Sup'y.

Died November 27th, 1895, aged 70 years.

HILLS, BENJAMIN, M.A., B.D.

1876-1880, see Vol. I., p. 752.

Nova Scotia Conference.
1881-82..Acadia Mines.
1883-85..Southampton.
1886-88..St. George's, Bermuda
1889-91..Pictou.
1892-95..Pugwash.
1896-98..Lunenburg.
1899-01..Yarmouth, South.
1902 ....Bridgetown.

1882 ....F. S. Truro Dist.
1886-88..F. S. Bermuda Dist.
1889-91..F. S. Truro Dist.
1899-00..F. S. Yarmouth Dist.
1901 ....Ch. Yarmouth Dist.
1901-02..Statis. Sec. of Conf.

Grad. Univ. Mount Allison M.A., 1883; B.D., 1892.

HILTS, JOSEPH HENRY.

1859-1883, Meth. Epis. Ch., Can.
Guelph Conference.
1884-86..Kincardine, Sup'd.
Niagara Conference.
1887-94. Hamilton, Supd.
Hamilton Conference.
1895-97..Hamilton, Sup'd.
1898-02..Dundas, Sup'd.

Author of "Experiences of a Backwoods Preacher," "Among the Forest Trees," and "Clothed with the Sun."

Died January 19th, 1903, aged 84 years.

HINCKS, WILLIAM H., LL.B.

London Conference.

1880 C., 1881 R.T.. 1884 R.F.C.O.

1880 ....
1881 ....Fullarton.
1882-83..Stratford, South Side.
Guelph Conference.
1884-85..Nissouri.
1886-88..Preston.
1889-91..Stratford, Wat'rloo St.
1892-94..Owen Sound.
Toronto Conference.
1895-97..Toronto, Queen St.
1898-00..Toronto, Central.
1901-02..Toronto, Trinity.

Grad. Vic. Univ., LL.B., 1889.

HIRAIWA YOSHIYASU.

1877-1880, see Vol. I., p. 574.

NOTE.—In Vol. I., p. 574, for Tsuneyasu substitute "Yoshiyasu," as above.

Toronto Conference.

1881 R.F.C.O.

1881 ....Tokyo, Japan.
1882-83..Kofu, Japan.
1884-86..Shizuoka, Japan.
Japan Conference.
1887-91..Azabu.
1892 ....Theological College.
1893-95..Shizuoka.
1896 ....Shizuoka, Sup'd.
1897 ....Komagome.
1898-02..Kofu.

1893-95..Ch. Shizuoka Dist.
1898-01..Ch. Yamanaska Dist.
1891 ....Secretary of Conf.

1901-02..President of Conf.

1902 ....Deleg. to Gen'l Conf.

HISCOX, JOHN.

1859-1880, see Vol. I., pp. 467 and 707.

Montreal Conference.
1881-00..Lachute, Sup'y.

Died March 18th, 1901, aged 86 years.

HISTON, JOHN.

1844-1880, see Vol. I., pp. 467 and 648.

London Conference.
1880-83..Burlington, Sup'd.
Niagara Conference.
1884-94..Burlington, Sup'd.
Hamilton Conference.
1895-96..Burlington, Sup'd.

Died October 27th, 1896, aged 74 years.

HOARE, ALBERT HENRY, B.A.

Bay of Quinte Conference.

1897 R.T., 1901 R.F.C.O.

1897 ....Hallowell.
1898 ....Folger.
1899 ....Newburg.
1900 ....Toronto, S.V.U.
Manitoba and N.W. Conf.
1901 ....Cumberland.
1902 ....Lake Dauphin.

Grad. Vict. Univ., B.A., 1897.

HOBBS, RICHARD,

1872-1880, see Vol. I., pp. 100 and 648.

London Conference.
1881-82..Washington.
1883 ....Mount Pleasant.

Niagara Conference.
1884-85..Mount Pleasant.
1886-88..Niagara Falls South.
1889-91..Tilsonburg.
1892-94..Brantford, Colb'ne St.
Hamilton Conference.
1895 ....Brantford, Colb'ne St,
London Conference.
1896-98..London, Askin St.
1899-02..Wingham.

1890-91..F. S. Norwich Dist.

1902 ....Deleg. to Gen'l Conf.

HOCKEY, JOHN EDMUND.

1879-1880, see Vol. I., p. 648.
London Conference.
1884 R.F.C.O.
1881 ....London South.
1882-83..Cobourg, S.V.U.
Niagara Conference.
1884 ....Oxford Centre.
1885-86..Caistorville.
1887-89..Salford.
1890-92 .Stony Creek.
1893-94..Mill Grove.
Hamilton Conference.
1895 ....Mill Grove.
1896-00..Waterdown.
1901-02..Hamilton, Simcoe St.

1894-00..F. S. Milton Dist.
1902 ....F. S. Hamilton Dist.

HOCKIN, ARTHUR.

1872-1880, see Vol. I., pp. 387 and 752.
Nova Scotia Conference.
1881-83..Port la Tour.
1884-86..Mill Village.
1887-89..River Philip.
1890-92..Hantsport.
1893-97..Halifax, North.
1898-00..Canso.
1901-02..Amherst.

1900 ....Ch. Guysboro' Dist.
1902 ....Ch. Cumberland Dist.

1902 ....President of Conf.
1902 ....Deleg. to Gen'l Conf.

HOCKIN, ARTHUR, JUN.

Nova Scotia Conference.
1900 C., 1901 R.T.
1900 ....
1901 ....Truro.
1902 ....Sackville, S.M.A.U.

HOCKIN, JOHN G., B.A.

Nova Scotia Conference.
1898 R.T., 1902 R.F.C.O.
1898 ....Petite Riviere.
1899-00..Hamilton, Bermuda.
1901 ....Sackville, S.M.A.U.
1902 ....Leave of absence.

HODGINS ELMON J.

Manitoba and N.W. Conf.
1895 C., 1896 R.T.
1895 ....Pheasant Forks.
1896 ....Kent's.
1897 ....Rosedale.
1898-01..Winnipeg, S.W.C.
1902 ....Edmonton.

HODGSON, JOHN.

1850-1880, see Vol. I., pp. 100 and 574.
Toronto Conference.
1881 ....Bruce Mines.
1882 ....Silver Islet.
1883 ....Coboconk.
1884-96 .Toronto, Sup'd.

Died June 21st, 1897, aged 72 years.

HODGSON, JONATHAN R.

Montreal Conference.
1889 C., 1890 R.T., 1894 R.F.C.O.
1889 ....Agnes.
1890-91..Sawyerville.
1892-93..Montreal, S.W.T.C.
1894 ....Robinson.
1895-96..Island Brook.
1897-99..Valleyfield.
1900-02..Hemmingford.

HODSON, JOSEPH MERLIN, B.A.

1873-1880, see Vol. I., p. 648.
London Conference.
1881 ....London, Pall Mall.
1882-84..Amherstburg.
1885 ....Chatham, North.
1886-88..Windsor.
Bay of Quinte Conference.
1889-91..Belleville, Bridge St.
1892-93..Visiting Europe.
1894 ....Withdrew and removed to the United States, where he was called to the pastorate of the Church of the Strangers in Brooklyn, N.Y.

HOFFMAN, ALBERT C.

Montreal Conference.
1897 C., 1998 R.T.
1897 ....
1898 ....Aylwin.
1899 ... Pickanock.
1900-02..Montreal, S.W.T.C.

HOGG, JOSEPH.

Toronto Conference.
1885 R.T.
1885 ....Haldane Hill.
1886 ....Adjala.
1887-89..Cobourg, S.V.U.
1890 ....Withdrew.

HOLDEN, ALVAH ADAMS.

1878-1880, see Vol. I., p. 707.
Montreal Conference.
1882 R.F.C.O.
1881 ....Cobourg, S.V.U.
1882 ....Glentay & Maberly.
1883-84..Maberly.
1885-86..Arnprior.
1887 .....Withdrew.

HOLDEN, CHAS. WESLEY.

London Conference.
1883 R.T.
1883 ....Appin and Napier.
Guelph Cenference.
1894 ...Wallace.
1885 ....Cobourg, S.V.U.
1886 ....Located.

HOLDEN, SAMUEL W.

1878-83, Prim. Meth. Ch., Can.
Niagara Conference.
1884 ....Falkland.
1885-86..Merritton.
1887-89..Sweaburg.
1890-92 Palermo.
1893-94..Mountsburg.
Hamilton Conference.
1895-97..Arkwright.
1898-00..Rockwood.
1901-02..Cayuga.

HOLGATE, JOSEPH.

Toronto Conference.
1883 C., 1884 R.T.
1883 ....Atherley.
1884 ....Utterson.
1885 ....Adjala.
1886 ....Withdrew.

HOLLETT, FRANK S.

Newfoundland Conference.
1899 R.T.
1899-01. Botwoodville.
1902 ....Sackville, S.M.A.U.

HOLLING, THEOPHILUS ERNEST, B.A.

Manitoba and N.W. Conf.
1889 C., 1890 R.T., 1894 R.F.C.O.
1889 ....Birtle.
1890-91..Newdale.
1892-93 Winnipeg, S.W.C.
1894-95..Pilot Mound.
1896-98..Wolseley.
1899-01..Manitou.
1902 ....Moose Jaw.

Grad. Univ. of Man., from Wes. Coll., Win., B.A., 1899.

HOLLINRAKE, FRED. WM., B.A., B.D.

Niagara Conference.

1891 R.T., 1896 R.F.C.O.

1891 ....Cobourg, U.V.U.
1892-93..Toronto, U.V.U.
1894 ....Hamilton, Barton St.
Hamilton Conference.
1895-96..Hamilton, Barton St.
1897-99..Washington.
1900-02..Grimsby.

Grad. Vic. Univ., B.A., 1894; B.D., 1899.

HOLMES, ALBERT A.

Newfoundland Conference.

1886 R.T., 1891 R.F.C.O,

1886 ....St. Anthony.
1887-88..Hamilton Inlet.
1889-90..Sackville, S.M.A.U.
1891-93..Musgrave Harbour.
1894 ....Bird Island Cove.
1895-96..Catalina.
1897-99..Herring Neck.
1900-02..Britannia Cove.

1898-99..F. S. Twillingate Dis.
1898-00..Assist. Sec. of Conf.

HOLMES, ALONZO LEE, M.A.

1871-1880, see Vol. I., pp. 101 and 707.

Montreal Conference.

1881-87..Stanstead, Prin. of Wesleyan College.
1888-90..No station, own req.
1891-93..Stanstead.
1894-97..Coaticoke.
1898-99..No station, own req.
1900-02..Stanstead, Head Master Commercial Coll.

1892-93 .F. S. Stanstead Dist.
1894-95..Ch. Stanstead Dist.
1896 ....F. S. Stanstead Dist.
1897 ....Ch. Stanstead Dist.
1896 ....Secretary of Conf.
1894 ....Deleg. to Gen'l Conf.

HOLMES, CHARLES P.

Hamilton Conference.

1895 R.T.

1895 ....Reserve List.
1896 ....Otterville.
1897 ....Oxford Centre.
1898 ....Fonthill.
1899-02..Toronto, S.V.U.

HOLMES, EDWIN.

1857-1880, see Vol. I., pp. 467 and 648.

London Conference.

1881-82..Mount Brydges.
1883-85..Westminster.
1886-88..London, Queen's Park.
1889 ....Bothwell.
1890-96..London, Sup'd.
1897-98..Thedford.
1899 ....Oil Springs.
1900-02..London, Sup'd.

HOLMES, JAMES E.

London Conference.

1882 R.T., 1886 R.F.C.O.

1882 ....Belmont.
1883 ....Thorndale.
1884 ....Westminster.
1885 ....Cobourg, S.V.U.
1886-87..Elimville.
1888-89..Melrose.
1899-92..Grand Bend.
1893-95..Florence.
1896 ....West Lorne.
1897-00..Mount Brydges.
1901-02..Granton.

1896-02..Treas. S.S. Aid Fund.

HOLMES, JAMES H.

Niagara Conference.

1892 R.T.

1892 ....Townsend.
1893 ....De Cewsville.
1894 ....Port Dover.
Hamilton Conference.
1895 ....Toronto, U.V.U.
1899 ....Arkwright, withdrew and removed to U.S.

HOLMES, JOHN.

1861-1880, see Vol. I., pp. 101 and 707.

Montreal Conference.

1881 ....Ormstown.
1882 ....Lacolle.
1883 ....Seeley's Bay.
1884-86..Three Rivers.
1887-89..Chambly.
1890-91..Moulinette.
1892 ....Stella.
1893 ....Portsmouth.
1894-98..Kingston, Sup'd.

Died June 12th, 1898, aged 63 years.

HOLMES, JOHN.

1871-1883, Bible Chris. Ch. Can.

London Conference.

1884-85..Nilestown.
1886-88..London, King St.
1889-91..Dresden.
1892-94..Park Hill.
1895-98 .Blenheim.
1899-01..Brussels.
1902 ....Blyth.

1891 ....F. S. Chatham Dist.
1894 ....F. S. Exeter Dist.
1895-98..Ch. Chatham Dist.

HOLMES, JOHN H.

1863-1880, see Vol. I., p. 574.

Toronto Conference.

1881-83..Hanover, Sup'y.
Guelph Conference.
1884-88..Hanover, Sup'y.
Toronto Conference.
1889-02..Toronto, Sup'y.

HOLMES, JOSEPH W.

1863-1880, see Vol. I., pp. 100 and 648.

NOTE.—In Vol. I., p. 100, for 1873 Richmond substitute "Richwood."

London Conference.

1881 ....Waterdown.
1882-83..Listowel.
Guelph Conference.
1884 ....Listowel.
1885-87..Guelph, Norfolk St.
1888-90..Owen Sound.
1891-92..Stratford, Central.
1893-94..Clinton, Rattenb'y St.
London Conference.
1895 ....Clinton, Rattenb'y St.
1896-98..Mitchell.
1899-01..London, Atkin St.
1902 ....Port Stanley.

1884 ....Ch. Listowel Dist.
1886-87..F. S. Guelph Dist.
1888-90. Ch. Owen Sound Dist.
1891-92..Ch. Stratford Dist.
1894-95..Ch. Goderich Dist.
1895-02..Treas. Educat'al F'd.

1884 ....Assist. Sec. of Conf.
1885 ....Secretary of Conf.
1891 ....President of Conf.
1886, 1890, 1894, 1898, 1902, Deleg. to Gen'l Conf.

HONEY, GEORGE E., B.A., B.D.

Guelph Conference.

1889 R.T., 1892 O., 1893 R.F.C.

1889 ....Cobourg, U.V.U.
1890-91..No station, own req.
1892 ....Tobermory.
1893-94..Cedarville.
Hamilton Conference.
1895 ....Cedarville.
1896-98..Welland Port.
1899-00..Fenwick.
1901-02 Bridgeburg.
Grad. Vict. Univ., B.A., 1889.

HOOKER, LE ROY.

1861-1880, see Vol. I., pp. 101 and 707.

Montreal Conference.

1881-82. Ottawa, Centre.
1883-85 .Kingston, First.
Niagara Conference.
1886-87..Simcoe.
Toronto Conference.
1888-90..Toronto, Metropolit'n.

1891-92..No station, own req.
1893 ....Withdrew and removed to the U.S.
1894 ....In charge of Presbyter'n Ch., Chicago, Ill.

1882 ....Ch. Ottawa Dist.
1883-85..Ch. Kingston Dist.
1886-87..Ch. Simcoe Dist.

1885 ....President of Conf.

1882, 1883, 1886, Del. to Gen'l C.

HOOPER, HERBERT.

Newfoundland Conference.
1884 R.T., 1888 R.F.C.O.

1884 ....White Bay.
1885 ....Little Bay.
1886-87..Sackville, S.M.A.U.
1888-90..Musgrave Harbour.
1891-92..Trinity.
1893-94..No station, own req.
1895 ....Withdrew.

HOOPER, THOMAS C.

Nova Scotia Conference.
1883 R.T., 1887 R.F.C.O.

1883 ....Sheet Harbour.
1883 ....Sheet Harbour.
1884-85..Digby Neck.
1886-88..Weymouth.
1889-90..Middleton.

Died April 30th, 1891, aged 34 years and 6 months.

HOOTAN, WILLIAM H.

1878-1880, see Vol. I., p. 574.
Toronto Conference.

1881 ....Montreal, S.W.T.C.
1882 ....Withdrew.

HOPKINS, CHARLES F.

Bay of Quinte Conference.
1898 R.T.

1898-99..Gooderham.
1900 ....Little Britain.
1901-02..Toronto, S.V.U.

HOPKINS, GEORGE FRANKLIN.

Toronto Conference.
1884 R.T., 1886 O., 1888 R.F.C.

1884 ....Kitamaat, B.C.
1885-87..Queen Charlotte I'ds.
British Columbia Conference.
1888-92..Port Essington.
1893 ....Richmond.
1894 ....Withdrew.

HOOPER, EDMUND JOHN, B.A.

Manitoba and N.W. Conf.
1889 R.T., 1895 R.F.C.O.

1889 ....Elkhorn.
1890 ....Greenfield.
1891-93 .Winnipeg, S.W.C.
1895-97..Lake Dauphin.
1898 ....Yorkton.
1899-00..No station, own req.
1901-02..Sidney.

Grad. Univ. Manitoba from Wes. Coll., B.A., Win., 1895.

HORNER, RALPH C.

Montreal Conference.
1882 R.T., 1887 R.F.C.O.

1882 ....Clarendon.
1883-85..Cobourg, S.V.U.
1886 ....Cobden and Locksley.
1887-89..Conf. Evangelist.
1890 ....Portage du Forte.
1891-93 .Conf. Evangelist.
1894 ....Combermere.
1895 ....Deposed for error in Doctrine.

HORTON, GILBERT.

1872-1883, Meth. Epis. Ch. Can.
Bay of Quinte Conference.

1884 ....Canton.
1885-87..Haliburton.
1888-89..Cambray.
1890-92 .Adolphustown.
1893-95..Centreville.
1896-98. Trenton.
1899-01..Bobcaygeon.
1902 ....Bridgewater.

1893 ....F.S. Tamworth Dist.

HOSKIN, JAMES.

1877-1883, Bible Chris. Ch. Can.
Manitoba and N.W. Conf.

1884-86..Otenaw.
1887 ....Alexander.
1888-89..Thornhill.
1890-92..Roland.
1893-94..Carman.
1895-98..Grenfell.
1899-02..Qu'Appelle.

HOSKING, ROBERT J.

1881-1883, Prim. Meth. Ch. Can.
Guelph Conference.
1885 R.F.C.O.

1884 ....Listowel.
1885 ....Durham.
1886-88..Euphrasia.
1889-91..Woodford.
1891-94..Peel.
London Conference.
1895-96..Nissouri.
1897 ....Wellburn.
1898-00..Fordwich.
1901-02..Ripley.

HOUCK, DAVID SCOTT.

Toronto Conference.
1882 R.T., 1887 R.F.C.O.

1882-83..Crystal City, Man.
Manitoba and N.W. Conf.
1884 ....Manitou.
Bay of Quinte Conference.
1885-86..Cobourg, S.V.U.
1887-88..Newburg.
1889-91..Bridgenorth.
1892-94..Enniskillen.
1895-96..Picton.
1898-00..Tweed.
1901-02..Marmora.

1901-02..F. Sec. Madoc Dist.
1896 ....Jour. Sec. of Conf.

HOUGH, JOHN.

1854-1880, see Vol. I., pp. 101 and 648.
London Conference.
1881-83..Gorrie.
Guelph Conference.
1884-86..Londesborough.
1887-88..Ailsa Craig.
1889-90..Nassagaweya.
1891-94..Guelph, Sup'd.
Hamilton Conference.
1895-97..Guelph, Sup'd.

Died July 15th, 1897, aged 67 years.

HOUGHTON, LUTHER.

1853-1880, see Vol. I., pp. 101 and 707.
Montreal Conference.
1881-86..Brockville, Sup'y.

Died April 16th, 1887, aged 88 years.

HOWARD, ERASTUS E.

1871-1883, Meth. Epis. Ch. Can.
Bay of Quinte Conference.
1884-86..Foxboro'.
1887-89..Bay.
1890-92..Salem.
1893-94..Keene.
1895-97..Hampton.
1898-00..Cartwright.
1901-02..Janetville.

HOWARD, ERASTUS S.

1860-1883, Meth. Epis. Ch. Can.
Montreal Conference.
1884-86..Inverness.
1887-89..Windsor Mills.
1890-92..Farnham.
1893-97..Philipsburg, East.
1898-02..Lawrenceville.

HOWARD, FRED. H., S.T.L.

Bay of Quinte Conference.
1896 R.T., 1902 R.F.C.O.

1896 ....Reserve list.
1897 ....Welcome.
1898 ....Bobcaygeon.
1899 ....Toronto, S.V.U.
1900-01..Montreal, S.W.T.C.
1902 ....Blairton.

Grad. Wesleyan Theo. Coll., Montreal, S.T.L., 1902.

HOWARD, ISAAC BROCK.

1840-1880, see Vol. I., pp. 101, 575 and 609.

Toronto Conference.
1881-82..Mill Brook, Sup'd.
1883-85..Toronto, Sup'd.

Died Jan. 31st, 1886, aged 67 years and 9 months.

HOWARD, JAMES BENJAMIN.

N.B. & P.E.I. Conference.
1892 C., 1893 R.T.

1892 ....Sunny Brae.
1893 ....Springfield.
1894 ....Sackville, S.M.A.U.
1895 ....Withdrew.

HOWARD, JOHN HENRY.

1879-1880, see Vol. I., p. 649.

London Conference.
1881-82..Montreal, S.W.T.C.

Manitoba and N.W. Conf.
1883 R.F.C.O.

1883 ....Morris.
1884-86..Edmonton.
1887-89..Prince Albert.
1890 ....Moosomin.
1891 ....Withdrew.

HOWARD, N. H.

1847-1883, Meth. Epis. Ch. Can.

Montreal Conference.
1884-91..Elgin, Sup'd.

Died January 8th, 1892, aged 78 years.

HOWARD, SAMUEL, B.A., B.D.

N.B. & P.E.I. Conference.
1881 R.T., 1885 R.F.C.O.

1881 ....Baie du Vin.
1882-83..Sackville, U.M.A.U.
1884-85..Fredericton.
1886-88..Richmond.
1889-91..Florenceville.
1892-94..Hampton.
1895-98..Sackville.
1899-01..Baie Verte.
1902 ....St. John, Portland.

1895-01..F. Sec. Sackville Dist.

Grad. Univ. Mount Allison, B.A., 1884; B.D., 1895.

HOWARD, THOMAS S.

1855-1880, see Vol. I., pp. 101 and 649.

London Conference.
1881 ....Hagersville.
1882-83..Watford.

Niagara Conference.
1884-86..Fairfield.
1887-88..Townsend.
1889-94..New Credit, Sup'd.

Hamilton Conference.
1895-02..Hagersville, Sup'd.

HOWARD, VINCENT B.

1833-1880, see Vol. I., pp. 101 and 575.

Toronto Conference.
1881-82 .Cobourg, Sup'd.

Died Aug. 13th, 1882, aged 71 years.

HOWARD, WILLIAM J., B.A., B.D.

N.B. & P.E.I. Conference.
'88 C., '89 R.T., '90 O., '91 R.F.C.

1888-89..Hartland.
1890-92..Salisbury.
1893-94..Mt. Stewart, P.E.I.
1895-96..Winslow, P.E.I.
1897-99..Pownall, P.E.I.
1900-02..Alberton, P.E.I.

1900-02..F.S. Summerside Dist.

Grad. Univ. Mount Allison, B.A., 1888; B.D., 1897.

HOWARTH, JAMES RUSK.

Manitoba and N.W. Conf.
'89 C., '91 R.T., '92 O., '96 R.F.C.

1889 ....Treherne.
1890-91..Douglas and Chater.
1892-93..Stockton.
1894-95..Wapella.
1896-98..Rapid City.
1899-01..Dominion City.
1902 ....Meadow Lea.

Died Oct. 4th, 1902, aged 50 years.

HOWE, THEOPHILUS B.

Newfoundland Conference.
1884 C., 1885 R.T.

1884 ....Green's Harbour.
1885-87..Sound Islands.

Died February 4th, 1888, aged 31 years.

HOWELL, JACOB ELI, M.A.

1864-1880, see Vol. I., pp. 102 and 575.

Toronto Conference.
1881-82. Aurora.
1883 ....Owen Sound.

Guelph Conference.
1884-85..Owen Sound.
1886-88 .Seaforth.
1889-90..Berlin.
1891-93..Goderich.
1894 ....Acton.

Hamilton Conference.
1895-96..Acton.
1897-98..Waterloo.
1899-00..Beamsville.
1901-02..Hanover.

1882 ....Ch. Bradford Dist.
1883-84..F.S. Owen Sound Dist.
1885 ....Ch. Owen Sound Dist.
1886-88..Ch. Goderich Dist.
1889-90 .Ch. Galt Dist.
1891-93 .Ch. Goderich Dist.

1886 ....Assist. Sec. of Conf.
1887 ....Secretary of Conf.
1889 ....President of Conf.

1886, 1890, 1894, 1898, Delegate to the General Conference.

HOWIE, ISAAC.

1864-1880, see Vol. I., pp. 388 and 788.

N.B. and P.E.I. Conference.
1881-82 .Richibucto.
1883-85..Richmond.
1886-88..Canterbury.
1889-91..Sheffield.
1892-94..Gibson.
1895-97..St. David's.
1898-00..Shediac.
1901-02..Petite Codiac.

1892-93..Ch. Fredericton Dist.
1895 ....Ch. St. Stephen Dist.
1895 ....President of Conf.

HOWIE, JOHN W.

1857-1880, see Vol. I., pp. 388 and 752.

Nova Scotia Conference.
1881 ....Canso.
1882-84..Advocate Harbour.
1885-86..New Germany.
1887-89..Lawrencetown.
1890 ....Gabarus.
1891-02..Middleton, Sup'y.

HOWIE, ROBERT A.

1871-1883, Meth. Epis. Ch. Can.

London Conference.
1884-85 .Goldsmith.
1886-87..Harrow.
1888-89..Gesto.
1890-91..Uttoxeter.
1892 ....Harwick.
1893 ....Merlin.
1894 ....Cottam, Sup'y.

Died January 27th, 1895, aged 68 years.

HOWITT, WILLIAM, B.A., B.D.

Montreal Conference.
1885 C., '86 R.T., '88 O., '89 R.F.C.

1885 ....Valleyfield.
1886 ....Montreal, U.W.T.C.
1887-88..Calumet & Grenville.

889-90..Montreal, Professor of Classics and English in Wes. Theo. Coll.
891-93..Hemmingford.
894-96..Sutton.
897-98..Clarenceville.
899-00..Danville.
901-02..Stanstead.

895-96..F. S. Waterloo Dist.
902 ....F. S. Stanstead Dist.

Grad. Wesleyan Theo. Coll., Montreal, B.D., 1890.

HOWSE, CHARLES.

Newfoundland Conference.
1893 R.T.

1893-94..Spoon Cove.
1895 ....Petites.
1896-97..Sackville, S.M.A.U.
1898 ....Leave of absence.
1899-01..Nipper's Harbour and Tilt Cove.
1902 ....Twillingate.

HOWSON, WILLIAM G.

1871-1880, see Vol. I., p. 575.

Toronto Conference.
1881-82..Chinguacousy.
1883-85..Pickering.
1886 ....Allandale.
1887-88 .Bracebridge.
1889-90..Alliston.
1891-93..W. Toronto Junction.
1894-95..Newmarket.
1896-98 Meaford.
London Conference.
1899-01..Clinton, Rattenb'y St.
1902 ....London, Askin St.

HUDGINS, WILLIAM G.

1860-1883, Meth. Epis. Ch. Can.

Bay of Quinte Conference.
1884-89..Belleville, Sup'd.
1890-92..Flinton.
1893-95..Haliburton.
1896-98..Belleville, Sup'd.

Died July 2nd, 1898, aged 60 years.

HUDSON, ALBERT G., B.A.

Toronto Conference.
1889 R.T., 1894 R.F.C.O.

1889 ....Dunchurch.
1890-91..Cobourg, U.V.U.
1892-93..Malton.
1894-95..Woodbridge.
1896-99..Barrie, Elizabeth St.
1900-02..Davisville.

Grad. Vic. Univ., B.A., 1892.

HUDSON, CHARLES KNIGHT.

Newfoundland Conference.
1897 R.T.

1897-98..Northern Bight.
1899 ....Sound Island.
1900-02..Sackville, S.M.A.U.

HUESTIS, CHARLES HERBERT, M.A.

Nova Scotia Conference.
1884 C., 1885 R.T., 1888 R.F.C.O.
1884-85..Sackville, U.S.M.U.
1886 ....Hebron.
1887-89..Port Hood.
1890-92..Bridgewater.
1893-95..St. George's, Berm.
1896-98..Barrington, N.S.
1899-02..Sydney, C.B.

1893-95..F. S. Bermuda Dist.
1896-98..F. S. Yarmouth Dist.
1899-02..F. S. Sydney Dist.
1898-02..Treas. Contingent F.

Grad. Univ. Mount Allison, B.A., 1885; M.A, 1896.

HUESTIS, GEORGE OXLEY.

1846-1880, see Vol. I., pp. 388, 752 and 778.

Nova Scotia Conference.
1881 ....Burlington.
1882-83..Hantsport.
1884-86..Ritcey's Cove.
1887-88..Mill Village.
1889-97..Aylesford, Sup'y.
1898-02..Lunenburg, Sup'y.

1884, 1887, 1888, Ch. Liverpool D.

Author of "Memorials of Wesleyan Missionaries and Ministers."

HUESTIS, STEPHEN F., D.D.

1858-1880, see Vol. I., pp. 388 and 752.

Nova Scotia Conference.
1881-02..Halifax, Book Steward

1881 ....Ch. Halifax Dist.
1890 ....Sec. of Gen'l Conf.
1891 ....Deleg. to Ecum'l Conf., Wash., D.C., U.S.
1900 ....Deleg. to Ecumenical Miss'n'y Council, N.Y.

1882, 1883, 1886, 1890, 1894, 1898, 1902, Deleg. to Gen. Conf.

Hon. degree of D.D. conferred upon him by Univ. Mount Allison, 1900.

HUFFMAN, ARCHIBALD H. C.

Bay of Quinte Conference.
1895 R.T., 1902 R.F.C.O.

1895 ...Ompah.
1896 ....Plainville.
1897 ....Gooderham.
1898 ....Bancroft.
1899 ....Maynooth.
1900-01..Montreal, S.W.T.C.
1902 ....Arden.

HUGGINS, WILLIAM.

1866-1883, Prim. Meth. Ch. Can.

London Conference.
1884-00..Warwick, Sup'd.
1901-02..Forest, Sup'd.

HUGHAN, WILLIAM S.

1860-1883, Prim. Meth. Ch. Can.

Toronto Conference.
1884-86..Shelburne.
1887 ....West Essa.
1888-02..Alliston, Sup'd.

1885-86..F. S. Orangeville Dist.

HUGHES, JACOB IRA.

1896 R.T.

Montreal Conference.
1896 ....Cardinal.
1897 ....Matilda.
1898 ....Opinicon.
1899-02..Toronto, S.V.U.

HUGHES, JAMES.

1839-1880, see Vol. I., pp. 102 and 575.

Toronto Conference.
1881-83..Colborne, Sup'd.
Bay of Quinte Conference.
1884-94..Colborne, Sup'd.

Died December 1st, 1895, aged 89 years.

HUGHES, ROBERT H.

British Columbia Conference.
1898 C., 1899 R.T.

1898 ....
1899-00..Victoria, James Bay.
1901-02..Toronto, S.V.U.

HUGHES, SILAS J., M.A.

1871-1880, see Vol. I., pp. 102 and 707.

Montreal Conference.
1881-83..Beebe Plain.
1884-86..Danville.
1887-89..Arnprior.
1890-91..Gananoque.
1892-95..Prescott.
1896 ....Ottawa, East.
1897-99..Perth.
1900-02..Winchester.

1883 ....F. Sec. Stanstead Dis.
1889 ....F. Sec. Perth Dist.
1890-91..F. Sec. Kingston Dist.
1895 ....F. Sec. Brockville Dis.
1902 ....F. Sec. Matilda Dist.

1893, 1898, Assist. Sec. of Conf.
1902 ....Deleg. to Gen'l Conf.

The degree of M.A. was conferred upon him, *pro merito*, by Illinois Wesl. Univ., 1881.

HUGHES, WM. ROBERT.

Manitoba and N.W. Conf.

1890 c., '91 R.T., '92, o. '96 R.F.C.

1890 ....
1891 ....Oak River.
1892 ....Yorkton.
1893-94..Winnipeg, S.W.C.
1895 ..Napinka.
1896-98..Beulah.
1899-02..Thornhill.

HUGHSON, JAS. EDWARD.

Nova Scotia Conference.

1891 R.T., 1895 R.F.C.O.

1891 ....Woodlawn.
1892 ....Halifax, Beech St.
1993-94..Halifax, Oxford St.
1895-97..Halifax, Robie St.
1898-01..Leave of absence.
1902 ....Parrsboro'.

1895 ....Journal Sec. of Conf.

HUGHSON, WENTWORTH D.

1841-1883, Meth. Epis. Ch. Can.

London Conference.

1884-93..Delaware, Sup'd.

1883 ....Deleg. to Gen'l Conf.

Died April 21st, 1894, aged 75 years.

HULL, HIRAM, B.A.

Manitoba and N.W. Conf.

1891 R.T., 1898 R.F.C.O.

1891 ....Woodley.
1892 ....Snowflake.
1893 ....Pilot Mound.
1894-96 Winnipeg, S.W.T.C.
1897-98..Ninga.
1899-02..Arden.

1900 ....Assist. Sec. of Conf.

HULL, SILAS J.

Newfoundland Conference.

1889 C., 1890 R.T.

1889-90..Carbonear.
1891 ....Brittania Cove.
1892 ....Dropped.

HULL, THOMAS R.

1855-1883, Bible Chris. Ch. Can.

Bay of Quinte Conference.

1884-02..Port Hope, Sup'y.

HUMPHREY, JAMES WESLEY, B.D.

Montreal Conference.

1889 R.T., 1895 R.F.C.O.

1889-90..Cardinal.

Manitoba and N.W. Conf.

1891 ....

Montreal Conference.

1892-94..Montreal, S.W.T.C.
1895-97..Lawrenceville.
1898-00..Frelighsburg.
1901-02..Franklin Centre.

Grad. Wesleyan Theo. Coll., Mont., S.T.L., 1895; B.D., 1899.

HUMPHREYS, JOHN S.

Guelph Conference.

1889 R.T., 1894 R.F.C.O.

1889 ....Woodford.
1890 ....Clavering.
1891-92..Montreal, S.W.T.C.
1893 ....Guelph, Paisley St.
1894 ....Euphrasia.

Toronto Conference.

1895 ....Euphrasia.
1896-99..Priceville.
1900-02..Vroomanton.

HUNT, DAVID.

1854-1880, see Vol. I., pp. 103 and 649.

London Conference.

1881-83..Salford.

Niagara Conference.

1884 ....Lowville.
1885-86..Trafalgar.
1887-89..Mill Grove.
1890-92..Oxford Centre.
1893-94..Woodstock, Sup'd.

Hamilton Conference.

1895-02..Woodstock, Sup'd.

HUNT, FRANCIS.

1842-1880, see Vol. I., pp. 103 467, 707.

Montreal Conferenee.

1881-92..Lennoxville, Sup'd.

Died April 22nd, 1893, aged 76 years.

HUNT, GEORGE S.

Toronto Conference.

1883 C., 1884 R.T., 1887 R.F.C.O.

1883 ....
1884 ....Korah.
1885-86..Montreal, S.W.T.C.
1887 ....Queensville.
1888-89..King.
1890-92..Heathcote.
1893-95..Creemore.
1896-97..Stayner.
1898-00..Christian Islands.
1901 ....Withdrew.

HUNT, JOHN.

1844-1880, see Vol. 1., pp. 103 and 575.

NOTE—On p. 103, Vol. I., for 1844, read "Woodstock and Stratford."

Toronto Conference.

1881-83..Streetsville.
1884 ....Meaford.
1885-00..Toronto, Sup'd.

1881-83..F. Sec. Brampton Dis.
1882-83..Deleg. to Gen'l Conf.

Author of "Reveries, Reviews and Recollections."

Died May 1st, 1901, aged 83 years.

HUNTER, JAS. ELLIOTT.

London Conference.

1898 R.T.

1898 ....Reserve List.
1899 ....Bervie.
1900-01. Westminster.
1902 ....Toronto, S.V.U.

HUNTER, JOHN EDWIN.

See Vol. I., p. 649, where insert—1876-77 C., Thamesville.

The full record is as follows:

London Conference.

1876-77 C., 1879 R.T., 1882 R.F.C.
1876-77..Thamesville.
1878-79..Cobourg, S.V.C.
1880 ....Waterdown.
1881 ....Ancaster.
1882-83..Dominion City, Man.
1884-02..Evangelistic work in company with Hugh T. Crossley.

HUNTER, SAMUEL J., D.D.

1861-1880, see Vol. I., pp. 103, and 575.

Toronto Conference.

1881 ....Toronto, Elm Street.
1882-85..Toronto, Sherb'ne St.

Niagara Conference.

1886-88 Hamilton, Centenary.

1882, '83, '86, Del. to Gen. Conf.

Hon. degree of D.D. conferred by Vict. Univ. 1886.

Died April 30th, 1888, aged 45 years.

HUNTER, WILLIAM J., D.D., Ph.D.

1856-1880, see Vol. I., pp. 103 575 and 707.

Toronto Conference.

1881-83..Toronto, Queen St.

Niagara Conference.

1884-86. Hamilton, Wesley.
1887 ....St. Cath., St. Paul St.

Toronto Conference.
1888-90..Toronto, Carlton St.
Montreal Conference.
1891-93..Montreal, St. James.
1894-95..Montreal, Dominion.
1896-97..Montreal, Sup'd.
1898-99..Coaticoke.
1900 ....Coaticoke, Sup'd.
Toronto Conference.
1901-02..Toronto, Sup'd.

1885-86..Ch. Hamilton Dist.
1887 ....Ch. St. Catharines D.
1898 ....Ch. Stanstead Dist.

1881 ....Secretary of Conf.
1886 ....President of Conf.

1882, '83, '86, '90, '94, '98, Delegate to General Conference.
1900, Frat. Deleg. to Gen'l Conf. of Meth. Epis. Church held in Chicago.

Author of "The Pleasure Dance in its Relation to Religion and Morality," "Popular Amusements," "Manhood, Wrecked and Rescued.

Hon. degree of D.D. conferred upon him by Chicago Univ., 1878, and that of Ph.D., by Syracuse Univ., 1893.

HUNTINGDON, SILAS.

1850-1880, see Vol. I., pp. 103 and 707.
Montreal Conference.
1881 ....Vankleek Hill, Sup'd.
1882-83..Mattawa.
1884-86..North Bay.
1887-88..Sudbury.
1889-91...Sturgeon Falls.
1892 ....Wolford.
1893 ....Wolford, Sup'd.
1894 ....North Bay, Sup'd.
1895-98..Nipissing Junction.
Toronto Conference.
1899 ....Nipissing Junction.
1900 02..North Bay, Sup'd.

1887-89..Ch. Nipissing Dist.
1890-92..Ch. Sudbury Dist.
1899 ....Ch. Nipissing Dist.

HUNTSMAN, FRED. G.

Manitoba and N.W. Conf.
1891 C., 1893 R.T., 1897 R.F.C.O.
1891 ....
1892 ....Shoal Lake.
1893-94..Beulah.
1895-96..Winnipeg, S.W.C.
1897-98..Binscarth.
1899 ....Rossburn.
1900-02..Fleming.

HURLBURT, ERASTUS.

1844-1880, see Vol. I. pp. 104 and 649.
London Conference.
1881-88..Oneida Indian Mis.
1889-90..Burford, Sup'd.

Died August 25th, 1891, aged 72 years.

HURLBURT, JESSE B., M.A.

1841-1849, see Vol. I., p. 104, where after Jesse, insert "B.," as above.

He died May 12th, 1891, aged 79 years.

HURLEY, ROBERT.

1834-1883 Bible Chris. Ch. Can.
Bay of Quinte Conference.
1884-90..Welcome, Sup'd.

Died Feb. 2nd, 1891, aged 80 years.

HUSBAND, ROBERT J.

1872-1880, see Vol. I., pp. 468 and 649.
London Conference.
1881-83..Wallace.
Guelph Conference.
1884-86..Holstein.
1887-89..Kintore.
1890-92..Priceville.
1893-94..Holland Centre.
Toronto Conference.
1895 ....Holland Centre.
1896-98..Palgrave.
1899-01..Horning's Mills.
1902 ....Epsom.

HUSSAR, JAMES.

London Conference.
1884 C., 1885 R.T., 1888 R.F.C.O.
1884 ....
1885-86..Brigden.
1887 ....Grand Bend.
1889-90..Ravensworth.
1891-92..Merlin.
1893-95..Cedar Springs.
1896-97..Louisville.
1898-00..Crediton.
1901-02..Holmesville.

HUTCHESON, WILLIAM J.

Newfoundland Conference.
1889 C., 1890 R.T., 1893 R.F.C.O.
1889-90..Britannia Cove.
1891-92..St. John's West.
1893-94..Little Bay Islands.
1895-97..Shoal Harbour.
1898-99..Britannia Cove.
1900..Withdrew.

HUTTON, BENJAMIN L.

1868-1883, Meth. Epis. Ch. Can.
Guelph Conference.
1884-85..Trowbridge.
1886-88..Durham.
1889-90..Goderich, Victoria St.
1891-93..Kirkton.
1894 ....Ripley.
London Conference.
1895-96..Ripley.
1897-99 Dungannon.
1900 ....Granton.
1901-02..Centralia.

1892-93..F. S. St. Mary', Dis.
1894-95..F. S. Kincardine Dis.

1884 ....Jour. Sec. of Conf.

HUXTABLE, CHARLES.

Montreal Conference.
1888 R.T., 1893 R.F.C.O.
1888 ....Cardinal.
1889 ....Mallorytown.
1890-91..Montreal, S.W.T.C.
1892 ....Montague.
1893 ....Chapleau.
1894-95..Opinicon.
1896 ....Lanark.
1897-98..Lake Talon.
Toronto Conference.
1899-01..Commanda.
1902 ....Sprucedale.

1893 ....F. S. Sudbury Dist.

HUXTABLE, GEORGE GELLARD.

1855-1880, see Vol. I., pp. 105 and 707.
Montreal Conference.
1881 ....Cataraqui.
1882-83 .Winchester.
1884 ....Chesterville.
1885-87..Iroquois.
1888-90..Kemptville.
1891-92..Smith's Falls.
1893-94..Winchester.
1895-96..Perth.
1897-00..Montreal, Lagauchetere Street.
1901-02..Montreal, St. Henri.

1881 ....F. S. Kingston Dist.
1886-87..Ch. Matilda Dist.
1888-90..Ch. Brockville Dist.
1893 ....F. S. Matilda Dist.
1894 ....Ch. Matilda Dist.
1895-96..Ch. Perth Dist.

1886, 1890, Del. to Gen'l Conf.

HUYCKE, PETER G. L.

Bay of Quinte Conference.
1902 R.T.
1902 ....Little Britain.

I

IDLE, DUNNING.

1867-1883, Prim. Meth. Ch. Can.
Toronto Conference.
1834-85..Albion, North.
1886 ....Palgrave.
1887 ....Temperanceville.
1888-89..York.
1890 ....Goodwood.
Bay of Quinte Conference.
1891 ....Goodwood.

Died April 15th, 1892, aged 47 years.

IINUMA, GONICHI.

Toronto Conference.
1887 R T.
1887-1888, Tokyo, Japan, Student.
Japan Conference.
1893 R.F.C.O.
1889-90..Kakegawa.
1891-02..Tokyo, Student.
1893 ....Sagara.
1894-97..Fukui.
1898-99..Komagome.
1900-02..Shytaya.
1895 ....Assist. Sec. of Conf.

IIZUKA, TSUNETARO.

Toronto Conference.
1886 R.T.
1886-87..Tokyo, Japan, Student
1888 .....Tsukijo.
Japan Conference.
1880 ....Fujieda.
1890 ....Tokyo, Student.
1891-92..Fukui.
1893-94..Kanazawa.
1895 ....No Station.
1896 ....Located.

INDOE, HENRY J., M.A.

Newfoundland Conference.
1887 R.T., 1894 R.F.C.O.
1887-88..Bay St. George.
1889 ....Bay Roberts.
1890-93..Sackville, S.M.A.U.
1894-96..Indian Island and Seldom-Come-By.
1897-98..Spoon Cove.
1899-02..Wesleyville.

Grad. Univ., Mount Allison, Sackville, B.A., 1894; M.A., 1897

INGALLS, EDMUND S.

1835-1880, see Vol. I., pp. 105 and 707.
Montreal Conference.
1881-82..Granby, Sup'd.

Died December 30th, 1882, aged 74 years.

INGRAM, A. THOMAS.

Toronto Conference.
1892 R.T., 1896 R.F.C.O.
1892 ....Sandfield.
1893 ....Oro.
1894-95..Toronto, U.V.U.
1896 ....Owen Sound, West St.
1897 ....Uffington.
1898-00..Minesing.
1901-2..Coldwater.

INWOOD, ALFRED.

Montreal Conference.
1882 C., 1883 R.T.
1882 ....
1883 ....Bath.
Bay of Quinte Conference.
1884 ....Cannington.
1885 ....Located.

INWOOD, JOHN.

Montreal Conference.
1883 R.T.
1883 ....Roblin.
Bay of Quinte Conference.
1884 ....No station.
1885 ....Located.

IRELAND, HOWARD A.

Manitoba and N.W. Conf.
1895 R.T., 1901 R.F.C.O.
1895 ....Saltcoats.
1896 ....Russell.
1897 ....Dryden,
1898-00..Winnipeg, S.W.C.
1901-02..Fort Frances.

IRISH, HENRY HOWARD.

Nova Scotia Conference.
1901 R.T.
1901 ....Walton.
1902 ....Ingonish.

IRVINE, HENRY.

1863-1880, see Vol. I., pp. 105 and 707.
Montreal Conference.
1881-89..Arnprior, Sup'd.
1890 ....Located.

IRVINE, HENRY.

London Conference.
1882 R.T., 1887 R.F.C.O.
1882 ....Bismarck.
1883 Brownsville.
Guelph Conference.
1884-85..Montreal, S.W.T.C.
1886 ....Alma.
1887-89..Nile.
1890-92..Kippen.
1893-94..Goderich, Victoria St.
London Conference.
1895 ....Goderich, Victoria St.
1896-98..St. Thomas, Grace Ch.
1899-01..Listowel.
Toronto Conference.
1902 ....Brampton, St. Paul.
1897-98..F. S. St. Thomas Dist.

IRVINE, JOHN C.

Montreal Conference.
1887 R.F.C.
1887 ....Sharbot Lake.
1888-89..Portage du Fort.
1890 ....Mattawa.
1891 ....Barnston.
1892-94..Lawrenceville.
1895 ....Withdrew.

IRVINE, SAMUEL O.

1877-1880, see Vol. I., p. 649.
Toronto Conference.
1881 R.F.C.
1881-82 .Hanover.
1883-84..Woodslee.
1885 ....Brooke.
Manitoba and N.W. Conf.
1886-88..Plympton..
1889 ....Dominion City.
1890-92..Beulah.
1893 ....Wapella.
1894 ....Broadview.
1895-96..Meadow Lea.
1897-98..Burnside.
1899-00 Prospect & McDonald
1901 ....Prospect.
1902 ....Elgin.
1898-99..F. Sec. Portage la Prairie District.

IRVING, GEORGE, B.A.

Montreal Conference.
1902 R.T.
1902 ....No station, own req.

IRWIN, ALEXANDER J., B.A., B.D.

Guelph Conference.
1887 R.T., 1893 R.F.C.O.
1887 ....Dobbinton.
1888-90..Cobourg, U.V.U.
1891 ....Owen Sound, West St.
1892 ....Toronto, U.V.U.
1893-94..Norval.

Hamilton Conference.
1895 ....Norval.
1896-98 ..Ayr.
1899-01..Port Colborne and Humberstone.
1902 ....Norwich.

Grad. Vict. Univ., B.A., 1890; B.D., 1893.

IRWIN, ARTHUR MANSELL, B.A.

Bay of Quinte Conference.
1894 R.T., 1899 R.F.C.O.
1894-95..Toronto, U.V.U.
1896 .....Welcome.
1897 ....Tyrone.
1898 ....Toronto, U.V.U.
1899-01..Dalrymple.
1902 ....Grafton.

Grad. Vict. Univ., B.A., 1898.

IRWIN, ROBERT FULTON.

Guelph Conference.
1891 C., 1892 R.T., 1896 R.F.C.O.
1891 ....Monkton.
1892 ....Alma
1893 ....Fullarton.
1894 ....Toronto, S.V.U.
London Conference.
1895 ....Toronto, S.V.U.
1896-98..Adelaide.
1899 01..Arkona.
1902 ....Westminster.

IRWIN, ROBERT JAMES.

Bay of Quinte Conference.
1886 R.T.
1886 ....Pittsburg.
Montreal Conference.
1888 ....
1888 ....Kootenay, B.C.
British Columbia Conference.
1890 R.F.C.O.
1889 ....Kootenay.
1890 ....Comax.
1891-93..Saanich.
1894 ....Alder Grove.
1895-99..No station, own req.
1900 ....Burgoyne Bay.
1901 ....Ladysmith.
1902 ....Cheam.

IRWIN, WILLIAM H.

Toronto Conference.
1886 R.T.
1886 ....Maple.
1887 ....Withdrew on account of ill health.

Died in Minneapolis, Minn., May 26th, 1899, aged 25 years.

ISAAC, JOHN RUXTON.

1867-1880, see Vol I., pp. 105 and 649.
London Conference.
1881-83..Belmore.
Guelph Conference.
1884-86..Wallace.
1887 ....Monkton.
1888-89..Auburn.
1890-92..Bervie.
1893-94..Grand Valley.
Hamilton Conference.
1895-97..Holstein.
1898-00..Peel.
1901-02..Townsend.

IVES, JOHN A.

N.B. & P.E.I. Conference.
1893 R.T., 1897 R.F.C.O.
1893-95..Oldridge.
1896 ...Florenceville.
1897 ....Souris, P.E.I.
1898 ....Tantramar.
1899-00..Campbellton.
1901-02..Lindsay.
1902 ....F. S. Woodstock Dist.

IVISON, JAMES ALBERT.

1854-1880, see Vol. I., pp. 105 and 649.
London Conference.
1881-82..Strathroy, Sup'd.
1883 ....Port Lambton.
1884-85..Point Edward.
1886-88..St. Clair.
1886-88..F. S. Sarnia Dist.

Died April 18th, 1889, aged 58 years.

J

JACKSON, GEORGE.

1866-1880, see Vol. I., pp. 468 and 649.
London Conference.
1881-83..Lucan.
1884-86..Wardsville.
1887-88..Sparta.
1889-91..Brownsville.
1892 ....Leamington.
1893-95..Exeter, James St.
1896-99..London, Colborne St.
1900-02..London, Centennial.
1888-89..F. S. Aylmer Dist.
1890-91..Ch. Aylmer Dist.
1892 ....Ch. Windsor Dist.
1893-95..Ch. Exeter Dist.
1896-98. Ch. London Dist.
1900-02..Ch. London Dist.
1896 ....President of Conf.
1890, '94, '98, '02, Del. Gen. Conf.

JACKSON, JOHN A., M.D.

Toronto Conference.
1890 C., 1891 R.T., 1897 R.F.C.O.
1890 ....Wyevale.
1891-96..Montreal, S.W.T.C.
1897-99..Bella Bella, B.C.
1900-02..Toronto, Perth Ave.

JACKSON, JOHN ALEXANDER.

London Conference.
1891 C., 1892 R.T., 1898 R.F.C.O.
1891 ....Malahide.
1892-93..Dorchester.
1894-95..Montreal, S.W.T.C.
1896-97..Toronto, S.V.U.
1898-99..Embro.

Died Nov. 12th, 1899, aged 31 years.

JACKSON, JOSEPH AUSTIN.

1877-1880, see Vol. I., p. 800.
Newfoundland Conference.
1881 R.F.C.O.
1881 ....St. John's.
Toronto Conference.
1882 ....
Manitoba and N.W. Conf.
1883-85..Stonewall.
1886-88..Winnipeg, Zion Ch.
Niagara Conference.
1889-91..Simcoe.
1892-94..Hagersville.
Hamilton Conference.
1895-98..Harriston.
1899-01 .Hamilton, Emerald St.
1902 ....Ingersoll, Charles St.
1892-94..F. S. Simcoe Dist.
1896-98..F. S. Mt. Forest Dist.
1901 ....F. S. Hamilton Dist.
1901-02..Statis. Sec. of Conf.

JACKSON, SAMUEL.

1858-1880, see Vol. I., pp. 106 and 707.
Montreal Conference.
1881-90..Frelighsburg, Sup'y.

Died March 1st, 1891, aged 53 years.

JACKSON, THOMAS.

1860-1880, see Vol. I., pp. 468 and 649.
London Conference.
1881 ....Amherstburg.
1882-83..London, North.

1884 ....Birr.
1885 ....Bothwell.
1886-87..Morpeth.
1888-90..Camlachie.
1891-93..Mount Brydges.
1894-96..Belmont.
1897-98..Fingal.
1899-00..Appin.
1901-02..Strathroy, Sup'd.

1889-90..F. S. Sarnia Dist.

JACKSON, THOMAS W.

1867-1880, see Vol. I., pp. 106 and 649.
London Conference.
1881-82..Brownsville.
1883 ....West Flamboro'.
Niagara Conference.
1884-85..West Flamboro'.
1886-88..Jarvis.
1889-91..Beamsville.
1892-94..Caledonia.
Hamilton Conference.
1895-97..Fergus.
1898-02..Elora.

1887 ....F. S. Simcoe Dist.
1888 ....Ch. Simcoe Dist.
1891 ....F. S. St. Catharines D.
1897-99..F. S. Guelph Dist.
1900, 02..Ch. Guelph Dist.

1887 ....Assist. Sec. of Conf.
1888 ....Secretary of Conf.
1890 ....President of Conf.

1890, '98, '02, Del. to Gen. Conf.

JACKSON, WILLIAM, D.D.

1862-1880, see Vol. I., pp. 106 and 707.
Montreal Conference.
1881-82..Coaticoke.
1883-85 .Montreal, Fifth.
1886-88..Montreal, Sixth.
1889-91..Cornwall.
1892-94..Perth.
1895-97..Gananoque.
1898-00..Montreal, Mount'n St.
1901-02..Mont., Prof. of Theo., Wesleyan Theo. Coll.

1881-82..F.S. Stanstead Dist.
1892-94 .Ch. Perth Dist.
1897 ....F. S. Kingston Dist.

1881-84..Jour. Sec. Mont. Conf.
'90,'94,'98, Jour. Sec. Gen. Con.

1885 ....Assist. Sec. of Conf.
1886 ....Secretary of Conf.

1893 ....President of Conf.

1886,'90,'94,98, Del. to Gen. Con.

Hon. degree of D.D. conferred upon him by Wesleyan Theo. College, Montreal, 1893.

JACQUES, GEORGE.

1854-1880, see Vol. I., pp. 106 and 575.
Toronto Conference.
1881 ....Alderville.
1882-83..Cobourg, Sup'd.
1884-93..Calgary, Sup'd.

Died Feb. 12th, 1894, aged 65 years.

JAMES, RICHARD G.

1874-1880, see Vol. I., pp. 106 and 575.
Toronto Conference.
1881 ....Dalrymple.
1882 ....Sebright.

Drowned in the wreck of the steamer *Asia*, in the Georgian Bay, Ont., Sept. 14th, 1882, aged 36 years.

JAMES, SILAS.

1870-1880, see Vol. I., pp. 388 and 778.
N.B. and P.E.I. Conference.
1881-82..Apohaqui.
1883-85..Gagetown.
1886-88. Richibucto.
1889-91..Murray Harbour.
1892-95..Little York.
1896-98..Baie Verte.
1899-02..Hillsborough.

JAMES, THOMAS H.

1871-1880, see Vol. I., pp. 388 and 800.
Newfoundland Conference.
1881-83..St. John's, West.
1884-86..Grand Bank.
1887-89..Harbour Grace.
1890-92..Carbonear.
1893-95..Burin.
1896-98..Twillingate.
1899-01..Lower Island Cove.
1902 ....Freshwater.

1889-91..Ch. Carbonear Dist.
1893-95..Ch. Burin Dist.
1896-98..Ch. Twillingate Dist.

1889 ....President of Conf.
1890 ....Deleg. to Gen. Conf.

JAMES, WM. ERNEST S.

London Conference.
1901 R.T.
Manitoba Conference.
1901 ....Bowden.
1902 ....Carstairs.

JAMIESON, WALTER S.

1879-1880, see Vol. I., p. 649.
London Conference.
1883 R.F.C.O.
1881 ....Brussels.
1882 ....Montreal, S.W.T.C.
1883 ....Stamford & St. Davids.
Niagara Conference.
1884-85..Stamford & St. Davids.
1886-88..Lynedoch.
1889-91..Niagara.
1892-93..Brantford, Oxford St.
1894 ....Hamilton, Simcoe St.
Hamilton Conference.
1895 ....Hamilton, Simcoe St.
1896-99..Tara.
1900-01..Welland.
1902 ....Hespeler.

1896-99..F. Sec. Wiarton Dist.
1900-01..Ch. Welland Dist.

JAMIESON, WILLIAM HENRY.

1873-1880, see Vol. I., p. 575.
Toronto Conference.
1881 ....Withdrew.

JAMIESON, WILLIAM NORVAL.

Toronto Conference.
1886 R.T., 1890 O., 1891 R.F.C.
1886 ....Queensville.
1887 ....Innisfil.
1888 ...Cobourg, S.V.U.
Manitoba and N.W. Conf.
1889 ....Napinka.
1890-91..Rat Portage & Kew'tin.
1892 ....Fort Rouge.
1893 ....Withdrew.

JAMIESON, WILLIAM S., M.A.

1872-1880, see Vol. I., pp. 106 and 707.
Montreal Conference.
1881-82..Richmond.
1883-85..Lacolle.
1886-88..Billing's Bridge.
1889-91..Pakenham.
1892-94..Newboro'.
1895-96..Sydenham.
1897-99..Almonte.
1900-02..Merrickville.

1895-96..F. Sec. Kingston Dist.
1897-99..F. Sec. Perth Dist.
1902 ....F. Sec. Perth Dist.

JAQUES, JABEZ R., D.D., Ph.D.

1853-74..Meth. Epis. Ch. U.S.
1875-83..Meth. Epis. Ch. Can.
Bay of Quinte Conference.
1884-85..Belleville, Principal of Albert College.
1886-88..Macedon, N.Y., Sup'd.
1889-91..Abingdon, Ill., Vice-Pres. and Prof. Hedding College.

1883 ....Del. to Unit. Gen. Con.

Died March 23rd, 1892, aged 63 years and 4 months.

JARRATT, CHARLES.

Toronto Conference.

1889 C., 1890 R.T.

1889 ....Dufferin.
1890 ....Rosseau.
1891 ....Dropped.

JEFFERIS, THOMAS M.

1847-1880, see Vol. I., pp. 468 and 575.

London Conference.
1881-83..Oakville, Sup'd.
Niagara Conference.
1884-94..Oakville, Sup'd.
Hamilton Conference.
1895-02..Oakville, Sup'd.

JEFFERS, WELLINGTON, D.D.

1836-1880, see Vol. I., pp. 106 and 375.

Toronto Conference.
1881-82..Belleville, Bridge St.
1883 ....Belleville, Hall'w'y St.
Bay of Quinte Conference.
1884-95..Belleville, Sup'd.

1881-83..Ch. Belleville Dist.
1882-83..Deleg. to Gen. Conf.

Died Feb. 10th, 1896, aged 82 years.

JEFFERSON, SELBY.

Newfoundland Conference.

1890 R.T., 1894, R.F.C.O.

1890 ....
1891-92..Hamilton Inlet.
1893 ....Sackville, S.M.A.U.
1894-95..Lawrencetown.
1896-98..Exploits.
Nova Scotia Conference.
1899-01..Mulgrave.
1902 ....Louisburg, C.B.

JEFFERY, CHARLES B., B.A.

Toronto Conference.

1895 R.T., 1902 R.F.C.O.

1895 ....Reserve List.
1896 ....Malton.
1897 ....Mount Albert.
1898 ....Sprucedale.
1899-01..Toronto, S.V.C.
1902 ....Gordon Lake.

JEFFERY, THOS. WESLEY.

1857-1880, see Vol. I., pp. 107 and 575.

Toronto Conference.
1881 ....Cobourg.
1882 ....Port Hope.
1883-85..Toronto, Queen St.
1886 ....Brampton, Main St.

1887-88..Toronto, Trinity.
1889-90..Toronto, Berkeley St.

1882, '83, '86, Del. to Gen. Con.

Died March 1st, 1891, aged 59 years.

JENKINSON, HENRY SAMUEL.

1878-1880, see Vol. I., p. 575.

Toronto Conference.

1882 F.R.C.O.

1881 ....Cobourg, S.V.U.
1882 ....Woodville.
1883 ....Withdrew.

JENNINGS, DAVID.

1844-1880, see Vol I., pp. 107 and 575.

Toronto Conference.
1881-91..Davenport, Sup'd.

Died May 16th, 1892, aged 83 years.

JENNINGS, DENNIS.

Toronto Conference.

1883 R.T.

1883-86..Port Essington, B.C.
British Columbia Conference.
1887 o, 1888 R.F.C.
1887-88..Port Essington.
1880-90..Naas.
1891-02..Port Essington.

1891-92..Journal Sec. of Conf.
1892-93..F. S. Simpson Dist.
1896-99..F. S. Simpson Dist.

JENNINGS, SAMUEL.

Newfoundland Conference.

1882 C., 1883 R.T., 1886 R.F.C.O.

1882-83..Bonne Bay and Bay of Islands.
1884-86..Musgrave Town,
1887-89..Nipper's Harbour.
1890 ....Withdrew and removed to United States.

JENNINGS, WILLIAM.

1874-1880, see Vol. I., p. 800.
Newfoundland Conference.
1881-83..Island Cove.
1884-86..Green's Pond.
1887 ....Withdrew and removed to United States.

Died 1891, aged 40 years.

JEWELL, JOHN ARTHUR, B.A.

1869-1880, see Vol. I., pp. 107 and 575.

Toronto Conference.
1881-83..Consecon.

Bay of Quinte Conference.
1884-86..Morven.
1887-89..Bloomfield.
1890-92. Bay.
1893 ....Stirling.
1894-97..Hastings.
1898-00..Welcome.
1901-02..Camborne.

1894-97..F. S. Campbellford D.
1898-00..F. S. Cobourg Dist.
1901 ....Ch. Cobourg Dist.
1902 ....F. S. Cobourg Dist.

JEWITT, GEORGE.

1882-1883, Prim. Meth. Ch. Can.

London Conference.

1886 R.F.C.O.

1884-85..Florence.
1886 ....Pelee Island.
1887-89..Wilkesport.
1899-91..Harwich.
1892 ....Melrose.
1893-95..Warwick.
1896-98..Elimville.
1899-01..Hensall.
1902 ....Wardsville.

JOHNSON, CHARLES HERBERT, B.A.

Nova Scotia Conference.

1897 C., 1898 R.T., 1901 R.F.C.

1897 ....Sackville, S.M.A.U.
1898 ....Glen Margaret.
1899 ....Eureka.
1900 ....Sackville, S.M.A.U.
1901 ....Leave of absence.
1902 ....Sidney Mines, C.B.

Grad. Univ. Mount Allison, B.A., 1898.

JOHNSON, DANIEL M.

Niagara Conference.

1892 R.T.

1892 ....Oxford Centre.
1893 ....Eastwood.
1894 ....Toronto, S.V.U.
Hamilton Conference.
1895 ....Toronto, S.V.U.
1896 ....Withdrew.

JOHNSON, DAVID W., M.A.

1873-1880, see Vol. I., p. 752.

Nova Scotia Conference.
1881-82..Bridgewater.
1883-85..Hillsburgh.
1886-88..Horton.
1889-91..Spring Hill.
1892-94..Dartmouth.
1895-97..Canso.
1898-00..Yarmouth, North.
1901-02..North Sydney, C.B.

1882-85..F. S. Annapolis Dist.
1887-88..F. S. Halifax Dist.
1895-96..F. S. Guysboro' Dist.

1997 ....Ch. Guysboro' Dist.
1899-00..Ch. Yarmouth Dist.
1901-02..Ch. Sydney Dist.

1881-83..Assistant Sec. of Conf.
1891-96..Secretary of Conf.
1897 ....President of Conf.

1890, '94, '98, '02, Del. to Gen. C.

Grad. Univ. Mount Allison, M.A., 1888.

JOHNSON, GEORGE.

1830-1880, see Vol. I., pp. 388 and 752.

Nova Scotia Conference
1881-91..Horton, Sup'y.

Died Aug. 21st, 1891, aged 83 years.

JOHNSON, GEORGE B.

1875-1880, see Vol. I., p. 752.

Nova Scotia Conference.
1881-82..Sambro & Margar'ts B
1883 ....Withdrew.

JOHNSON, GEORGE F., B.A.

1875-1880, see Vol. I., p. 752.

Nova Scotia Conference.
1881-82..Weymouth.
1883-85..Middleton.
1886-88 .Pugwash.
1889-91..Dartmouth.
1892-94..North Sydney.
1895-97..Southampton.
1898-00..Hillsburgh.
1901-02..Wolfville.

JOHNSON, GEORGE H.

1870-1883, Meth. Epis. Ch. Can.

London Conference.
1884.85..Comber.
1886-88. South Mersea.
1889 ....Nilestown.
1890-92..Kinglake.
1893-95..Oil City.
1896-98..Marthaville.
1899-01..Dawn Mills.
1902 ....Harmony.

JOHNSON, HAMMOND.

N.B. and P.E.I. Conference.

1898 R.T., 1902 R.F.C.O.

1898-99..Old Ridge.
1900-01..Sackville, S.M.A.U.
1902 ....Tabucintac.

JOHNSON, JOHN.

1861-1880, see Vol. I., p. 388.

Nova Scotia Conference.
1881 ....Petite Riviere.
1882-84..Berwick.
1885-87..Lunenburg.
1888-90..Burlington.
1891-93..Nappan.
1894-95 .Newport.
1896-98..Stellarton.
1899-00..Canning.
1901-02..Nappan, Sup'y.

1895 ....Ch. Windsor Dist.
1896-98..Ch. Truro Dist.

1896 ....President of Conf.

JOHNSON, JOSHUA H., M.A.

1849-1880, see Vol. I., pp. 107 and 575.

Toronto Conference.
1881-83..Toronto, Sup'd.
1884 ....Withdrew and removed to U.S.

Died in Brooklyn, N.Y., September 2nd, 1897, aged 70 years.

JOHNSON, LEVI S.

1868-1880, see Vol. I., pp. 388 and 778.

N.B. & P.E.I. Conference.
1881-83..Hopewell.
1884-86..Milltown.
1887-89..St. Andrew's.
1890-92 Baie Verte.
1893 ....Newcastle.
1894 ....Newcastle, Sup'd.

1884-86..F.S. St. Stephen Dist.
1889 ....Ch. St. Stephen Dist.
1893 ....Ch. Miramichi Dist.

Died June 20th, 1895, aged 54 years.

JOHNSON R. O'BRIEN.

1863-1880, see Vol. I., pp. 389 and 752.

Nova Scotia Conference.
1881 ....Onslow.
1882-83..Digby Neck.
1884-85..Onslow, Sup'y.
1886-87..Wentworth.
1888-89..Bridgetown, Sup'y.
1890-92..Mid. Musquodoboit, Sup'y.

Died June 1st, 1893, aged 49 years.

JOHNSON, WM. E., B.A.

1879-1880, see Vol. I., p. 778.

N.B. and P.E.I. Conference.

1881 R.F.C.O.

1881-82..Bideford.
1883-85..Kingston.
1886-88..Upper Kent.
1889-90..Andover.
1891-92..Keswick.
1893-95..Albert.
1896-98..Harcourt.
1899-01..Elgin.
1902 ....Jerusalem.

JOHNSTON, ALEX. B.

Montreal Conference.

1884 R.T., 1889, O., 1890 R.F.C.

1884-86..Cobourg, U.V.U.
1887 ....Cataraqui.
1888 ....Newboro'.
1889-91..Elginburg.
1892-94..Westmeath.
1895-97 Pittsburg.
1898 ....Sudbury.
Toronto Conference.
1899-00..Sudbury.
Montreal Conference.
1901-02..Newington.

1898-00 .Ch Sudbury Dist.

JOHNSTON, ALFRED J.

Guelph Conference.

1894 R.T., 1901 R.F.C.O.

1894 ....Reserve List.
Hamilton Conference.
1895 ....Reserve List.
1896 ....Alma.
1897 ....Cainsville.
1898 ....Townsend.
1899-00..Toronto, S.V.U.
1901....Woodstock, Dundas St.
1902 ....Kenilworth.

JOHNSTON, CHARLES O.

1873-1883, Prim. Meth. Ch. Can.

Toronto Conference.
1884 ....Toronto, St. Paul's.
Niagara Conference.
1885-87. Hamilton, Gore St.
1888 ....No station, own req.
Bay of Quinte Conference.
1889-91..Napanee West.
Montreal Conference.
1892-94..Kingston, Queen St.
Toronto Conference.
1895-97..Toronto, Bathurst, St.
1898-02..Toronto, Queen St.

JOHNSTON, DAVID EGERTON.

Bay of Quinte Conference.

1899 R.T.

1899 ....Hallowell.
1900 ....Gooderham.
1901 ....Bethany.
1902 ....Montreal, S.W.T.C.

JOHNSTON, GEORGE FRANKLIN.

Montreal Conference.

1885 R.T.

1885 ....Newboro'.
1886-87..Montreal, S.W.T.C.
1888 ....No station.
1889 ....Located.

JOHNSTON, FRANCIS.

872-1880, see Vol. I., pp. 107 and 575, where the name is wrongly spelt, the "t" being omitted.

Toronto Conference.
881 ....Atherley.
882 ....South Monaghan.
883 ....Fraserville.
Bay of Quinte Conference.
884 ....Fraserville.
885-87..Keene.
888-90..Lakefield.
891-92..Canton.
893-95..Salem.
896-97..Welcome.
898-00..Hastings.
901-02..Ameliasburg.

886-87..F. S. Campbellford D.
897 ....F. S. Cobourg Dist.

JOHNSTON GEORGE W.

Guelph Conference.
1890 C., 1891 R.T.

890 ....Woodford.
891 ....Bervie.
892-93..Toronto, S.V.U.
894 ....Erin.

Hamilton Conference.
1895 R.F.C.O.

895-96..Colpoy's Bay.
897-98..Walsingham Centre.
899-00..Sweaburg.
Manitoba and N.W. Conf.
901 ....Banff.
902 ....Innisfail.

JOHNSTON, HENRY J.

Manitoba and N.W. Conf.
1890 C., 1891 R.T.

890 ....Fairfax.
891 ....Minnewawa.
892 ....Winnipeg, S.W.C.
893 ....Withdrew.

JOHNSTON, HUGH, M.A., D.D.

859-1880, see Vol. I., pp. 108, 649 and 707.

NOTE.—On p. 108 for Montreal E. substitute "Montreal W."

Montreal Conference.
881 ....Montreal, Tenth.
Toronto Conference.
882-84..Toronto, Metropolitan
885-87..Toronto, Carlton St.
888 ....Toronto, Queen St.
889-90..Toronto, Trinity.
891-92..Toronto, Yonge St.

893 ...Withdrew and united with the Meth. Epis. Ch., U.S.
893 ....Washington, Met'p'n.
Baltimore Conference.
898 ....Baltimore, Eutaw St.
889 ....Ch. Toronto W. Dist.

887-88..Secretary of Conf.

889 ....President of Conf.

886, '90. Deleg. to Gen'l Conf.

Author of "Life of Rev. Wm. M. Punshon," "Toward the Sunrise," "A Merchant Prince."

Hon. degree of D.D. conferred upon him by Vict. Univ., 1889.

JOHNSTON, JOHN HAVILAND, B.A.

London Conference.
1900 R.T.

900 ....Reserve List.
901-02..Windsor West.

Grad. Vict. Univ., B.A., 1900.

JOHNSTON, JOHN WESLEY.

Manitoba and N.W. Conf.

889 C., '90 R.T., '91 O., '93 R.F.C.
889 ....
890 ....Maple Creek.
891 ....Miami.
892 ....Meadow Lea.
893-94..McGregor.
895-97..Springfield.
898-00..Morris.
901-02..Brandon Hills.

JOHNSTON, RICHARD HOLLAND, B.A.

Toronto Conference.
1890 R.T.

890 ....Toronto, Ernest Ave.
891 ... Cobourg } U.V.U.
892 ....Toronto }
893-94..Toronto, Lib. Vict. Univ.
895 ....Withdrew.

JOHNSTON, ROBERT.

867-1880, see Vol. I., pp. 468 and 575.

Toronto Conference.
881-82..Brookholm.
883 ...Allenford.
Guelph Conference.
884 ....Allenford.
885-87 .Walter's Falls.
Bay of Quinte Conference.
888-99..Bethany, Sup'd.

Died February 23rd, 1900, aged 72 years.

JOHNSTON. THOMAS J., B.A.

Manitoba and N.W. Conf.

891 C., '92 R.T., '96 O., '97 R.F.C.
891 ....Beaconsfield & Tupper
892 ....Glendale.
893-94..Winnipeg, S.W.C.
895 ....Whitemouth.
896-99..Franklin.
900 ....Emerson.
901-02..Deloraine.

JOHNSTON, WILLIAM.

868-1880, see Vol. I., pp. 108 and 575.

Toronto Conference.
881 ....Meaford.
882-83..Lakefield.
Bay of Quinte Conference.
884 ....Lakefield.
885-87..Cannington.
888-90..Omemee.
891-93 .Tweed.
894-96..Trenton, Wesley.
897-01..Stirling.
902 ....Havelock.

885-87..F. S. Lindsay Dist.
889-90..Ch. Lindsay Dist.
891-93..Ch. Madoc Dist.
894-96..Ch. Brighton Dist.
899 ....F. S. Campbellford D.
900-02..Ch. Campbellford Dis.

888 ....Assist. Sec. of Conf.
889 ....Secretary of Conf.
893 ....President of Conf.

890, '94, '98, '00, Del. Gen. Conf.

JOHNSTON, WM. RICHARD.

Montreal Conference.
1899 C., 1901 R.T.

899 ... Whitney.
900 ....Clarendon.
901-02..Braeside.

JOLLEY, WM. CLOWES.

865-1880, see Vol. I., pp. 108 and 575.

Toronto Conference.
881-83..Oshawa, Sup'd.
Niagara Conference.
884-94 Norwich, Sup'd.
Hamilton Conference.
895-02....Toronto, Sup'd.

JOLLIFFE, THOMAS WALTON.

867-1883, Prim. Meth. Ch. Can
Toronto Conference.
884 ....Toronto, Queen St. W.
885-87..Toronto, St. Paul's.
888-89..Bradford.
890 ....Bowmanville.
Bay of Quinte Conference.
891-92..Bowmanville.
893-95..Campbellford.
896-99..Colborne.
900-02..Cannington.

888-89..Ch. Bradford Dist.
890-92..Ch. Bowmanville Dist.
894-95..Ch. Campbellford Dis

1897-99..Ch. Brighton Dist.
1900-02..Ch. Cannington Dist.
1898 ....President of Conf.
1890, '94, '98, Del. to Gen. Conf.
1894 ....Frat Deleg. to Conf. of African Meth. Epis. Ch. in Can.

JOLLIFFE, WILLIAM.

1858-1883, Bible Chris. Ch. Can.

Bay of Quinte Conference.
1884-86..Bloomfield.
1887-89..Consecon.
1890-92..Tamworth.
1893-02..Bowmanville, Sup'd.

1886-89..Ch. Picton Dist.
1890-92..Ch. Tamworth Dist.
1883, '86, '90, Del. to Gen. Conf.

JOLLIFFE, WILLIAM J., B.C.L.

1868-1880, see Vol. I., pp. 108 and 708.

Montreal Conference.
1881-82..Montreal, Eighth.
1883-85 .Coaticoke.
1886-88..Quebec.
1889-90 .Stanstead.
Bay of Quinte Conference.
1891-93 .Oshawa, Simcoe St.
1894-96..Cobourg, Division St.
1896-99..Picton.
1900-01..Bowmanville.
1902 ....Peterboro', Charlotte.

1884-85..F. S. Stanstead Dist.
1887-88..Ch. Quebec Dist.
1889-90..Ch. Stanstead Dist.
1893 ....Ch. Bowmanville Dist.
1896-99..Ch. Picton Dist.

1890, 1898, Deleg. to Gen'l Conf.

JONES, ALBERT EDWARD.

London Conference.
1885 R.T., 1900 R.F.C.O.
1895 ....Dawn Mills.
1896 ....Bervie.
1897 ....Tupperville,
1898-99..Toronto, S.V.U.
1900-02..Port Lambton.

JONES, ALFRED THOMAS, B.D.

Montreal Conference.
1888 C., 1889 R.T., 1892 R.F.C.O
1888 ....
1889 ....Sawyerville.
1890-91..Montreal, S.W.T.C.
1892-94..Melbourne.
1895-98..Windsor Mills.
1899 ....Quyon.
1900-02..Billing's Bridge.

Grad. Wes. Theo. Coll., Mont., B.D., 1902.

JONES, CORNELIUS A.

1862-1880, see Vol. I., pp. 108 and 708.

Montreal Conference.
1881-83 .Thurso & Plantagenet.
1884-85..Thurso, Sup'd.
Bay of Quinte Conference.
1886-87..Yarker, Sup'd.
Montreal Conference.
1888-93 Kingston, Sup'd.
Toronto Conference.
1894-02..Toronto, Sup'd.

JONES, EDGAR.

Newfoundland Conference.
1893 C., 1894 R.T.
1893-94..Little Bay Islands.
1895 ....St. Anthony.
1896-97..Leave of absence.
1898 ....Withdrew.

JONES, PETER W.

1867-1880, see Vol. I., pp. 108 and 649.

London Conference.
1881 ....Kintore.
1882-83..Strathallan.
1884 ....Thedford.
1885-86..Bismarck.
1887-89..Grand Bend.
1890-91..Melrose.
1892-94. Dawn Mills.
1895-96..Tiverton.
1897-98..Wanstead.
1899-01..Kinglake.
1902 ....Oil City.

JONES, PHILIP.

1882-1883, Prim. Meth. Ch. Can.

Toronto Conference.
1882 R.T., 1886 R.F.C.O.
1884 ....Sutton.
1885 ....Rosseau.
1886-87..Sundridge.
1888-90..Uffington.
1891-93..Elmvale.
1894-96..Coldwater.
1897-99..Avening.
1900-02..Mulmur.

JONES, RICHARD.

1825-1880, see Vol. I., pp. 44, 108 and 575.

Toronto Conference.
1881-83. Cobourg, Sup'd.
Bay of Quinte Conference.
1884-88..Cobourg, Sup'd.

Died April 22nd, 1889, aged 85 years and 5 months.

JONES, SILAS H.

Montreal Conference.
1894 C., 1895 R.T.
1894 ....
1895 ....Maple Grove.
1896 ....Agnes.
1897-98..Montreal, S.W.T.C.
1899 ....Located.

JOSLYN, JOHN H. L.

1878-1880, see Vol. I., p. 649.

London Conference.
1883 R.F.C.O.
1881 ....Townsend.
1882 ....Jarvis.
Manitoba and N.W. Conf.
1883-85..Broadview.
1886-88..Virden.
1889-91..Melgund.
1892-94..Crystal City.
1895-97..Baldur.
1898-00..Miami.
1901-02..Grenfell.

1885 ....F. S. Regina Dist.
1889-91..F. S. Deloraine Dist.
1893 ....F. S. Crystal City D.
1895-96..F. S. Carman Dist.
1901 ....Ch. Moosomin Dist.

1893, 1894, 1896, 1899, Journal Secretary of Conference.

JOST, CRANSWICK, M.A., D.D.

1862-1880, see Vol. I., pp. 389 and 752.

Nova Scotia Conference.
1881-82..Liverpool.
1883-85..Bridgetown.
1886-88..Parrsboro'.
1889-91..Horton.
1892-95. Barrington.
1896-98..Sydney, C.B.
1899-02..Bridgetown, Sup'y.

1881-82..Ch. Liverpool Dist.
1883-85..Ch. Annapolis Dist.
1887-88..F. S. Halifax Dist.
1890-91..F. S. Cumberland D.

1896-98..Ch. Sydney Dist.
1881-83..Jour. Sec. of Conf.
1884-85..Secretary of Conf.
1886 ....President of Conf.
1892-02..Treas. Educa'nal F'd.

1882, '83, '86, Del. to Gen. Conf.

The hon. degree of D.D. was conferred upon him by the Univ. of Mount Allison, 1893.

JOST, JEREMIAH V.

1837-1880, see Vol. I., pp. 389 and 788.

N.B. & P.E.I. Conference.
1881-90..Charlottetown, Sup'd.

Died Nov. 25th, 1890, aged 78 years.

J)ST, ROLAND MORTON, B.A.

Nova Scotia Conference.

18 0 C., 1892 R.T., 1894 R.F.C.O.
18 0 . Sackville, S.M.A.U.
18 1-92. . Glen Margaret.
18 3 . . . . Truro.
18 4 . . . . White Haven and New Harbour.
18 5-97. . Shubenacadie.
18 8-00. Ons'ow.
19 1-02 . Stellarton.

Grad. Univ. Mount Allison, B. A., 1891.

JOST, WM. BALDWIN, B.A.

Nova Scotia Conference.

1895 R.T.

1895-96. . Eureka.
1897 . . . . Leave of absence.

Grad. Univ. Mount Allison, B.A., 1895.

Died Nov. 11th, 1897, aged 23 years and 9 months.

JOURDAN, PHILIP ALBERT.

Montreal Conference.

1887 C., '88 R.T., '89 O., '91 R.F.C.
1887-90. . Roxton Pond
1891-92. . Schreiber.
1893-95. . Mattawa.
1896-98 . Webbwood.

Toronto Conference.

1899 . . . . No station, own req.
1900-02. . Inglewood.

1896-98. . F. S Sudbury Dist.

K

KABARAGI, GORO.

British Columbia Conference.

897, Received from the Meth. Epis. Church in U.S.
897-02. . Vancouver, Chinese M.

KAI, CHAN SING.

British Columbia Conference.

89-90 C., '91 R.T., '97 O., '98 R.F.C.
889-90. Victoria . . . . .
891-93. . N. Westmins'r
894 . . . . Vancouver . . .
895-97. . Victoria . . . . . .
898 . . . . Vancouver . . .
899-00. . Victoria . .
(Chinese Missions)
901 . . . . Withdrew.

AINE, CHRISTOPHER C.

Guelph Conference.

1894 R.T.

94 . . . . Wallace.

London Conference.

1899 R.F.C.O.

95 . . . . Ethel.
96 . . . . Hensall.
97 . . . . Toronto, S.V.U.
98 . . . . Montreal, S W.T.C.
99-01. . Pine River.
02 . . . . White Church.

KAMISHERO, GINJERO.

Toronto Conference.

1887 R.T.

87-88. . Tokyo, Student.

Japan Conference.

1893 R.F.C.O.

89 . . . Tokyo, Student.
90 . . . . Sagara.
91-92. . Tokyo, Student.
93-94. . Kakegawa.
95 . . . . Chuen.
96-97. . Niigata.
98 . . . . See page under S, where name is changed to "Sogi, Ginjero."

KANAZAWA, KEIJIRO.

Japan Conference.

1892 R.T., 1899 R.F.C.O.

1892 . . . . Takata.
1893 97 . Tokyo, Student.
1898-01. . Fukui.
1902 . . . . Yamura.

KAPPELE, STEPHEN.

1862-1880, see Vol. I., pp. 109 and 649.

London Conference.

1881-82. . Glencoe.
1883 . . . . Cayuga.

Niagara Conference.

1884-85. . Cayuga.
1886 . . . Rockford.
1887-94. . Hamilton, Sup'd.

Hamilton Conference.

1895-02. . Hamilton, Sup'd.

KATO, AKIZANE.

Toronto Conference.

1885 R.T.

1885-87. . Tokyo, Student.
1888 . . . . Numazu.

Japan Conference.

1892 R.F.C.O.

1889 . . . . Numazu.
1890-91. . Toyami.
1892-94. . Shizuoka.
1895-97. . Katsanuma.
1898-00. . Takikwa.
1901-02. . Matsumoto.

KATO SHINTARO.

Toronto Conference.

1888 R.T.

1888 . . . . Numazu.

Japan Conference.

1894 R.F.C.O.

1889-90. . Tokyo, Student
1891-92. . Futumatu.
1893-94. . Hamamatsu.
1895 . . . . Yoshiwara.
1896-99. . Numazu.
1900-02. . Nirazaki.

KAWAI, T.

Japan Conference.

1893 R.T., 1899 R.F.C.O.

1893-97. . Tokyo, Student.
1898-99. . Kega.
1900-01. . Shizuoka.
1902 . . . . Toyama.

KAWAMURA, HYOJI.

Toronto Conference.

1888 R.T.

1888 . . . . Tokyo, Student.

Japan Conference.

1893 R.F.C.O.

1889 . . . . Tokyo, Student.
1890 . . . . Fujieda.
1891-92. . Tokyo, Student.
1893-95. . Ichikawa.
1896-97. . Hamamatsu.
1898-01. . Fujieda.
1902 . . . . Matsumoto.

KAYE, JOHN.

1862-1880, see Vol I., pp. 468 and 649.

NOTE.—Instead of R.F.C.O. 1867, read "1865 O., 1867 R.F.C.;" also, 1873 substitute "Tillsonburg" for Dereham; also, note the final "E" now added to the surname, which is the original and correct spelling of the family name.

London Conference.

1881 . . . . Waterford.
1882-83 . Thorold.

Niagara Conference.

1884 . . . Thorold.
1885-87. Hamilton, King St.
1888-90. Brantford, Wellington Street.

1891-93..Dundas.
1894 ....Hamilton, Hannah St.
Hamilton Conference.
1895-96 .Hamilton, Hannah St.
1897-99..Oakville.
1900-02..Thorold.

1881 ....F. C. Simcoe Dist.
1883 ....F. S. Niagara Dist.
1884 ....F. S. St. Catharines D.
1888-90..Ch. Brantford Dist.
1893 ....Ch. Hamilton Dist.
1897-99..Ch. Milton Dist.
1900-01..Ch. St. Catharines Dist

1890 ....President of Conf.

1886, '90, '94, '98, Del. Gen. Conf.

KAYE, JOHN FRED., B.A.

Niagara Conference.

1892 C. 1893 R.T., 1896 R.F.C.O.

1892 ....Toronto, S.V.U.
1893 .....Fonthill.
1894 ....Burford.
Hamilton Conference.
1895 ....Rockford.
1896 ....Port Robinson.
1897 ....Stevensville.
1898-00..Guelph, Paisley St.
1901-02..York.

Grad. Vict. Univ., B.A., 1893.

KAYE, JOSHUA R.

1869, 1880, see Vol. I., pp. 468 and 649.

London Conference.

1881 ....Withdrew.

KEAM, FRANK COUCH.

1873-1880, see Vol. I., pp. 109 and 576.

Toronto Conference.

1881 ....Aurora.
1882-83..Sharon and Queensville.
1884-86..Pickering.
1887-89 .Prince Albert.
1890-92..Scarboro'.
1893-94..Streetsville.
1895-97..Beeton and Tottenham
1898-02..Thornhill.

KEARNS, DAVID.

1879-1883, Meth. Epis. Ch. Can.

Niagara Conference.

1884-86..Bertie.
1887-88..Cathcart.
1889 ....Rockford.
1890 ....Rockford, Sup'd.
1891-94..Mountsberg, Sup'd.
Hamilton Conference.
1895-01..Maple Creek, Man., Sup'd.
1902 ....Stromness.

KEEFER, BENJAMIN B.

1868-1880, see Vol. I., pp. 109 and 650.

London Conference.

1881 ....Wingham.
1882 ....Wingham, Sup'y.
1883 ....Hamilton Sup'y.
Niagara Conference.
1884-91 .Hamilton, Sup'y.
1892 ....Withdrew.

KEEFER, ROBERT.

Guelph Conference.

1891 R.T., 1896 R.F.C.O.

1891 ....Dobbinton.
1892 ....Arkwright.
1893-94..Montreal, S.W.T.C.
Hamilton Conference.
1895 ....Preston.
1896 97..Linwood.
1898-99..Mildmay.
1900-02..Washington.

KEENLEYSIDE, CLIFFORD B., B.A., B.D.

London Conference.

1891 R.T.

1891-93..Toronto, S.V.U.
1894 ....London, Richmond and Kensington.
1895-97..Banff & Canmore, Alta.
1898 ....Withdrew.

Grad. Vict. Univ., B.A., 1892; B.D., 1894.

KELLINGTON, HERBERT. EDGAR, B.A.

Guelph Conference.

1894 R.T.

1894 ....Ethel.

London Conference.

1900 R.F.C.O.

1895 ....Fullarton.
1896 ....Thorndale.
1897-99..Toronto, S.V.U.
1900 ....London, Dundas St.
1901-02..Harwick.

Grad. Vict. Univ., B.A., 1901.

KELLY, DAVID WARD.

1871-1883, Meth. Epis. Ch. Can.

Niagara Conference.

1884 ....Rainham.
1885-90..Grand River.
1891-92..Rockford.
1893-94..Simcoe, Sup'd.
Hamilton Conference.
1895-96..Norwich. Sup'd.

Died September 3rd, 1896, aged 70 years.

KELLY, EDWIN RICHARDSON.

Montreal Conference.

1889 C., '90 R.T., '93 O., '94 R.F.C.

1889 ....Pittsburg.
1890 ....Haley Station.
1891 ....Calabogie.
1892 ....Montreal, S.W.T.C.
1893-95..St. Lambert.
1896 ....Montreal, Dorchester.
1897-99..Harrowsmith.
1900-02..Westmeath.

KELLY, JAMES KING.

Newfoundland Conf.

1889 C., 1890 R.T., 1894 R.F.C.O.

1889-91..Twillingate.
1892-93..Sackville, S.M.A.U.
1894-95. St. George's Bay.
1896 ....Withdrew.

KELLY, SAMUEL JUDSON.

London Conference.

1882-1883, Meth. Epis. Ch. Can.

1882 R.T., 1887 R.F.C.O.

1884 ....Malahide.
1885 ....Cobourg, S.V.U.
1886 ....Napier.
1887 ...Tupperville.
Niagara Conference.
1888 ....Drumbo and Richmond
1889-90 .Cayuga.
1891-93..Tintern.
Hamilton Conference.
1894-98..Glanford.
1899-02..Mill Grove.

KELLY, THOMAS WEBSTER, B.A.

Niagara Conference.

1885 C., 1886 R.T., 1889 R.F.C.O.

1885 ....
1886 ....Hagersville.
1887 ....Oxford Centre.
1888 ....Burford and Fairfield.
1889 ....Eastwood.
1890 ....Caistorville.
1891 ....Sheffield.
1892 ....Bright.
1893 ....Port Rowan and St. Williams.
Hamilton Conference.
1894-95..Port Rowan and St. Williams.
1896-97 .Palermo.
1898-00. Carlisle.
1901-02..Salford.

KEMP, HENRY E. W.

1889, Received from the Ref. Episcopal Ch.

Toronto Conference.

1889-90..Burk's Falls.
1891-93..Coldwater.

894-95..Innisfil.
896 98..Horning's Mills.
899-00..West Essa.
901-02..Sanford.

898 ....F.S. Orangeville Dist.

KEMP, STILLMAN AUGUSTUS.

Bay of Quinte Conference.
1900 C., 1901 R.T.O.

900 ....Roblin and Marlbank.
901-02..Fort Stewart.

KENDALL, SIDNEY C.

1878-1880, see Vol. I., p. 708.
Montreal Conference.
1883 R.F.C.O.

1881-82..Montreal, S.W.T.C.
1883-84..Playfair and Glentay.
1885-86..St. Henri.
1887-89..Compton.
1890-92..Three Rivers and Bourg Louis.
1893-96..Quebec, Sup'd.
1897 ....Withdrew,

KENDALL, WILLIAM.

1875-1880, see Vol. I., p. 800.
Newfoundland Conference.

1881-83..Burin.
1884-86..Carbonear.
1887-89..Lower Island Cove.
1890-92. Green's Harbour.
1893-95..Western Bay.
1896-98..Hants' Harbour.
1899-01..Moreton's Harbour.
1902 ....St. John's, Sup'y.

1892-95..F. S. Carbonear Dist.
1901 ....Ch. Twillingate Dist.

KENNEDY, ALBERT.

1873-1883, Meth. Epis. Ch. Can.
Niagara Conference.

1884-86..Bookton.
1887-89..Oxford Centre.
1890-92..Woodstock, Sup'd.
1893-94..Washington.
Hamilton Conference.
1895-96..Princeton.
1897-99..Salford.
1900-02..Hickson.

KENNEDY, CHARLES W.

London Conference.
1894 R.T.

1894-96..Gesto.
1897 ....Toronto, S.V.U.
1898 ....Withdrew.

KENNEDY, DAVID, S.T.D.

1860-1880, see Vol. I, pp. 109, 708 and 778.
N.B. and P.E.I. Conference.
1881-84..Sackville, Prin. of Ladies' Academy.
Montreal Conference.
1885-87..Stanstead, Governor and Prin. of Wes. Coll.

Died September 4th, 1887, aged 49 years and 1 month.

KENNEDY, DAVID BRUCE, B.A.

Manitoba and N.W. Conf.
1897 C., 1898 R.T.

1897-98..Daly.
1899 ....Huntingdon.
1900-02..Toronto, S.V.U.

KENNEDY, DAVID M.

1876-1883, Meth. Epis. Ch. Can.
London Conference.
1884-85..Highgate.
1886-87..Crediton.
1888-90..Birr.
1891-93..Talbotville.
1894-96..Thamesville.
1897 ....Belmont.
1898 ....Birr.
Manitoba and N.W. Conf.
1899-01..Stonewall.
1902 ....Hartney.

1894-96..F. S. Ridgetown Dist.
1902 ....Ch. Souris Dist.

KENNEDY, GEORGE.

1842-1880, see Vol. I., pp. 109 and 650.
London Conference.
1881-83..Ingersoll, Sup'd.
Niagara Conference.
1884-89..Ingersoll, Sup'd.
1890 ....Expelled.

Died February 6th, 1897, aged 84 years.

KENNEDY, GEORGE W.

London Conference.
1882 R.T.

1882 ....Kirkton.
1883 ....London North.
Guelph Conference.
1884 ....Holmesville.
1885 ....Withdrew.

KENNEDY, HARVEY FRANKLIN.

London Conference.
1900 C., 1901 R.T.

1900 ....Florence.
1901 ....Sunnyside.
1902 ....Montreal, S.W.T.C.

KENNEDY, HOWARD G.

Niagara Conference.
1892 R.T.

1892 ....Otterville & Bookton,
1893-94 Drumbo & Richwood.
Hamilton Conference.
1895 ....Toronto, S.V.U.
1896 ....Withdrew.

KENNEDY, JAMES.

London Conference.

1857-1880, see Vol. I., pp. 109 and 650.

1881 ....Centralia.
1882-83..Fullarton.
1884-86..Thorndale.
1887-89..Siloam.
1890-91..Lyons.
1892-02..London, Sup'd.

KENNEDY, JAMES B.

1871-1883, Meth. Epis. Ch. Can.
London Conference.

1884 ....Melbourne.
1885-86..Thedford.
1887-89..Oil Springs.
1890 ....Straffordville.
1891-93..Maidstone.
1894-96..Kerrwood.
1897-98 .Wroxeter.
1899 ....Marthaville.
1900-02..Tilbury Centre.

KENNEDY, JAMES H.

1867-1883, Meth. Epis. Ch. Can.
Niagara Conference.

1884 ....Troy.
1885-87..Louth and Grantham.
1888-90..Tintern.
1891-93..Glanford.
1894 .. .Fonthill.
Hamilton Conference.
1895 ....Fonthill.
1896 ....Hamilton, Sup'd.
1897 ... St. Catharines, Sup'd.

Died April 18th, 1898, aged 66 years.

KENNEDY, JOHN, B.D.

London Conference.
1883 R.T., 1890 R.F.C.O.

1883 ....Peel.
Guelph Conference.
1884 ....Fullarton.
1885 ....Alma.
1886.. {Bervie. Blyth.
1887-89..Montreal, S.W.T.C.
1890-91..Belwood.
1892-94..Nissouri.
London Conference.
1895 ....Louisville.
1896-98..Florence.

1899-01..Auburn.
1902 ....Londesborough.

Grad. Wesleyan Theo. Coll., Mont., S.T.L., 1890; B.D., 1893.

KENNEDY, JOHN A.

Bay of Quinte Conference.
1888 C., 1889 R.T., 1892 O.

1888 ....
1889 ....Vennachar.
1890 ....Chandos.
Manitoba and N.W. Conf.
1891 ....Snowflake.
1892 ....Kenlis.
1893 ....Withdrew.

KENNER, ABIJAH W.

Manitoba and N.W. Conf.
1894 C., 1895 R.T.

1894-95..Carlyle.
1896 ....Barber.
1897 ....Reston.
1898-01..Winnipeg, S.W.C.
1902 ....Minto.

KENNER, HENRY.

1855-1880, see Vol. I., p. 576.
Toronto Conference.

1881 ....Hastings.
1882 ....Nelsonville, Man.
Manitoba and N.W. Conf.
1883-85..Shell River.
1886-88..Rapid City.
1889-91..Cypress River.
1892 ....Chater.
1893 ....Emerson.
1894-95..Stockton.
1896-98. Thornhill.
1899-02..Winnipeg, Sup'd.

KENNER, JOHN.

1855-1864, Bible Chris. Ch. Eng.
1865-1883, Bible Chris. Ch. Can.
Guelph Conference.
1884 ....Clinton, Ontario St.
1885-87..Chesley.
1888-90..Kirkton.
1891-93..Ashfield.
1894 ....Staffa.
London Conference.
1895-96..Staffa.
1897-98..Trowbridge.
1899-02..Mitchell, Sup'd.

1892-93..F. S. Kincardine Dist.
1883-86..Deleg. to Gen'l Conf.

KENNER, WILLIAM.

1854-1883, Bible Chris. Church England and Canada.
Toronto Conference.
1884-85..Myrtle.
1886-88..Tyrone.
1889-90..Cartwright.
Bay of Quinte Conference.
1891 ....Cartwright.
1892-02..Prince Albert, Sup'd.

KENNEY, GEORGE H.

1860-1880, see Vol. I., pp. 110 and 576.
Toronto Conference.

1881-84..Bruce Mines, Sup'd.
1885 ....Severn Bridge.
1885-88..Oro.
1889-90..Minesing.
1891 ....West Essa.
1892 ....Laskay.
1893-94 Seagrave.
Bay of Quinte Conference.
1895-96..Arden.
1897-99..Dunsford.
1900-02..Lindsay, Sup'd.

KENNY, CHARLES ELMER.

Toronto Conference.
1902 R.T.

1902 ....Blind River.

KENNY, HENRY BRUCE.

Bay of Quinte Conference.
1890 R.T., 1895 R.F.C.O.

1890 ....Newburg.
1891-92..Cannifton.
1893-94..Toronto, S.U.V.
1895-97..Grafton.
1898-00..Canton.
1901-02..Mill Brook.

KEOUGH, THOMAS STOTT.

1856-1880, see Vol. I., pp. 110 and 576.
Toronto Conference.

1881-84..Toronto, Ass. in Mis R.
1885-86..Toronto, Sup'y.
1887-88..Stayner, Sup'y.
1888-95..Weston, Sup'y.
1896-97..Toronto, Sup'y.

1890-97..Acct. in office of the Sup'd Ministers Fund.

Died July 29th, 1897, aged 74 years.

KEOUGH, WILLIAM TAYLOR, B.A.

Montreal Conference.
1892 C., 1894 R.T., 1896 R.F.C.O.
1892-93..Toronto, U.V.U.
1894 ....Moulinette.
1895 ....Toronto, S.V.U.
1896-99..Rawdon.
1900-02..Mansonville.

Grad. Vict. Univ., B.A., 1893.

KERBY, GEORGE W., B.A.

London Conference.
1881 R.T., 1888 R.F.C.O.

1881 ....Oil Springs.
1882 ....Townsend.
1883 ....Cobourg, U.V.U.
Niagara Conference.
1884-87. Cobourg, U.V.U,
1888-90..Woodstock, Dundas St
1891-93 .Hamilton, Hannah St.
1894 ... St. Catharines, Welland Avenue.
Hamilton Conference.
1895-96. St. Catharines, Welland Avenue.
1897-99..Brantford, Brant Ave.
Montreal Conference.
1900 ....Montreal, Douglas Ch.
1901-02..Evangelistic Work.

Grad. Vict. Univ., B.A., 1888.

KERN, DANIEL SHAVER,

Manitoba and N.W. Conf.
1898 C., 1899 R.T.

1898 ....Elm Creek.
1899 ....Sherwood & Sterling.
1900 ....Withdrew.

KERR, GEORGE J.

1875-1880, see Vol. I., p. 650.
London Conference.

1881 ....Grand Bend.
1882-84..Brigden.
1885-87..Camlachie.
1888-90..Kerrwood.
1891-93...Thorndale.
1894-96..Mount Brydges.
1897-00..Thamesville.
1901-02..Teeswater.

1895-96..F. S. Strathroy Dist.
1897-99..F. S. Ridgetown Dist.
1900 ....Ch. Ridgetown Dist.

KERR, J. McDERMOTT.

1875-1883, Meth. Epis. Ch. Can.
Toronto Conference.
1884-85..Toronto, Agnes St.
1886 ....Evangelistic Work.
1887-89..Toronto, King St
1890-92..Toronto, Berean Ch.
1893-95 Toronto, Agnes St.
1896-02..Evangelistic Work.

KERR, JOHN LESLIE.

1852-1880, see Vol. I., pp. 110 and 650.
London Conference.
1881-82..Dorchester.
1883 ....Mount Brydges.
1884 ....Dawn Mills.
Guelph Conference.
1885-94..Brussels, Sup'd.

London Conference.
1895-97..Brussels, Sup'd.

Died April 3rd, 1898, aged 72 years.

KERR, SAMUEL.

Toronto Conference.
1894 R.T.
1894 ....Sylvan.
1895 ....Belleville, S.A.C.
1896 ....Ophir.
1897 ....Korah.
1898 ....Dropped.

KERR, SYLVESTER L.

1846-1883, Meth. Epis. Ch. Can.
Guelph Conference.
1884-94..Owen Sound, Sup'd.
Toronto Conference.
1895 ....Owen Sound, Sup'd.

Died June 1st, 1896, aged 73 years.

KERR, WESLEY E.

Guelph Conference.
1886 R.T., 1891 R.F.C.O.
1886 ....Rockwood.
1887 ....Alma.
1888-89..Owen Sound.
1890 ....Durham.
1891-93 Thamesford.
1894 ....Wroxeter.
London Conference.
1895 ....Wroxeter.
1896-98..Hensall.
1899-01..Amherstburg.
1902 ....Blenheim.

1900-02..Assistant Sec. of Conf.

1901 ....F. S. Windsor Dist.

KERRUISH, THOMAS L.

London Conference.
1883 R.T., 1887 R.F.C.O.
1883 ....Glanford.
1884 ....Kelvin.
1885-86..Montreal, S.W.T.C.
1887-89..International Bridge.
1890-92. Louth and Grantham.
1893-94..Merritton.
Hamilton Conference.
1895 ....Merritton.
1896-99..Port Elgin.
1990-02..Tara.

1901-02..F. S. Wiarton Dist.
1902 ....Assistant Sec. of Conf.

KERSHAW, EDWARD.

1855-1880, see Vol. I., pp. 468 and 650.
London Conference.
1881-82. Mount Pleasant.
1883-84..Blenheim.
1885-87..Centralia.
1888-90..Talbotville.
1891-93..Fairfield.
1894 ....Thorndale.
1895-97..Embro.
1898 ....Arkona.
1899-00..Thorndale, Sup'd.
1901 ....Kerrwood.
1902 ....Kerrwood, Sup'd.

KESTLE, JAMES D.

1872-1883, Bible Chris. Ch. Can.
Guelph Conference.
1884-85..Fullarton.
1886-88..Benmiller.
1889-91..Nissouri.
1892-94..Drew.
Hamilton Conference.
1895-97..Rockwood.
1898-99..Teeterville.
1900-02 .Stirton.

KETTLEWELL, WILLIAM.

1872-1880, see Vol. I., pp. 110 and 650.
London Conference.
1881 ....Jerseyville.
1882-83..Hamilton, Zion Tab.
Niagara Conference.
1884-86..Ingersoll, King St.
1887-89..Oakville.
1890-92..Norwich.
1893-94 .Paris
Hamilton Conference.
1895 ....Paris.
1896-98..Galt.
1899-02..Mount Forest.

1890-92..Ch. Norwich Dist.
1894-95..Ch. Brantford Dist.
1896-98..Ch. Galt Dist.
1899-02..Ch. Mt. Forest Dist.

1895 ....President of Conf.

1886, 1890, 1894, 1898, 1902, Deleg. to Gen'l Conf.

KILBORN, OMAR L., M.D.C.M.

Montreal Conference.
1891 R.T., 1896 O., 1899 R.F.C.
1891-02..Sz-Chuen, China.

KILGOUR, JOSEPH.

1856-1880, see Vol., I., pp. 110 and 576.
Toronto Conference.
1881 ....Thurlow.
1882-83..Smichfield.
Bay of Quinte Conference.
1884 ....Smithfield.
1885-87..Baltimore.
1888-90..Welcome.
1891-93..South Monaghan.
1894-97..Cavan.
1898-02..Peterboro', Sup'd.

KINES, JAMES.

1863-1880, see Vol. I., pp. 111 and 708.
Montreal Conference.
1881-82..Morrisburg.
1883 ....Prescott.
1884-86..Montreal, Third.
1887-88..Sherbrooke.
1889-91..Kingston, Second.
1892-93..Carleton Place.
Bay of Quinte Conference.
1894-95..Oshawa, Simcoe St.
1896-97..Cobourg, Division St.

1889-91..Ch. Kingston Dist.
1889 ....President of Conf.
1890 ....Deleg. to Gen. Conf.

Died Sept. 8th, 1897, aged 57 years.

KING, GEORGE ALBERT.

Hamilton Conference.
1901 R.T., 1902 O.
1901 ....Erin.
1902 ....Tobermory.

KING, JOHN K.

1875-1880, see Vol. I., p. 778.
N.B. and P.E.I. Conference.
1881 ....Boiestown.
1882-83 .Kingsclear.
1884-86..Florenceville.
1887-89..Jacksonville.
1890-92..Tryon, P.E.I.
1893 ...Bathurst.
1894-95..Keswick.
1896-99..Salisbury.
1900-02 .Albert.

KINLEY, HAMMOND JAMES, B.A.

Manitoba and N.W. Conf.
1891 C., '92 R.T., '93 O., '98 R.F.C.
1891 ....Baldur.
1892 ....Broadview.
1893 ....Kenlis.
1894 ....Selkirk & Poplar P'nt.
1895-97..Winnipeg, S.W.C.
1898 ....Argue.
1899-00..Pierson.
1901 ....No station, own req.
1902 .. .Dugald.

Grad. Univ. of Man. from Wes. Coll., Win., B.A., 1898.

KINLEY, RICHARD.

Manitoba and N.W. Conf.
1900 R.T.
1900-02..Pheasant Forks.

KINLEY, WILLIAM.

1872-1883, Bible Chris. Ch. Can.

Manitoba and N.W. Conf.

1884-86..Gladstone.
1887 ....Crystal City.
1888-89..Greenfield.
1890 ....No station, own req.
1891-96..Boissevain, Sup'd.
1897 ....Langvale.
1898-02..Baldur, Sup'y.

KINNEY, AARON.

Nova Scotia Conference.

1896 ....Received from the Reformed Baptist Ch.
1896 ....Conference Evangelist.
1897-00..Baddeck.
1901-02..Shubenacadie.

KINNEY, GEORGE B, B.A.

British Columbia Conference.

1899 R.T.

1899 ....
1900 ....Golden.
1901 ....Phœnix.
1902 ....Cloverdale.

KIRBY, WILLIAM GEO., B.A.

1875-1880, see Vol. I., p. 778

N.B. & P.E.I. Conferences.

1881-82..Bayfield.
1883-85..Richibucto.
1886-88..Apohaqui.
1889-91..Winsloe, P.E.I.
1892-94..Bedeque.
1895-98 Charlottetown.
1899-00..Milltown, N.B.
1901-02 .St. John, Fairville.

KIRKLAND, JOHN H.

London Conference.

1881 R.T., 1886 R.F.C.O.

1881 ....Springfield.
1882 ....Brownsville.
1883-84..Montreal, S.W.T.C.
1885 ....Thorndale.
1886 ....Westminster.
1887 ....Straffordville.
1888-89 ..Adelaide.
1890-92..Appin.
1893-95..Bryanston.
1896-00..Comber.
1901-02..Walkerville.

KISHIMOTO, PAUL RANZO.

British Columbia Conference.

1902 R.T.

1902 ....Victoria, Chin. Miss.

KITAHARA, YASUYE.

Japan Conference.

1897 R.T.

1897 ....Kakegawa.
1898-99..Tokyo, Student.
1900 ....Withdrew.

KITCHING, GEORGE ROBINSON.

Hamilton Conference.

1895 R.T.

1895 ....Reserve List.

Manitoba and N.W. Conf.

1896 ....Red Deer Hill and Colleston.

Montreal Conference.

1897 ....Chisholm.
1898 ....Powassan.

Toronto Conference.

1902 R.F.C.O.

1899 ....Day Mills.
1900-01. Toronto, S.V.U.
1902 ....Powassan.

KITCHING, JNO. WESLEY, B.A.

Guelph Conference.

1891 C., 1892 R.T.

1891 ....Rockwood.
1892 ....Erin.
1893-94. Toronto, U.V.U.

Hamilton Conference.

1895 O., 1896 R.F.C.

1895 ....Tobermory.
1896-98 .Varney.
1899-01..Oxenden.
1902 ....Walsingham Centre.

Grad. Vict. Univ., B.A., 1896.

KNAPP, ALBERT FRED., M.A.

Montreal Conference.

1893 C., 1894 R.T.

1893 ....Pickanock.
1894 ....Montreal, S.W.T.C.
1895 ....Vankleek Hill.
1896 ....Montreal, S.W.T.C.
1897 ....Pickanock.
1898 ....Arundel & Ponsonby.
1899 ....Withdrew.

KNIGHT, CHAS. EDGAR.

Bay of Quinte Conference.

1895 R.T.

1895 ....Gooderham.
1896 ....Hallowell.
1897 ....Frankford.
1898-00..Toronto, S.V.U.
1901 ....Dropped.

KNIGHT, JOHN F.

London Conference.

1897 C., 1898 R.T.

1897 ....Rutherford.
1898-99..Jeannette Creek.
1900-02..Toronto, S.V.U.

KNIGHT, MATTHEW R., B.A.

1876-1880, see Vol. I., p. 778.

N.B. & P.E.I. Conference.

1881-82..Jacksonville.
1883-85..Alberton, P.E.I.
1886-87..Little York, P.E.I.
1888-89..Charlottetown, Sup'y.
1890-91..Canterbury, N.B.
1892-94..Upham.
1895-97..St. James.
1898-01. Boiestown.
1902 ....Keswick.

1894-95..Assist. Sec. of Conf.
1895-96..F.Sec. St.Stephen's D.

KNOTT, STEPHEN.

1876-1883, Meth. Epis. Ch. Can.

London Conference.

1884-85..Melrose.
1886-88..Avon.
1889-91..Louisville.
1892-94..Sylvan.
1895-96..Kintore.
1897-99..Woodslee.
1900-02..Ailsa Craig.

KNOWLES, HENRY WM.

1870-1880, see Vol. I., pp. 111 and 708.

Montreal Conference.

1881-82..Montreal, Ninth.
1883-84..Lachute.
1885-87..Chesterville.
1888 ....Withdrew.

KNOWLES, RICHARD W.

London Conference.

1895 R.T., 1899 R.F.C.O.

1895 ....Brooke.
1896 ....London, First.
1897-98..Toronto, S.V.U.
1899 00..Tupperville.
1901-02..Crediton.

KNOWLTON, FRED B.

1857-1883, Meth. Epis. Ch. Can.

Montreal Conference.

1884-88..Verona, Sup'd.

Died April 1st, 1889, aged 76 years.

KNOX, JNO. D. PHILLIM.

Bay of Quinte Conference.

1889 R.T., 1895 R.F.C.O.

889-90..Maynooth and Carlow.
British Columbia Conference.
891 ....Langley.
892 ....Cheam.
893-94..N. Westminster, S.C.C.
895 ...N. Westminster.
896-97..Nanaimo, Haliburton Street.
898-00..Victoria West.
901-02..Greenwood.

898-99. Assist. Sec. of Conf.

KNOX, WILLIAM.

1870-1880, see Vol. I., pp. 111 and 708.

Montreal Conference.
1881-83..Clarendon.
1884-86..Beachburg.
1887-89..Renfrew.
1890-91..Inkerman.
1892-94..Addison.
1895-96. Ashton.
1897-99..Clarendon.
1900-02..Beachburg.

1885-89..F. Sec. Pembroke Dis.

KOBAYASHI, MITSUSHIGE

Japan Conference.

1890 O., 1892 R.T., 1894 R.F.C.O.

1890-91..Toyo, Eiwa Gakko, S.
1892 ....Tokyo, Cen. Tabern'le.
1893-96..Tokyo, Komagome.
1897 ....Takikawa, Hokaido.
1898 ....Located, to establish an Industrial School in Komagome, Tokyo.

KOBAYASHI, MITSUYASA.

Toronto Conference.

1880 R.T., 1886 R.F.C.O.

1880-81 .Kofu.
1882 ....Hongo and Kanda.
1883 ....Tokyo, Ushigome.
1884 ....Tokyo, Tsukigi.
1885-87..Tokyo, Azabu.
Japan Conference.
1888-92..Shizuoka.
1898 ....Tokyo, Azabu.

1889, 1890, 1892, 1895, Sec. Con.

1893, 1895, Ch. Yamanashi Dis.

Died June 2nd, 1899, aged 42 years.

KONDO, YOSHICHI.

Toronto Conference.

1887 R.T.

1887-88..Toyo, Eiwa Gakko S.
Japan Conference.
1889 ....Kakagewa.
1890 ....Ichikawa.
1891-92..Toyo, Eiwa Gakko, S.
1893 ....Dropped.

KOYL, EARDLEY H., M.A, B.D.

1879-1880, see Vol I., p. 650.

1886 R.F.C.O.

Niagara Conference.
1881-85..Cobourg, U.V.U.
1886 ....Paris.
1887-88..Beamsville.
1889 ....Ingersoll, Charles St.
1890-91..Ingersoll, Sup'd.

Bay of Quinte Conference.
1892-93..Cobourg, Division St.

Grad. Vict. Univ., B.A., 1886; M.A., 1891; B.D., 1892.

Died December 18th, 1893, aged 36 years.

KRUGER, SAMUEL H.

Manitoba and N.W. Conf.

1902 R.T.

1902 ....Fort Saskatchewan.

KRUPP, HENRY.

1856-1880, see Vol. I., pp. 111 and 708.

Montreal Conference.
1881-83..Renfrew.
1884-85..Franklin and Toledo.
1886-88..Battersea.
1889-91..Lacolle.
1892-93..Metcalfe.
1894-96..Riceville.
1897-99..North Wakefield.
1900-01..Bishop's Mills.
1902 ....Aylmer, Que., Sup'd.

KURANAGA, TAKASHI.

Japan Conference.

1894 C., 1895 R.T., 1899 R.F.C.O.

1894-96..Toyo, Eiwa Gakko, S.
1897 ....Kega.
1898 ....Toyo, Eiwa Gakko, S.
1899 ....Ichikawa.
1900-02..Kanazawa.

1901-02..F. Sec, Kanazawa Dis.

L.

LADNER, CHARLES.

1861-1880, see Vol. I., pp. 389 and 800.

NOTE.—On p. 389 through a typographical error, the name is spelled Lander.

Newfoundland Conference.
1881 ....Brigus.
1882 ....Carbonear.
Manitoba and N.W. Conf.
1883 ....Brandon.
1884-87..Brandon, Sup'd.
British Columbia Conference.
1888-89...Kamloops.
1890 ....No station, own req.
1891-92..Revelstoke.
1893-95..Chilliwack.
1896-97..Rossland.
1898-00..Kamloops.
1901-02..Revelstoke.

1881 ....F. S. Carbonear Dist.
1883 ....Ch. Brandon District.
1889 .. .Ch. Kamloops Dist.
1891-92 F. S. Kamloops Dist.
1893-95..F. S. Westminster D.
1896-97..Ch. Kootenay Dist.
1898-01 .Ch. Kamloops Dist.

1896 ....President of Conf.

1898 ....Deleg. to Gen'l. Conf.

LA DU, STALLHAM W.

1845-1883, Meth. Epis. Ch. Can.

Bay of Quinte Conference.
1884-02 .Coral, Mich., Sup'd.

LAIDLAW, THOMAS.

Toronto Conference.

1901 C., 1902 R.T.

1901 ....
1902 ....Parry Sound.

LAIDLAW, WILLIAM H.

1875-1883, Meth. Epis. Ch. Can.

Toronto Conference.
1884-85..Burk's Falls.
1886-87..Sandfield.
1888-90..Little Current.
1891-92..Honeywood.
1893-95..Palgrave.
1896-98..Port Carling.
1899-01..Powasson.
1902 ....Dunchurch.

1900-01..F. S. Nipissing Dist.

LAIDLEY, ROBERT BURTON.

1874-1880, see Vol. I., p. 708.

Toronto Conference.
1881 ....Plympton, Man.
1882-83..Selkirk, Man.

Manitoba and N.W. Conf.
1884-86..Dominion City.
1887-89..Stonewall.
1890-91..Carman.
1892 ....Macleod.
1893-95..Swift Current and Maple Creek.
British Columbia Conference.
1896-97..Kamloops, Sup'd.
1898-00 .Ashcroft.
1901-02..Golden.

1892 ....F. S. Calgary Dist.

LAIDMAN, CHARLES S.

Manitoba and N.W. Conf.
1899 C., 1900 R.T.

1899 ....Strathcona.
1900 ....Fort Saskatchewan.
1901-02..Winnipeg, S.W.C.

LAIDMAN, SAMUEL S.

Niagara Conference.
1890 C., 1891 R.T.

1890 ....Townsend.
1891 ....Jarvis.
1892-93..Toronto, S.V.U.
1894 ....Rockford.

Hamilton Conference.
1895 R.F.C.O.

1895 ....Wellesley.
1896-98 .Kelvin.
1899-00..York.
1901-02..Hepworth.

LAING, BYRON.

1882-1883, Meth. Epis. Ch. Can.
Niagara Conference.
1888 R.F.C.O.

1884-87..Cobourg, S.V.U.
1888-89..No station, own req.
1890-91..Eastwood.
1892 ....No station, own req.
1893 ....Brant.
1894 ....No station, own req.
Hamilton Conference.
1895 ....Withdrew and removed to United States.

LAIRD, JAMES.

1862-1880, see Vol. I, pp. 111, and 650.

London Conference.
1881-82..Wellesley.
1883 ....Straffordville.
Niagara Conference.
1884-85..Straffordville.
1886-87..Springford.
1888 . Troy.
1889-91..Townsend.
1892 ....Binbrook.
1893-94..Caledonia, Sup'd.
Hamilton Conference.
1895-02..Caledonia, Sup'd.

LAIRD, JOHN GUINNESS.

1848-1880, see Vol. I., pp. 111 and 576.

NOTE.—Add to record on p. 576, "1874-75, Ch. Owen Sound Dist.," also, "1874, '78, Deleg. to General Conference."

Toronto Conference.
1881-83..Collingwood.
1884-85 .Orangeville.
1886-87. Orangeville, Sup'd.
London Conference.
1888-97..London, Sup'd.

1881-83..Ch. Collingwood Dist.
1884-85..Ch. Orangeville Dist.

1881 ....President of Conf.

1882-83..Deleg. to Gen. Conf.

Died June 25th, 1897, aged 74 years.

LAIRD, WM. HENRY.

1855-1880, see Vol. I., pp. 111 and 576.

Toronto Conference.
1881 ....Port Hope
1882-84. Toronto, Elm St.
Niagara Conference.
1885-87..Woodstock.
1888-90..Hamilton, King St.

1881 ....Ch. Cobourg Dist.
1885-87 Ch. Woodstock Dist.
1888-89..F. S. Hamilton Dist.
1890 ....Ch Hamilton Dist.

1881 ....Assist Sec. of Conf.
1882 ....Secretary of Conf.

1882,'83,'86,'90, Del. Gen. Conf.

Died Jan. 11th, 1891, aged 55 years.

LAKE, CHAS. VAN DUSEN.

1860-1880, see Vol. I., pp. 111 and 576.

Toronto Conference.
1881-82 Chatsworth.
1883 ... Durham.
Guelph Conference.
1884-85..Durham.
1886-88..Trowbridge.
1889-90..Staffa.
1891-92..Embro.
1893-94. Bethel.
London Conference.
1895 ....Pine River.
1896-98..Cedar Springs.
1899-00..Wroxeter.
1901-02..Toronto, Sup'd.

LAKE, JOHN NELSON.

1855-1874, see Vol. I., pp. 112 and 576.

Toronto Conference.
1875-80..Toronto, Sup'y.

1881, located on account of ill health. Since then he has been engaged in business in Toronto, and has acceptably filled the office of Class Leader in the Sherbourne St. Church. He has been Treasurer of the Union Church Relief Fund from 1884 to 1902, and was a member of the General Conferences of 1886, 1890 and 1902.

LAKER, EDWIN C.

Toronto Conference.
1888 C., 1889 R.T., 1893 R.F.C.O.

1888 ....Ardtrea.
1889 ....Weston.
1890 ....Cooksville.
1891-92..Toronto, S.V.U.
1893 ....Dunchurch.
1894-96..Don Mills.
1897-99..Toronto, Crawford St.
1900-02..Toronto, Gerrard St.

LAMB, JAMES BERWELL.

Toronto Conference.
1901 R.T.

1901 ....Utterson.
1902 ....Chelmsford.

LAMBLY, JAMES B.

1879-1880, see Vol. I., p. 650.

London Conference.
1881 ....Withdrew.

LAMBLY, MORLEY O., B.A.

Montreal Conference.
1894 C., 1895 R.T.

1894 ....
1895 ....Sawyerville.
1896 ....Dropped.

LAMBLY, OSBORNE R., M.A., D.D.

1862-1880, see Vol. I., pp. 112 and 576.

Toronto Conference.
1881-83..Prince Arthur's L'd'g.
Bay of Quinte Conference.
1884-86..Stirling.
1887-89..Madoc
1890-92..Wellington.
1893-95..Bloomfield.
1896-98. Brooklyn.
1899 ....Pickering.
1900-02..Belleville, Sup'd.

1884-89 .Ch. Madoc Dist.
1891-93..Ch. Picton Dist.

1891 ....President of Conf.
1886,'90,'94,'98, Del. Gen. Conf.
Hon degree of D.D., conferred by Vict. Univ., 1895.

LAMBLY, WILLIAM D.

Montreal Conference.

1889 C., 1890 R.T.

1889 ....
1890 ....Lachute.
1891 ....Montreal, S.W.T.C.
1892 ....Dropped.

LANCELEY, EBENEZER B.

1877-1880, see Vol. I., p. 650.

London Conference.

1882 R F.C.O.

1881 ....Montreal S.W.T.C.
1882 ....Woodstock.
1883 ....Strathroy.
1884-86..London, West.
1887 ....Forest.
1888 ....London, Pall Mall.
1889-90..London, Queen St.
1891-93..Ridgetown.
1894-97..London, Dundas St.

Montreal Conference.

1898-00..Kingston, Sydenham Street.

Bay of Quinte Conference.

1901-02..Port Hope.

1896 ....F. S. London Dist.
1899-00..F. S. Kingston Dist.

1890 ....Journal Sec. of Conf.
1897....Assist. Sec. of Conf.

LANCELEY, JOHN ELLIS.

1870-1880, see Vol. I., pp. 112 and 650.

London Conference.

1881 ....Dunnville.
1882-84..Burlington.
1885-87..Thorold.

Toronto Conference.

1888-90..Toronto, McCaul St.
1891-92..Toronto, St. Paul's.
1893-94..Barrie, Collier St.
1895 97..Brampton.
1898-99..Toronto, Parliament S.

1886-87..F. S. St. Catharines D.
1890 ....F. S. Toronto West D.
1894 ....F. S. Barrie Dist.
1895-97..Ch. Brampton Dist.

1887 ....Journal Sec. of Conf.

1886, 1894, 1898, Delegate to General Conferenco.

Died March 5th, 1900, aged 52 years and 2 months.

LANE, H.

1839-1883, Meth. Epis. Ch. Can.

Montreal Conference.

1884-85..Augusta, Sup'd.
1886 ....Withdrew.

LANE, JOHN E., B.A.

Manitoba and N.W. Conf.

1901 R.T.

1901 ....Daly.
1902 ....Winnipeg, S.W.C.

LANE, WILLIAM G.

1874-1880, see Vol. I., p. 752.

Nova Scotia Conference.

1881-83..Halifax, Kay St.
1884-86..Canning.
1887-88..Hantsport.
1889-91..Hamilton, Bermuda.
1892-94..Pictou.
1895-97..North Sydney.
1898 ....Parrsboro'.
1899 ..In South Africa, Chap. to First Cont. of Can. Soldiers.
1901 ....Parrsboro'.
1902 ....Yarmouth, South.

1889 ....F. S. Bermuda Dist.
1890-91..Ch. Bermuda Dist.
1892-94..F. S. Truro Dist.
1895 ....Ch. Sydney Dist.
1897 ....F. S. Sydney Dist.
1901 ....Ch. Cumber and Dist.
1901 ....President of Conf.

LANGDON, JOHN.

1825-1883 Bible Chris. Church.

Toronto Conference.

1884-86..Prince Albert, Sup'd.

Died Feb. 20th, 1887, aged 95 years.

LANGFORD, ALBERT JAMES.

London Conference.

1894 C., 1895 R.T., 1899 R.F.C.O.

1894 ....
1895 ....Port Stanley.
1896 ....Morpeth.
1897-98..Toronto, S.V.U.
1899-00..Rodney.
1901-02..Fingal.

LANGFORD, ALEXANDER, D.D.

1857-1880, see Vol. I., pp. 112 and 650.

London Conference.

1881 ...Chatham.
1882-83..Hamilton, King St.

Niagara Conference.

1884 ....Hamilton, King St.

Manitoba and N.W. Conf.

1885-86..Winnipeg, Grace Ch.

London Conference.

1887-89..London, Askin St.

Toronto Conference.

1890-92 Brampton, St. Paul's.
1893-94..Toronto, Bathurst St.
1895-98..Orangeville.
1899-02..Owen Sound.

1881 ....Ch. Chatham Dist.
1882-84..Ch. Hamilton Dist.
1886 ....Ch. Winnipeg Dist.
1890-92..Ch. Brampton Dist.
1893-94..Ch. Toronto West D.
1895, '96, '98, Ch. Orangeville D.
1899-02..Ch. Owen Sound Dist.

1881 ....Pres. of London Conf.
1884 ....Sec. of Niagara Conf.
1886 ....President. of Man. and N.W. Conference.
1896 ....President of Tor. Conf.

1882, 1883, 1886, 1890, 1894, 1898, 1902, Del. to Gen'l Conf.

Author of "Conversations on Baptisms."

Hon. degree of D.D. conferred by Vict. Univ., 1897.

LANGFORD, CHARLES.

1871-1880, see Vol. I., pp. 112 and 576.

Toronto Conference.

1881 .... { Bondhead. / Pickering Circuit.
1882-83 Pickering Circuit.
1884 ....Oshawa.
1885-87..Toronto, Riverside.
1888-90..Toronto, Clinton St.
1891 ....Toronto, Ernest Ave.
1892-94..East Toronto.
1895-97..Mono Road.
1898-00..Laurel.
1901-02..Rosemont.

1901-02..F. S. Orangeville Dist.

LANGFORD, ENOS.

1874-1880, see Vol. I., p. 576.

Toronto Conference.

1881-82..Oxford House, N.W.T.

Manitoba and N.W. Conf.

1883 ....Oxford House.
1884-86..Berens River.
1887 ....No station, own req.
1888 89..Winnipeg, Fort Rouge

Died Feb. 2nd, 1890, aged 40 years.

LANGFORD, FRED., B.A., B.D.

Toronto Conference.

1888 C., 1889 R.T., 1892 R.F.C.O.

1888 ....Cobourg U.V.U.
1889 ....Westminster.
1890 ....Streetsville.
1891 ....Cobourg, U.V.U.
1892 ....Barrie, Elizabeth St.
1893 ....Toronto, Bathurst St.
1894-96..Gravenhurst.
1897 ....Orangeville, Sup'd.

Manitoba and N.W. Conf.

1898-02..Calgary.

1900 ....Assist. Sec. of Conf.

Grad. Vic. Univ., B.A., 1889; B.D., 1889.

LANGFORD, FRED. W.

London Conference.

1900 R.T.

1900 ....Shedden.
1901 ....Port Stanley.
1902 ....Toronto, S.V.U.

LANGILLE, WILLIAM H.

1878-1880, see Vol. I., p. 752.

Nova Scotia Conference.

1882 R.F.C.O.

1881-82..Aylesford.
1883-84..Kentville.
1885-87..Lockeport.
1888-90..Lunenburg.
1891-93..Yarmouth, North.
1894-96..Oxford.
1897-00..Horton.
1901-02..Halifax, Centre.

1888-90..F S. Liverpool Dist.
1892-93..F. S. Yarmouth Dist.
1896 ....F.S. Cumberland Dist.
1900 ....Ch. Windsor Dist.
1901-02..Ch. Halifax Dist.

1886-89..Assist. Sec. of Conf.
1897-02 .Secretary of Conf.

1889-96..Treas. of Children's F.
1898, 1902, Deleg. to Gen'l Conf.

LANTON, HENRY.

1837-1880, see Vol. I., pp. 120 and 650.

London Conference.

1881-83..Hamilton, Sup'd.

Niagara Conference.

1884-88..Hamilton, Sup'd.

Died Sept. 21st, 1888, aged 79 years.

LARGE, RICHARD.

1863-1865, see Vol. I., p. 112.

1868-1883, Meth. Epis. Ch. Can.

Toronto Conference.

1884-85..Bolton.
1886-88..Weston.
1889 .. .Hillsdale.
1890-92..Queensville.
1893-95..King.
1896-97..Innisfil.
1898-99..Beeton and Tottenham
1900 ....Tottenham.
1901-02..West Essa.

LARGE, RICHARD SAMUEL E., B.A., B.D.

Toronto Conference.

1893 R.T., 1897 O., 1898 R.F.C.

1893 ....St. Vincent.
1894 ....King.
1895 ....St. Joseph's Island.
1896 ....Toronto, S.V.U.
1897 ....Maple.
1898-00..Richmond Hill.
1901-01..Gore Bay.

Grad. Vict. Univ., B.A., 1893; B.D., 1899.

LARGE, RICHARD WHITFIELD, M.D.

British Columbia Conference.

1899 R.T.

1899-02..Bella Bella.

LARGE, THOMAS A., B.A.

London Conference.

1883 R.T., 1885 O., 1888 R.F.C.

1883 ....Cobourg, U.V.U.

Guelph Conference.

1884 ....Cobourg, U.V.U.

Japan Conference.

1885-89..Tokyo, Japan.

Prof. of Lang. in Toyo Eiwa, Gakko.

Grad. Vict. Univ., B.A., 1885.

Killed by assassin, April 4th, 1890, aged 32 years.

LARMOUR, JAMES H., B.D., Ph.D.

1883 C., 1884 R.T., 1890 R.F.C.O.

Montreal Conference.

1883 ....
1884 ....Cobden.
1885-89..Cobourg, U.V.U.
1890-92..Lansdowne.
1893-95..Maitland.
1896-98 .Cobden.
1899-01..Easton's Corners.
1902 ....Cowansville.

Grad. Vict. Univ., B.A., 1889; B.D., 1890.

LATHERN, JOHN, D.D.

1855-1880, see Vol. I., pp. 389 and 753.

Nova Scotia Conference.

1881 ....Yarmouth, North.
1882-84..Windsor.
1885-86..Amherst.
1887-94..Halifax, Editor of *Wesleyan.*
1895-98..Dartmouth.
1899-02..Halifax, Sup'y.

1881 ....Ch. Yarmouth Dist.
1882-84..Ch. Halifax Dist.
1896-98..Ch. Halifax Dist.

1881 ....President of Conf.
1890 ....Del. to Ecumenical C., Washington, D.C.
1896 ....Frat. Deleg., to Gen'l. Conf. Meth. Epis Ch., Cleveland, O.

1882, '83, '86, '90, '94, Del. Gen. Conference.

Author of "Macedonian Cry," "A Voice from the Land of Brahma, Budha, Africa and the Isles of the Sea," "A Biographical Sketch of the Hon. Judge Wilmot," and "Baptisma, Exegetical and Controversial."

The hon. degree of D.D. was conferred upon him by the Univ. of Mount Allison, 1884.

LATIMER, JAMES FRANCIS

1855-1880, see Vol. I., pp. 112 and 650.

London Conference.

1881-99..London, Sup'y.

Toronto Conference.

1891-02..Toronto, Sup'y.

LATTER, ASHER P.

Toronto Conference.

1888 R.T., 1892 R.F.C.O.

1888 ....Greenwood.
1889 ....Beeton.
1890 ....Bradford.
1891 ....Malton.
1892-93..Lambton.
1894-96..Alton.
1897-99..Mulmur.
1900 ....Schomberg.
1901-02..Sudbury.

1899 . ..F. S. Orangeville Dist.
1901-02..Ch. Sudbury Dist.
1902 ....Deleg. to Gen'l. Conf.

LAUGHLIN, WM. ARDEN.

Bay of Quinte Conference.

1894 R.T.

1894 ....Oakwood.
1895 ....Hallowell.
1896 ....Stanhope.
1897 . ..Dropped.

LAVELL, ALFRED E., B.A.

Niagara Conference.

1893 R.T., 1898 F.R.C.O.

1893-94..Reserve List.

Hamilton Conference.

1895 ....Jarvis.
1896 ....Rockford.
1897-98..Walsh.
1899-01..Ayr.
1902 .. .Waterloo.

1899 ....Journal Sec. of Conf.
1902 ....F. S. Galt Dist.

LAVELL, CHARLES, M.A.

1842-1880 see Vol. I., pp. 112 and 650.

London Conference.

1881-83..Drummondville, Sup'd

Niagara Conference.

1884-90..Niagara Falls, Sup'd.

Died April 29th, 1891, aged 69 years.

LAVERY, JAMES.

Toronto Conference.

1886 R.T.

1886 ....Cookstown.
1887 ....Beeton.
1888-89..Cobourg, U.V.U.

Died October 29th, 1889, aged 29 years.

LAWFORD, C. H.

Manitoba and N.W. Conf.

1889 C., 1890 R.T., 1892 O.

1889-90..Yorkton.
1891 ....New Aberdeen.
1892 ...Carlyle.
1893-94..Winnipeg, S.W.C.
1895 ....Whitewood.
1896 ....Winnipeg, S.W.C.
1897 ....Pheasant Forks.
1898 ....Withdrew.

LAWRENCE, BENJAMIN.

1841-1883, Meth. Epis. Ch. Can.

London Conference.

1884-85..Florence, Sup'd.
1886-91..Newbury, Sup'd.

Died June 2nd, 1892, aged 82 years.

LAWRENCE, CHARLES.

Toronto Conference.

1893 C., 1894 R.T.

1893 ....Hillside.
1894 ....South River.
1895 ....Malton.
1896-97. Toronto, S.V.U.
1898-99..No station, own req.
1900 ....Dropped.

LAWRENCE, CHARLES HENRY.

1879-1880, see Vol. I., p. 708.

Montreal Conference.

1883 O., 1884 R.F.C.

1881 ....Montreal, S.W.C.T.
1882-83..Montreal, Tenth.
1884 ....Montreal, St. Henri.
1885-87..South Stukely.
1888-90..Durham
1891 ....Frelighsburg.
1892 ....Richmond.
1893 .. .Withdrew.

LAWRENCE, GEORGE.

1844-1883, Meth. Epis. Ch. Can.

Niagara Conference.

1884-94..Ingersoll, Sup'd.

Hamilton Conference.

1895-02..Ingersoll, Sup'd.

LAWRENCE, GEORGE.

Toronto Conference.

1891 R.T., 1898 O., 1899 R.F.C.

1891 ....Maple.
1892-94..Haldane Hill.
1895-97..Toronto, S.V.U.
1898-99 .Caledon, East.
1900-02..Uffington.

LAWRENCE, JOHN.

1870-1880, see Vol I., p. 708.

Montreal Conference.

1881-82..New Glasgow.
1883 ....Arden.

Bay of Quinte Conference.

1884-86..Dalrymple.
1887 ....Coboconk.
1888-93 .Alderville.

Toronto Conference.

1894 ....Christian Islands.
1895-02..Rama.

LAWRENCE, LEVI L.

Toronto Conference.

1901 C, 1902 R.T.

1901 ....
1902 ....Laurel.

LAWSON, ELWOOD.

Montreal Conference.

1895 R.T.

1895 ....Cataraqui.
1896 ....Opinicon.
1897 ....Cataraqui.
1898 ....Pittsburg.
1899-01..Toronto, S.V.U.
1902 ....Sharbot Lake.

LAWSON, JAMES.

1878-1880, see Vol. I., p. 708.

Montreal Conference.

1881 O., 1882 R.F.C.

1881-82..Battersea.
1883 ....Delta.
1884-86..Cobden.
1887-89..Danville.
1890-92..Compton.
1893 ....Wolford.
1894-96..North Augusta.
1897-99..Billing's Bridge.
1900-02. Addison.

LAWSON, THOMAS.

1875-1880, see Vol. I., p. 576.

Toronto Conference.

1881 ....Grand Valley, Man.
1882 ....Brandon.

Manitoba and N.W. Conf.

1883-85..Qu'Appelle.
1886-88..Morden.
1889-91..Pilot Mound.
1892-94..Cypress River.
1895-97..Griswold & Alexand'r.
1898-00..Deloraine.
1901-02..Gladstone.

1884 ....F. S. Regina Dist.
1885 ....Ch. Regina Dist.
1887-88..F. S. Morden Dist.
1889-94..Ch. Crystal City D.
1897 ....Ch. Brandon Dist.
1898-00..Ch. Deloraine Dist.
1901-02..Ch. Neepawa Dist.

1897 ....President of Conf.
1898 ....Deleg. to Gen'l Conf.

LAWSON, WILLIAM.

1873-1880, see Vol. I., p. 778.

N.B. & P.E.I. Conference.

1881-83..Petitcodiac.
1884-86..Deer Island.
1887-89..St. John, Caermarthan Street.
1890-92..Alberton, P.E.I.
1893-95..Montague, P.E.I.
1896-99..Richibucto.
1900 ....Marysville.
1901-02..Milltown.

LAYCOCK, JOHN A.

1871-1883, Meth. Epis. Ch. Can.

Niagara Conference.

1884-86..Ingersoll, Charles St.
1887-89. Waterford.
1890-91..Hamilton, Emerald St.

Manitoba and N.W. Conf.

1892-94 .Fort William.
1895 ....Gladstone.
1896-98..Morden.
1899-00 .Minnedosa.
1901-02..Oak Lake.

1889 ....F. S. Simcoe Dist.
1897-98..F. S. Crystal City D.

1888 ....Jour. Sec. of Conf.

LAYTON, WILLIS J.

Nova Scotia Conference.

1902 R.T.

1902 ....Five Islands.

LEACH, JOHN J., Ph.B.

1870-1880, see Vol. I., pp. 113 and 708.

Montreal Conference.

1881 ....Carp.
1882-83..Odessa.

Bay of Quinte Conference.

1884 ....Odessa.
1885-87..Brighton.
1888 ....Newburg.

Manitoba and N.W. Conf.

1889-90..Calgary.
1891-92..Moosomin.
1893-95..Neepawa.

1889-90..F. S. Calgary Dist.
1892 ....Ch. Moosomin Dist.
1893-95..F. S. Neepawa Dist.

1895 ....Assist. Sec. of Conf.

Died Feb. 9th, 1896, aged 44 years.

LEARD, LEVI JOHNSON.

N.B. & P.E.I. Conference.

1893 C., 1894 R.T., 1898 R.F.C.O.

1893 ....
1894-96..Sackville, S.M.A.U.
1897 ....Florenceville.
1898 ....Grand Manan.
1899-01..Kingston.
1902 ....Alma.

LEAROYD, JOHN.

1856-1880, see Vol. I., pp. 113 and 576.

Toronto Conference.

1881-82..Oshawa.
1883 ....Port Hope.

Bay of Quinte Conference.

1884-85..Port Hope.
1886-88..Belleville, Bridge St.

London Conference.

1889-91. Windsor.
1892-94..Sarnia, Central.
1895-97..St. Mary's.
1898-99..Lucknow.
1900-02. London, Sup'd.

1881-82..Ch. Whitby Dist.
1884-85..Ch. Cobourg Dist.
1886-88..Ch. Belleville Dist.
1891 ....Ch. Windsor Dist.
1892-94..Ch. Sarnia Dist.
1895 ....Ch. St. Mary's Dist.

1887 ....President of Conf.
1882, '83, '86, '90, '94, Del. Gen. Conf.

LEAROYD, WILLIAM H.

Toronto Conference.

1881 R.T.

1881 ....Darlington.
1882 ... Pickering.
1883 ....Montreal, S.W.T.C.

Bay of Quinte Conference.

1885 R.F.C.O.

1884 ....Welcome.
1885 ....Lakefield.
1886-87..Grafton.
1888 ....Trent Bridge.
1889-91..West Huntingdon.
1892 ....Minden.
1893-94..Lemonville.

Toronto Conference.

1895-98..Epsom.
1899-01..Holland Centre.
1902 ....Islington.

LEE, GEORGE F.

1860-1883, Prim. Meth. Church.

Toronto Conf rence.

1884 ....Amaranth.
1885 ....Laurel.
1886-02..Alliston, Sup'd.

LEE, HERBERT.

Toronto Conference.

1888 C., 1889 R.T.O., 1893 R.F.C.

1888 ....
1889 ....Maple.
1890-91..Montreal, S.W.T.C.
1892 ....Port Findlay.
1893 ....Thessalon.
1894 ....No station, own req.
1895 ....Owen Sound.
1896-98..Temperanceville.
1899-01..Burk's Falls.
1902 ....Unionville.

LEECH, GEORGE.

1861-1880, see Vol. I., pp. 113 and 576.

Toronto Conference.

1881 ....Stouffville.
1882 ....Yorkville, Yonge St.
1883 ....Belleville, North.

Bay of Quinte Conference.

1884-85..Belleville, North.

Toronto Conference.

1886-88..Barrie, Elizabeth St.
1889-91..Brooklin.
1892 94..Islington.
1895 ....Davenport.
1896 02..Parkdale, Sup'd.

1885 ....F. Sec. Belleville Dist.
1887 ....F. Sec. Barrie Dist.
1888 ....Ch. Barrie Dist.
1889-91..F. Sec. Whitby Dist.

LEECH, WEBSTER WESLEY.

1860-1880, see Vol. I., pp. 113 and 576.

Toronto Conference.

1881-82..Lindsay, Sup'd.
1883 ....Mildmay.

Guelph Conference.

1884 ....Mildmay.
1885-86..Arkwright.
1887-89..Alma.
1890-91..Woodham.
1892 ....Londesborough.
1893-94..Varna.

London Conference.

1895 ....Varna.
1896-98..White Church.
1899-02..Bluevale, Sup'd.

LEECH, WILLIAM HENRY CLARENCE, B.A., B.D.

Manitoba and N.W. Conf.

1898 C., 1899 R.T., 1902 R.F.C.O.

1898 ....Eastland.
1899 ....McCreary.
1900-01..Toronto, S.V.U.
1902 ....Swan Lake.

Grad. Vict. Univ., B.A., 1898; B.D., 1902.

LEEK, LORENZO D.

1878-1883, Meth. Epis. Ch. Can.

Toronto Conference.

1884-86 No station, own req.
1887 ....Withdrew and removed to the U.S.

LEEK, WILLIAM.

Toronto Conference.

1883 R.T.

1883 ....
1884-85..St. Joseph's Island.
1886-87..Cobourg, S.V.U.
1888 ....Withdrew and removed to the U.S.

LEGATE, THOMAS.

1873-1880, see Vol., I., pp. 113 and 576.

Toronto Conference.

1881-83. Hepworth.

Guelph Conference.

1884-85..Dobbinton.
1886-88..Elmwood.
1889 ....Melancthon.
1890-91..Teviotdale.
1892-94..Woodford.

Toronto Conference.

1895-97..Maxwell.
1898-00..Stayner.
1901-02..Whitevale.

LE GEAR, JAMES T.

London Conference.

1883 R.T.

1883 ....Kirkton.

Guelph Conference.

1887 R.F.C.O.

1884 ....Dungannon.
1885 ....Holmesville.
1886 ....Stratford, W'terloo St.
1887-88..Ethel.
1889 ....Durham.
1890 ....Withdrew and united with the Rock River Conf. of the Meth. Epis. Ch. U.S.

LEGGOTT, WALTER THOMAS.

Toronto Conference.

1881 R.T., 1885 R.F.C.O.

1881-82..Thurlow.
1883 ....Bradford.
1884 ....Queensville.
1885-86..West Essa.
1887 ....No station, own req.
1888 ....Maxwell.

1889-91..Seagrave.
1892-94..Brooklin.
Bay of Quinte Conference.
1895 ....Brooklin.
1896-98..Claremont.
1899-01..Orono.
1902 ....Lakefield.
1895-98..F. Sec. Whitby Dist.

LEIGH, MONTAGUE WM., B.A.

Bay of Quinte Conference.
1892 R.T., 1896 R.F.C.O.
1892 ....Toronto, U V.U.
1893 ....Demorestville.
1894 ....Maynooth.
1895 ....Stanhope.
1896 ....Vennacher.
1897-99..Cloyne.
1900-02..Dunsford.

Grad. Vict. Univ., B.A., 1893.

LEITCH, FRED. R.

Bay of Quinte Conference.
1889 R.T., 1895 R.F.C.O.
1889 ....Peterboro'.
1890 ....Gooderham.
1891-94..Montreal, S.W.T.C.
1895 ....No station, own req.
1896 ....Withdrew.

LEITCH, ROBERT H.

1880, see Vol. I., p. 576.
Toronto Conference.
1884 R.F.C.O.
1881 ....Arkwright.
1882-83..Stirling.
Bay of Quinte Conference.
1884 ....Foxboro'.
1885 ....Plainfield.
1886-88..Eldorado.
1889-91..Hilton.
1892-94..Castleton.
1895-97..Greenbank.
1898-00..Fenelon Falls.
1901-02..Picton.
1893 ....F. Sec. Brighton Dist.
1901-02..F. Sec. Picton Dist.

LEITH, HAMILTON.

1860-1880, see Vol. I., pp. 469 and 576.
Toronto Conference.
1881-82..Woodford.
1883 ....Tiverton.
Guelph Conference.
1884-91..Port Elgin, Sup'd.
1892-94. Hamilton, Sup'd.
Hamilton Conference.
1895-00..Hamilton, Sup'd.

Died April 21st, 1901, aged 34 years.

LEITH, THOMAS B.

1875-1880, see Vol. I., p. 650.
London Conference.
1881 ....Point Edward.
1882-83..Preston.
1884-88..Detroit Conf. M.E.C.
London Conference.
1889 R.F.C.
1889 ....Harwich.
1890-92..Wardsville.
1893 ....Withdrew and again removed to the U.S.

LENCH, CHARLES.

Newfoundland Conference.
1883 C., 1884 R.T., 1887 R.F.C.O
1883-84..Flat Islands.
1885 ....Petites.
1886 ....Carbonear.
1887-89..Channel.
1890-91..Herring Neck.
1892-94..Green's Pond.
1895-97..Bay Roberts.
1898-01..Bird Island Cove.
1902 ....St. John's, West.

LENNON, WALTER STANLEY, B.A., B.D.

Montreal Conference.
1892 C., '93 R.T., '96 O., '98 R.F.C.
1892 ....
1893-95..Montreal, S.W.T.C.
1896 ....Mascouche Rapids.
1897 ....Montreal, Dorch's'r St.
1898-00..Montreal, St. Lamb'rt.
1901-02..Montreal, Mount Royal Avenue.

Grad. Wesleyan Theo. Coll., Montreal, B.D., 1898.

LEONARD, STANLEY C., B.A.

Nova Scotia Conference.
1888 R.T.
1888-91..Sackville, S.M.A.U.
1892-93..Digby Neck.
1894 ....No station. Ill health.

Grad. Univ. of Mount Allison, B.A., 1892.

Died April 21st, 1895, aged 29 years.

LEONARD, THOMAS.

Toronto Conference.
1881 R.T.. 1885 R.F.C.O.
1881 ....Parry Sound.
1882-83..Magnetawan.
1884 ....Brampton East.
1885 ....No station, own req.
1886 ....Richmond Hall.
1887 ....Elmvale.
1888-90..Laurel.
1891 ....Mulmur.
1892-94..Hillsdale.
1895-97..Queensville.
1898-00 .Dalston.
1901-02..Goodwood.

LE PAGE, ALFRED E.

1865-1880, see Vol. I., pp. 390 and 578.
N.B. and P.E.I. Conference.
1881-83. Florenceville.
1884-86..Elgin.
1887-88..Alma.
1889-91..Alma, Sup'y.
1892-94..Kingsclear.
1895-97..Upper Kent.
1898-99..Woodstock, Sup'd.
1900-02..Buctouche.

LETT, FRANCIS G.

1880, see Vol. I., p. 708.
Montreal Conference.
1885 R.F.C.O.
1881 ....Farmersville.
1882 ....Matilda.
1883-84..Cobourg, U.V.U.
1885-87..Portage du Forte.
1888-90..Hemmingford.
1891-93..Merrickville.
1894-96. Iroquois.
1897 ....Stanstead.
1898-01..Sherbrooke.
1902 ....Ottawa, McLeod St.
1900-01..F. S. Quebec Dist.
1894 ....Assist Sec. of Conf.
1895 ....Secretary of Conf.
1898, 1902, Deleg. to Gen. Conf.

LEVER, JAMES J. A.

1861-1880, see Vol. I., pp. 469 and 650.
London Conference.
1881-82..Kinglake.

Died April 30th, 1883, aged 49 years.

LEWIS, EDWARD DEWART

1876-1880, see Vol. I., p. 576.
Toronto Conference.
1882 R.F.C.O.
1881 ....Stouffville.
1882.83..Hastings.
Bay of Quinte Conference.
1884 ....Hastings.
1885-86..Norham.
1887 ....Centreville.
1888-90..Shannonville.
1891-92..Warsaw.
1893-94..Epsom.

Died Feb. 20th, 1895, aged 42 years.

LEWIS, EDWIN.

Newfoundland Conference.

1901 R.T.

1901 ....St. Anthony.
1902 ....Northern Bight.

LEWIS, HENRY.

1874-1880, see Vol. I., p.800.

Newfoundland Conference.

1881 ....Randon, South.
1882-84..Heart's Content.
1885-87..Blackhead.
1888-90..Brigus.

Manitoba and N.W. Conf.

1891-93..Killarney.
1894-96..Holland.
1897-98..Roland.
1899 ....Treherne.
1900-01..Stockton.
1902 ....Melita.

1900-01..F. S. Carman Dist.

1890 ....Deleg. to Gen'l Conf.

LEWIS HENRY T., B.A.

Bay of Quinte Conference.

1895 C., 1896 R.T., 1899 R.F.C.O.

1895 ....
1896 ....Orono.
1897-98..Toronto, U.V.U.
1899-01..Scugog.
1902 ....Hallowell.

Grad. Vict. Univ., B.A., 1894.

LEWIS, JOHN.

Newfoundland Conference.

1888 R.T., 1892 R.F.C.O.

1888-89..Fortune Bay.
1890 ....Burin.

Manitoba and N.W. Conf.

1891 ....Pine Creek and High River.
1892 ....Cartwright.
1893-94..Grenfell.
1895-97..Brandon Hill.
1898-00..Elkhorn.
1901-02..Bradwardine.

LEWIS JOHN G., B.A.

Toronto Conference.

1883 R.T.

1883 ... Fenella & Alderville.

Bay of Quinte Conference.

1889 R.F.C.O.

1884-85..Cobourg, U.V.U.
1886 ....Canton.
1887 ....Little Britain.
1888 ....Cobourg, U.V.U.
1889-91..Blairton.
1892 ....Brechin.
1893-95..Trenton, Grace Ch.
1896-98..Tamworth.
1899 ....Prince Albert.
1900-02..Newtonville.

1896-98..Ch. Tamworth Dist.

Grad. Vict. Univ., B.A., 1890.

LEWIS, WM. ALLAN, B.A.

Manitoba and N.W. Conf.

1891 C., 1892 R.T., 1895 R.F.C.O.

1891 ....
1892 ....Barber.
1893 ....Napinka.
1894 ....Pierson.
1895-99..McGregor.
1900-02..High Bluff.

1900-02..F. S. Port. la Prairie D.

Grad. Univ. of Man., from Wes. Coll., Win., B.A., 1892.

LIDDY, JAMES J., M.A.

1877-1880, see Vol. I., p. 576.

Toronto Conference.

1882 R.F.C.O.

1881 ....Kirkville.
1882 ....Avening.
1883 ....Lavender.
1884-85..Bradford.
1886-88..Myrtle.
1889-90..South Darlington.

Bay of Quinte Conference.

1891 ...South Darlington.
1892-94..Hampton.
1895-97..Keene.
1898-01..Oshawa, Metc'lfe St.

Hamilton Conference.

1902 ....Harriston.

1899-01 .F. S. Bowmanville D.

LIDSTONE, JOSEPH E.

1867-1883, Prim. Meth. Church.

Montreal Conference.

1884-86..Elginburg.
1887-88..Magog.
1889-91..Harrowsmith.
1892-94..South Mountain.
1895-97..Matilda.
1898-00..Richmond.
1901-02..Aylmer, Que.

LIMBERT, WILLIAM.

1874-1883, Bible Chris. Church.

Bay of Quinte Conference.

1884 ....Melville.
1885-87..Hastings.
1888-90..Tweed.
1891-93..Odessa.
1894-95..Lakefield.
1896-00..Selby.
1901-02..Greenbank.

1895 ....F. S. Peterboro' Dist.
1899-00..F. S. Napanee Dist.

1887 ....Assist Sec. of Conf.
1901-02..Treas. Gen. Conf. F'd.

LINSCOTT, THOMAS S.

1875-1883, Meth. Epis. Church.

Niagara Conference.

1884-94..Brantford, Sup'y.

Hamilton Conference.

1895-02..Brantford, Sup'y.

LINTON, JOHN.

Manitoba and N.W. Conf.

1889 C., '90 R.T., '92 O., '93 R.F.C.

1889 ....
1890 ....Westbourne.
1891 ....Popular Point.
1892 ....Elm River.
1893-95..Wellwood.
1896-99..Saskatoon.
1900-02..Dunrea.

LINTON, JOHN (2ND.)

Toronto Conference.

1892 R.T.

1892 ....Ardtrea.
1893 ....Stayner.
1894-95..Toronto, S.V.U.
1896 ....Withdrew in order to proceed as a Missionary to South America.

LISTER, JOSEPH.

1874-1880, see Vol I., p. 800.

Newfoundland Conference.

1881-83..Little Bay Islands.
1884-85..Bay Roberts.
1886-87..Visiting England.
1888 ....Withdrew.

LITTLE, WILLIAM JAMES.

1879-1880, see Vol. I., p. 650, where insert the name "William."

London Conference.

1881 ....Ridgetown.
1882 ....Cainsville.
1883-85..Pelee Island;
1886-88..Oil Ci y.
1889-91..London, Hamilton Rd.

Died March 10th, 1892, aged 35 years.

LIU, YICK PANG.

British Columbia Conference.

1892 R.T.

1892-93..Victoria, Chinese Mis.
1894-96..N. Westmin'r, Ch'e M.
1897 ....Nanaimo, Chinese M.
1898 ....Withdrew.

LIVINGSTON, HENRY GILBERT.

London Conference.

1883 C., 1884 R.T., 1887 R.F.C.O.

1883 ....Trafalgar.

Niagara Conference.

1884 ....Glanford.
1885 ....Hagersville.
1886 ....Townsend.
1887-88..Otterville.

889 ... Stevensville.
890-92..International Bridge.
893-94...Binbrook.
Hamilton Conference.
895 ....Binbrook.
896-00..Caledonia.
901-02..Hagersville.

902 ....Fin. Sec. Simcoe Dist.

LIVINGSTONE, FRANKLIN J., M.D.

Toronto Conference.

1890 R.T.

890-91..Cobourg, U.V.U.
892-93 .Toronto, U.V.U.
894 ... Stayner.
895-97..Ladysmith, S. Africa, by permission of Conference.
898-99..Ingwavuma,Zululand, Dist. Surg. for the Govern't.
900 ....Queensville, Ont.
901-02..Miss. Work in Africa.

LIVINGSTONE, JAMES.

872-1880, see Vol. I., pp. 469 and 650.

London Conference.

881 ....Bayfield.
882-84..Florence.
885-87..Blenheim.
Guelph Conference.
888-89. Clinton,Rattenb'ry S.
890-92..Listowel.
893-94..Kincardine.
London Conference.
895 ....Kincardine.
896-97..Aylmer.
898-01..Windsor.
902 ....Petrolea.

895 ....Ch. Kincardine Dist.
897 ....Ch. St. Thomas Dist.
898-01..Ch. Windsor Dist.
901 ....President of Conf.
898-02..Deleg. to Gen'l Conf.

LIVINGSTONE, SAMUEL G., B.A.

London Conference.

1882 R.T., 1887 R.F.C.O.

882 ....Charing Cross.
883 ....Lynden.
884-86..Cobourg, S.V.U.
887-88..London, Elizabeth St.
889-91..Woodslee.
892-93..Point Edward.
894 ....Withdrew and united with Presb. Ch. He is now (1900) in charge of the church in Lucasville, Lambton Co.,O.

Grad. Vict. Univ., B.A., 1887.

LLOYD, ALFRED ERNEST.

London Conference.

1895 R.T., 1900 R.F.C.O.

895 ....Merlin.
896 ....Rutherford.
897 ....London, First Meth.
898 ....Montreal, S.W.T.C.
900-01..Vienna.
902 ....Corinth.

LLOYD, WALTER WILBUR.

1875-1880, see Vol. I., p. 576.

Toronto Conference.

881-82..Victoria Road.
883 ....Warsaw.
Bay of Quinte Conference.
884-85..Warsaw.
886-87..Plainville.
888-90..Manilla.
891-92..Epsom.

Died November 3rd, 1892, aged 43 years.

LOACH, JOSEPH N.

Manitoba and N.W. Conf.

1891 C., 1892 R.T.

891 ....Pasque and Carow.
892 ....Belmont.
893 ....Dropped.

LOBLAW, MARK H.

Toronto Conference.

1893 R.T.

893-94..Dufferin.
895 ....Cookstown.
896 ....Withdrew.

LOCHEAD, ROBERT.

843-1880, see Vol. I., pp. 114 and 708.

Montreal Conference.
881-83..Smith's Fall's, Sup'd.
Manitoba and N.W. Conf.
884-85..Minnedosa, Sup'd.

Died March 29th, 1886, aged 70 years.

LOCKE, FREDERICK W.

Manitoba and N.W. Conf.

1889 R.T., 1893 R.F.C.O.

889 ....Glechen.
890 ....Elbow River.
891 ....Red Deer.
892 ....Winnipeg, S.W.C.
893-94..Medicine Hat.
895-99..Red Deer.
900-02..Virden.

899 ....F. Sec. Edmonton Dis.

LOCKE, HUGH WILLIAM.

880, see Vol. I., p. 650.

London Conference.

1884 R.F.C.O.

881 ....Brigden.
882-83..Montreal, S.W.T.C.
884 ....Dresden.
885 ....Courtright.
886-87..Sarnia.
888-90..Melbourne.
891-93..Alvinston.
894-96..Exeter, Main St.
897 ...Park Hill.
898-00..Chatham, Victoria A.
901-02..Leamington.

898 ....F. Sec. Chatham Dist.
902 ....F. Sec. Windsor Dist.

LOCKE, JOHN.

Toronto Conference.

881 R.T., 1886 R.F.C.O.

881 ....Klienburg.
882 ....Thornton.
883-84..Cobourg, S.V.U.
885 ....Davenport.
886-88..Toronto, Gerrard St.
889-91..Thornhill.
892-94..Weston.
895-97..Bradford.
898-00..Huntsville.
901-02..Orillia.

899-00..Ch. Bracebridge Dist.
901-02..F. Sec. Orillia Dist.

893 ....Assist. Sec. of Conf.
902 ....Deleg. to Gen'l Conf.

LOCKE, JOSEPH H.

865-1880, see Vol. I., pp. 114 and 577.

Toronto Conference.

881-83..Toronto, Spadina Ave.
884-86..Brampton, Queen St.
887-89..Collingwood.
Bay of Quinte Conference.
890-92..Peterboro', George St.
Toronto Conference.
893-95..Toronto, Yonge St.
896 ....Toronto, Simpson Av.
897-99..Eglinton.
Bay Quinte Conference.
900-02..Belleville Tabernacle.

886 ....Ch. Brampton Dist.
887-89 .Ch. Collingwood Dist.
891-92 .Ch. Peterboro' Dist.
901 ....F. S. Belleville Dist.

LOCKHART, CHRISTOPHER.

843-1880, see Vol. I., pp. 390 and 573.

Nova Scotia Conference.

881-87..Liverpool, Sup'y.

886 ....Ch. Liverpool Dist.

Died November 10th, 1887, aged 67 years.

LODGE, DOUGLAS H.

1874-1880, see Vol I., p. 778.
N.B. and P.E.I. Conference.
1881-83..Mount Stewart.
1884-86..West Cape.
1887-89..Souris.
1890 ....Elgin.
1891-93..Shediac.
1894 ....Hillsborough.
1895-99..Charlottetown, Sup'y.

Died January 14th, 1900, aged 52 years.

LODGE, WILSON W.

1866-1880, see Vol. I., pp. 390 and 778.
N.B. and P.E.I. Conference.
1881-83..St. John, Carlton.
1884 ....Point de Bute.
1885-87..Cornwall, P.E.I.
1888-89..Salisbury.
1890-91..Fairville.
1892-96..Marysville.
1897-99..Moncton, Central.
1800-02..Hampton.

1898 ....Deleg. to Gen'l Conf.

LOGAN, ALFRED A., B.D.

Montreal Conference.
1886 C., 1887 R.T., 1892 R.F.C.O.
1886 ....
1887 ... Shawbridge.
1888-91..Montreal, S.W.T.C.
1892 ....Calumet & Grenville.
1893 ....Withdrew.

Grad. Wesleyan Theo. Coll., Mont., S.T.L., 1892; B.D., 1896.

LOGAN, HENRY.

Manitoba and N.W. Conf.
1895 R.T.
1895 ....Hayfield and Nisbet.
1896 ....Ninga.
1897 ....Dropped.

LOMAS, WILLIAM.

1855-1883, Prim. Meth. Church.
Toronto Conference.
1884-02..Residing in Texas by permission of Conf., Sup'd.

LONG, GEO. HENRY.

Toronto Conference.
1881 C., 1882 R.T.
1881 ....
1882 ....
Manitoba and N.W. Conf.
1886 R.F C.O.
1883 ....Turtle Mountain.
1884 ....Rossburn.
1885 ....Beulah.
1886 ....Rat Portage.
1887-89..Edmonton.
1890-92..Boissevain.
1893-95..Souris.
1896-98..Minnedosa.
London Conference.
1899-01..Kippen.
1902 ....Harrow.

1892 ....F. S. Crystal City D.
1895 ....Ch. Brandon Dist.
1896-98..F. S. Neepawa Dist.

1891 ...Assist. Sec. of Conf.
1901-02..Statis. Sec. of Conf.

LONG, JAMES A., M.A., Ph.D.

Toronto Conference.
1885 R.T., 1890 R.F.C.O.
1885 ....Ryde.
1886 ....Windermere.
1887-89..Montreal, S.W.T.C.
1889 ....Collingwood, Second.
1890-91..Mono Mills.
1892-94..Singhampton.
1895-97..Rosemont.
1898-00..Bolton.
1901-02..Bondhead.

1893-94..F. S. Collingwood D.
1897 ....F. S. Orangeville D.

LONGLEY, BENJAMIN.

1868-1880, see Vol. I., pp. 114 and 708.
Montreal Conference.
1881-82..Hemmingford.
1883-85..Ottawa, Dominion Ch.
Toronto Conference.
1886-87..Toronto, Queen St.
Niagara Conference.
1888 ....No station.
1889 ....Withdrew & removed to the United States.

1885 ....Ch. Ottawa Dist.

1900, Stationed as pastor of the Central Park M. E. Church, St. Paul, Minneapolis, U.S.

LONGLEY, R. S.

Manitoba and N.W. Conf.
1901 R.T.
1901 ....Medicine Hat.
1902 ....Beaver Lake and Vermilion River.

LOREE, WILLIAM H.

Guelph Conference.
1893 R.T., 1896 O., 1899 R.F.C.
1893 ....Reserve List.
1894 ....Woodford.
Toronto Conference.
1895 ....Mulmur.
1896 ....Novar.
1897 ....Toronto, S.V.U.
1898 ....Utterson.
Manitoba and N.W. Conf.
1899-02..Toulon.

LOUGH, DANIEL A., S.T.L.

Montreal Conference.
1892 R.T., 1898 R.F.C.O.
1892 ....Thurso.
1893-95..Montreal, S.W.T.C.
1896 ....Montreal, South.
1897-00..Montreal, Fairm't Av.
1901 ....Calumet & Grenville.
1902 ....Sutton.

Grad. Wesleyan Theo. Coll., Montreal, S.T.L., 1896.

LOUNDS, GEORGE.

1879-1880, see Vol. I., p. 650.
London Conference.
1883 R.F.C.O.
1881 ....Salford.
1882 ....Thorndale.
1883 ... Brussels.
Guelph Conference.
1884 ....Bluevale.
1885-86..Amberley.
1887 ....Mildmay.
1888-89..Wiarton.
1890-91..Holstein.
1892 94..Moorefield.
Hamilton Conference.
1895-98..Grand Valley.
1899-00..Niagara.
1901 ....Carlisle.
1902 ....Plains and Appleby.

1898 ....F. S. Mt. Forest Dist.

LOUNSBURY, EDWARD.

1849-1883, Meth. Epis. Ch. Can.
London Conference.
1884-85..St. Thomas, Wellington St.
Niagara Conference.
1886-94..Hamilton, Sup'd.
Hamilton Conference.
1895-00..Hamilton, Sup'd.

1883 ....Del. to Un. Gen. Conf.
1884 ....F. S. St. Thomas Dist.

Died July 29th, 1900, aged 70 years.

LOUSELEY, J. ALBERT.

Manitoba and N.W. Conf.
1893 R.T., 1900 R.F.C.O.
1893 ....Bideford.
1894 ....Barber.
1895-99..Toronto, S.V.U.
1900-01..Napinka.
1902 ....Norway House.

LOVE, GEORGE A.

Bay of Quinte Conference.

1885 R.T.

1885 ....Canton.
1886-87..Cobourg, S.V.U.
1888-91..United with the Congregational Union.
Manitoba and N.W. Conf.
1892 ....Grenfell.
1893-95..Nostation. Ill-health.
British Columbia Conference.
1896-97..Nostation. Ill-health
1898-00..Red Deer, Sup'y.
1901 ....Elkhorn.
1902 ....Withdrew.

LOVERING, HENRY L.

Toronto Conference.

1889 R.T.

1889-90..St. Joseph's Island.
1891 ....Scarboro'.
British Columbia Conference.
1892-93..India Tribes.
1894 ....Dropped.

LUCAS, AQUILA.

1871-1880, see Vol. I., pp. 390 and 779.

N.B and P.E.I. Conference.
1881-83..Milltown.
1884-86..Nashwaak.
1887 ....Jerusalem.
1888-90..Sussex.
1891-02..Leave of absence.

LUCAS, DANIEL V., M.A., D.D.

1860-1880, see Vol. I., pp. 114 and 708

Montreal Conference.
1881-83..Montreal, Seventh.
1884 ....Montreal, Fifth.
1887-95..Montreal, Temp. Evan work by permission of Conf.
Toronto Conference.
1896-98..Toronto Temp. Evang. work.
1899-02..Grimsby, Sup'd.

Author of "Australia and Homewards."

1882-83..Delegate to Gen. Conf.

Hon. degree of D.D. conferred upon him by Rutherford College, N.C., 1889.

LUMSDEN, JAMES.

Newfoundland Conference.

1881 R.T., 1885 R.F.C.O.

1881 ....
1882 ....Random, North.
1883-84..Sackville, S.M.A,U.
1885-87..Wesleyville.
1888-90 Trinity.
1891 ....Little Bay.
Nova Scotia Conference.
1892-94..Port Mouton.
1895 ....N. E Harbour.
1896-00..Mill Village.
1901-02 .Arcadia.

1891 ....Journal Sec. of Conf.

LUNAN, AUSTIN ELMER.

Toronto Conference.

1899 R.T.

1899 ....Dunchurch.
1900 ....Dufferin.
1901 ....Scarboro'.
1902 ....Toronto, S.V.U.

LUND, ALFRED.

Nova Scotia Conference.

1893 C., 1894 R.T., 1899 R.F.C.O.

1893 ...
1894-95..Digby Neck.
1896 ... Mount Mission.
1897-98..Sackville, S.M A.U.
1899-01..Stormont.
1902 ....Mid'le Musquodoboit.

LUND, WILLIAM.

1853-1880, see Vol. I., p.

London Conference.

1881 ....St. Thomas, Sup'd.
1882-83..Woodstock, Sup'd.
Niagara Conference.
1884-94..Woodstock, Sup'd.

Died Oct. 30th, 1894, aged 78 years.

LUSCOMBE, WILLIAM J.

Newfoundland Conference.

1893 C., 1894 R.T., 1898 R.F.C.O.

1893-94..Glover Town.
1895 ....Carbonear.
1896-97..Sackville, S.M.A.U.
1898 ....Lawrencetown.
1899-02..Leave of absence.

LYNCH, JOHN.

1867-1883, Meth. Epis. Ch. Can.

Toronto Conferrnce.

1884 ....Queensville.

Died May 7th, 1885, aged 47 years.

LYONS, ALMON P.

1871-1880, see Vol. I., pp. 114 and 577.

Toronto Conference.

1881 ....Picton, Sup'd.

Died June 16th, 1882, aged 41 years.

M

MACK, CHARLES M.

Nova Scotia Conference.

1893 R.T., 1898 R.F.C.O.

1893 ....Glen Margaret.
1894 ....Five Islands.
1895 ....Brenton.
1896-97..Sackville, S.M.A.U.
1898 ...Whitehead.
1899-02..River John.

MACK, R. BARRY.

1866-1880, see Vol. I., pp. 390 and 753.

Nova Scotia Conference.
1881-83..Shelburne.
1884-86..Musquodoboit Harb.
1887 ....Mid. Musquodoboit.
1888-90..Boylston.
1891-93..Port Hawkesbury.
1894-97..Onslow.
1898 ....Picton.
1899-02..Maitland.

1895-02..F. S. Truro Dist.

MADDEN, DAVID B.

1840-1880, see Vol. I., pp. 115 and 577.

Toronto Conference.
1881-94..Prince Albert, Sup'd.

Bay of Quinte Conference.
1895-00..Prince Albert, Sup'd.

Died March 8th, 1901, aged 87 years.

MADDEN, GEORGE C.

1869-1880, see Vol. I., pp. 115 and 650.

London Conference.
1881 ....Stony Creek.

Died Feb. 6th, 1882, aged 39 years.

MADDEN, MORLEY D.

London Conference.
1902 R.T.
1902 ....Thorndale.

MADDEN, WILLIAM H.

1875-1880, see Vol. I., p. 577.
Toronto Conference.
1881-83..Minden.
1884-86..Sutton.
1887-89..Heathcote.
1890-91..Hillsdale.
1892-94 .Laurel.
1895-97..Etobicoke.
1898-01..St. Vincent.
1902 ....Cookstown.

1891-94 .F. S. Orangeville Dis.

MADDOCK, ROBERT H.

Newfoundland Conference.
1898 R.T.
1898-99 Little Bay Island and Pilley's Island.
1900 ....Northern Bight.
1901-02..At College.

MADER, JOEL.

Nova Scotia Conference.
1893 C., 1894 R.T., 1898 R.F.C.O.
1893-94..Little Glace Bay.
1895 ....Mulgrave.
1896-97..Sackville S.M.A.U.
1898-00..Shubenacadie.
1901-02..Bailey's Bay, Bermu.

MADGE, WALTER W., B.A.

1874-1880, see Vol. I., p. 708.
Montreal Conference.
1881 R.S.C.O.
1881-82..Kingston, First.
1883 ....Montreal, St. Lamb't.
1884-85..Montreal, Ninth.
1886 ....Withdrew and removed to the U.S.

MAGAHAY, HAMILTON.

Bay of Quinte Conference.
1889 C., 1890 R.T.
1889 ....
1890 ....Halliwell.
1891 ....Bobcaygeon.
1892-93..Toronto, S.V.U.
1894 ....Expelled.

MAGEE, FRANK ALBERT.

Montreal Conference.
1897 C., 1898 R.T.
1897 ....
1898 ....Temiscamingue.

Toronto Conference.
1902 R.F.C.O.
1899 ....Temiscamingue.
1900-01..At College.
British Columbia Conference.
1902 ....Dominion Creek, Y.K.

1902 ....F. S. Yukon Dist.

MAGEE, HERBERT S.

Guelph Conference.
1891 R.T., 1896 R.F.C.O.
1891 ....Hensall.
1892 ....Gagetown.
1893 ....Owen Sound, West St.
1894 ....Toronto, S.V.U.
Toronto Conference.
1895 ....Toronto, S.V.U.
1896 ....Manitowaning.
1897 ....Port Findlay.
1898-01..Toronto, Queen St. E.
1902 ....Toronto, Davenport.

1897 ....F. S. Algoma Dist.

MAGGS, WILLIAM.

1870-1880, see Vol. I., pp. 390 and 799.
N.B. and P.E.I. Conference.
1881-82..Margate, P.E.I.
1883-85..Apohaqui, N.B.
1886-88..Sheffield.
1889-90..Gagetown.
1891-93..Summerside, P.E.I.
1894 ....Sussex, N.B.

Died April 24th, 1895, aged 49 years.

MAGWOOD, WESLEY J.

Guelph Conference.
1890 R.T.
1890 ....Erin and Ballinafad.
1891 ....Preston.
1892 ....Guelph, Paisley St.
1893-94..Toronto, S.V.U.
Hamilton Conference.
1895 R.F.C.O.
1895-97..Kenilworth.
1898-00..Holstein.
1901-02..Arthur.

1900-02..F. S. Mount Forest D.

MAHAN, JOHN.

1867-1880, see Vol. I., pp. 115 and 577.
Toronto Conference.
1881-82..Cookstown.
1883-85..Bradford.
1886-87..Newtonbrook.
1888-90..Brampton, East.
1891 ....Mimico.
1892-94..Mono Road.
1895-97..Flesherton.

London Conference.
1898-00..Dorchester.
1901-02..Mount Brydges.

1890 ....F. S. Brampton Dist.
1897 ....F. S. Owen Sound Dis.

MAHER, JOSEPH L. A.

Montreal Conference.
1880 C., 1881 R.T.
1880 ....
1881-82. Hull and Ottawa, French Mission.

Died July 2nd, 1883, aged 28 years.

MAHON, WM. GIBSON.

British Columbia Conference.
1899 R.T.
1899 ....Cheam.
1900 ....Cranbrook.
1901-02..N Westminster, S.C.S.

MAHOOD, JOHN W.

Guelph Conference.
1884 C., 1885 R.T.
1884 ....Fordwich.
1885-86..Dundalk.
1887 ....Withdrew and removed to the U.S., where he united with the Iowa Conf. of the Meth. Epis. Church.

MAIN, REGINALD WM.

Hamilton Conference.
1901 R.T.
1901 ....Oxford Centre.
1902 ....Nostation. Ill health.

MAITLAND, ROBERT R., LL.B.

1875-1880, see Vol. I., p. 650.
London Conference.
1881-82. Trafalgar.
1883 ....Lowville & Kilbride.
Niagara Conference.
1884-86..Grimsby.
1887-89..Ingersoll.
British Columbia Conference.
1890-92..Vancouver, Homer St.
1893-95..Nanaimo.
1896 .. Vancouver, Mount Pleasant.
1897 ....Withdrew.

1889 ....Ch. Woodstock Dist.
1893 ....Secretary of Conf.
1894 ....Deleg. to Gen'l Conf.

Grad. Vic. Univ., LL.B., 1892.

MALLET, ALBRA W.

Bay of Quinte Conference.

1888 C., '89 R.T., '91 O., '92 R.F.C.

1888 ....
1889-90..Cannifton.
1891 ....Chandos.
1892-96..Toronto, U.V.U.
1897 ....No station, own req.
1898 ....Withdrew.

MALLETT, JOHN HOWARD.

Bay of Quinte Conference.

1894 R.T.

1894 ....Norland.
1895-96..Scugog.
1897 ....Dropped.

MALLETT, RICHARD, B.A.

1872-1883, Bible Chris. Ch. Can.

Bay of Quinte Conference.

1884 ....Manilla.
1885-87..Atherley.
1888-90..Cressy.
1891 ....Morven.
1892-94..Eldorada.
1895 ....Bobcaygeon.
1896 ....Withdrew.

MALLORY, EDWARD DELMER.

1876-1880, see Vol. I., p. 708.

Montreal Conference.

1881 ....Montreal, First.
1882 .. Point Levis and Bourg Louis.
1883 ....Withdrew.

MALOTT, FREDERICK EDWIN, B.A., B.D.

London Conference.

1894 R.T., 1899 R.F.C.O.

1894-95..West Lorne.
1896-98..Toronto, U.V.U.
1899-01 .Fairfield.
1902 ....Kippen.

Grad. Vic Univ., B.A., 1899; B.D., 1901.

MANATON, CHARLES H.

1875-1880, see Vol. I., p. 779.

N.B. and P.E.I. Conference.

1881 ....Coverdale.
1882 ....St. James.
1883-85..St. David's.
1886-88 .Gagetown.
1889-91..Grand Lake.
1892-94..Canterbury.
1895-96..Bideford.
1897-99..Buctouche.
1900-02..Salisbury.

MANLY, JOHN G.

1834 1880, see Vol. I., pp. 115 and 577.

Toronto Conference.

1881-02....Toronto, Sup'y.

MANLY, ROBERT C.

Manitoba and N.W. Conf.

1887 R.T.

1887 ....Cypress River.
1888 ....Treherne.
1889 ....Selkirk.
1890 ....Withdrew.

MANNING, CHARLES E.

Toronto Conference.

1883 R.T., 1889 R.F.C.O.

1883 ....Innisfil
1884-85..Cookstown.
1886-87..Cobourg, S.V.U.
1888 ....Montreal. S.W.T.C.
1889-90..Toronto, Gerrard St
1891-93 Toronto. Clinton St.
1894 97..Sault Ste. Marie.
1898-00..Toronto, Bathurst St.

Montreal Conference.

1901-02..Montreal, Domin'n Sq.

1894-97..Ch Algoma Dist.
1898-00..F. S. Toronto West D.

1898 ...Deleg. to Gen'l Conf.

MANNING, HENRY MARK.

1869-1880, see Vol I, pp. 115 and 577.

Toronto Conference.

1881 ....Eglinton.
1882-83..Streetsville.
1884 ....Cooksville.
1885-87..Epsom.
1888 90..Port Perry.

Bay of Quinte Conference.

1891-93..Trenton, Wesley Ch.
1894 ....Uxbridge.

Toronto Conference.

1895-97..Uxbridge.
1898-01..Brampton, St. Paul's.

London Conference.

1902... Clinton, Wesley Ch.

1896-97. Ch. Uxbridge Dist.
1898-00..F. S. Brampton Dist.
1901 ....Ch. Brampton Dist.

1898 ....Deleg. to Gen'l Conf.

MANNING, JOHN E.

Newfoundland Conference.

1885 C., 1886 R.T., 1889 R.F.C.O.

1885 ....
1886 ....Nipper's Harbour.
1887-88..St. John's, West.
1889-90..Little Bay.
1891 ....Withdrew.

MANNING, THOMAS, B.A.

1874-1880, see Vol. I., p. 577.

Toronto Conference.

1881 ....South Monaghan.
1882-83..Peterboro', Charl'e St.

Bay of Quinte Conference

1884 ....Peterboro', Charl'e St.
1885-87..Oshawa.

Toronto Conference.

1888-90..Orillia.
1891-93..Toronto, Sherb'rne St.
1894 ....Whitby.

Bay of Quinte Conference.

1895-96..Whitby.
1897-01..Lindsay, Camb'dge St.

London Conference.

1902 ....St. Mary's.

1887 ....F. S. Bowmanville D.
1888-89..F. S. Barrie Dist.
1890 ....Ch. Barrie Dist.
1891-93..F. S. Toronto, East, D.
1894 96..Ch. Whitby Dist.
1899-01..Ch. Lindsay Dist.

1898 ....Deleg. to Gen'l Conf.

MANSELL, THOMAS J

1877-1880, see Vol. I., p. 709.

Montreal Conference.

1881 R.F.C.O.

1881-83..Sutton.
1884-85..West Brome.
1886 88..Beebe Plain.
1889-91..Coaticoke.
1892-95 .Quebec.
1896-00..Montreal, Domin'n Sq.
1901-02..Brockville, Wall St.

1889-91..F. S. Stanstead Dist.
1892-93..Ch. Quebec Dist.

1894, '98, '02, Del. to Gen. Conf.

MANUEL, ELIHU.

British Columbia Conference.

1891 C., 1892 R.T., 1895 R F.C O.

1891-93..Howe Sound.
1894-95..Duncans.
1896-98..Langley.
1899-01..Ladner.
1902 ....Eburne.

1897 ....Jour. Sec. of Conf.

MARCEAU, WILLIAM F., B.A.

1875-1880. see Vol. I., p. 709.

Montreal Conference.

1881 ....Located.

MARK, ROBERT, M.D.

1857-1880, see Vol. I., pp. 115 and 709.

Montreal Conference.

1881 ....Montreal, Sup'd.
1882-96 .Ottawa, Sup'd.

Died Feb. 22nd, 1897, aged 66 years.

MARKHAM, JOSEPH.

1854-1883, Prim. Meth. Church.

Guelph Conference.

1884-85..Benmiller.
1886-88 .Erin & Ballinafad.
1889-91...Minto.
1892-94..Kenilworth.

Hamilton Conference.

1895-99..Toronto, Sup'd.

Toronto Conference.

1900-02..Toronto, Sup'd.

1883 ....Del. to United Gen. C.

MARR, HARRY HAVELOCK.

N.B. & P.E.I. Conference.

1900 R.T.

1900-02..Sackville, S.M.A.U.

MARR, HEDLEY D., B.A.

N.B. & P.E.I. Conference.

1890 C., 1891 R.T., 1896 R.F.C.O.

1890 ....
1891-94..Sackville, S.M.A.U.
1895 ....Bocabec.
1896-97..Kingsclear.
1898-00..Woodstock.
1901-02..Courtney Bay.

1897 ....F. S. Fredericton D.

Grad. Univ. Mount Allison, B.A., 1895.

MARSH, RODOLPHE WALLACE.

1870-1883, Meth. Epis. Ch. Can.

Bay of Quinte Conference.

1884-85..Seymour, West.
1886 ....Cobourg.
1887-89..Queensboro'.
1890-91..Wooler.
1892-93..Yarker.
1894-95..Northport.
1896 ....Belleville, Sup'd.

Died Dec. 9th, 1896, aged 50 years.

MARSHALL, CHARLES M.

Niagara Conference.

1891 C., 1892 R.T., 1896 R.F.C.O.

1891 ....
1892 ....Port Robinson.
1893 ....Stevensville.
1894 ....Toronto, S.V.U.

Hamilton Conference.

1895 ....Toronto, S.V.U.
1896-98..Cedarville.
1899-01..South Cayuga.
1902 ....Smithville.

MARSHALL, EDSON EVERETT, B.A.

Niagara Conference.

1888 R.T., 1894 R.F.C.O.

1888 ....Townsend.
1889 ..Oxford Centre.
1890-91..Cobourg, U.V.U.
1892-93..Toronto, U.V.U.
1894 ....Canboro'.

Hamilton Conference.

1895-96..Canboro'.
1897-98..Port Colborne.
1899-02 .Woodstock, D'das St.

1898 ....F. S. Welland Dist.
1899-02..F. S. Woodstock Dist.

Grad. Vict. Univ., B.A., 1894.

MARSHALL, SANFORD E., B.A., B.D.

Niagara Conference.

1890 R.T., 1894 R.F.C.O.

1890 ....Port Robinson.
1891 ....Cobourg, U.V.U.
1892-93..Toronto, U.V.U.
1894 ....Woodstock, Nor'ch A.

Hamilton Conference.

1895-96..Washington.
1897-99..Hamilton, Barton St.
1900-02..Clifford.

Grad. Vict. Univ., B.A., 1892; B.D., Yale, 1895.

MARSHALL, THOMAS.

1871-1880, see Vol. I., pp. 390 and 779.

N.B. & P.E.I. Conference.

1881 ....Dorchester.
1882-83..Pointe de Bute.
1884-86..Fairville.
1887-89 Carlton.
1890-92 .Chatham.
1893 ....Woodstock.
1894-96..St. John, Queen's Sq.
1897-00..St. Stephen.
1901-02..Pointe de Bute.

1881 ....F. S. Sackville Dist.
1885-88..F. S. St. John Dist.
1890-92..F. S. Miramichi Dist.
1896 ....Ch. St. John Dist.
1898-00..Ch. St. Stephen Dist.

1888-91..Secretary of Conf.
1896 ....President of Conf.

1882, '83, '90, '94, Del. Gen. Conf.

MARSHALL, WILLIAM G.

1876-1880, see Vol. I., p. 390.

Toronto Conference.

1882 R.F.C.O.

1881 ....St. Joseph's Island.
1882-83..Sandfield.
1884 ....Holland Landing.
1885-87..Emsdale.
1888....Wyevale.
1889-90..Ardtrea.
1891 ....Cooksville.
1892-94..Uffington.
1895 ....Haldane Hill.
1896-98 .Magnetawan.
1899-01..Lake Talon.
1902 ....Emsdale.

MARTIN, ALEXANDER.

1861-1883, Meth. Epis. Ch. Can.

Bay of Quinte Conference.

1884 ....Norham.
1885-87..Manilla.
1888-89..Woodville.
1890-92..Queensboro'.
1893-94..Sutton West.

Toronto Conference.

1895 ....Sutton West.
1896-02..Toronto, Sup'd.

MARTIN, ARTHUR JOHN.

Montreal Conference.

1901 R.T., 1902 O.

1901 ....Riceville.
1902 ....Hammond.

MARTIN, DANIEL EDWARD.

London Conference.

1887 C., 1888 R.T., 1892 R.F.C.O.

1887 ....
1888 ....Florence.
1889 ....Camlachie.
1890-91..Montreal, S.W.T.C.
1892-94..Sarnia, Queen, St.
1895 ... Dawn Mills.
1896-99..Melbourne.
1900-02..Brownsville.

MARTIN, RICHARD GEO., M.A., B.D.

Niagara Conference.

1890 C., 1891 R.T.

1890 ....
1891 ....Oxford Centre.
1892-97..Located.

Manitoba and N.W. Conf.

1898 R.T., 1899 R.F.C.O.

1898 ....Balgonie.
1899 ....Red Deer Hill.
1900-01..Melfort.
1902 ....Pilot Mound.

Grad. Vict. Univ., B.A., 1894; B.D., 1898; M.A., 1899.

MARVIN, GEO. WESLEY, B.D., Ph.D.

1877-1880, see Vol. I., p. 577.

Toronto Conference.

1882 R.F.C.O.

1881-82..Montreal, S.W.T.C.
1883 ....Plainville.

Bay of Quinte Conference.
1884-85..Grafton.
1886 ....Oakwood.
1887-89..Wooler.
1890-92..Woodville.
1893-94..Norham.
1895-97..South Darlington.
1898-00..Wilfrid.
1901-02..Pontypool.

1894 ....Jour. Sec. of Conf.

1900 ....F. S. Cannington Dist.

Grad. Wesleyan Theo. Coll., Montreal, B.D., 1894.

MASON, GEORGE.

Toronto Conference.
1890 R.T.
1890-91..Utterson.
1892 ....Greenwood.
1893 ....Dropped.

MASON, THOMAS.

1873-1883, Bible Chris. Ch. Can.

London Conference.
1884-85..Port Lambton.
1886-88..Merlin.
1889-02..Muncey, Indian Mis.

MASSICOTTE, LEOPOLD, S.T.L.

Montreal Conference.
1886 R.T., 1891 R.F.C.O.
1886 ....St. Jean Baptiste, F'h.
1887 ....Waterloo, French.
1888-92..Montreal, S. F. Instit.
1893-97..Actonvale, French.
1898-02..Montreal Centre, F'h.

Grad. Wesleyan Theo. Coll., Montreal, S.T.L., 1892.

MASSON, JAMES.

1854-1880, see Vol. I,, pp. 115 and 651.

London Conference.
1881 ....Niagara.
1882 ....Smithville.
1883 ....Dunnville.
Niagara Conference.
1884 ....Dunnville.
1885-87..Ridgeway.
1888-89..Washington.
1890-92..Strathallan.
1893-94..Troy.
Hamilton Conference.
1895 ....Troy.
1896-02..St. Catharines, Sup'd.

1885-87..F. S. Welland Dist.

MASSON, WM. DALTON.

Niagara Conference.
1894 R.T., 1899 R.F.C.O.
1894 ....Stevensville.

Hamilton Conference.
1895 ....Otterville & Bookton.
1896 ....Dyer's Bay.
1897-98..Montreal, S.W.T.C.
1899 ....Grand Valley.
1900 ....Cainsville.
1901 ....Stromness.
1902 ... Port Robinson.

MASUNO, DENSHIRO.

Toronto Conference.
1888 R.T. 1893 R.F.C.O.
1888 ....Toyo Ei. Gakko S.
Japan Conference.
1889 ....Toyo Ei. Gakko S.
1890 ....Kofu
1891 ....
1892 ....Toyo Ei. Gakko S.
1893-94..Nagano Ueda.
1895 ....Kanazawa.

1896, see page 177, as Mr. Masuno has been permitted to change his name to Hatano,

---

MATHERS, FRANCIS MATTHEW, B.D.

Guelph Conference.
1888 R.T., 1894 R.F.C.O.
1888 ....Arkwright.
1889-90..Preston.
1891-93..Montreal, S.W.T.C.
1894 ...Aberfoyle.
Hamilton Conference.
1895-96..Aberfoyle.
1897-99..Elmwood.
1900-02..Ker.

Grad. Wesleyan Theo., Coll., Mont, S.T.L., 1894; B.D., 1897.

MATHESON, JAMES.

1860-1880, see Vol. I., pp. 115 and 577.

Toronto Conference.
1881 ....Toronto, Sup'd.
1882-84..Toronto, Gerrard St.
1885 ....Toronto, Davisville.
1886 ....Evangelistic Work.
1887-89..Toronto, Queen St. E.
1890-92..Toronto, Simpson Av.
1893 ....Toronto, Kew Beach.
1894 ....Dunchurch.
1895 ....Evangelistic Work.
1896-02..Toronto, Sup'd.

MATTHEWS, FRED. W.

Newfoundland Conference.
1897 C., 1898 R.T.
1897 ....
1899 ....Carbonear.
1898 ....Spoon Cove.
1900-01..Sackville, S.M.A.U.

MATTHEWS, HENRY STEELE.

1860-1880, see Vol, I., pp. 116 and 577.

Toronto Conference.
1881 .. .Bondhead.
1882 ....Mill Brook.
1883-85..Bracebridge.
1886 .....Pickering.
1887-89..Bowmanville.
1890-91..Bradford.
1892-93..Aurora.
1894-95..Alliston.
1896-98..Newmarket.
1899-01..Toronto, Davenport.
1902 ....Toronto, Queen St. E.

1882 ....F. S. Peterboro' Dist.
1883-85..Ch. Bracebridge Dist.
1887-89..Ch. Bowmanville Dis.
1890-98..Ch. Bradford Dist.

1882 ....Assist. Sec. of Conf.
1890 ....Secretary of Conf.
1891 ....President of Conf.
1882, '83, '86, '90, '94 '98 Deleg. to General Conference.

MATTHEWS, SOLOMON.

1870-1880, see Vol. I., pp. 391 and 800.

Newfoundland Conference.
1881-83 .Green's Pond.
1884-86..Western Bay.
1887-89..Heart's Content.
1890-92..Pouch Cove.
1893-95..Cupids.
1896-99..Green's Harbour.
1900-02 .Bay Roberts.

1882-83..F. S. Bonavista Dist.

1902 ....Deleg. to Gen'l Conf.

MATTHEWS, WILLIAM C.

N.B. and P.E.I. Conference.
1889 R.T., 1893 R.F.C.O.
1889 ....Sprinfield.
1890-91..Deer Island.
1892 ....Charlottetown.
1893 ....Campbellton.
1894 ....Petite Codiac.
1895-97..Shediac.
1898 ....Souris, P.E.I.
1899 ....Murray Harbour.
1900-02..Chatham.

MAUDSLEY, SAMUEL E.

1852-1880, see Vol. I., pp. 116 and 709.

Montreal Conference.
1881-86..Hemmingford, Sup'd.
1887-88..Oka, Indian Mission.
1889-90..Berwick.
1891-92..Oka, Indian Mission.
1893-01..Hudson, Sup'd.

Died February 14th, 1902, aged 84 years.

MAUNDERS, ARTHUR R.

Bay of Quinte Conference.
1902 R.T.
1902 ... Bobcaygeon.

MAVETY, JOHN E.

1870-1883, Meth. Epis. Ch. Can.

Montreal Conference.
1884-86..Kingston, Third.
1887-89..Winchester.
1890-92..Morrisburg.
1893-95..Ottawa, East.
1896-99..Granby.
1900-02 Kemptville.

1884-86..F. S. Kingston Dist.
1893 ....F. S. Ottawa Dist.
1896-99..Ch. Waterloo Dist.

1883, 1890, 1894, 1898. 1902, Deleg. to Gen'l Conf.

MAXWELL, WM. JOHN.

1871-1880, see Vol. I., pp. 116 and 651.

London Conference.
1881 ....Guelph, Dublin St.
1882-83 Brantford, Well'n St.
Niagara Conference.
1884 .. Brantford, Well'n St.
1885-86..St. Cath., St. Paul St.
1887-89..Hamilton, Wesley.
Toronto Conference.
1890-92..Toronto, Bloor St.
1893 ....Toronto, Elm St.

1884 ....F. S. Brantford Dist.
1885-86..Ch. St. Catharines D.
1887-89..Ch. Hamilton Dist.
1892 ....Ch. Toronto East Dist.

1884-86..Jour. Sec. of Conf.
1885 ....Secretary of Conf.
1888 ....President of Conf.

1882, '83, '86, Del. to Gen'l Conf.

Died February 27th, 1894, aged 49 years.

MAYBEE, ABRAM C.

1862-1883, Meth. Epis. Ch. Can.

Bay of Quinte Conference.

1884-94..Foxboro', Sup'd.
1895-02..Belleville, Sup'd.

MAYBEE, WILLIAM J., M.A.

1878-1883, Meth. Epis. Ch. Can.

Bay of Quinte Conference.
1884-85 Plainville.
1886 ....Withdrew.

Grad. Vict. Univ., M.A., 1882.

MEACHAM, GEO. MARSDEN, MA., D.D.

1856-1880, see Vol. I., pp. 116, 577 and 651.

Toronto Conference.
1881-83..Tokyo, Japan.
1884 ....Visiting Ontario.
1885-86..Toronto, Parkdale.
1887 ....Toronto, Sup'd.
Japan Conference.
1888-98. Yokohama, Union Ch.
1899-01. Tokyo, Dean of Theo. in Toyo Eiwa Gakko.
1902 ....Toronto, Sup'd.

1886 ....Deleg. to Gen'l Conf.

The hon. degree of D.D. was conferred upon him by Vict. Univ., Cobourg, 1883.

MEARING, CHARLES E.

1872-1880, see Vol. I., pp. 391 and 577.

Toronto Conference.
1881 ....Beaconsfield, Man.
1882 ....Boyne River.
1883 ... Blairton, Ont.
Bay of Quinte Conference.
1884 .. .Plevna.
1885-86..Mountain Grove.
1887-88..Bancroft.
1889-90..St. Ola.
1891-92..Malone.
1893-94. Flinton.
1895 ....Kinmount.
1896 ....Cressy.
1897 ... Seagrave.
1898 ....St. Ola.
1899-02..Prince Albert, Sup'd.

MEARS, JOHN F.

1879-1880, see Vol. I., p. 577.
Toronto Conference.

1881 ....Oak River, Man.
1882 ....Birtle, Man.
1883 ....Cookstown, Ont.
Bay of Quinte Conference.
R.F.C. 1885.
1884 ....Hall's Bridge.
1885 ....Lindsay East.
1886-87..Cambray.
1888-90..Victoria Road.
1891-92 .Kinmount & Morland.
1893-96..Plainville.
1897-99..Baltimore.
1900-02..Myrtle and Columbus.

MEATH, JOHN H.

Niagara Conference.
1888 R.T.
1888 ....Oxford Centre.
1889 ....Jarvis.
1890 ....No station. Ill-health.
1891 ... Located.

MEDD, EMANUEL.

London Conference.
1884 R.T., 1889 R.F.C.O.
1884 ....Elimville.
1885 ....Dorchester.
1886-87..Montreal, S.W.T.C.
1888 ..Thorndale.
1889-91..Iona.
1892-93..Harrow.
1894-96..Ruthven.
1897-00..Sarnia, Queen St.
1901 ....Bothwell.
1902 ....Hensall.

MEECH, LESLIE LIONEL.

Montreal Conference.
1899 R.T.
1899 ... Braeside.
1900 ....Fort Coulonge.
1901 ....Montreal, S.W.T.C.
Manitoba and N.W. Conf.
1902 ....Winnipeg, S.W.C.

MELLISH, ISAAC M.

1877-1880, see Vol. I., p. 753.

Nova Scotia Conference.
R.F.C.O. 1882.
1881-83..Hebron.
1884-86..Brenton.
1887-89 .Port La Tour.
1890 ....Leave of absence.
1881-92 Musquodoboit.
1893 ....Withdrew and rem'v'd to the U.S. He is now (1900) stationed at Salem, Mass.

MELVIN, JAMES W.

Manitoba and N.W. Conf.
1900 R.T.
1900 ... Whitewater.
1901 ....Eden.
1902 ....Winnipeg, S.W.C.

MENOMENEE, DAVID.

Toronto Conference.
1898 R.T.
1898-00..French River.
1901-02..Muncey Institute, S.

MEREDITH, THOMAS C.

Montreal Conference.
1890 C., '91 R.T., '92 O., '94 R.F.C.
1890 ....Lumberman's Mission.
1891 ....Webbwood.
1892-93..Chelmsford.
1894 ....Schreiber.
1895-97..Verona.
1898-00..Battersea.
1901-02..Inverary.

1894 ....F. S. Sudbury Dist.

METCALFE, JAMES FINLAYSON.

1874-1880. see Vol. I., pp. 116 and 577.

Toronto Conference.
1881 ....Eglinton.
1882-83..Shelburne.
1884 ....Oshawa, Metcalfe St.
1885-86..Eglinton.
1887-88..Toronto, Sup'd.
1889 ....Toronto, Ernest Ave.
1890-98..Toronto, Sup'd.

Died May 25th, 1899, aged 51 years.

METHERELL, MOSES.

1872-1883, Bible Chris. Ch. Can.

Bay of Quinte Conference.
1884-86..Arden.
1887-89..Marlbank.
1890-92..Cambray.
1893 96..Dunsford.
1897-99 .Seymour.
1900-01..Hilton.
1902 ....Seagrave.

1888-89..F S. Tamworth Dist.

METZLER, GEORGE FRED., M.A., B.D., Ph. D.

Bay of Quinte Conference.
1898 R.T., 1901 R.F.C.O.
1898 ....Wilberforce.
1899 ....Camborne.
1900 ....Toronto, S V.U.
1901 ....Point Traverse.
1902 ....Selwyn.

Grad. Vict. Univ., B.A., 1880; B.D,, 1902.

MEYER, FRED. W. A., M.A., Ph.D.

1879-1880, see Vol. I., p. 709.

Montreal Conference.
1883 R.F.C.O.
1881 ....Melbourne.
1882 ....No station, own req.
1883 ....Valleyfield.
1884 ....Hendersonville.
1885-86..Kingston, Fifth.
1887 ....Lachine.
1888 ....No station, own req.
1889-91..South Mountain.
1892-94..Matilda.
1895-97..Richmond.
1898-01..St. John's,
1902 ....Manotick.

MEYER, HENRY.

1871-1880, see Vol. I., pp. 116 and 709.

Montreal Conference.
1881 ....West Brome.
1882 ....Sherbrooke and Coaticoke.
1883-84..Hemmingford.
1885-87..Sawyerville.
1888-90..Wolverton.
1891-93..Robinson.
1894-95. Chambly.
1896 ....Ormstown.

Died Feb. 4th, 1897, aged 49 years.

MEYERS, TOBIAS.

1862-1883, Meth. Epis. Ch. Can.

Bay of Quinte Conference.
1884-85..Salem.
1886 ....Colborne.
1887-88..Wilton.
1889-91..Plainfield.
1892-93..Demorestville.
1894-02..Belleville, Sup'd.

MICHENER, EDWARD.

British Columbia Conference.
1892 R.T., 1896 O., 1897 R.F.C.

1892-93..Sumas.
1894-95..Toronto, S.V.U.
Manitoba and N. W. Conf.
1896-97..Banff and Canmore.
1898 ....No station, own req.
1899 ....Lacombe.
1900-02..Red Deer, Sup'd.

MICK, DANIEL, S.T.L.

Montreal Conference.
1893 R.T., 1898 R.F.C.O.
1893-94..Belvedere.
1895-96. Montreal, S.W.T.C.
1897 ....Montreal, South.
1898-00..Odelltown.
1901-02..Robinson.

Grad. Wes. Theo. Coll. Montreal, S.T.L., 1898.

MIDDLETON, ELI.

1867-1883, Prim. Meth. Ch. Can.

London Conference.
1884-85. London, King St.
1886-87..Strathroy, Front St.
1888-90..Dutton.
1891-92. St. John's.
1893-95..Wallaceburg.
1896-97..London, King St.
1898-02..London, Sup'd.

1890 ....F. S. St. Thomas Dist.

1887 ....Journal Sec. of Conf.
1886 ....Deleg. to Gen'l Conf.

MIGHT, SAMUEL.

1859-1880, see Vol. I., pp 116 and 709.

Montreal Conference.
1881-82..Prescott, Sup'd.
1883 ....Lancaster.
1884-87..Prescott, Sup'd.
1888-90..Montague.
1891-92 . Glen Tay.
1893-02..Smith's Falls, Sup'd.

MIKAMI, SOKICHI.

1898 ....Rec'd by Japan Conf. from Meth. Epis. Church.
1898-00..Matsumoto.
1901-02..Nagano.

MILLER, AARON D.

1850-1880. see V l. I., pp. 117, 577 and 651.

London Conference.
1881-82..Stamford and Queenston.
1883 ....Kinglake.
Niagara Conference.
1884-85..Kinglake.
1886-87..Walsingham Centre.
1888-89..Simcoe, Sup'd.
Bay of Quinte Conference.
1890-02..Picton, Sup'd.

MILLER, ALEXANDER.

Montreal Conference.
1902 R.T., 1902 O.
1902 ....Brome.

MILLER, ALFRED D.

Toronto Conference.
1898 R T., 1900 O.
1898 ....
1899 ... Cookstown.
1900 ....Day Mills.
1901 ....Wharncliffe.
1902 ....Toronto, S.V.U,

MILLER, AMASA B.

Niagara Conference.
1891 R.T., 1895 R.F.C.O.
1891 ....Burford.
1892-93..Montreal, S.W.T.C.
1894 ....St. Catharines, Niag. S
Hamilton Conference.
1895 ....St.Catharines, Niag. S
1886-99..Eastwood.

Died June 7th, 1900, aged 40 years.

MILLER, ARTHUR NOBLE.

British Columbia Conference.
1885 R.T., 1889 R F.C.O.
1885-87..Port Simpson.
1888-91..Queen Charlotte Isl.
1892-94..Langley.
1895-97..Mission City.
1898-01..Eburne.
1902 ....Ladner.

1898-01..F. S. Vancouver Dist.

1896 ....Journal Sec. of Conf.

1900 ....Assist. Sec. of Conf.

MILLER, GEORGE,

1856-1883, Meth. Epis. Ch. Can.

Toronto Conference.

1884-86..Willowdale.

Niagara Conference.

1887-89..Strathallen.
1890-92..Washington.
1893-94..Lynden.

Hamilton Conference.

1895-02..Woodstock, Sup'd.

MILLER, HENRY J.

Guelph Conference.

1888 R.T., 1893 O., 1894 R.F.C.

1888 ....Dobbinton.
1889-90..Bervie.
1891 ....Cobourg, S.V.U.
1892 ....Toronto, S.V.U.

Manitoba and N.W. Conf.

1893 ....Snowflake.
1894-97..Yorkton.
1898-00..Newdale.
1901-02..Baldur.

1898-99..F. S. Birtle Dist.
1900 ....Ch. Birtle Dist.

MILLER, HUGH.

Newfoundland Conference.

1901 R.T.

1901 ....Channel.
1902 ....Glovertown.

MILLER, JOHN HARRISON.

Montreal Conference.

1894 R.T., 1899 R.F.C.O.

1894 ....Sharbot Lake.
1895-96..Pittsburg.
1897-98..Montreal, S.W.T.C.
1899 02..Eganville.

MILLER, ROBERT ALEXANDER.

London Conference.

1892 R.T., 1897 R.F.C.O.

1892-93..Enniskillen.
1894-95 .Montreal, S.W.T.C.
1896 ....Westminster.
1897-99..Thamesford.
1900-01..Sylvan.
1902 ....Varna.

MILLER, WILLIAM J.

Guelph Conference.

1884 R.T.

1884 ....Alma.
1885 ....No station. Ill health.
1886 ....Durham.
1887 ....Located.

MILLER, WILLIAM WESLEY.

1856-1880, see Vol. I., pp. 117 and 709.

Montreal Conference.

1881-82..Roblin.
1883 ....Hudson.
1884-85..Battersea.
1886-87..Wolfe Island.
1888 ....Wolfe Island, Sup'd.

Died May 3rd, 1889, aged 65 years.

MILLIGAN, GEORGE SEATON, LL.D.

1854-1880, see Vol. I., pp. 391 and 800.

Newfoundland Conference.

1881-98..St. John's, Superintendent of Meth. Schools.
1899-01..St. John's, Sup'y.

1881 ....Ch. St. John's Dist.
1884 ....Ch. St. John's Dist.
1894 ... Ch. St. John's Dist.

1884 ....President of Conf.
1894 ....President of Conf.

1882, '83, '94, Del. to Gen. Conf.

The degree of LL.D. was conferred upon him, *honoris causa*, by the Univ. of Mt. Alli., 1882.

Died Jan. 24th, 1902, aged 73 years.

MILLIKEN, ANDREW.

1856-1880, see Vol. I., pp. 117 and 651.

London Conference.

1881-85..St. Clair, Indian Mis.
1886-91 ..Sarnia, Sup'd.

Died June 9th, 1891, aged 70 years.

MILLIKEN, ROBERT, B.D.

London Conference.

1889 R.T., 1891 O., 1895 R.F.C.

1889 ....

Manitoba and N.W. Conf.

1890 ....Oak Lake.
1891 ....Douglas.
1892-94..Winnipeg, S.W.C.
1895 ....Oak Lake.
1896 ....Prince Albert.
1897-98..Douglas.
1899-02..Regina.

1899-01..F. S. Regina Dist.
1898 ....Assist. Sec. of Conf.
1900 ....Statistic'l Sec. of Conf.

Grad. Wesleyan Theo. Coll., Mont., S.T.L., 1895; B.D., 1899.

MILLS, ARTHUR W.

Montreal Conference.

1890 R.T., 1892 O., 1895 R.F.C.

1890 ....Matilda.
1891-92..Berwick.
1893-94..Montreal, S.W.T.C.
1895 ....Eardley.
1896 ....Sharbot Lake.
1897, withdrew and united with the Illinois Conf. of the M.E.C.

MILLS, EDWIN.

1867-1880, see Vol. I., pp. 391 and 779.

N.B. and P.E.I. Conference.

1881-83..Florenceville, Sup'y.
1884-85..Richmond.

Died Dec. 14th, 1885, aged 41 years.

MILLS, JOHN.

1851-1880, see Vol. I., pp. 117 and 651.

London Conference.

1881 ....Norwich.
1882-83..Seaforth.

Guelph Conference.

1884-85. Elora.
1886-88..Harriston.
1889-91..Mitchell, Main St.
1892-94..Lucknow.

London Conference.

1895-96..Park Hill.

Hamilton Conference.

1897-02..Guelph, Sup'd.

1882-83..F. Sec. Stratford Dist.
1884-85..F. Sec. Guelph Dist.
1887-88..Ch. Mt. Forest Dist.
1893-94..Ch. Kincardine Dist.

1890 ....Deleg. to Gen'l Conf.

MILLS, WILLIAM.

1869-1880, see Vol. I., pp. 117 and 651.

London Conference.

1881-82..Corunna.
1883 ....Hespeler.

Guelph Conference.

1884-85. Hespeler.
1886 ....Blyth.
1887-94..Toronto, Sup'd.

London Conference.

1895-96..Toronto, Sup'd.
1897-01..St. Catharines, Sup'd.
1902 ....Toronto, Sup'y.

MILLSON, WALTER E. P.

London Conference.

1894 C., 1895 R.T., 1900 R.F.C.O.

1894 ....
1895 ....Londesborough.
1896 ....Sombra.
1897-98..Montreal, S.W.T.C.
1899 ....Westminster.
1900-02..Gesto.

MILLYARD, JOSEPH EDWIN JAMES.

London Conference.

1895 R.T., 1900 R.F.C.O.

1895 ....Shedden and Iona.
1896 ....Port Stanley.
1897 .. {Malahide. / Nile.
1898-99..Toronto, U.V.U.
1900 ....Morpeth.
1901-02..Malahide.

MILLYARD, REUBEN.

1870-1880, see Vol. I., pp. 117 and 651.

London Conference.

1881 ....Niagara Falls.
1882-83..Park Hill.
1884-85..Kingsville.
1886-88..Westminster.
1889 ....London, Queen's P'rk.
1890-92..Wallaceburg.
1893-95..St. Thomas, Grace Ch.
1896-98..Clinton, Ratt'nb'ry St.
1899-02..Exeter, Main St.

1892 ....F. Sec. Chatham Dist.
1899-00..F. Sec. Exeter Dist.
1901 ....Ch. Exeter Dist.
1902 ....F. Sec. Exeter Dist.

MILNER, JONATHAN.

1854-1883, Prim. Meth. Church.

Toronto Conference.

1884-86..Toronto, Bathurst St.
1887-00..Toronto, Sup'd.

1883 ....Del. to Unit. Gen. Con.
1884 ....Assist. Sec. of Conf.

Died Nov. 29th, 1900, aged 72 years.

MIRJAGAWA, MINORI.

Toronto Conference.

1879 C., 1881 R.T., 1883 R.F.C.O.

1879-80..
1881 ....Numadzu, Japan.
1882-83..Kofu.

Died August 28th, 1883, aged 24 years.

MISENER, AUSTIN PERLEY, M.A.

Hamilton Conference.

1895 R.T.

1895 ....Reserve List.
1896 ....Trafalgar.
1897-00..Toronto, S.V.U.
1901 ....Toronto, Instructor in Hebrew in Vict. Univ.

Toronto Conference.

1902 R.F.C.O.

1902 ....Toronto, Lecturer in Oriental Languages and Literature Vic.U.

Grad. Victoria Univ., B.A., 1900; M.A., 1901.

MISENER, WILLIAM DUSTON.

Niagara Conference.

1887 R.T., 1893 R.F.C.O.

1887 ....Hagersville.
1888 ....Louth and Grantham.
British Columbia Conference.
1889-90..Langley.
1891 ....Cobourg } S.V.U.
1892 ....Toronto }
1893-95..Enderby.
1896 ....Duncans.
1897-98..Ladner.
1899 ....N. Westminster, Sup'd
1900-01..Salmon, Arm.
1902 ....Kaslo.

1898 ....Journal Sec. of Conf.

MITCHELL, GEORGE A., B.A.

1865-1880, see Vol. I., pp. 117 and 651.

London Conference.

1881-82..Harriston.
1883 ....Niagara Falls, South.
Niagara Conference.
1884-85..Niagara Falls, South.
1886-88..Tillsonburg.
1889-91..Hamilton, Zion Tab.
1891-93..St. Cath., Wel. Ave.
1894 ....Milton.
Hamilton Conference.
1995 ....Milton.
1896-98..Georgetown.
1899-01..Waterloo.
1902 ....Jerseyville.

1885 ....F. S. St. Catharines D.
1886 ....F. S. Norwich Dist.
1887-88..Ch. Norwich Dist.
1890 ....F. S. Hamilton Dist.
1892-93..F. S. St. Catharines D.
1899-01..F. S. Galt Dist.

1888 ....Assist. Sec. of Conf.
1889 ...Secretary of Conf.
1890 ....Deleg. to Gen'l Conf.

MITCHELL, GEORGE FLETCHER, B.A.

Nova Scotia Conference.

1895 C., 1896 R.T., 1900 R.F.C.O.

1895 ....
1896 ....Whitehaven.
1897 ....Petite Riviere.
1898-99..Sackville, S.M.A.U.
1900-02..Musquodoboit Harb'r.

MITCHELL, JAMES.

1881-1883, Meth. Epis. Church.

London Conference.

1884 ....Wardsville & Newb'y.
1885 ....Withdrew.

MIYASHIRO, T.

Japan Conference.

1888 R.T.

1888-91..Toyo Eiwa Gakko, S.
1892 ....Takaoka.
1893 ....Fukui.
1894 ....Withdrew.

MOIR, DAVID A., B.A.

1876-1880, see Vol. I., p. 651, where omit C. 1876 and R.T. 1877 and read "R.T. 1876."

London Conference.

1881-83 Dawn Mills.
Guelph Conference.
1884-86..Moncton.
1887-89..Woodham.
1890-92..Alma.
1893-94..Georgetown.
Hamilton Conference.
1895 ....Georgetown.
1896-99..Walkerton.
1900-02..Oakville.

1897-99..Ch. Walkerton Dist.
1901 ....F. S. Milton Dist.
1902 ....Ch. Milton Dist.

1900-01..Assist. Sec. of Conf.
1902 ....Secretary of Conf.
1902 ....Deleg. to Gen'l Conf.

Grad. Wes. Theo. Coll., Mont., S.T.L., 1893; B.D., 1896.

MONSINGER, HENRY.

Niagara Conference.

1892 R.T., 1897 R.F.C.O.

1892 ....Binbrook.
1893 ....Cainsville.
1894 ....De Cewsville.
Hamilton Conference.
1895-96..Montreal, S.W.T.C.
1897-99..Stromness.
1900-01..Linwood.
1902 ....Oxenden.

MOODY, WILLIAM EDWARD.

British Columbia Conference.

1893 R.T., 1897 R.F.C.O.

1893 ....Alder Grove.
1894-95..Cheam.
1896 ....N. Westminster, S.C.C.
1897 ....Okanagan.
1898-99..Fairview.
1900 ....Withdrew.

MOONEY, JAMES.

1871-1880, see Vol. I., pp. 118 and 651.

London Conference.
1881 ....Caistorville.
1882-83..Stony Creek.
Niagara Conference.
1884 ....Stony Creek.
1885-87..Glanford.
1888-90..Cainsville.
1891-93..Mount Pleasant.
1894 ....Carlisle.
Hamilton Conference.
1895 ....Carlisle
1896-99..Bartonville.
1900-02..Alma.

1889-90..F. S. Brantford Dist.

MOORE, CHARLES A.

1881-1883, Meth. Epis. Ch. Can.

Niagara Conference.
1885 R.F.C.O.
1884-85..Lynden.
1886-88..Plattsville.
1889 ....Withdrew.

MOORE, C. J. D., B.A.

Toronto Conference.
1887 R.T.
1887 ....Cobourg, U.V.U.
1888 ....Toyo Eiwa Gakko, Japan, Professor in Academic Departm't.
Japan Conference.
1889-91..Professor in Academic Departm't, Toyo Eiwa Gakko, Tokyo.
1892 ....Withdrew.

Grad. Vict. Univ., B.A., 1888; Prince of Wales Gold Medallist.

MOORE, DANIEL DAVIS, M.A., B.D.

1879-1880, see Vol. I., p. 779.

N.B. and P.E.I. Conference.
1882 R.F.C.O.
1881 ....Alberton.
1882-84..Hampton.
1885 ....Shediac.
1886 ....St. John, Caermart. St.
1887 ....Leave of absence.
1888-89..Cornwall, P.E.I.
1890 ....Withdrew and went to Missionary work in India.

Grad. Univ. Mount Allison, M.A., 1882; B.D., 1890.

MOORE, EDWIN.

Newfoundland Conference.
1891 C., 1892 R.T., 1895 R.F.C.O.
1891 ....
1892 ....Lawrencetown.
1893 ....Bird Island Cove.
1894-95..Nipper's Harbour and Tilt Cove.
1896-98..Sound Island.
1899-01..St. George's Bay and Bay of Islands.
1902 ....Lewisport.

MOORE, EZRA B.

1864-1880, see Vol. I., pp. 391 and 753.

Nova Scotia Conference.
1881-83..Annapolis.
1884-86..Avondale.
1887-89..Truro.
1890-92..Halifax, Grafton St.
1893-95..Yarmouth, South.
1896-98..Annapolis.
1899-01..Bridgetown.
1902 ....Huntsport.

1889 ....Ch. Truro Dist.
1893-95..Ch. Yarmouth Dist.
1899-01..Ch. Annapolis Dist.

1893 ....President of Conf.
1890 ....Deleg. to Gen'l Conf.

MOORE, HERMAN.

1874-1883, Bible Chris. Ch. Can.

Toronto Conference.
1884 ....Brooklin & Columbus.
1885-87..Sandford.
1888-90..Schomberg.
1891 ....Etobicoke.
1892-94..Tottenham.
1895-98..Bracebridge.
1899-01..Thornbury.
1902 ....Weston.

1895-98 Ch. Bracebridge Dist.
1899-01..F. S. Collingwood Dis.

MOORE, JABEZ.

Newfoundland Conference.
1888 R.T.
1888 ....Britannia Cove.
1889-90..Hamilton Inlet.
1891 ....Sackville, S.M.A.U.
1892 ....Dropped.

MOORE, JAMES E.

1872-1883, Prim. Meth. Ch. Can.

London Conference.
1884-86..Mount Brydges.
1887-88..Malahide.
1889-91..Dorchester.
1892-93..Thamesville.
1894-96..Dutton.
Bay of Quinte Conference.
1897-99..Peterboro', Mark St.
1900-02..Newburg.

1898 99..F. S. Peterboro' Dist.

MOORE, JOHN MORTON.

1879-1880, see Vol. I., p. 709.

Montreal Conference.
1881 ....Carleton Place.
1882 ....No station. Ill health.

Died November 21st, 1882, aged 27 years.

MOORE, SAMUEL CODE, B.A., B.D.

Bay of Quinte Conference.
1894 R.T., 1899 R.F.C.O.
1894 ....Toronto, S.V.U.
1895-96..Bobcaygeon.
1897 ....Norland.
1898 ....Toronto, S.V.U.
1899-00..Cavan, South.
1901-02..Canton.

Grad. Vict. Univ., B.A., 1896; B.D., 1899.

MOORE, THOMAS ALBERT.

London Conference.
1880 R.T., 1884 R.F.C.O.
1880, see Vol. I., p. 651.
1881 ....Belmont.
1882-83..Salford.
Niagara Conference.
1884-85..Drumbo.
1886-88..Princeton.
1889-91..Hamilton, Simcoe St.
1892 ....Niagara Falls.
1893 ....Dunnville.
Hamilton Conference.
1894 ....Dunnville.
1895-97..Palmerston.
1898-02..Hamilton, Zion Tab.

1893-94..Ch. Welland Dist.
1895-97..Ch. Palmerston Dist.
1902 ....Ch. Hamilton Dist.

1893 ....Jour. Sec. of Conf.
1896-97..Assist. Sec. of Conf.
1898 ....Secretary of Conf.
1902 ....President of Conf.

1898, 1902, Deleg. to Gen'l Conf.

MOORE, WILLIAM HORACE.

Toronto Conference.
1890 R.T., 1895 R.F.C.O.
1890 ....Dufferin.
1891 ....Sandfield.
1892 ....Korah.
1893-94..Toronto, S.V.U.
1895 ....Scarboro'.
1896-97..Dorset.
1898 ....Withdrew.

MOOREHOUSE, ANSON.

London Conference.
1899 R.T.
1899 ....Inwood.

1900 ....Port Stanley.
1901 ....Fullarton.
1902 ....Toronto, S.V.U.

MOOREHOUSE, CLAYTON.

London Conference.

1899 R.T.

1899-00..Malahide.
1901 ....Dorchester.
1902 ....Toronto, S.V.U.

MORAN, JOHN X.

1873-1883, Meth. Epis. Ch. Can.

Bay of Quinte Conference.

1884-86..Chandos.
1887-89..Coe Hill.
1890-92 .Marlbank.
1893-94..Arden.
1895-97..Ameliasburg.
1898-99..Myrtle.
1900 ....Centreton.

1890-92..F. S. Tamworth Dist.

Died October 27th, 1900, aged 49 years.

MORDEN, DORLAND.

Manitoba and N.W. Conf.

1891 C., 1892 R.T.

1891 ....Greenfield.
1892 ....Ninga.
1893 ....Withdrew.

MORDEN, GEO. HERBERT.

Bay of Quinte Conference.

1889 R.T.

1889 ....

Manitoba and N.W. Conf.

1890 ....

British Columbia Conference.

1893 R.F.C.O.

1891-93..Victoria, West.
1894-97..Nelson.
1898-00..Rossland.
1901-02..New Westminister.

1894 ....Assist. Sec. of Conf.

MORDEN, JOHN P.

1858-1883, Meth. Epis. Ch. Can.

Guelph Conference.

1884-85..Lucan, Sup'd.

London Conference.

1886-02..St. John's Sup'd.

MORDEN, THOMAS E., B.A.

1871, 1880, see Vol. I., pp. 577 and 651.

Toronto Conference.

1881-82..Point Douglas, Man., Sup'y.

Manitoba and N.W. Conf.

1883-02..Winnipeg, Sup'y.

MOORE, JOHN HERVETTE, B.A.

Toronto Conference.

1892 C.,'93 R.T., '93 O.,'00 R.F.C.

1892 ....
1893-94..Manitowaning.
1895-96..Toronto, S.V.U.
1897 ....Beeton.
1898 ....King.
1899 ....Toronto, S.V.U.
1900 ....Scarboro.
1901 ....Richmond Hill.
1902 ....Copper Cliff.

1901 ....F. S. Collingwood D.

Grad. Vict. Univ., B.A., 1899.

MORGAN, EDWARD WESLEY.

Bay of Quinte Conference.

1899 R.T.

1899 ....Robcaygeon.
1900 ....Wilberforce.
1901-02..Toronto, S.V.U.

MORGAN, JOHN W.

1880, see Vol. I., p. 577.

Toronto Conference.

1884 R.F.C.O.

1881 ....Koran.
1882-83..Montreal, S.W.T.C.
1884 ....Manitowaning.
1885-87..Coldwater.
1888 ....Hillsdale.
1889-91..Midland.
1892-94..Cookstown,
1895-97..Thornhill.
1898-00..Malton.
1901-02..Mount Albert.

1895, '97, F. S. Toronto Cen. D.

MORGAN, JOSEPH HENDY, B.A.

Manitoba and N.W. Conf.

1889 C.,'90 R.T.,'91 O., '95 R.F.C.

1889-90..Kemnay.
1891 ....Lethbridge.
1892 ....Winnipeg, S.W.C.
1893 ....Keewatin.
1894-96..Winnipeg, McDougall Church.
1897-99..Holland.
1900-02..Rat Portage.

1898-99..F. S. Carman Dist.

1900-02..F. S. Port Arthur Dis.
1902 ....Assist. Sec. of Conf.

Grad. Univ. of Manitoba from Wes. Coll., Winnipeg, B.A., 1898

MORRIS, GEO. FRANCIS.

Niagara Conference.

1892 R.T., 1897 R.F.C.O.

1892 ....Stromness.
1893 ....Port Robinson.
1894 ....Toronto, S.V.U.

Hamilton Conference.

1895 ....Toronto, S.V.U.
1896 ....Bridgeburg.
1897-98..Onondaga.
1889-00..Cedarville.
1901-02..Stamford & St. David's.

MORRIS, JOHN T.

Toronto Conference.

1885 R.T., 1891 R.F.C.O.

1885 ....Cooksville.
1886 ....Tyrone.
1887 ....Mono Road.
1888-90..Montreal, S W.T.C.
1891-92..Sundridge.
1893-95..Stayner.
1896-98..Davenport.
1899-02..Toronto, McCaul St.

1899-02..F. S. Toronto Cen. D.

MORRIS, WILLIAM J.

Newfoundland Conference.

1902 R.T.

1902 ....St. Anthony.

MORRISON, EDMUND S.

Montreal Conference.

1890-91 C., '92 R.T., '94 R.F.C.O.

1890 ....
1891 ....
1892-93..Lachute.
1894-95 .Lakefield.
1896-97..Three Rivers.
1898-99 .Hudson.
1900-02..Oka.

MORRISON, JOHN H.

London Conference.

1887 R.T., 1892 R.F.C.O.

1887 ....Corunna.
1888 ....Brigden.
1889 ....Florence.
1890 ....Montreal, S.W.T.C.
1891 ....Brownsville.
1892-94..Strathroy, Frank St,
1895-97..Goldsmith.
1898-00..London, First.
1901-02..Springfield.

1900 ....F. S. London Dist.

MORRISON, RICHARD L., M.D.

Manitoba and N.W. Conf.

1897 C., 1898 R.T., 1901 R.F.C.O.

1897 ....
1898 ....Blythfield.
1899-00 .Winnipeg, S.W.C.
1901-02..Winnipeg, All People's Mission.

MORRISON, SAMUEL.

1843-1883, Meth. Epis. Ch. Can.

Guelph Conference.
1884 ....Glen Williams, Sup'd.

Died Jan. 5th, 1885, aged 75 years.

MORRISON, WM. FRED., M.A.

1859-1868, see Vol. I., p. 118.

In 1869 he removed to Chicago, Ill., where he devoted himself to the study of medicine, when last heard from he was engaged in journalistic work in Sydney, New South Wales.

MORRISON, WILLIAM R.

1873-1880, see Vol. I., pp. 118 and 577.

Toronto Conference.
1881 ....Morris, Man.
1882 ....Plympton, Man.
Manitoba and N.W. Conf.
1883-84..Plympton.
1885 ....Withdrew and united with North Dakota Conf. M. E. Church, U.S.

MORROW, CHARLES R.

1872-1880, see Vol. I., pp. 118 and 651.

London Conference.
1881 ....Fenwick.
1882-83..Otterville.
Niagara Conference.
1884-86..Strathallan.
1887-88..Freeman.
1889-91..Jarvis.
1892-94..West Flamboro'.
Hamilton Conference.
1895-96..Port Colborne.
1897-99..Alma.
1900-02..Bartonville.

1884-86..F. S. Woodstock D.
1888 ....Ch. Milton Dist.
1890-91..F. S. Simcoe Dist.

1895-00..Treas. Conting't F'd.
1899-00..Assist. Sec. of Conf.
1901 ....Secretary of Conf.
1902 ....Jour. Sec. of Conf.

MORROW, CHARLES W.

London Conference.
1897 R.T.

1897 ....
1898 ....Camlachie.
1899 ....Florence.
1900 ....Thorndale.
1901-02..Montreal, S.W.T.C.

MORROW, EDWARD, M.A.

1862-1880, see Vol. I., pp. 118, 577 and 709.

Toronto Conference.
1881 ....Winnipeg, Sup'd.

Died Aug. 31st, 1881, aged 41 years.

MORTIMORE, WILLIAM J., B.A.

London Conference.
1896 R.T., 1902 R.F.C.O.

1896-97..Delaware.
1898 ....Westminster.
1899-01..Toronto, S.V.U.
1902 ....Sz-Chuen, China.

Grad. Vict. Univ., B.A., 1902.

MORTON, ARTHUR DWIGHT, M.A.

1866-1880, see Vol. I., pp. 391 and 753.

Nova Scotia Conference.
1881-82..River Philip.
1883-85..Pugwash.
1886-88..Wallace.
1889 ....Parrsboro'.
Newfoundland Conference.
1890-92..St. John's, West.
1893-95..St. John's, Gower St.
Nova Scotia Conference.
1896-98..Shelburne.
1899-01..Truro.
1902 ....Bridgewater.

1881-89..F. S. Cumberland D.
1891-95..F. S. St. John's Dist.
1898 ....Ch. Yarmouth Dist.
1899-01..Ch. Truro Dist.
1902 ....Ch. Liverpool Dist.

1884-85..Jour. Sec. of Conf.
1886-89..Secretary of Conf.
1887-88..Treas. Children's F'd.

1886, 1898, Deleg. to Gen'l Conf.

MORTON, ROLAND.

1841-1880, see Vol. I., pp. 391 and 753.

Nova Scotia Conference.
1881-90..Windsor, Sup'y.

Died Sept. 8th, 1890, aged 72 years.

MORTON, WILLIAM.

1842-1880, see Vol. I., pp. 118 and 651.

London Conference.
1881-82..Georgetown.
1883-84..London, South.
1885 ....London, Sup'd.
Niagara Conference.
1886-90..Hamilton, Sup'd.

Died March 24th, 1891, aged 74 years.

MOSHER, JOHN A.

1861-1880, see Vol. I. pp. 391 and 753.

Nova Scotia Conference
1881-82..Wallace.
1883-85..Acadia Mines.
1886 ....Avondale.
1887-90..Avondale, Sup'y.
1891-02..Windsor, Sup'y.

MOSS, WILLIAM H.

1861-1880, see Vol. I., pp. 469 and 651.

London Conference.
1881 ....Granton.
1882-83..Milverton.
Guelph Conference.
1884 ....Milverton.
1885-87..Ashfield.
1888-89..Dundalk.
1890-92..Chesley.
1893-94..Nile.
London Conference.
1895-96..Bluevale.
1897 ....Bervie.
1898 ....Lyons.
1899-00 Fingal.
1901-02..Burlington, Sup'd.

MOSSIP, JAMES H.

Manitoba and N.W. Conf.
1891 C., 1892 R.T.

1891 ....Glendale.
1892 ....Arden and Florenta.
1893 ....Yorkton.
1894 ....Withdrew.

MOSSOP, GEORGE.

Montreal Conference.
1889 R.T., 1890 O., 1893 R.F.C.

1889-90..Bear Brook.
1891-93..Gaspe & Anticosti.
1894-98..Leeds.
1899-02..Ulverton.

MOUNTEER, HEDLEY VICKERS.

Toronto Conference.
1882 R.T.

1882 ....Reserve List.
1883 ....Bethany.
Bay of Quinte Conference.
1887 R.F.C.O.
1884-85..Montreal, S.W.T.C.
1886 ....Cannifton.
1887 ....Warriston.
1888-89..Malone.
1890-92..Grafton.
1893-96..Smithfield.
1897-00..Cherry Valley.
1901-02..Cavan.

1895 ....Assist. Sec. of Conf.

MOYER, HARVEY D.

1885-1890, Evangelical Asso'n.
Guelph Conference.
1891 R.F.C.
1891-93..Walter's Falls.
1894 ....Thamesford.
London Conference.
1895-96..Thamesford.
1897-99..Delaware.
1900-02..Belmont.

MUNRO, CLAYTON ALBERT.

Nova Scotia Conference.
1891 R.T., 1895 R.F.C.O.
1891-93..Brenton.
1894-95..Stormont.
1896 ....Ingonish.
1897-98..Chester.
1899-02..Port Mouton.
1901-02..F.Sec. Liverpool Dist.

MURAOKA, KAKUJIRO.

Japan Conference.
1897 R.T.
1897 ....Ueda.
1898-01 .Hamamatsu.
1902 ....Shizuoka.

MURCHISON, JAMES M.

Manitoba and N.W. Conf.
1892 C., 1893 R T., 1898 R.F.C O.
1892 ....
1893 ....Winnipeg, S.W.C.
1894 ....Binscarth.
1895 ....Beulah.
1896-97..Winnipeg, S.W.C.
1898 ....Fox Warren.
1899 ....Withdrew.

MURRAY, JAMES HOLT.

London Conference.
1886 R.T., 1891 R.F.C.O.
1886 ....Malahide.
1887 ....Thorndale.
1888 ....Charing Cross.
1889-90..Montreal, S.W.T.C.
Montreal Conference.
1891-93..Lakefield.
1894-97..Marbleton.
1898-01..Barnston.
1902 ....Lanark and Clayton.

MUSSELL, JOS. A., B.A.

Montreal Conference.
1882 C., '83 R.T., '88 O., '89 R.F.C.
1882-86..Cobourg, U.V.U.
1887 ....Newboro'.
1888 ....Combermere.
Manitoba and N.W. Conf.
1889 ....Musselboro'.
1890-91..Dominion City.
1892 ....No station, own req.
1893 ....Dominion City, Sup'd.
1894 ....Withdrew.
Grad. Vict. Univ., B.A., 1887.

MUSSELMAN, SOLOMON B.

Manitoba and N.W. Conf.
1891 C., 1892 R.T.
1891 ....Broadview and Whitewood.
1892 ....Wascana.
1893 ....Dropped.

MUSTARD, ARCHIBALD.

Guelph Conference.
1887 R.T.
1887 ....Hensall, North.
1888 ....Nassagaweya.
1889 ....Kenilworth.
1890-91..No station. Ill-health.
Died June 26th, 1891, aged 29 years.

MUXWORTHY, SAMUEL W

1880-1883, Bible Chris. Ch. Can.
London Conference.
1884 R.F.C.O.
1884 ....Gesto.
1885 ....Brownville.
1886-87..Melrose.
1888-90..St. John's.
1891-93..Belmont.
1894-96..Charing Cross.
1897-99..Teeswater.
1900-02..Alvinston.
1897 99..F. Sec. Wingham Dis.
1897-00..Journal Sec. of Conf.
1901 ....Secretary of Conf.

MYERS, CHARLES.

1872-1880, see Vol. I., pp. 391 and 800.
Newfoundland Conference.
1881 ....Bett's Cove.
Toronto Conference.
1882 ....Boyne River, Man.
Manitoba and N.W. Conf.
1883 ....Boyne River.
1884 ....Oak River.
1885 ....Withdrew.

MYERS, PETER.

1876-1883, Meth. Epis. Ch. Can.
London Conference.
1884-85..South Mersea.
1886-88. Comber.
1889-90..Mount Brydges.
1891-92..Brigden.
1893-96..Dover.
1897-99..Romney.
1900-02..South Woodslee.

MAC—MC

MACDONALD, DAVIDSON, M.D.

1859-1880, see Vol. I., pp. 120 and 578.
Toronto Conference.
1881-88..Tsukiji, Japan.
Japan Conference.
1889-99..Tsukiji.
1900-02..Tsukiji, Sup'd.
1881-88..Ch. Japan District.
1889-90..President of Conf.
1894-98..Deleg. to Gen'l Conf.

MACDONALD, PETER A.

Guelph Conference.
1894 R.T.
1894 ....Reserve List.
Toronto Conference.
1899 R.F.C.O.
1895 ....Mount Albert.
1896 ....Unionville.
1897-98 .Toronto, S.V.U.
1899-00..Webbwood.
1901 ....Withdrew.

MACFARLANE, JAMES.

1867-1880, see Vol. I., pp. 121 and 579.
Toronto Conference.
1881 ....Madoe.
1881-83..Cherry Valley.
Bay of Quinte Conference.
1884 ....Cherry Valley.
1885-87..Lakefield.
1888-90..Keene.
1891-93..Rawdon.
1894-96..Warkworth.
1897-99..Lindsay, Queen St.
1900 ....Greenwood.
1886 ....F. S. Peterboro' Dist.
1897 ....Secretary of Conf.
Died March 5th, 1901, aged 54 years.

MACLEAN, JOHN, M.A., Ph.D.

1874-1880, see Vol. I., pp. 579 and 651.
Toronto Conference.
1880 O., 1881 R.F.C.
1881-82..Fort McLeod, N.W.T.

Manitoba and N.W. Conf.
1883 ....Fort McLeod.
1884 ....Calgary.
1885-88..Fort McLeod.
1889-91..Moose Jaw.
1892-95..Port Arthur.
1896-00..Neepawa.
1901-02..Carman.

1895 ....Ch. Winnipeg Dist.
1896-00..Ch. Neepawa Dist.
1901-02..Ch. Carman Dist.

1888-91..Jour. Sec. of Conf.
1892 ....Secretary of Conf.
1895 ....President of Conf.

1902, elected by Gen'l Conf. Editor of *Wesleyan* for Quad., 1902-1906.

1894,'98,'02, Deleg. to Gen Conf.

Author of "Canadian Savage Folk," "Life of Rev. James Evans," "The Warden of the Plains," "Lone Land Lights," "The Indians of Canada," "The Making of a Christian," "Better Lives for Common People," "The Destiny of To-Day," and "Light for Daily Living."

Grad. Vict. Univ., B.A., 1883; M.A., 1887, and Illinois Wes. Univ., Ph.D., 1888.

McADOO, SAMUEL N.

1878-1800, see Vol. I., p. 709.

Montreal Conference.
1881-85..Cobourg, U.V.U.
1886 ....Withdrew and removed to the U.S., where he united with the Northern Minnesota Conf. of the Meth. Epis. Church.

Died Dec. 1st, 1900, aged 45 years.

McALISTER, JAMES.

1850-1880, see Vol. I., pp. 469 and 651.

London Conference.
1881-83..Drayton.
Guelph Conference.
1884-86..Kincardine.
1887-89..Palmerston.
1890-92 Paisley.
1893-94..Tara.
Hamilton Conference.
1895 ....Tara.
1896-02..Galt, Sup'd.

1887-89..Ch. Palmerston Dist.
1890-92..Ch. Walkerton Dist.
1893-95 Ch. Wiarton Dist.

1894 ....President of Conf.

1886,'90,'98, Deleg. to Gen. Conf.

Died July 21st. 1902, aged 75 years.

McALISTER, JAMES, JUN.

1879-1880, see Vol. I., p. 577.

Toronto Conference.
1881 ....Thessalon.
1882-84..Cobourg, S.V.U.
1885 ....No station, own req.
1886 ....Located.

McALISTER, WM., GEO. HECTOR, M.A.

London Conference.

1881 C., 1882 R.T., 1885 R.F.C.O.

1881 ....Cobourg, U.V.U.
1882 ....Drayton.
1883 ....Cainsville.
1884 ....Charing Cross.
1885-87..Melbourne.
1888-90..Alvinston.
1891-93..Fingal.
1894-96..Brownsville.
1897-00..Watford.
1901-02..Aylmer.

1891-93..F. S. St. Thomas Dist.
1896 ....Ch. St. Thomas Dist.
1897-00..F. S. Strathroy Dist.
1902 ....F. S. St. Thomas Dist.

1900-02..Treas. Temp'rance F'd

Grad. Vict. Univ., B.A., 1882; M.A., 1888.

McAMMOND, FOSTER, B.A.

1874-1880, see Vol, I., pp. 578.

Toronto Conference.
1881 ....Cherry Valley.
1882-83..Madoc.
Bay of Quinte Conference.
1884-85..Ashburnham.
1886-88..Fenelon Falls.
Montreal Conference.
1889-91..Stanstaad, Prin. of Wesleyan College.
1892-94..Montreal, Third.
1895-96..Winchester.
1897-99..Ottawa, East.
1900-01..Perth.
1902 ....Withdrew.

1885, 1900, Assist Sec. of Conf.

McAMMOND, ROBERT BENSON.

Montreal Conference.

1892 C., 1893 R.T., 1900 R.F.C.O.

1892 ....Webbwood.
1893 ....Montreal, S.W.T.C.
1894 ....Cardinal.
1895-96..Montague.
1897-99..Toronto, U.V.U.
1900-02..Hintonburg.

McAMMOND, THOMAS.

1861-1883, Meth. Epis. Ch. Can.

Montreal Conference.
1884 ....Easton's Corners.
1885-87..Elgin.
1888-90..North Augusta.
1891-93..Winchester Springs.
1894 ....Cardinal.
1895-97. South Mountain.
1898-00..Matilda.
1901-02..Avonmore.

McARTHUR, JOHN H., B.D.

Niagara Conference.

1886 R.T., 1892 R.F.C.O.

1886 ....Kelvin.
1887-88..Trafalgar.
1889-91..Montreal, S.W.T.C.
1892 ....Selkirk.
1893 ....Courtland.
Japan Conference.
1894 ....Shizuoka.
1895-96..Toyo Eiwa Gakko.
Hamilton Conference.
1897-99..Norval.
1900 ....Elmwood.
1901-02..Princeton.

Grad. Wes. Theo. Coll., Mont., S.T.L., 1892; B.D., 1893.

McARTHUR, ROBERT.

1871-1880, see Vol. I., pp. 392 and 573.

Nova Scotia Conference.
1881-83..Avondale.
1884-86..Nappan.
1887-89..Digby.
1890-92 .Annapolis.
1893-94..Mahone Bay.
1895-97..Pictou.
1898-02..Nappan.

1892 ....Ch. Annapolis Dist.
1893-94..Ch..Liverpool Dist.
1898-00..Ch. Cumberland Dist.

1900 ....President of Conf.

1894 ....Deleg. to Gen'l Conf.

McATEER, THOMAS G., B.D.

Toronto Conference.

1891 R.T., 1892 O., 1897 R.F.C.

1891 ....Garden River.
1892 ....Gore Bay.
1893 ....Montreal, S.W.T.C.
1894 ....Warminster.
1895-96..Montreal, S.W.T.C.
1897-98..Emsdale.
1899-00..Euphrasia.
1901-02..Corbetton.

Grad. Wes. Theo. Coll., Montreal, S.T.L., 1897; B.D., 1901.

McBAIN, JAMES HENRY, B.A.

Guelph Conference.

1891 R.T., 1995 R.F.C.O.

1891 ....Cobourg, U.V.U.
1892 ....Toronto, U.V.U.

1893 ....Alma.
1894 ....Guelph, Paisley St.
Hamilton Conference.
1895-97..Mildmay.
1898-01..Ridgeway.
1902 ....Stony Creek.

1899-01..F. S. Welland Dist.

Grad. Vict. Univ., B.A., 1893.

McBRIEN, EDWARD W.

Toronto Conference.

1894 R.T., 1899 R.F.C.O.

1894 ....Dufferin.
1895 ....Maple.
1896 ....Newton Brook.
1897 ....Toronto, S.V.U.
1898 ....Cookstown.
1899 ....Ophir.
1900 ....Echo Bay.
1901-02..Owen Sound.

McCALLUM, JOSEPH WESLEY.

1841-1880, see Vol. I., pp. 119 and 578.

Toronto Conference.
1881-82..Weston.
1883-85..Davenport.
1886-91..Toronto, Sup'd.

1882-83..Deleg. to Gen'l Conf.

Died June 29th, 1891, aged 72 years.

McCAMUS, DAVID N.

1877-1880, see Vol. I., p. 578.

Toronto Conference.

1882 R.F.C.O.

1881 ....Canton.
1882-83..Bethany.
Bay of Quinte Conference.
1884 ....Bethany.
1885-87..Cavan.
1888-90 .Fraserville.
1891-92..Fenelon Falls.
1893-94..Mill Brook.
1895-97..Port Perry.
1898-00..Cobourg.
London Conference.
1901-02..Sarnia, Central.

1894 ....F. S. Peterboro' Dist.
1897 ....Assistant Sec. of Conf.
1898 ....Secretary of Conf.

1898 ....Deleg. to Gen'l Conf.

McCAMUS, JOHN ARMSTRONG.

1873-1880, see Vol. I., p. 578.

Toronto Conference.
1881-82..Sunderland.
1883 ....Northport.
Bay of Quinte Conference.
1884-86..West Huntingdon.
1887 ....Norham.
1888-89..Gore's Landing.
1890-92..Marmora.
1893-94..Belleville, West.
1895-98..Norwood.
1899-01..Lakefield.
1902 ....Wellington.

1890-92..F. S. Madoc Dist.
1893-94..Ch. Belleville Dist.
1898 ....F. S. Campbellford D.
1900-01..F. S. Peterboro' Dist.

1892 ....Journal Sec. of Conf.
1900 ....Secretary of Conf.

McCANN, ALFRED.

1861-1880, see Vol. I., pp. 119 and 709.

Montreal Conference.
1881 ....North Gower.
1882-84..Matilda.
1885-87..Smith's Falls.
1888 ....Stanstead.*
1889-91..Montreal, Third.
1892-94..St. John's.
1895.96..Kemptville.
1897-99..Montreal, Sup'd.

1883 ....F. S. Brockville Dist.

Died Jan. 27th, 1900, aged 63 years.

McCARROLL, JOHN, M.D.

1871-1880, see Vol. I., pp. 119 and 578.

Toronto Conference.
1881 ....Withdrew and removed to United States.

McCARTNEY, JAMES H.

1863-1880, see Vol. I., pp. 119 and 651.

London Conference.
1881 ....Fingal.
1882-83..St. George.
Niagara Conference.
1884 ....St. George.
1885-86..Beamsville.
1887 ....Dunnville.
1888 ....Caledonia.
1889-91..Princeton.
1892-94..Freeman.
Hamilton Conference.
1895 ....Jarvis.
1896-98..Jerseyville.
1899-01..Binbrook.
1902 ....Carlisle.

1895 ....F. S. Simcoe Dist,

McCAULEY, SAMUEL.

1871-1880, see Vol. 1, pp. 119 and 578.

Toronto Conference.
1881 ....Marmora.
1882-83..Cannifton.
Bay of Quinte Conference.
1884 ....Cannifton.
1885-87..Cherry Valley.
1888-90..Smithfield.
1891-93..Thomasburg.
1894-97..Oakwood.
1898-00..Keene.
1901-02..Warkworth.

McCAUSLAND, ARTHUR.

Newfoundland Conference.

1886 R.T., 1890 R.F.C.O.

1886-87..Random, South.
1888-89..Glovertown.
1890 ....Channel.
1891 ....Withdrew.

McCLUNG, JAMES A.

1863-1880, see Vol. I., p. 119 and 578.

Toronto Conference.
1881-82. Uxbridge.
1883-84..Sunderland.
1885 ....Allandale.
1886-87..Sault Ste. Marie.
Manitoba and N.W. Conf.
1888-89..Port Arthur.
1890-92..Manitou.
1893-95..Treherne.
1896-98..Stonewall.
1899-00..Selkirk.
1901-02..Winnipeg, Sup'd.

1886-87..Ch. Algoma Dist.

McCOLL, GEO WASHINGTON., B.A., B.D.

Bay of Quinte Conference.

1888 R.T., 1892 R.F.C.O.

1888 ....Cambray.
1889 ....Oakwood.
1890-91..Cobourg, U.V.U.
1892 ....Havelock.
1893-94..Fenelon Falls.
1895-97..Oshawa, Metcalfe St.
1898-00..Port Perry.
1901-02..Odessa.

1895-96..F. S. Bowmanville D.

Grad. Vict. Univ., B.A.,1888; B.D,, 1892.

McCOLLUM. EDWIN,

1867-1880, see Vol. I., pp. 119 and 651.

London Conference.
1881 ....Blenheim, Sup'y.
1882-88..Ridgetown, Sup'y.
1889 ....Withdrew.

McCONNELL, GEORGE A.

Bay of Quinte Conference.

1893 R.T., 1898 O., 1899 R.F.C.

1893 ....Maynooth and Carlow
1894 ....Gooderham.

1895 ....Newburg.
1896-97..Toronto, S.V.U.
1898 ....Vennachar.
1899-00..Kinmount.
1901-02..Flinton.

McCONNELL, HERMAN.

Manitoba and N.W. Conf.

1894 R.T.

1894 ....Welwyn.
1895-96..Rosedale.
1897-00..Winnipeg, S.W.C.
1901 ....Moose Jaw Ranches.
1902 ....Weyburn.

McCONNELL, JAMES H., B.D.

Montreal Conference.

1888 R.T., 1890 O., 1894 R.F.C.

1888 ....Drummondville.
1889 ....Island Brook.
1890 ....Robinson.
1891-93..Montreal, S.W.T.C.
1894-96..Eaton.
1897-99..Ormistown.
1900-02..Dunham.

Grad. Wesleyan Theo. Coll., Mont., S.T.L., 1894; B.D., 1897.

McCONNELL, JAMES W., B.A.

N.B. and P.E.I. Conference.

1889 C., '91 R.T., '92 O., '93 R.F.C.

1889-90..Sackville, S.M.A.U.
1891 ....Gagetown.
1892 ....Campbellton.
1893-95..Harcourt.
1896-98..Vernon River, P.E.I.
1899-02..Charlottetown, Grace Church.

1900-02 .F.S. Charlottetown D.

1894, '96, '00, '01, Ass. S. of Conf.

Grad. Univ. Mount Allison, B.A., 1891.

McCONNELL, ROBERT CHARLES, B.A.

Montreal Conference.

1891 R.T., 1896, R.F.C.O.

1891-92..Cardinal.
1893-95..Toronto, U.V.U.
1896-97..Grantley.
1898-00..Combermere.
1901-02..Lombardy.

Grad. Vict. Univ., B.A., 1896.

McCROSSEN, THOMAS J., B.A., B.D.

Manitoba and N.W. Conf.

1890 R.T., 1892 O., 1894 R.F.C.

1890 ....Winnipeg, U.W.C.
1891 ....Springfield.
1892 ....McGregor.
1893 ....No station, own req.
1894 ....Burnside.
1895-96..No station, own req.
1897-98..Prince Albert.
1899-00..Indian Head.
1901 ....Selkirk.
1902 ....No station, own req.

Grad. Vict. Univ., B.A., 1894.

McCULLAGH, GEORGE FREDERICK.

Manitoba and N.W. Conf.

1890 C., '91 R.T., '92 O., '94 R.F.C.

1890 ...
1891-92..Kinistino.
1893-95..Indian Head.
1896-98..Methven.
1899-02..Crystal City.

McCULLAGH, ROBERT ERNEST, B.A.

Manitoba and N.W. Conf.

1896-97 C., '98 R.T., 1900 R.F.C.O.

1896 ....Winnipeg, S.W.C.
1897 ....Argue.
1898 ....Napinka.
1899 ....Winnipeg, S.W.C.
1900-02..Douglas.

Grad. Univ. Manitoba from Wes. Coll., Win., B.A., 1897.

McCULLOCH, ANDREW M.

1874-1880, see Vol. I., p. 651.

London Conference.

1881-82..Beamsville.
1883 ....Elmira.

Guelph Conference.

1884-86..Moorefield.
1887-88 Fordwich.
1889 ....Hepworth.
1890-91..Chatsworth.
1892-94..Moncton.

London Conference.

1895-97..Thorndale.
1898-99 .South Mersea.
1900-02..Brooke.

McCULLOCH, GEORGE.

Toronto Conference.

1886 R.T., 1890 R.F.C.O.

1886 ....Ardtrea.
1887 ....Scarboro' East.
1888 ....Barrie, Collier St.
1889 ....Streetsville.
1890 ....Richmond Hill.
1891-92..Allandale.
1893-95..Toronto, St. Albans.
1896-98..Richmond Hill.
1899-01..Newmarket.

1898 ....F.S. Toronto Cent'l D.
1901 ....Ch. Bradford Dist.

Died February 20th, 1902, aged 43 years.

McCULLOCH, ROBERT.

1867-1880, see Vol. I., pp. 119 and 578.

Toronto Conference.

1881-82..Lloydtown.
1883-85..Rosemont.
1886-88. Cookstown.
1889-90..Hampton.

Bay of Quinte Conference.

1891 ....Hampton.
1892-93..Tyrone.
1894-96..Newburg.
1897-00 .Marmora.
1901-02..Thomasburg.

1891-93..F. S. Bowmanville D.
1894-96..F. S. Napanee Dist.
1898-02..Ch. Madoc Dist.

1890 ....Assist Sec. of Conf.
1902 ....Deleg. to Gen. Conf.

McCULLOUGH, JAMES B.

1864-1865, see Vol. I., p. 119, where insert "B." after James, as above; also add "1863 C., Bell's Corners."

In 1866 he was received on trial in the Black River Conf. of the Meth. Epis. Ch., U.S., and stationed at Cape Vincent. He died September 11th, 1882, aged 43 years.

McCULLY, ALONZO D., M.A., B.D.

1879-1880, see Vol. I., p. 779.

N.B. and P.E.I. Conference.

1883, R.F.C.O.

1881-82..Sackville, S.M.A.U.
1883-85..St. John, Caermart. St.
1886-88..Shediac.
1889-91..Bayfield.
1892-94..Sheffield.
1895-99 .Welsford.
1900-02..Murray Harb'r, P.E.I.

1891-93..Assist. Sec. of Conf.
1900 ....Jour. Sec. of Conf.
1901-02..Secretary of Conf.
1902 . ..Deleg. to Gen'l Conf.

Grad. Univ. Mount Allison, B.D., 1883.

McCUNN, DRUMMOND.

1875-1880, see Vol. I., p. 709.

Montreal Conference.

1881 ....Franklin.
1882 ....Withdrew and united with the Reformed Epis. Ch.

McCUTCHEON, THOMAS L.

1876-1883, Meth. Epis. Ch. Can.

London Conference.

1884-85..Howard.
1886 ....Muirkirk.

1887-89..Napier.
1890-91..Enniskillen.
1892 ....Uttoxeter.
1893-94..Vienna and Kinglake.
1895-02..St. Thomas, Sup'd.

McDIARMID, NEIL, S.T.D.

1866-1880, see Vol. I., pp. 470 and 578.

Toronto Conference.
1881-82..Markdale.
1883-85..Sault Ste. Marie.
1886-87..Bradford.
1888-90..Oshawa.

Bay of Quinte Conference.
1891-93..Picton.
1894-96..Napanee East.
1897-00..Whitby.
1901-02..Deseronto.

1881-82..F. S. Owen Sound Dist.
1883-85..Ch. Algoma Dist.
1886-87..Ch. Bradford Dist.
1889-90..Ch. Bowmanville Dist.
1896 ....Ch. Napanee Dist.
1897-00..Ch. Whitby Dist.

1894 ....Secretary of Conf.
1897 ....President of Conf.
1890, '94, '98, Del. to Gen'l Conf.

McDONAGH, WILLIAM.

1852-1880, see Vol. I., pp. 120 and 651.

London Conference.
1881-82..Clinton.
1883-85..Sarnia.
1886-88..Strathroy.
1889-90..London West.
1891-93 Exeter, Main St.
1894-96..Kingsville.
1897-02..Stratford, Sup'd.

1881-82..F. S. Goderich Dist.
1883 ....F. S. Sarnia Dist.
1884-85..Ch. Sarnia Dist.
1886-88..Ch. Strathroy Dist.
1889-90..Ch. London Dist.
1893 ....F. S. Exeter Dist.

1885 ....Assist. Sec of Conf.
1886 ....Secretary of Conf.
1889 .. .President of Conf.

1882, 1883, 1886, 1890, 1894, Deleg. to Gen'l Conf.

McDONALD, LAUGHLIN R., B.A.

N.B. and P.E.I. Conference.
1893 C., 1894 R.T., 1900 R.F.C.O.
1893 ....
1894 ....Jerusalem.
1895-98..Sackville, U.M.A.U.
1899-00..St. Martin's.
1901 ....Grand Manan.
Manitoba and N.W. Conf.
1902 ....Melfort.

McDONALD, MALCOLM.

1837-1880, see Vol. I., pp. 120 and 709.

Montreal Conference.
1881-88..Stanstead, Sup'd.

Died June 21st, 1888, aged 69 years.

McDONALD, THOMAS H.

1869-1883, Meth. Epis. Ch. Can.

Bay of Quinte Conference.
1884-86..Bancroft.
1887 ....Rawdon.
1888-89..Stirling.
1890-92..Lonsdale.
1893-95..Queensboro'.
1896 ....Greenw'd & Pick'ring.
1897 ....Cartwright.
1898-99..Roseneath.
1900-01. Cambray.
1902 ....Coboconk.

McDONALD, WILSON.

1878-1883, Prim. Meth. Ch. Can.

Toronto Conference.
1884-85..Magnetawan.
1886-88..Port Carling.
1889 ....Albion, West.
1890 ....Rosemont.
1891-93..Oro Station.

1887-88..F. S. Bracebridge Dis.

Died July 24th, 1893, aged 40 years.

McDOUGALL, JOHN.

1866-1880, see Vol. I., pp. 120 and 579.

Toronto Conference.
1881-82..Morley, Man.
Manitoba and N.W. Conf.
1883-02..Morley.

1881-96..Ch. Saskatchewan D.
1900-02 .Ch. Indian D.

1886, '90, '94, Del. to Gen. Con.

Author of "Forest, Lake and Prairie," "Saddle, Sled and Snowshoe," "Pathfinding on Plain and Prairie," "Life of Rev. Geo. McDougall."

McDOWELL, DAVID CREIGHTON.

1846-1880, see Vol. I., pp. 120 and 579.

Toronto Conference.
1881 ....Bowmanville.
1882-83..Flesherton.
Guelph Conference.
1884 ....Flesherton.
1885 87..Wingham.
Toronto Conference.
1888-90..Sunderland.
Bay of Quinte Conference.
1891-98..Port Perry, Sup'd.

1882-84..Ch. Owen Sound Dist.
1885-87..Ch. Wingham Dist.
1888-90..F. Sec. Uxbridge Dist.

1885 ....President of Conf.
1886 ....Deleg. to Gen l Conf.

Died July 3rd, 1898, aged 75 years.

McDOWELL, HENRY.

1851-1880, see Vol. I., pp. 120 and 579.

Toronto Conference.
1881-82..Albion.
1883-85..Cookstown.
1886-87..King.
1888-90..Temperanceville.
1891-02..Aurora, Sup'd.

McDOWELL, JOHN V., B.A.

1877-1880, see Vol. I., p. 709.

Montreal Conference.
1882 R.F.C.O.
1881 ....Matilda.
1882 ....South Mountain.
1883 ....West Farnam.
1884 ....Ashton.
1885-87..Carp.
1888-90..Lachute.
1891-93..Lyn.

Died April 4th, 1894, aged 44 years.

McFADDEN, WILLIAM.

1832-1880, see Vol. I., pp. 121 and 579.

Toronto Conference.
1881-85..Brampton, Sup'd.

Died Dec. 7th, 1885, aged 80 years.

McGHEE, ROBERT JAMES, B.A.

Manitoba and N.W. Conf.
1892 C., 1893 R.T.
1892 ....Pine Creek.
1893 ....Woodville.
1894-98 .Toronto, S.V.U.
1899 ....Withdrew.

Grad. Univ. of Manitoba from Wesley Coll., Win., B.A., 1899.

McGILL, WILLIAM.

1847-1880, see Vol. I., pp. 121 and 709.

Montreal Conference.
1881-83..Cornwall.
1884-86..Waterloo.
1887-89..St. John's.
1890-91..Cornwall, Sup'd.
1888-89..Ch. Huntingdon Dist.
1886, 1890, Deleg. to Gen'l Conf.

Died Oct. 25th, 1891, aged 67 years.

McGILTON, ADAM CLARKE.

Montreal Conference.

1890 C., 1891 R.T.

1890-91 . Nipissing.
1892-93 . . Montreal, S.W.T.C.
1894 . . . . Withdrew.

McGREGOR, DANIEL.

Toronto Conference.

1882 R.T.

1882 . . . . Innisfil.
Manitoba and N.W. Conf.
1883 . . . . Qu'Appelle.
1884 . . . . Wascana.
1885 . . . . Prince Albert.
1886 . . . . Withdrew.

McGREGOR, PETER.

Montreal Conference.

1887 C., 1888 R.T., 1889 O.

1887 . . . .
1888 . . . . Arundel.
1889 . . . . Old Harrington.
1890 . . . . Rawdon.
Manitoba and N.W. Conf.
1891 R.F.C.
1891 . . . . Stockton.
1892-93 . . Rainy River.
1894 . . . . Gilbert Plains.
1895 . . . . Withdrew.

McHAFFIE, WILLIAM P.

Toronto Conference.

1885 R.T.

1885 . . . . Utterson.
Manitoba and N.W. Conf.
1888 O., 1889 R.F.C.
1886 . . . . Buelah.
1887 . . . . Melgund.
1888-93 . . Fisher River.
1894-96 . . Emerson.
1897-01 . . Oxbow.
1902 . . . . Moosomin.

1899-01 . . F. Sec. Deloraine Dist.

McINTOSH, GEO. A., B.A., B.D.

Montreal Conference.

1898 R.T., 1899 O., 1900 R.F.C.

1898 . . . . Casselman.
1899 . . . . Montreal, South.
1900-02 . . Little Metis.

Grad. Victoria Univ., B.A., 1893; B.D., 1895.

McINTOSH, WALTER C.

1880-1883, Meth. Epis. Ch. Can.

London Conference.

1884 . . . . Petrolea.
1885 . . . . Withdrew.

McINTYRE, CHARLES E.

1870-1880, see Vol. I., pp. 121 and 579.

Toronto Conference.

1881 . . . . Streetsville.
1882-84 . . Toronto, Dundas St.
1885-86 . . Bowmanville.
1887-89 . . Orangeville.
London Conference.
1890-92 . . London, Aiken St.
1893-95 . . Chatham, Park St.
Bay of Quinte Conference.
1896-99 . . Belleville, Bridge St.
1900-02 . . Napanee, East.

1885-86 . . F. S. Bowmanville D.
1887-89 . . Ch. Orangeville Dist.
1895 . . . . Ch. Chatham Dist.
1897-99 . . Ch. Belleville Dist.
1900-02 . . Ch. Napanee Dist.

1902 . . . . Deleg. to Gen'l Conf.

McINTYRE, ROBERT J.

Guelph Conference.

1893 R.T.

1893 . . . Bervie.
1894 . . . . Alma.
Hamilton Conference.
1901 R.F.C.O.
1895 . . . . Everton.
1896-00 . Toronto, S.V.U.
Manitoba and N.W. Conf.
1901 . . . . Blind Man Valley.
British Columbia Conference.
1902 . . . . Sandon.

McIRVINE, CHARLES LUTHER.

Niagara Conference.

1894 R.T.

1894 . . . . Oxford Centre.
Hamilton Conference.
1900 R.F.C.O.
1895 . . . . Drumbo & Richmond.
1896-99 . . Toronto, S.V.U.
1900 . . . . Grand Valley.
1901-02 . . Monticello.

McKECHNIE, ROBERT W.

1876-1880, see Vol. I., p. 709

Montreal Conference.

1881 R.F.C.O.

1881-82 . . Grenville.
1883 . . . . No station. Ill-health.

Died Feb. 24th, 1884, aged 36 years.

McKEE, ROBERT.

1869-1883, Prim. Meth. Ch. Can.

Toronto Conference.

1884-86 Scarboro', West.
1887-89 . . Toronto, Bathurst St.
1890-92 . . Eglinton.
1893-95 . . Toronto, King St.
1896-98 . . Toronto, Westmoreland Ave.
1899 . . . . Toronto, Centennial.
1900-02 . . Innisfil.

McKEE, THOMAS S.

1876-1880, see Vol. I., p. 579.

Toronto Conference.

1881-83 Garden River.
Bay of Quinte Conference.
1884-86 . . Coboconk.
1887-88 . . Beaverton.
1889-91 . . Hallowell.
1892-93 . Pontypool.
1894-97 . . South Monaghan.
1898-00 . Odessa.
1901-02 . . Smithfield.

1883 . . . . F. S. Algoma Dist.

McKELVEY, IRVING A., S.T.L.

Guelph Conference.

1894 R.T.

1894 . . . . Reserve List.
London Conference.
1901 R.F.C.O.
1895 . . . . Sombra.
1896 . . . . Camlachie.
1897 . . . . Hensall.
1898-00 . . Montreal, S.W.T.C.
1901-02 . . Wroxeter.

McKENZIE, ARTHUR F.

Toronto Conference.

1895 R.T., 1901 R.F.C.O.

1895 . . . . Korah & Goulais Bay.
1896 . . . . Fort Finley.
1897 . . . . Malton.
1898-00 . . Toronto, S.V.U.
1901-02 . . Toronto, Fred Vic. Mis.

McKENZIE, DANIEL McLEOD.

1861-1880, see Vol. I., pp. 470 and 651.

London Conference.

1881-83 . . Lowville & Kilbride.
Niagara Conference.
1884-89 . . Milton, Sup'd.

Died Oct. 30th, 1889, aged 52 years.

McKENZIE, DANIEL R., B.A.

London Conference.

1887 R.T., 1892 R.F.C.O.

1887 . . . . Charing Cross.
Japan Conference.
1888-90 . . Kanazawa.
1891-95 . . Fukui.
1896-02 . . Kanazawa.

1893-94..
1900-02.. } Ch. Kanazawa Dist.

1895 ....Assist. Sec. of Conf.
1900 ....Secretary of Conf.
1901-02..Journal Sec. of Conf.

Grad. Vict. Univ., B A., 1887.

McKEOWN, HEZEKIAH.

1853-1880, see Vol. I., pp. 392 and 779.

N.B. and P.E.I. Conference.

1881 ....St. John, Exmouth St.
1882 ....Sussex.

1881 ....F. S. St. John Dist.

Died Oct. 14th, 1882, aged 54 years.

McKIBBON, ARCHIBALD, B.A.

Guelph Conference.

1885 R.T., 1891 R.F.C.O.

1885 ....Hensall, North.
1886 ....Dungannon.
1887 ....Erin and Ballinafad.
1888 ....Bluevale.
1889-90..Cobourg, S.V.U.
1891-92..Bethel.
1893-94..Embro.

London Conference.

1895 ....Monkton.
1896 ....Wroxeter.
1897 ....Cottam.
1898-00..Strathroy, Frank St.
1901-02..Bryanston.

Grad. Vict. Univ., B.A., 1896.

McKINLEY, GEORGE, B.D.

Guelph Conference.

1891 R.T., 1895 R.F.C.O.

1891 ....Montreal, S.W.T.C.
1892 ....Hensall.
1893 ....Preston.
1894 ....Owen Sound, West St.
1895-96..McKellar.
1897-99..Penetanguishene.
1900-02..Barrie, Elizabeth St.

1895-96..F. S. Parry Sound D.

Grad. Wes. Theo. Coll., Mont., S.T.L., 1892; B.D., 1892.

McKITTRICK, A. G.

Manitoba and N.W. Conf.

1896 R.T., 1898 O.

1896-98..Saddle Lake.
1899-00..White Whale Lake.
1901 ....Dropped.

McLACHLAN, JAMES A.

1875-1880, see Vol. I., pp. 579 and 651.

Toronto Conference.

1881-82..Victoria, Sask.

Manitoba and N.W. Conf.

1883-90..Victoria, Sask.
1891-02..Beren's River.

McLACHLAN, JAMES A., M.A.

London Conference.

1880 C., 1881 R.T., 1884 R.F.C O.

1880 ....Cobourg, U.V.U.
1881 ....Peel.
1882 ....Arthur.
1883 ....Drayton.

Guelph Conference.

1884-86..Harmony.
1887-89..Moorefield.
1890 ....Wroxeter.
1891-93..Teeswater.
1894 ....Waterloo.

Hamilton Conference.

1895-96..Waterloo.
1897-99..Acton.
1900-02..Port Elgin.

1889 ....F. S. Palmerston Dist.
1893 ....F. S. Wingham Dist.

1894 ....Journal Sec. of Conf.

Grad. Vict. Univ., B.A., 1881; M.A., 1885.

McLARREN, CHARLES HERBERT.

Nova Scotia Conference.

1892 R.T., 1898 R.F.C.O.

1893 ....Whitehaven.
1894-95..Sackville, S.M.A.U.
1896 ....Lunenburg.
1897 ....Sackville, S.M.A.U.
1898-99 .Aspey Bay.
1900-02..Digby Neck.

McLAUGHLIN, JOHN FLETCHER, M.A., B.D.

Guelph Conference.

1886 R.T.

1886-87...Cobourg, U.V.U.
1888-91..Hamilton, Prof. in Wes. Ladies' College.

Bay of Quinte Conference.

1892 R.F.C.O.

1892-93..Cobourg, Prof. of Hebrew and Oriental Languages in Vic. Univ.
1894-02..Toronto, Vic. Univ., Prof. of Old. Test. Exegesis.

Grad. Vict. Univ., B.A., 1888; B.D., 1892.

McLAUGHLIN, NEIL, B.A.

1884 R.T., 1891 R.F.C.O.

N.B. & P.E.I. Conference.

1884 ....Chatham.
1885-88..Sackville, U.M.A.U.
1889-90..Old Ridge.
1891-93..Buctoche.
1894-98..Gagetown.
1899-02..Summerside, P.E.I.

Grad. Univ. Mt. Allison, B.A., 1889.

McLEAN, HUGH.

1857-1880, see Vol. I., pp. 121 and 651.

London Conference.

1881 ....Clifford.
1882-83..Princeton.

Niagara Conference.

1884-86..Salford.

London Conference.

1887-88..Newbury.
1889-90..Arkona.
1891-98 St. Thomas, Sup'd.
1899-01..Toronto, Sup'd.

Died November 12th, 1901, aged 72 years.

McLEOD, ALEX. D.

N.B. and P.E.I. Conference.

1887 R.T., 1893 R.F.C.O.

1887 ....Grand Manan.
1888 ....Leave of absence.
1889-91..Sackville, S.M.A.U.
1892 ....Alma.
1893-94..Granville and Hunter River, P.E.I.
1895-96..M't Stewart, P.E.I.
1897-99..Winsloe, P.E.I.
1900 ....Richibucto.
1901-02..Nashwaak.

McMILLAN, HENRY H.

Toronto Conference.

1889 C., 1895 R.T.

1889 ....Scarboro'.
1890 ....No station. Ill-health.

Died November 14th, 1890, aged 24 years.

McMULLEN, JAMES S.

Toronto Conference.

1881 R.T.

1881 ....Rosseau.
1882 ....Uffington.
1883 ....Canton.

Bay of Quinte Conference.

1886 R.F.C.O.

1884 ....Cobourg, S.V.U.
1885 ....Oakwood.
1886 ....Lakefield.

1887-89..Arden.
1890-91..Minden.
1892-93..Morven.
1894-96..Atherley.
1897-99..Centreville.
1900-02..Tyrone.
1897-99..F.Sec. Tamworth Dis.

McMULLEN, THOMAS.

1833-1880, see Vol. I., pp. 121 and 579.
Toronto Conference.
1881 ....Yorkville, Sup'y.
Died December 11th, 1881, aged 78 years.

McMULLEN, WM., B.A.

Montreal Conference.
1884 C., 1888 R.T.
1884 ....
1885 ....Cardinal.
1886 ....Grantley.
1887-90..Cobourg, U.V.U.
London Conference.
1891 R.F.C.O.
1891-93..Marthaville.
1894-96 Romney.
1897-99..Ruthven.
1900-01..Harrow.
1902 ....Florence.
Grad. Vic. Univ., B.A., 1891.
1900-02..Treas.Sup. Min. Fund.

McMURRAY, JOHN, D.D.

1833-1880, see Vol. I., pp. 392 and 753.
Nova Scotia Conference.
1881-89..Windsor, Sup'y.
1882, 1883, Deleg. to Gen'l Conf.
The hon. degree of D.D. was conferred upon him by the Univ. of Mt. Allison, 1882.
Died December 26th, 1890, aged 76 years.

McNAB, ALEXANDER, D.D.

1832-1880, see Vol. I., p. 122.
Died November 15th, 1891, aged 80 years.

McNAIR, THOMAS R.

1872-1873, see Vol. I., p. 122.
1874-80..Cent'l Ill. Conf., U.S.
London Conference.
1881 R.F.C.
1881-83..Comber.
1884-86..Springfield.
1887-88..Mount Brydges.
1889 ....Thamesville.
1890-92..Corunna.
1893-95..Sparta.
1896-97..Brigden.
1898-99..Tilbury Centre.
1900-02..Dungannon.
1893-95..F. Sec. Aylmer Dist.
1899 ....F. Sec. Chatham Dist.

McNEIL, ARCHIBALD.

Toronto Conference.
1895 R.T., 1901 R.F.C.O.
1895 ....Reserve List.
1896 ....Severn Bridge.
1897 ....Laurel.
1898-00..Toronto, S.V.U.
1901-02..Oxford House, Man.

McNEIL, HERBERT CHAS.

N.B. and P.E.I. Conference.
1900 R.T.
1900 ....Tantramar.
1901 ....Old Ridge.
1902 ....Bocabec.

McNEILL, HARRY H., B.A.

Nova Scotia Conference.
1893 C., 1894 R.T., 1899 R.F.C.O.
1893 ....Walton.
1894-97..Sackville, S M.A.U.
1898 ....Sheet Harbour.
1899 . Chester.
1900-02..Sandys and South Hampton, Bermuda.

McNEILL, HUBERT C.

Nova Scotia Conference.
1889 C., '91 R.T., '92 O., '93 R.F.C.
1889 ....Leicester.
1890 ....Molega.
1891 ....Northfield.
1892 ....Aspey Bay.
1893-95..Boylston.
1896-98..Maitland.
1899-02..Leicester.
1895-96..Assist. Sec. of Conf.
1899-02..F.Sec. Cumberland D.

McQUADE, HENRY.

1874-1883, Meth. Epis. Ch. Can.
Bay of Quinte Conference.
1884-86..Frankford.
1887-88..Hilton.
1889-91..Pontypool.
1892-94..Ameliasburg.
1895-98..Havelock.
1899-00..Manilla.
1901-02 .Warsaw.

McRITCHIE, GEORGE.

1850-1880, see Vol. I., pp. 122 and 709.
Montreal Conference.
1881 ....Perth.
1882-84..Almonte.
1885-87..Prescott.
1888-90..Ottawa, West.
1891-93. Ottawa, McLeod St.
1894-96. Aylmer.
1897-02 .Ottawa, Sup'd.
1881-84..Ch. Perth Dist.
1885-87..Ch. Brockville Dist.
1888-94..Ch. Ottawa Dist.
1884-02..Treas. Contingent F'd.
1882, 1883, 1886, 1890, 1894, Deleg. to General Conf.

McTAVISH, HECTOR W.

1880, see Vol. I., p. 579.
Toronto Conference.
1885 R.F.C.O.
1881-82..Cooksville.
1883 ....Thornbury.
1884 ....Toronto, Bathurst St.
1885-86..Toronto, Brockton.
1887-89..Eglinton.
1890-92..Shelburne.
London Conference.
1893-94..Blenheim.
1895-97..Dresden.
1898-00..Glencoe.
1901-02..Warwick.
1899-00..Statis. Sec. of Conf.
1901-02..Journal Sec. of Conf.

McTAVISH, LORNE.

Manitoba and N.W. Conf.
1901 R.T.
1901-02..La Riviere.

McVITTIE, SAMUEL.

London Conference.
1891 C., 1892 R.T., 1896 R.F.C.O.
1891-93..London, Queen's Ave.
1894-95..Toronto, S.V.U.
1896 ....Rodney.
1897-99..Merlin.
1900-02..Delaware.

N

NARRAWAY, JAMES R., M.A.

1841-1880, see Vol. I., pp. 393 and 779.

N.B. & P.E.I. Conference.
1881-93 St. John, Sup'y.

Died Sept. 10th, 1893, aged 74 years.

NATTRASS, TIMOTHY.

1853-1883, Prim. Meth. Church.

London Conference.
1884-98..London, Sup'd.

Died Sept. 3rd, 1898, aged 67 years.

NEAL, THOMAS WILLIAM,

Toronto Conference.

1893 R.T., 1899 R.F.C.O.

1893 ....Toronto, S.V.U.
1894-95..Cooksville.
1896 ....Scarboro'.
1897-98..Toronto, S.V.U.
1899-01..Little Current.
1902 ....Toronto, King St.

NEELANDS, JOHN.

1859-1880, see Vol. I., pp. 123 and 652.

London Conference.
1888-82..Woodslee.
1883-85..Adelaide.
1886-88..Caradoc.
1889-91..Brooke.
1892-95..Adelaide.
1896-02..Strathroy, Sup'd.

NEELY, DAVID BRANDON, M.D.

Guelph Conference.

1892 R.T.

1892 ....Staffa.
1893 ....Erin.
1894 ....Toronto, U.V.U.

Hamilton Conference.
1895-96..Toronto, U.V.U.
1897 ....Bridgeburg.
1898 ....Toronto, U.V.U.
1900 ....Removed to U.S.

NELLES, SAMUEL S., D.D., LL.D.

1847-1880, see Vol. I. pp. 123 and 579.

Toronto Conference.
1881-83..Cobourg } President
B. of Quinte Conf. } of
1884-87..Cobourg } Vict. Univ.
1882 ....Frat. Deleg. to Gen'l Conf. Meth. Epis. Ch., U.S.
1882, 1883, 1886, Del. to Gen. C.

Died Oct. 18th, 1887, aged 64 years.

NELSON, CHARLES WESLEY.

British Columbia Conference.

1898 R.T.

1898 ....Cheam.
1899 ....Cowichan.
1900 ....Mount Sicker and Lumber Camps.
1901 ....Dropped.

NELSON, ISAAC.

Montreal Conference.

1888 C., '89 R.T., '90 O., '93 R.F.C.

1888 ....
1889 90..West Shefford.
1891 ....Shawbridge.
1892 ....Montreal, South.
1893 ....Arundel & Ponsonby.
1894-96..East Bolton.
1897-00..West Brome.
1901-02..Escott.

NELSON, JOHN.

Manitoba and N.W. Conf.

1883 R.T., 1884 O., 1888 R.F.C.

1883-91..Woodville, Ind. Miss.
1892 ....White Whale Lake & Riviere Qui Barre.
1893-94..Red Deer Indus. Sch'l.
1895-02..Norway House.

NETHERCOTT, JAMES C.

1879-1883, Meth. Epis. Ch. Can.

London Conference.
1884 ....Brooke.
1885 ....Cottam.
1886-88..Woodville.
1889-91..Sylvan.
1892-94..Louisville.
1895-96..Woodham.
1897-99..Staffa.
1900-02..Shedden.

NEVILLE, PROSPER H.

Bay of Quinte Conference.

1893 R.T., 1898 R.F.C.O.

1893 ....Bobcaygeon.
1894 ....Cannifton.
1895 ....Hawley.
1896-97..Toronto, S.V.U.
1898-99..Minden.
1900 ....Arden.
1901-02..Roblin.

NEVILLE, THOMAS.

British Columbia Conference.

1891 C., '92 R.T., '95 O., '96 R.F.C.

1891 ....Salt Spring Island.
1892 ... Vernon.
1893 ....New Westminster.
1894 ....Bella Coola.
1895-96..Upper Skeena.
1897 ....Bella Coola.
1898-00..Nicola.

Manitoba and N.W. Conf.
1901-02. Austin.

NEWCOMBE, HENRY A.

1860-1883, Bible Chris. Ch. Can.

Guelph Conference.
1884-85..Colpoy's Bay.
1885-88..Hawkesville.
1889-91..Tiverton.
1892-93..Ethel.

London Conference.
1894-02..Clinton, Sup'd.

NEWMAN, JOHN T.

Newfoundland Conference.

1883 C., 1884 R.T., 1889 R.F.C.O.

1883 ....
1884-85..Hamilton Inlet.
1886 ....Bonavista.
1887-88..Sackville, S.M.A.U.
1889-91..St. George's Bay.
1892 ....Fortune.
1893-95..Channel.
1896-98..St. John's, West.
1899-02 .Harbour Grace.
1891-95..F. S. Burin Dist.
1900 ....Ch. Carbonear Dist.
1890-94 .Jour. Sec. of Conf.
1895-99..Secretary of Conf.
1900 ....President of Conf.
1898 ....Deleg. to Gen'l Conf.

NEWTON, SAMUEL FRED.

Montreal Conference.

1894 C., 1895 R.T., 1899 R.F.C.O.

1894 ....
1895 ....Walford.
1896 ...Clarendon.
1887-98..Toronto, S V.U.
1899 ....Casselman.
1900-01. Gaspe.
1902 ....Farnham & Ab'ford.

NEWTON, WILLIAM.

1851-1883, Prim. Meth. Church.

Niagara Conference.
1884-85..York.

Guelph Conference.
1886 ....Stratford, Sup'd.

Died April 28th, 1887, aged 67 years and 6 months.

NICHOLSON, ALEXANDER W.

1856-1880, see Vol. I., pp. 393 and 753.

Nova Scotia Conference.

1881-82 . Hamilton, Bermuda.
1883 .... Annapolis, Sup'y.
1884-85 .. Windsor, Sup'y.
1886-88 .. Spring Hill.
1889-91 .. Liverpool.
1892 .... Halifax, Sup'y.
1893 .... Leave of absence.
1894-95 .. Halifax, Sup'y.
1896 .... Chester.
1897-99 .. New Glasgow.
1900 .... Amherst.
1901 .... Nappan, Sup'y.
1902 .... New Glasgow, Sup'y.

1889-91 .. Ch. Liverpool Dist.
1881 .... Deleg. to Ecumenical Counsel, London, Eng.

NICHOLSON, SAMUEL W.

Niagara Conference.

1889 C., '91 R.T., '93 O., '95 R.F.C.

1889 .... Port Dover.
1890 .... Otterville & Bookton.
1891 .... Cobourg } S.V.U.
1892 .... Toronto }
1893 ... Cathcart.
1894 .... Eastwood.

Hamilton Conference.

1895 .... Eastwood.
1896-98 .. Dobbinton.
1899 00 .. Orton.
1901-02 .. Lacombe, Alta., Sup'd.

NICKLE, GEORGE.

Bay of Quinte Conference.

1890 R.T., 1894 O., 1895 R.F.C.

1890 .... Cressy.
1891 .... Plevna.
1892-93 .. Toronto, S.V.U.
1894 .... Vennachar.
1895 .... Cavan, South.
1896-98 .. Ivanhoe.
1899-01 .. Bridgenorth.
1902 .... Baltimore.

NIGHTINGALE, WILLIAM.

Nova Scotia Conference.

1883 R.T., 1886 O., 1887 R.F.C.

1883 .... Walton.
1884-85 .. Shubenacadie.
1886-87 .. Manchester.
1888-90 .. Amherst Head.
1891-92 .. River John.
1893-95 .. Stellarton.
1896-99 .. River Philip.
1900-02 .. Petite River.

NIXON, HUGH.

Manitoba and N.W. Conf.

1901 R.T.

1901 .... Glen Adelaide.
1902 .... Winnipeg, S.W.C.

NIXON, WILLIAM, Ph.B.

Toronto Conference.

1884 R.T., 1886 O., 1888 R.F.C.

1884 .... Cobourg, S.V.W.
1885 .... Garden River.
1886 .... Sundridge.
1887 .... Ardtrea.
1888-90 .. Magnetawan.
1891-93 .. Avening.
1894-96. Oro Station
1897-99 McKellar.
1900 .... Dorset.
1901-02 .. South River.

1897-98 .. F. S. Parry Sound D.

NOBLE, GEORGE.

Newfoundland Conference.

1882 C., 1883 R.T.

1882 .... St. John, East.
1883 .... Carbonear.
1884 .... Betts Cove & Tilt Cove.
1885 .... Located.

NOBLE, JABEZ J.

1876, 1883, Prim. Meth. Ch. Can.

Guelph Conference.

1884 .... Cedarville.
1885 .... Kenilworth.
1886-88 .. Hepworth.
1889-91 .. Eden Grove.
1892 .... Eramosa.
1893-94 . Salem.

London Conference.

1895 .. Salem.
1896-98 .. Harmony.
1899-00 .. Bryanston.
1901-02 .. Louisville.

NOBLE, SAMUEL G.

Toronto Conference.

1890 C., 1891 R.T., 1895 R.F.C.O.

1890 .... Palgrave.
1891 .... Manitowaning.
1892-93 .. Toronto, S.V.U.
1894 .... Maple.
1895-96 .. Toronto, S.V.U.
1897-99 .. No station, own req.
1900 .... Withdrew.

NOICE, HERBERT T.

Manitoba and N.W. Conf.

1895 R.T.

1895 .... Welwyn.
1896 .... Wetaskiwin.
1897 .... No station.
1898 .... Withdrew.

NORMAN, DANIEL, B.A.

Toronto Conference.

1891 C., 1892 R.T., 1897 R.F.C.O.

1891 .... Pickering.
1892 .... Toronto, S.V.U.
1893 .... Tottenham.
1894-96 .. Toronto, U.V.U.
1897-01 .. Kanazawa, Japan.
1902 .... Nagano, Japan.

Grad. Vict. Univ., B.A., 1896.

NORMAN, ISAAC.

Montreal Conference.

1896 C., 1897 R.T., 1901 R.F.C.

1896 ....
1897 .... Arundel & Ponsonby.
1898 .... Calabogie.
1899-00 .. Toronto, S.V.U.
1901 .... Montreal, South.
1902 .... Clarendon.

NORMAN, WILLIAM E.

1836, 1883, Meth. Epis. Ch. Can.

Bay of Quinte Con erence.

1884-90 .. Trenton, Sup'd.

Died August 9th, 1890, aged 97 years.

NORMAN, WILLIAM T.

Toronto Conference.

1886 R.T.

1886 .... Sandford.
1887 .... Greenwood.

Died April 13th, 1888, aged 28 years.

NORTON, WILLIAM.

1855, 1880, see Vol. I., pp. 123 and 709.

Montreal Conference.

1881-82 .. Aylwin.
1883-85 .. Bearbrook.
1886-88 .. Avonmore & Berwick.
1889 .... Avonmore, Sup'd.

Guelph Conference.

1890-94 .. Mount Forest, Sup'd.

Hamilton Conference.

1895 .... Mount Forest, Sup'd.

London Conference.

1896-00 .. Brussels, Sup'd.

Died April 20th, 1901, aged 83 years.

NUGENT, FRANCIS EDGERTON.

1867, 1880, see Vol. I., pp. 470 and 652.

London Conference.

1881-82 .. Hespeler.
1883 .... Berlin.

Guelph Conference.

1884-85 .. Berlin.
1886-87 .. Lucknow.
1888 .... Listowel.
1889-91 .. Mitchell, Trafalgar St.
1892-94 .. Palmerston.

Hamilton Conference.
1895-98..Hespeler.
1899-00..Niagara Falls.
1901 ....Plattsville.

1887 . ..F. S. Kincardine Dist.
1888 ....Ch. Listowel Dist.
1889-91..F. S. Stratford Dist.
1898 ... Ch. Galt Dist.

1894-95 .Assist. Sec. of Conf.
1896 ....Secretary of Conf.
1898 President of Conf.
1890, '94, '98, Del. to Gen'l Conf.

Died April 26th, 1902, aged 59 years.

NUGENT, WILLIAM. H.

Manitoba and N.W. Conf.
1898 C., 1899 R.T.
1898 ....Huntingdon.
1899 ....Daly.
1900 ....Laduc.
1901 ....Balgonie.
1902 ....Removed to U.S. and united with N. W. Iowa Conf.

NURSE, FREDERICK ARTHUR, B D.

Toronto Conference.
1894 R.T., 1898 R.F.C.O.
1894 ....
1895 ....Toronto, U.V.U.
1896 ....Warminster.
1897 ....King.
1898-00..Utterson.
1901-02..Sundridge.

Grad. Vict. Univ., B.A., 1896; B.D., 1898.

NURSE, JAMES.

1874-1880, see Vol. I., pp. 393 and 800.

Newfoundland Conference.
1881-83..Grand Bank.
1884-86..Burin.
1887-89 .Exploits.
1890-92..Bonavista.
1893-95..Carbonear.
1896 ....Heart's Content.
1897-99..Grand Bank.
1900-02..Old Perlican.

1888-92..Ch. Bonavista Dist.
1897-98..F. S. Burin Dist.
1899 ....Ch. Burin Dist.

1887-89 .Journal Sec. of Conf.
1890 ....Secretary of Conf.
1891 ....President of Conf.

1849 ....Deleg. to Gen'l Conf.

O

OATEN, CHARLES R.

Manitoba and N.W. Conf.
1893 R.T.
1893 ....Victoria, Sask.
1894 ....Snowflake.
1895 ....Reston.
1896 ....Pierson.
1897 ....Winnipeg, S.W.C.
1898 ....Dropped.

OATEN, FREDERICK JAMES, Ph.B.

Toronto Conference.
1886 R.T.
1886 ....Hillside.
1887-88..Montreal, S.W.T.C.
Manitoba and N.W. Conf.
1890 R.F.C.O.
1889 ....Morden.
1890 ....Douglas and Chater.
1891 ....Arthur.
1892-93 Oxbow.
London Conference.
1894 ....Wanstead.
1895-96..Bayfield.
1897-99..Belgrave.
1900-02..Ashfield.

O'BRIEN, WILLIAM J.

Nova Scotia Conference.
1900 C., 1901 R.T.
1900 . ..
1901-02..Petite Riviere.

OCKLEY, JOHN F., D.D.

1869-1880, see Vol. I., p. 579.

Toronto Conference.
1881-82 .Duffin's Creek.
1883-85..Port Perry.
Bay of Quinte Conference.
1886-88..Picton.
Toronto Conference.
1889-90..Whitby.
1891-93..Toronto, Trinity.
1894-96..Toronto, Euclid Ave.
1897-01 Toronto, Berk'ley St.
1902 ....Collingwood, First.

1884-85..F. S. Whitby Dist.
1887-88..F. S. Picton Dist.
1893-94..F. S. Toronto W. Dis.
1895-96 .Ch. Toronto W. Dist.
1899.01..Ch. Toronto E. Dist.
1902 ....Ch, Collingwood Dist.

1901 ... President of Conf.
1898, 1902, Deleg. to Gen. Conf.

Hon. degree of D.D. conferred upon him by Columbian Meth. Coll., B.C., 1902.

OCKLEY, ROBERT L.

1875-1882, Prim. Meth. Ch. Can.

Toronto Conference.
1883 ....Bancroft.
Bay of Quinte Conference.
1884-85..Madoc, North.
1886 ....Vennachar.
Montreal Conference.
1887.88..Mansonville.
1889 ....East Bolton.
Niagara Conference.
1890 ....Rockford.
1891-93..Wellandport.
1894 ....South Cayuga.
Hamilton Conference.
1895-97..Otterville & Bookton.
1898-99..Sheffield.
1900 ....Eden Grove.
1901-02..Lynedoch.

ODERY, JOSEPH.

1870-1880, see Vol. I., pp. 123 and 652.

London Conference.
1881 ....Glanford.
1882 83..Hamilton, Simcoe St.
Niagara Conference.
1884 ....Hamilton Simcoe St.
1885 87..Hamilton, Hannah St.
1888-90..St. George.
Toronto Conference.
1891-93..Newmarket.
1994-96..Toronto, Berkeley St.
1897-99..Toronto. Broad'y Tab.
1900 ....Toronto, Trinity.
1901 02..Toronto, Elm St.

1886-87..F. S. Hamilton Dist.

O'DONAGHUE, THOMAS.

1881-1883, Meth. Epis. Ch. Can.

Bay of Quinte Conference.
1884 ....Belleville, S.A.C.
1885 ... Withdrew.

OGDEN, JONATHAN CLOUGH.

1874-1880, see Vol. I., p.753.

Nova Scotia Conference.
1881-82 .N. E. Harbour.
1883 ....Bridgewater.
1884 ....Leave of absence.
1885 ....Falmouth.
1886-88..Liverpool.
1889 ....Missionary Work.
1890 ....Leave of absence.
1891-93..Petite Riviere.
1894 ....Caledonia.

Died July 8th, 1894, aged 45 Years.

O'HARA, JAMES.

1861-1880, see Vol. I., pp. 470 and 709.
Montreal Conference.
1881-83..Chelsea.
1884-85..Odelltown, Sup'd.
1886-88..Franklin, Centre.
1889-91..Ormstown.
1892 ....Hatley.
1893-94. Stella, Sup'd.
1895 ....Elginburg.
1896-02. Toronto, Sup'd.

OKE, ARTHUR E.

Manitoba and N.W. Conf.
1900 C., 1901 R T.
1900 ....Thunder Hill.
1901 ....Minnitonis.
1902 ....Winnipeg, S.W.C.

OKE, DAVID.

Manitoba and N.W. Conf.
1890 R.T.
1890 ....Musselboro'
1891 ....Alameda.
1892 ....Reston.
1893 ....Withdrew.

OKE. JOHN H.

1881-1883, Prim. Meth. Ch. Can.
Bay of Quinte Conference.
1885 R.F.C.O.
1884 ....Fenelon Falls.
1885 ....Coe Hill.
1886-88..Flinton.
1889-90..Kinmount.
1891-93..Wilfrid.
1894 ....Sandford.
Toronto Conference.
1885-97..Whitevale.
1890-00..Goodwood.
1901.02..Sunderland.

OKE, JOHN J.

Montreal Conference.
1893 R.T., 1894 O.
1893 ....Montreal, S.W.T.C.
1894-99..Oka, Indian Mission.
1900-02..Caughnawaga.

OKELL, FRED. S.

British Columbia Conference.
1900 C., 1901 R.T.
1900 ....Okanegan.
1901 ....Slocan City.
1902 ....Toronto, S.V.U.

OLIVANT, EDWARD.

1873-1878, see Vol. I., p. 579.
1879-1883, Meth. Epis. Ch. Can.
Montreal Conference.
1884 ....Inverary.
1885-87..Seeley's Bay.
1888-89..Three Rivers.
Guelph Conference.
1890-91...New Hamburg.
1892-94..Bayfield.
London Conference.
1895-97..Benmiller.
1898-99..Ashfield.
1900-01..Thamesford.
1902 ....South Mersea.
1896 ....F. S. Goderich Dist.

OLIVER, JOSEPH H.

Toronto Conference.
1888 C., 1889 R.T., 1893 R.F.C.O.
1888-89..Mono Road.
1890 ....Malton.
1891 ....Cobourg, S.V.U.
1892 ....Richmond Hill.
1893-95..Campbell's Cross.
1896-98 .Cooksville.
1899-01..Toronto, Clinton St.
London Conference.
1902 ....Listowel.

OLIVER, ROBERT F.

1869-1880, see Vol. I., pp. 123 and 709.
Montreal Conference.
1881-82..Selby.
1883-85. Manotick.
1886-88..Vankleek Hill.
1889.91..Addison.
1892-94 ..Richmond.
1895-97..Nepean.
1898-02..Pittsburg.

ONO, ZENTARO.

Japan Conference.
1896 R.T.
1896-98 ....——S.
1899-01..Tokyo, Central Tab.
1902 ....Kofu.

OPIE, JAMES.

Newfoundland Conference.
1894 R.T.
1894 95..White Bay.
1896 ....Fortune Bay.
1898-98..Sackville, S.M.A.U.
1899 ....Withdrew.

OPIE, RICHARD.

1874-1880, see Vol. I., p. 779.
N.B. and P.E.I. Conference.
1881-83..Jerusalem.
1884-86 Courtney Bay.
1887-89..Vernon River, P.E.I.
1890-92..Montague, P.E.I.
1893-95..Margate, P.E.I.
1896-99. Little York, P.E.I.
1900-02..Pownall, P.E.I.
1897-99..F.S. Charlottetown D.
1900-01..Ch. Charlottetown D.

ORME, JAMES HUGHES.

1860-1880, see Vol. I., pp. 470 and 652.
London Conference.
1881-82..Arkona.
1883-84..Thamesville.
1885-86..Malahide.
1887-89..Wardsville.
1890 ....Adelaide.
1891 ....Strathroy, Sup'd.
1892-02..London, Sup'd.

ORME, THOMAS HUGHES, M.A., Ph.D.

1874-1880, see Vol. I., pp. 579 and 652.
London Conference.
1881-83 Camlachie.
Niagara Conference.
1884 ....Kelvin.
1885 ....Richwood.
1886 ....Ayr.
1887-89..Dereham.
1890-92 ..Mill Grove.
1893-94..Niagara.
Hamilton Conference.
1895 ....Niagara.
1896 ....Bridgeburg.
1897 ....Withdrew.

ORSER, ALBERT R.

1868-1883, Meth. Epis. Ch. Can.
Montreal Conference.
1884-86..Wolford.
1887 ....Oxford Mills.
1888-89 .Arnprior, Sup'd.
1890-92. Harrowsmith, Sup'd.
1893-02..Gananoque, Sup'd.

ORSER, EZRA A.

1844-1883, Meth. Epis. Ch. Can.
Montreal Conference.
1884-91 .Mount'n Grove, Sup'd.
Died April 1st, 1892, aged 80 years.

OSBORNE, GEORGE HOWARD.

1886-1896, Prim. Meth. Ch. Eng.
British Columbia Conference.
1897 ....Thompson River.
1898 ....Nanaimo.
1899-00..Duncan's.
1901 ....Withdrew.

OSBORNE, HEMAN S., B.A., B.A.

Montreal Conference.
1889 C., '90 R.T., '91 O., '93 R.F.C.
1889 ....Cobourg, U.V.U.
1890 ... Eardley.
1891 ....Bear Brook.
1892 ....Toronto, U.V.U.

1893-95..Hatley.
1896 ....Berwick.
1897-98..Eganville.
1899-02..Cobden.

Grad. Victoria Univ., B.A., 1890; B.D., 1893.

OSBORNE, JOHN C.

1846-1880, see Vol. I., pp. 123 and 710.

Montreal Conference.
1881-83..Onslow.
1884-86..North Wakefield.
1887 ....Ottawa, West.
1888-89..Ottawa, Sup'y.

Died August 14th, 1889, aged 70 years.

OSTERHOUT, ABRAM B., Ph B.

Bay of Quinte Conference.
1886 R.T., 1893 R.F.C.O.

1886 ....Atherley.
1887 ....Coboconk.
1888 ....Blairton.
1889 ...Welcome.
1890-91..Cobourg } U.V.U.
1892 ....Toronto }
Manitoba and N.W. Conf.
1893-94..Ninga.
1895-98..Arden.
1899-00..Rapid City.
1901-02..Birtle.

1899-00..F. S. Neepawa Dist.
1901-02..Ch. Birtle Dist.

OSTERHOUT, JOHN HARRY, B.A.

London Conference.
1899 R.T.

1899 ....Toronto, S.V.U.
1900-01..Jeannette's Creek.
1902 ....Toronto, S.V.U.

Grad. Vict. Univ., B.A., 1900.

OSTERHOUT, SMITH STANLEY, Ph.D.

Bay of Quinte Conference.
1891 C., 1893 R.T.

1891 ....Cobourg } U.V.U.
1892-93 .Toronto }

British Columbia Conference.
1894 O., 1895 R.F.C.

1894-97..Naas.
1898-02..Fort Simpson.

1898-99..Ch. Port Simpson D.
1900-02..F. S. Indian Dist.

OSTROM, HENRY F.

Toronto Conference.
1882 R.T.

1882-83..Thurlow.

Bay of Quinte Conference.
1886 R.F.C.O.

1884 ....Cressy.
1885-87..Picton.
1888 ....No station, own req.
1889 ....Withdrew & removed to the U.S., where he is engaged in evangelistic work.

OTA, TORAKICHI.

Toronto Conference.
1887 R.T.

1887-88..Toyo Eiwa Gakko, S.

Japan Conference.
1892 R.F.C.O.

1889 ....Tokyo, Tsukiji.
1890-91..Toyo Eiwa Gakko, S.
1892 ....Kofu North.
1893 ....Hagashibu.
1894 ....Katsanuma.
1895 ...Numazu.
1896-97..Fugieda.
1898-00 .Nagano.
1901-02..Fukuroi.

1901 ....F. S. Shizuoka Dist.

OTOGURA TOYOSAKU.

Japan Conference.
1889 R.T., 1895 R.F.C.O.

1889 ....Kofu.
1890 ....Hagashibu.
1891-92. Yoshiwara.
1893 ....Shizuoka.
1894 ....Takata.
1895-95..Komoro.
1897-02..Takata.

OTTAWELL, WILLIAM.

1876-1877, see Vol. I., p. 579.

1878-1883, Meth. Epis. Ch. Can.

Guelph Conference.
1884-86..Fordwich.
1887-89..Priceville.
1890-92..Walton.
1893-94..Belwood.
Hamilton Conference.
1895 ....Belwood.
1896-00..Allenford.
1901-02..Caistorville.

OUTERBRIDGE, WILLIAM ARTHUR.

1878-1880, see Vol. I., p. 753.

Nova Scotia Conference.
1882 R.F.C.O.

1881 ....Port Hood.
1882-83..Gabarus.
1884-85..Hebron.
1886-88..N. E. Harbour.
1889-91 :Shubenacadie.
1892-94..Wallace.
1895-97..Bailey's Bay, Bermuda
1898 ....Caledonia.
1899-01..Shelburne.
1902 ....Liverpool.

1891-92..Treas. of Conting. F'd.
1896-97..F. S. Bermuda Dist.
1901 ....F. S. Yarmouth Dist.

OYAMA, UKICHI.

British Columbia Conference.
1902 R.T.

1902 ....Victoria.

OZAWA, MAGATORO.

Toronto Conference.
1887 R.T., 1892 R.F.C.O.

1887-88..Toyo Eiwa Gakko, S.

Japan Conference.

1889-91..Toyo Eiwa Gakko, S.
1892 ....Higashibu.
1893-94..Shitaya, Tokyo.
1895-96..Ueda.
1897 ....Withdrew.

P—Q

PAINE, GEORGE.

1874-1880, see Vol. I., p. 801.

Newfoundland Conference.
1881 ....Heart's Content.
1882-84..Old Perlican.
1885-87..Trinity.
1888-89..Cupids.
1890-92..Harbour Grace.
1893-94..Fortune.
1895-97..St. John's, East.
1898-02..Brigus.

PAISLEY, CHARLES H., M.A., D.D.

1866-1880, see Vol. I., pp. 393 and 779.

N.B. and P.E.I. Conference.
1881-83..Sackville, Prin. of Mt. Allison Academy.
1884 ....Leave of absence.
1885-87..Hillsborough.
1888 ....Gibson.
1889-91..Hampton.
1892-94..St. John, Carleton.
1895 ..St. John, Agent for the Supernumerary Fund.
1896-02..Sackville, Prof. of Ch. Hist. and N. T. Exeg's in Univ. of Mt. Allison.

1885, '87.Ch. Sackville Dist.
1888 ....Ch. Fredericton Dist.
1891-93..F. S. St. John Dist.
1894 ....Ch. St. John Dist.

1886 ... Journal Sec. of Conf.
1887 ....Secretary of Conf.
1888 ....President of Conf.
1886, '90, '94, '02, Del. to Gen. C.

Grad. Univ. of N.B., M.A., 18— ; degree of D.D. conferred upon him, *honoris causa*, by Vict. Univ., Toronto, 1900.

PALMER, GEO. CANNING PRINCE.

N.B. and P.E.I. Conference.
1886 C., '87 R.T., '80 O., '90 R.F.C.
1886 ....
1887 ....Mount Stewart, P.E.I.
1888 ....Summerside, P.E.I.
1889 ....Upper Kent, N.B.
1890-91..Campbellton, N.B.
1892-94..Charlottetown, P.E.I.
1895-98..Bedeque, P.E.I.
1898-01..Sussex, N.B.
1902 ....Newcastle, N.B.

1892-93..Assist. Sec. of Conf.

1897-98..F. S. Summerside Dist.

Died April 10th, 1903, aged 44 years.

PALMER, WILLIAM A.

Newfoundland Conference.
1895 R.T., 1900 R.F.C.O.
1895-97..Cupids.
1898 ....Sackville, S.M.A.U.
1899 ....Labrador.
1900-01..Musgrave Harbour.
1902 ....Botwoodville.

PALMER, WILLIAM H.

1871-1883, Meth. Epis. Ch. Can.

Bay of Quinte Conference.
1884 ....Demorestville.
1885 ....Melrose.

Died September 15th, 1886, aged 39 years.

PARENT, AMAND.

1856-1880, see Vol. I., pp. 124 and 710.

NOTE.—On p. 124 insert "1856-1857, St. Armand," also "1860 R.F.C.O."

Montreal Conference.
1881-89..Waterloo, French Mis.
1890-02..Waterloo, Sup'd.

PARKER, ANDREW J.

1874-1883, Meth. Epis. Ch. Can.

Guelph Conference.
1884-86..Priceville.
1887-89..Lion's Head.
1890-91 .Hepworth.
1892 ....Eden Grove.

Died September 23rd, 1892, aged 58 years.

PARKER, CALEB.

1870-1880, see Vol. I., pp. 393 and 753.

Nova Scotia Conference.
1881 ....Hillsburgh.
New York East Conference.
1882 ....Cheshire.
Manitoba and N.W. Conf.
1883-84..Prince Albert.
1885 ... Plum Creek.
1886-87..Souris.
Bay of Quinte Conference.
1888-90. Fenelon Falls.
1891-92. Campbellford.
1893-96..Bowmanville.
1897-99..Napanee.
1900-02..Colborne.

1887 ....Ch. Brandon Dist.
1888-90..F. S. Lindsay Dist.
1894 ....F. S. Bowmanville D.
1895-96..Ch. Bowmanville Dis.

1894, '98, '02, Del. to Gen. Con.

PARKER, ISAAC N.

1862-1880, see Vol. I., pp. 393 and 799.

N.B. and P.E.I. Conference.
1881-83..Derby.
1884-86..Petitcodiac.
1887-89..Elgin.
1890-92..Courtenay Bay.
1893-94. Nashwaak.
1895-98..Grand Lake.
1889-02..Gagetown.

1881-83..F. S. Miramichi Dist.
1894 ....F. S. Fredericton Dis.
1888-89..F. S. Sackville Dist.
1902 ....F. S. Fredericton Dis.

PARKER, WALTON BOYD, B.A.

Nova Scotia Conference.
1896 R.T., 1901 R.F.C.O.
1896 ....Five Islands.
1897 ....Parrsboro'.
1898 ....Sackville, S.M.A.U.
1899 ....Walton.
1900-01..Sackville, S.M.A.U.
1902 ....Mulgrave.

Grad. Univ., Mount Allison, B.A., 1902.

PARKER, WM. ROBERT, M.A., D.D.

1856-1880, see Vol. I., pp. 124 and 652.

London Conference.
1881 ....Thorold.
1882-83..Chatham.
1884-86..St. Thomas, George St.
Toronto Conference.
1887-89..Toronto, Spadina Av.
1890-92..Barrie, Collier St.
1893-95..Toronto, St. Paul's.
1896-98..Toronto, Yonge St.
1899-01..Toronto Junction.
1902 ....Toronto, Sup'd.

1881 ....F. S. Niagara Dist.
1882-83..Ch. Chatham Dist.
1884-86 Ch. St. Thomas Dist,
1891-92..Ch. Barrie Dist.
1893 ... Ch. Toronto Central D.
1897-98..Ch. Toronto Central D.

1883 86..Pres. of London Conf.
1893 ....Pres. of Toronto Conf.

1882, '83, '86, '90, '94, '98, Del. to General Conference.

Hon. degree of D.D. was conferred upon him by Vict. Univ. 1885.

PARKINS, JOSEPH.

1873-1880, see Vol. I., p. 800.

Newfoundland Conference.
1881-82..Exploits.
1883-85..Hant's Harbour.
1886-88..St. John's East.
1889-91..Green's Pond.
N.B. and P.E.I. Conference.
1892-94 .Florenceville.
1895-97..Sheffield.
1898 ....Upper Kent.
1899 ....Richmond.
1900-02..Winsloe.

1886 ....F. S. St. John's Dist.

PARR, THEOPHILUS JOSEPH, M.A.

Niagara Conference.
1887 R.T., 1893 R.F.C.O.
1887 ....Louth and Grantham.
1888 ....Cainsville.
1889 ....Drumbo.
1890-92 .Toronto, U.V.U.
1893-94..Ayr.
Hamilton Conference.
1895 ....Ayr.
1896-98..Merritton.
1899-00..Hamilton, Simcoe St.
1901-02..Guelph, Dublin St.

1901-02..F. S. Guelph Dist.

Grad. Tor. Univ., B.A., 1894; M.A., 1898.

PARRISH, WM. LEWIS.

Manitoba and N.W. Conf.
1892 C., 1893 R.T.
1892 ....Woodville.
1893 ....Pine Creek and High River.
1894 ....Withdrew.

PARSON, AUGUSTUS E.

Manitoba and N.W. Conf.

1900 R.T.

1900 ... Ninga.
1901 ....Snowflake.
1902 ....Winnipeg, S.W.C.

PARSONS, JAMES F.

Niagara Conference.

1892 R.T.

1892 ....Ridgeway.
1893 ....Burford.
1894 : ..Cathcart.
1895 ....Expelled.

PARSONS, ROBERT C.

1864-1883, Meth. Epis. Ch. Can.

London Conference.

1884 ....Ridgetown.
1885-87..Talbotville.
1888-90..Port Stanley.
1891-93. Springfield.
1894.96..Morpeth.
1896-02..St. Thomas, Sup'd.

1884 ....F. S. Ridgetown Dist.
1893 ....F. S. Aylmer Dist.
1894-95..Ch. Ridgetown Dist.

1884 ....Assist. Sec. of Conf.
1885 ....Secretary of Conf.

1883, 1886, Del. to Gen'l Conf.

PARTRIDGE, HERBERT LOUIS, B.A.

Toronto Conference.

1892 C., 1893 R.T., 1898 R.F.C.O.

1892 ....
1893 ....Ardtrea.
1894 ....Severn Bridge.
1896-97..Toronto, S.V.U.
1898 ....Wyevale.
1899-00..Cooksville.
1901-02..Manitowaning.

Grad. Vict. Univ., B.A., 1898.

PASCOE, JOSEPH.

1861-1880, see Vol, I., pp. 393 and 801.

Newfoundland Conference.

1881-82..St. John's, Sup'y.

N.B. and P.E.I. Conf.

1883-85 .Bedeque.
1886-87..Dorchester.
1888 ....Jerusalem.
1889 ....Shediac.
1890-02..Petitcodiac, Sup'y.

PASCOE, WM. SAMUEL, D.D.

1853-1883, Bible Chris. Church.

London Conference.

1884-85..Exeter, James St.
1886-87..Exeter, Main St.
1888-90..Aylmer.
1891-93..St. Thomas, Central.
1194-96..Essex.
1897-98..Wingham.
1899-00..Hamilton, Sup'd.

Hamilton Conference.

1901-02..Hamilton, Sup'd.

1887 ....Ch. Exeter Dist.
1888-90..Ch. Aylmer Dist.
1897 ....Ch. Wingham Dist.

1884 ....Secretary of Conf.
1887 ....President of Conf.
1886 ....Deleg. to Gen'l Conf.

Hon. degree of D.D. conferred by Vict. Univ., 1887.

PATES, ALFRED E.

Montreal Conference.

1890 C., '91 R.T., '93 O., '95 R.F.C.

1890 ....
1891-92..Cataraqui.
1893-94..Montreal, South.
1895 ....Arundel and Ponsonby
1896-99..Little Metis.
1900-01..Compton.
1902 ....Richmond and Melbourne Ridge.

PATCHELL, THOMAS H.

1871-1880, see Vol. I., pp. 124, 579 and 652.

London Conference.

1881 ....Bothwell.
1882 ....Lynedoch.
1883 ....Corunna.
1884 ....No station, own req.
1885 ....Tupperville.
1886 ....Withdrew and united with the Presbyterian Ch.

PATRICK, WILLIAM.

1829-1878, see Vol. I., p. 124, where for County of Perth read "United Counties of Leeds and Grenville." In 1882 he was a member of the General Conference.

Died Aug. 6th, 1883, aged 73 years.

PATTERSON, ALLAN.

1871-1880, see Vol. I., pp. 124 and 710.

Montreal Conference.

1881 ....Hudson.
1882 ....Riviere du Loup.

Died Oct. 25th, 1882, aged 34 years.

PATTERSON, D. R.

Manitoba and N.W. Conf.

1902 R.T.

1902 ....Glensmith.

PATTERSON, HENRY PRESCOTT, B.A.

Nova Scotia Conference.

1896 R.T., 1900 R.F.C.O.

1896 ....Reserve List.
1897 ....New Harbour.
1898 ....Five Islands.
1899 ....Sackville, S.M.A.U.
1900-01..Glen Margaret.
1902 . ..Stormont.

Grad. Univ. Mount Allison, B.A., 1897.

PATTERSON, JOHN W.

1881-1883, Prim. Meth. Ch. Can.

Toronto Conference.

1884-85..Spallumcheen, B.C.

British Columbia Conference.

1886-88..Mount Lebanon.
1889 ....Withdrew.

PATTERSON, JOSHUA R.

Niagara Conference.

1890 C., 1891 R.T., 1895 R.F.C.O.

1890 ....
1891 ....Port Dover.
1892 .. Cathcart.
1893-94 Montreal, S.W.T.C.

Hamilton Conference.

1895 R F.C.O.

1895-96. De Cewsville.
1897-99..Kemble.
1900-02..Grand Valley.

PATTERSON, LOUIS B.

Manitoba and N.W. Conf.

1902 R.T.

1902 ....Coalbanks.

PATTERSON, THOMAS A.

London Conference.

1893 R.T.

1893 ....Thorndale.
1894 ....Newbury.
1895-96..Toronto, S.V.U.
1897 ....Wilkesport.
1898 ....Withdrew.

PATTERSON. WILLIAM J.

Newfoundland Conference.

1890 C., 1891 R.T., 1895 R.F.C.O.

1890 ....
1891 ....Glovertown.
1892 ....Petites.
1893-94..Sackville, S.M.A.U.
1895 ....Northern Bight.
1896 ....Musgrave Town.
1897 ....Leave of absence.
1898-99..Red Bay.
1900-01..Herring Neck.
1902 ....Change Islands.

PATTON, WALTER M., B.D., Ph.D.

Guelph Conference.

1885 C., 1896 R.T., 1890 R.F.C.O.

1885 ....Nassagaweya.
1886 ....Holmesville.
1887-89..Montreal, S.W.T.C.
1890 .... { Georgetown, 4 mos. / Mont., Prof. of Heb'w in Wes. Theo. Coll.

Montreal Conference.

1891-92..Mont., Prof. of Hebrew in Wes. Theo. Coll.
1893-96..Germany, pursuing a Post Grad. course, by permission of Conf.
1897-98..Mont., Prof. of Hebrew in Wes. Theo. Coll.
1899 ....No station, own req.
1900 ....Withdrew.

Grad. Wes. Theo. Coll, Mont., S.T.L., 1890; B.D., 1891; Ph.D., Heidelburg, 1896.

PATTYSON, WESLEY A. V. E.

1880, see Vol. I., p. 579.

Toronto Conference.

1884 R.F.C.O.

1881 ... Cannington.
1882 ....Canton.
1883 ....Newcastle.
1884 ....Markham.
1885 ....Collingwood, Second.
1886-88..Davenport.
1889-90. Penetanguishene.
1891 ...Withdrew and united with the Genesee Conference of the Meth. Epis. Ch., U.S. He is now (1901) stationed in Buffalo, N.Y.

PATTYSON, WILLIAM M.

1846-1880, see Vol. I., pp. 124 and 579.

Toronto Conference.

1881 ....Norwood, Sup'd.
1882 ....Coboconk.
1883 ....Woodville.

Bay of Quinte Conference.

1884 ....Woodville.
1885-87..Dunsford.
1888-89..Roblin.
1890 ....Hall's Bridge.

Died Aug. 30th, 1890, aged 69 years.

PAUL, ANDREW JEFFREY, B.A., B.D.

Toronto Conference.

1891 R.T., 1896 R.F.C.O.

1891 ....Rosseau.
1892-94..Toronto, U.V.U.
1895 ....Unionville.
1896 ....Richmond Hill.
1897-99..Warminster.
1900-02..Hawkestone.

Grad. Vict. Univ., B.A., 1894; B.D., 1896.

PAUL, RICHARD.

1851-1883, Prim. Meth. Church

Guelph Conference.

1884-86..Ethel.
1887-94..Brussels, Sup'd.

London Conference.

1895-02..Brussels, Sup'd.

PAULL, ERNEST F.

Toronto Conference.

1883 R.T., 1887 R.F.C.O.

1883 ....Utterson.
1884 ....Rosseau.
1885-86..Korah.
1887 ....York.
1888-89..Emsdale.
1890 ....Sundridge.
1891 ....Uffington.
1893-02..Toronto, Sup'y.

PAUPANAKIS, EDWARD.

Manitoba and N.W. Conf.

1889 R.T.O.

1889-95..Oxford House.
1896-02..Cross Lake.

PAYNE, THOMAS.

1816-1872, see Vol. I., p. 393.

In connection with the Eng. Wes. Conference he labored successfully in the West Indies and in England. He died Mar. 6th, 1876, aged 83 years.

PAYSON, GEORGE B.

1853-1880, see Vol. I., pp. 393, 753 and 779.

N.B. and P.E.I. Conference.

1881-86..St. John, Sup'y.
1887-02..Fredericton, Sup'y.

PEACH, JOHN S.

1840-1880, see Vol. I., pp. 394 and 801.

Newfoundland Conference.

1881-91...Carbonear, Sup'y.
1882 ....Ch. Carbonear Dist.
1882 ....President of Conf.
1882, 1883, Del. to Gen. Conf.

Died Sept. 18th, 1891, aged 80 years and 6 months.

PEACOCK, GEORGE H.

Toronto Conference.

1894 R.T., 1899 R.F.C.O.

1894 ....Laurel.
1895 ....Woodford.
1896-97..Toronto, S.V.U.
1898 ...Hillside.

Manitoba and N.W. Conf.

1899-00..Fort Frances.
1901-02..Murillo.

PEACOCK, PERCY M.

Toronto Conference.

1895 R.T., 1900 R.F.C.O.

1895 ....Reserve List.
1896 ....Toronto, S.V.U.
1897 ....Utterson.
1898 ....Malton.
1899 ....Toronto, S.V.U.
1900-01..Gordon Lake.
1902 ....Richmond Hill.

PEAKE, JOHN RENDLE.

Bay of Quinte Conference.

1891 R.T., 1894 O., 1896 R.F.C.

1891 ....Welcome.
1892 ....Canton.
1893 ....Toronto, S.V.U.
1894-95 .South Dummer.
1896-97. Minden.
1898-01..Norham.

Died Oct. 10th, 1901, aged 34 years.

PEAKE, WILLIAM H.

1858-1880, see Vol. I., pp. 124 and 579.

Toronto Conference.

1881 ....Thomasburg.
1882-83 .Frankford.

Bay of Quinte Conference.

1884 ....Frankford.
1885-87..Shannonville.
1888-90..Morven.
1891-93 Baltimore.
1894 ....Grafton.
1895-97..Norham.
1898-02..Campbellford, Sup'd.

PEAREN, JAMES, M.A.

1866-1880, see Vol. I., pp. 124 and 579.

Toronto Conference.

1881-82..Davenport.
1883 ....Yonge St., South.
1884-85..Newton Brook.
1886-88..Maple.
1889-90..Mimico and Lambton.
1891-93..Brampton, East.
1894-96..Davisville.
1897-98..Don Mills.
1899-02..Weston, Sup'd.

Grad. Vict. Univ., M.A., 1881.

PEARSON, EDWIN A., B.A.

Bay of Quinte Conference.
1888 C., 1889 R.T.

1888 ....Cobourg, U.V.U.
1889 ....Cannington.
Toronto Conference.
1892 R.F.C.O.
1890 ....Collingwood.
1891 ....Weston.
1892-93..Klienburg.
1894-96 .Nowton Brook.
1897-99..Davisville.
1900-02..Aurora.
1896 .....Assist. Sec. of Conf.

PEARSON, MARMADUKE L.

1862-1880, see Vol. I., pp. 124 and 710.
Montreal Conference.
1881 ....Ottawa, East.
1882-83..Napanee.
Bay of Quinte Conference.
1884 ....Napanee.
1885-87..Lindsay.
1888-89..Peterboro', George St.
Toronto Conference.
1890-91..Orangeville.
1892-94..Brampton, Grace Ch.
1895-98..Barrie, Collier St.
1899-01..Collingwood, First.
1902 ....Toronto, Berkeley St

1881 ....Ch. Ottawa Dist.
1882 84..Ch. Napanee Dist.
1885-87..Ch. Lindsay Dist.
1888-89..Ch. Peterboro' Dist.
1899-01..Ch. Orangeville Dist

1893-94..Ch. Brampton Dist.
1895-98 .Ch. Barrie Dist.
1899-01..Ch. Collingwood Dist.
1902 ....Ch. Toronto East Dist.

1882 ....Secretary of Conf.
1888 ....President of Conf.
1895 ....President of Conf.

1882, '83, '86, '94, '98, '02, Deleg. to General Conference.

PEARSON, THOMAS DAVIES.

1852-1880, see Vol. I., pp. 125 and 652.
London Conference.
1881 ....Belmont.
1882 ....Plattsville.
1883 ... Brantford, Sup'd.
Niagara Conference.
1884-90..Brantford, Sup'd.
British Columbia Conference.
1891-02..New Westminster, Sup'd.

PEARSON, WILLIAM.

1872-1880, see Vol. I., pp. 125 and 710.
Montreal Conference.
1881 ....Aultsville and Moulinette.
1882-84..Carp.
1885-86..North Gower.
1887-89..Mallorytown.
1890-92..Spencerville.
1893 95..Arnprior.
1896-98..Huntingdon.
1899 ....Clarenceville.
1900-02..Chesterville.

1896-99..Ch. Huntingdon Dist.
1898 ....Deleg. to Gen'l Conf.

PEART, MORLEY CLINTON, B.A.

Niagara Conference.
1893 R.T.

1893....Trafalgar.
1894-95..N. Westminster, B.C., Prof. in Columbia Wes. Coll.
Hamilton Conference.
1897 R.F.C.O.
1896 ....Walsh.
1897-98..Rockford.
1899-00..Onondaga.
1901-02..Eden Grove.

Grad. Vict. Univ., B.A., 1893.

PECK, BRAMWELL J. C.

Newfoundland Conference.
1892 C., 1893 R.T.

1892....
1893 ....Northern Bight.
1894 ....Bonne Bay.
1895 ....Sackville, S.M.A.U.
1896 ....Dropped.

PECK, HARCOURT WARREN, M.A., B Sc.

1891-1892, Meth. Episc. Church California Conf.
British Columbia Conference.
1893 R.T., 1894 R.F.C.O.

1893 ....N. Westminster, Prof. in Columbian Meth. Coll.
1894-96..No station, own req.
1897. Withdrew and went to U.S. He is now (1901) stationed at Prescott, Arizona.

Grad. Vict. Univ., B.A., 1884; M.A., 1887; B.Sc., 1888.

PECK, ROBERT KEY.

Newfoundland Conference.
1893 C., 1894 R.T., 1899 R.F.C.O.

1893-94..Garnish & Fortune B'y.
1895 ....Garnish & Jersey Har.
1896-97...Sackville, S.M.A.U.
1898 ....Leave of absence.
Manitoba and N.W. Conf.
1899-00..Plumas.
1901-02..Pipestone.

PECK, WILLIAM.

1849-1880, see Vol. I., pp. 471 and 510.
Montreal Conference.
1881 ....Beachburg.
1882-84..Harrowsmith.
1885-87..Inverary.
1888 ....Kingston, Sup'd.
1889 ....Battersea.
1890-93..Toronto, Sup'd.
Hamilton Conference.
1894-02..Burlington, Sup'd.

PEEVER, RICHARD GRANT, B.D.

Montreal Conference.
1889 C., 1890 R.T., 1894 R.F.C.O.

1889 ....
1890 ....Webbwood.
1891 ....Montreal, S.W.T.C.
1892 ....Montreal, Tenth.
1893 ....Montreal, S.W.T.C.
1894 ....Portage du Fort.
1895-98..Westmeath.
1899-01..Inkerman.
1902 ....Huntingdon.

Grad. Wes. Theo. Coll., Mont., S.T.L., 1894; B.D., 1897.

PENHALL, WILLIAM.

1876-1880, see Vol. I., p. 652.
London Conference.
1881-83 Appin and Napier.
1884-86..Bryanston.
1887-89..Elimville.
1890-92..Sparta.
1893-95..St. John's.
1896-98..Corunna.
1899-01..Blyth.
1902 ....Atwood.

1892 ....F. Sec. Aylmer Dist.

PENNA, HENRY.

1876-1880, see Vol. I., p. 779.
N.B. and P.E.I. Conference.
1881-82..Upper Kent.
1883-85..Boiestou.
1886-88..St. James.
1889-91..St. David's.
1892-95 .Derby.
1896-99..Montague, P.E.I.
1900 ....Welsford, N.B.
1901-02..St. John, Carleton.

PENNA, WILLIAM.

1873-1890, see Vol. I., pp. 394 and 779.
N.B. and P.E.I. Conference.
1881-82..Salisbury.
1883-85..Bayfield.
1886-88..St. David's.
1889-90..Apohaqui.

1891-93. St. Stephen.
1894-96..St. John, Portland.
1897-00..St. John, Carleton.
1901-02..Moncton, Wes. Mem.

1888 .. } F. S. St. Stephen Dist.
1891-93 }

PENTELOW, FRED. J.

Nova Scotia Conference.
1884 C., 1885 R.T., 1888 R.F.C.O.
1884 ....
1885 ....Ingonish.
1886-87..Digby Neck.
1888-90..Musquodoboit Harb'r.
1891-92..Boylston.
1893-95..River Philip.
1896-98..Advocate Harbour.
1899 ....Louisburg & Dominion.
1900-02..Caledonia.

PENTLAND, SIMON, V.R.

Guelph Conference.
1886 C., 1887 R.T.
1886 ....
1887 ....Arkwright.
1888 ....Cobourg, S.V.U.
1889 ....Located.

Bay of Quinte Conference.
1892 R.F.C.O.
1890 ....Welcome.
1891 ....Cobourg, S.V.U.
1892-95..Located.
London Conference.
1896 ....Rutherford.
1897-98..Tupperville.
1899-01..Wanstead.
1902 ....Bethel, Pine River.

PEPPER, JOHN, B.A.

1872-1880, see Vol. I., pp. 125 and 579.
Toronto Conference.
1881-82..Eden Grove.
1883 ....Walter's Falls.
Guelph Conference.
1884 ....Walter's Falls.
1885-87..Glen Eden.
1888-89..Linwood.
1890-92..Holland Centre.
1893-94..Brookholm.
Toronto Conference.
1895 ....Brookholm.
1896-98..Heathcote.
1899-01..Palgrave.
1902 ....Toronto Junct.,Sup'd.

PEPPER, WILLIAM R.

1875-1880, see Vol. I., p. 779.
N.B. and P.E.I. Conference.
1881-83..Canterbury.
1884-85. Gibson, Sup'y.
1886-88..Kingston.
1889-91..Upham.
1892-93..Deer Island.
1894-96..Andover.
1897-00..Bideford.
1901-02..Cape Wolfe.

1896 ....F. S. Woodstock Dist.

PEPPER, WILLIAM ROGERS.

N.B. and P.E.I. Conference.
1899 R.T.
1899 ....Tantramar.
1900 ....Upham.
1901-02..Sackville, S.M.A.U.

PERCIVAL, WILLIAM W.

1861-1880, see Vol. I., pp. 394 and 779.
Newfoundland Conference.
1881-83..St. John's.
Toronto Conference.
1884-86..Victoria, B.C.
1887 ....Withdrew and United with the Pres. Church.

1882-83..Ch. St. John's Dist.
1885-86..F. S. Victoria Dist.
1892 ....Secretary of Conf.

1882-1883, Deleg. to Gen'l Conf.

PERGEAU, PAUL, B.A.

Montreal Conference.
1892 C., '93 R.T., '95 O., '96 R.F.C.
1892 ....
1893-94..Sawyerville.
1895-97. Minton.
1898-99..South Barnston.
1900 ....Baldwin's Mills.
1901-02..Montague.

PERLEY, WILLIAM F.

1871-1880, see Vol. I., pp. 125 and 710.
Montreal Conference.
1881 ....Lyn.
1882-83..Edwardsburg.
1884 ....Cardinal.
1885-87..Frelighsburg.
1888-90..Knowlton.
1891-93..Delta.
1894-96..Lyn.
1897-99..Winchester Springs.
1900-02..Harrowsmith.

1890 ....F. S. Waterloo, Dist.

PERRY, CHARLES E.

1862-1880, see Vol. I., pp. 125 and 579.
Toronto Conference.
1881-82..Penetanguishene.
1883-85..St. Vincent.
1886-88..Angus.
1889 ....Lloydtown.
1890-91..No station, own req.
1892-94..Davenport.
1895-96..Mimico.
1897-01..No station, own req.
1902 ....Toronto, Sup'd.

PERRY, DAVID.

1864-1880, see Vol I., pp. 125 and 579.
Toronto Conference.
1881-82..Walter's Falls.
1883 ..Chatsworth.
Guelph Conference.
1884 ....Chatsworth.
1885 ....Williamsford.
Toronto Conference.
1886-89..Toronto, Sup'd.

Died December 12th, 1889, aged 56 years and 5 months.

PERRY, THOMAS PARKER.

Guelph Conference.
1893 R.T.
1893 ....Kimberley.
1894 ...Preston.
Hamilton Conference.
1898 R.F.C.O.
1895 ....Guelph, Paisley St.
1896-97..Toronto, S.V.U.
1898 ....Cainsville.
1899-00..Brantford, Oxford St.
Manitoba and N.W. Conf.
1901-02..Penoka.

PERRY, WILLIAM C.

Nova Scotia Conference.
1890 C., '91 R.T., '95 O., '96 R.F.C.
1890 ....
1891 ...Waverley.
1892-93..Chester.
1894 ....Sackville, S.M.A.U.
1895-96. Glen Margaret.
1897-01..MiddleMusquodoboit.
1902 ...Granville Ferry.

PESCOTT, WALTER EDWIN, B.A.

London Conference.
1883 R.T.
1883 ....Waterdown.
Niagara Conference.
1891 R.F.C.O.
1884-85..Burlington Plains.
1886-90..Cobourg, U.V.U.
1891 ... { Port Colborne. Hamilton, Centenary
1892-94 .Hamilton, Emerald S.
Hamilton Conference.
1895-98. Simcoe.
1899-02..Galt.

1896-98..F. S. Simcoe Dist.

Grad. Vict. Univ., B.A., 1891.

PETCH, JOHN ALBERT.

Toronto Conference.

1896 R.T., 1901 R.F.C.O.

1896 ....Goulais Bay.
1897 ....Day Mills.
1898-00..Toronto, S.V.U.
1901-02..Schreiber.

PETERS, JOHN.

1877-1880, see Vol. I., p. 801.

Newfoundland Conference.

1883 R.F.C.O.

1881 ....Bett's Cove & Tilt C've
1882 ... Sackville, S.M.A.U.

Manitoba and N.W. Conf.

1883 ....Griswold and Alexander.
1884 ....Olive.
1885 ....Cypress River.
1886 ....Antler.
1887 ....Snowflake.
1888-89. Saskatoon.
1890-91 .Saltcoats.
1892-93..Russell.
1894-96..Rossburn.
1897-99..Meadow Lea.
1900 ....No station, own req.
1901 ....Withdrew.

PETERS, JNO. EDGAR, B.A.

Newfoundland Conference.

1888 R.T., 1896 R.F.C.O.

1888-89..Bonavista.
1890-91..Nipper's Harbour.
1892-95 .Sackville, S.M.A.U.
1896-99..Channel.
1900-02 .Green's Pond.

1899 ....F. Sec. Burin Dist.
1900-01 .F. Sec. Bonavista Dis.
1900-02..Statisti'l Sec. of Conf.

Grad. Univ. Mt. Allison, B.A., 1896.

PETERS, NIAL D.

1868-1880, see Vol. I., p. 579.

Toronto Conference.

1881-82..Madoc, Sup'y.

Manitoba and N.W. Conf.

1883-89..Virden, Sup'y.
1890-95..Neepawa, Sup'y.
1896-98..Rapid City, Sup'y.
1899 ....Withdrew.

PETERSON, ANDREW LOYST.

1856-1880, see Vol. I., p. 579.

Toronto Conference.

1881-82..Rednerville, Sup'd.

Died August 14th, 1882, aged 5 years.

PETITE, EUGENE.

Montreal Conference.

1884 R.T.

1884 ....Ottawa and Hull, F.M.
1885 ....Montreal, S.W.T.C.
1886 ....Montreal East, F. M.
1887 ....Withdrew.

PHALEN, JOHN.

Nova Scotia Conference.

1885 R.T., 1891 O., 1892 R.F.C.

1885-88..Sackville, S.M.A.U.
1889-90..Aylesford.
1891-92..Sheet Harbour.
1893-95..Musquodoboit Harb'r.
1896-98..North East Harbour.
1899-02..Port La Tour.

PHELPS, LEONARD.

1880-1883, Meth. Epis. Ch. Can.

Toronto Conference.

1886 R.F.C.O.

1884 ....Aurora.
1885 ....Scarboro' West.
1886-88. Columbus.
1889-91..Tyrone.

Bay of Quinte Conference.

1892-94..South Darlington.
1895-97 .Mill Brook.
1898-99..Oakwood.
1900-02..Madoc.

1897 ....F. Sec. Peterboro' Dis.
1899 ....F. Sec. Cannington D.

PHELPS, RICHARD.

1826-1880, see Vol. I., pp. 46, 125 and 652.

London Conference.

1881-82..Hamilton, Sup'd.
1883 ....Courtright, Sup'd.

Niagara Conference.

1884 ....Hamilton, Sup'd.

Died January 27th, 1885, aged 88 years.

PHILLIPS, ALFRED MOORE, B.D.

1870-1880, see Vol. I., pp. 125 and 652.

London Conference.

1881-83..St. Thomas, Second.

Guelph Conference.

1884-85..Galt.
1886-87..St. Mary's.

Toronto Conference.

1888-90..Toronto, St. Paul's.
1891-93..Toronto, Euclid Ave.

Montreal Conference.

1894-96..Montreal, Douglas Ch.

1886, 1890, Deleg. to Gen'l Conf.

Died December 16th, 1896, aged 49 years.

PHILLIPS, JOHN R.

1856-1883, Meth. Epis. Ch. Can.

London Conference.

1884 ....Cottam.
1885 ....Woodslee.
1886 ....Nilestown.
1887-02 .St. Thomas, Sup'd.

PHILLIPS, ROBERT.

1868-1880, see Vol. I., p. 125 and 652.

London Conference.

1881 ....Fullarton.
1882-83..Granton.

Guelph Conference.

1884 ....Granton.
1885-87..Acton.
1888-89..Chesley.
1890-91..Clifford.
1892-94..Holstein.

Hamilton Conference.

1895-96..Alma.
1897-98..Canboro'.

London Conference.

1899-01..Wardsville.
1902 ....Trowbridge.

1892-93..F. Sec. Mt. Forest Dis.

Died September 7th, 1902, aged 62 years.

PHILLIPS, SAMUEL B.

1863-1880, see Vol. I., pp. 125 and 710.

Montreal Conference.

1881-82..Newboro'.
1883 ....Morven and Gosport.

Bay of Quinte Conference.

1884-85..Ameliasburg.
1886-87..Glenora.
1888-90..Ivanhoe.
1891-93 .Hastings.
1894-95..Hastings, Sup'd.

Montreal Conference.

1896-02..Lyn, Sup'd.

PHILLIPS, SAMUEL G., M.A.

1853-1880, see Vol. I., pp. 125 and 710.

Montreal Conference.

1881-83..Vankleek Hill.
1884-85..Billings' Bridge.
1886-87..Augusta.
1888-90..Lyn.
1891 ....Brockville, Sup'd.

Author of "The Evangelical Denominations of the Age," "The Need of the World," "The Methodist Pulpit," "Sacred Names," "Bible Palm Trees" and "The Modern Prodigal; or, The Lost Found."

Died March 3rd, 1892, aged 61 years.

PHILLIPS, WILLIAM.

Nova Scotia Conference.

1883 C., 1884 R.T., 1887 R.F.C.O.

1883 ....
1884 ....Middleton.
1885 ....Sackville, S.M.A.U.
1886 ....Aylesford.
1887-89..Sandys and Southampton.
1890-92 .Granville Ferry.
1893-95..Hantsport.
1896-97 .Digby.
1898-00..Windsor.
1901-02..Aylesford.

PHILP, JOHN, M A., D.D.

1860-1880, see Vol. I., pp. 126 and 652.
London Conference.
1881-83..Hamilton, Wesley Ch.
Toronto Conference.
1884 ....Toronto, Carlton St.
Montreal Conference.
1885-87..Montreal, St. James.
Toronto Conference.
1888-89..Brampton.
1890-92..Toronto, Broad'y Tab.
Niagara Conference.
1893-94..Hamilton, Wesley Ch.
Hamilton Conference.
1895-96..Hamilton, Wesley Ch.
1897 ....St. Catharines, Welland Avenue.
London Conference.
1898-00..St. Thomas, Grace Ch.
Montreal Conference.
1901-02..Kingston, Sydenham.

1883 ....F. Sec. Hamilton Dist.
1889 ....Ch. Brampton Dist.
1897 ....Ch. St. Catharines Dis.

1881 ....Journal Sec. of Conf.
1882 ....Secretary of Conf.

1882, '83, '94, Del. to Gen. Conf.

Hon. degree of D.D. was conferred upon him by Vict. Univ., 1893.

PHILP, J. HOWARD.

Montreal Conference.

1898 R.T.

1898 ....Matilda.
1899 ....Cataraqui.
1900 ... Pittsburg.
1901-02. Portsmouth.

PHILP, JOSEPH, B.D.

1869-1880, see Vol. I., pp. 471 and 652.
London Conference.
1881-83..Belgrave.
1884 ....Talbotville.
1885-87..St. Thomas, Well. St.
1888-90..Watford.
1891-93..London, Centennial.
1894-97..Ridgetown.
1898-01..Petrolea.
1902 ....Kincardine.
1892-93..F. S. London Dist.
1896-97..Ch. Ridgetown Dist.
1901 ....F. S. Strathroy Dist.

1898 ....Deleg. to Gen'l. Conf.

PHILP, SAMUEL C.

1838-1880, see Vol. I., pp. 126 and 579.
Toronto Conference.
1881-94..Prince Albert, Sup'd.
Bay of Quinte Conference.
1895-98 .Prince Albert, Sup'd.

Died Feb. 13th, 1899, aged 89 pears.

PHILP, SAMUEL C., JUN.

1856-1880, see Vol. I., pp. 126 and 579.
Toronto Conference.
1881 ....Flesherton.
1882-84..Markham.
1885 . ..Thornhill.
1886 ....Thornhill, Sup'd.
1887-88..Brooklin.
1889-91..Weston.
1892-93..Midland.
1894 ....Pickering.
Bay of Quinte Conference.
1895 ...Pickering.
1896-97..Canton.
1898 ....Grafton.
1899 ....Prince Albert, Sup'd.
Toronto Conference.
1900-02..Toronto, Sup'd.

1892-93..Fin. Sec. Barrie Dist.

PHILP, WM., B.A., B.D.

1872-1880, see Vol. I., pp. 471 and 710.
Montreal Conference.
1881-82..South Mountain.
1883-85..Richmond.
1886-88..Manotick.
1889-91..Vankleek Hill.
1892-93..Easton's Corners.
1894-95..North Gower.
1896-98..Spencerville.
1899 01..Elgin.
1902 ....Morrisburg.

1887-91..F. S. Ottawa Dist.
1893 ....F. S. Perth Dist.

1885-91..Jour. Sec. of Conf.
1892, 1894, Secretary of Conf.
1893,'95,'96,97, Assist. Sec. of C.

Grad. Vict. Univ., B.A., 1887; B.D., 1889.

PHILPS, THOMAS.

London Conference.

1899 R.T.

1899 ... Elimville.
1900 ....Inwood.
1901 ....Shedden.
1902 ....Montreal, S.W.T.C.

PHIMISTER, JAMES.

Toronto Conference.

1899 R.T., 1900 O.

1899 ....Queensville.
1900-01..Korah.
1902 ....Toronto, S.V.U.

PHINNEY, JOHN S.

1851-1880. see Vol. I., pp. 394 and 779.
N.B. & P.E.I. Conference.
1881 ....Tryon, P.E.I.
1882-83..Sackville.
1884-85..Little York.
1886-88..Murray Harbour,
1889-91..Gibson.

1881 ..Ch. P.E.I. Dist.
1882-83..Ch. Sackville Dist.
1889 ....Ch. Fredericton Dist.

1882 ....President of Conf.
1882, 1883, Deleg. to Gen. Conf.

Died July 29th, 1891, aged 63 years.

PICKARD, HUMPHREY, D.D.

1836-1880, see Vol. I., pp. 394 and 779.
N.B. & P.E.I. Conference.
1881-89..Sackville, Sup'y.

1886 ....Deleg. to Gen'l Conf.

Died Feb. 28th, 1890, aged 77 years.

PICKARD, MAHLON.

1881-1883, Meth. Epis. Ch. Can.
London Conference.
1889 R.F.C.O.
1884-85..Muirkirk.
1886 ....Howard.
1887-88..Harwich.
1889 91..Caradoc.
1892-93..Tupperville.
1894-96..Merlin.
1897-98..Rutherford.
1899-02..Walpole Island.

PICKARD, WILLIAM M.

Toronto Conference.

1887 R.T., 1888 O.

1887 ....Garden River.
1888-89..Manitowaning.
1890 ....Dropped.

PICKERING, JOHN.

1872-1880, see Vol. I., pp. 126 and 580.
Toronto Conference.
1881 ....Yonge St., North.
1882-84..Eglinton.
1885-87..Toronto, Richmond St.

Niagara Conference.
1888-90..Hamilton, Gore St.
1891-93..Milton.
1894 ....Woodstock, Central.
Hamilton Conference.
1895-97..Woodstock, Central.
1898-02 .Brantford, Well. St.

1891-93..F. S. Milton Dist.
1900-02..F. S. Brantford Dist.

1902 ....Deleg. to Gen'l Conf.

PICKERING, THOMAS.

Toronto Conference.
1900 C., 1901 R.T.
1900-02..Warren.

PICKETT, THOMAS W.

1866-1883, Meth. Epis. Ch. Can.

Bay of Quinte Conference.
1884-86..Consecon.
1887-89..Rednerville.
Manitoba and N.W. Conf.
1890-91..Brandon.
1892 ....Carman.
Bay of Quinte Conference.
1893-94 .Whitevale.
Toronto Conference
1895-96..Willowdale.
1897-99..Newton Brook.
1900-02..Toronto, Sup'd.

1884-86..F. S. Picton Dist.
1894 ....F. S. Uxbridge Dist.

PICKLES, FLETCHER, H.W.

1858-1880, see Vol. I., pp. 394 and 573.

Nova Scotia Conference.
1881 ....Newport.
1882-83..Halifax, Charles St.
1884 ....Halifax, West.
1885-87..Halifax, North.
N.B. & P.E.I. Conference.
1888-90..St. John, Portland.
1891-93..Pointe de Bute.
1894 ....St. John, Sup'y.
1895-96..St. John, Carlton.
1897 ....Conference Evang'list.
1898-99..Springfield.
1900-01..Newcastle.
1902 ....St. John, Carlton, Sup'y.

1881-86. F. S. Halifax Dist.
1900-01..Ch. Chatham Dist.

1885-88..Treas. of Gen. Con. F.

PIERCE, BARRY.

1878-1880, see Vol. I., p. 710.

Montreal Conference.
1882 R.F.C.O.
1881 ....Vankleek Hill.
1882 ....Montague.
1883-85..Robinson.
1886 ....Windsor Mills.
1887-90..Gaspe.
1891-93..Maberly.
1894-95..Oxford Mills.
1896-97..Augusta.
1898-98..Lakefield.
1900-02..Lancaster.

PIERCE, HENRY, B.A.

N.B. & P.E.I. Conference.
1892 C., 1893 R.T., 1896 R.F.C.O.
1892 ....
1893-95....Sackville, S.M.A.U.
1896-98..Granville and Hunter River P.E.I.
1899-01..Mt. Stewart, P.E.I.
1902 ....Kingston, N.B.

1902 ....Assist. Sec. of Conf.

Grad. Univ. Mount Allison, B.A., 1896.

PIERCE, THOMAS.

1880, see Vol. I., p. 779.

N.B. & P.E.I. Conference.
1884 R.F.C.O.
1881 ....Newcastle.
1882-83..Courtney Bay.
1884 ....Bocabec.
1885-87..Keswick.
1888-90..Hillsborough.
1891-93..Richmond.
1894-97..Apohaqui.
1898-00..Nashwaak.
1901-02..Shediac.

1894 ....F. S. Moncton Dist.

PIERCE, WILLIAM HENRY.

Toronto Conference.
1883 R.T., 1887 R.F.C.O.
1883-85..Bella Coola, B.C.
1886 ....Kitzequilt.
British Columbia Conference.
1887-88..Upper Skeena.
1889-93 .Kitzequila and Kitwancool.
1894 ....Glad Tidings Mission.
1895-96..Bella Coola.
1897-99..Upper Skeena.
1900-02 .Kishpyax.

PIKE, JOHN C.

Manitoba and N.W. Conf.
1889 C., 1891 R.T.
1889 ....
1890 ....Elmore.
1891 ....Melgund.
1892 ....Dropped.

PIKE, JOHN M.

1862-1880, see Vol. I., pp. 394 and 753.

Nova Scotia Conference.
1881 ....Windsor.
1882 ....Halifax, Sup'y.
1883 ....Withdrew and united with S. Carolina Conf. M. E. C.

PIMLOTT, WILLIAM.

1877-1883, Meth. Epis. Ch. Can.

Toronto Conference.
1884 ....
Manitoba and N W. Conf.
1885 ....Rapid City & Oak R.
1886 ....Oak River.
1887 ....Newdale.
1888-89..Rossburn.

Montreal Conference.
1890-81..Sudbury.
1892-94..Pittsburg.
1895-96..Addison.
1897 ....Manotick.
1898-00..Gananoque, East.
1901-02..Greenwood.

1890-91..F. S. Sudbury Dist.

PINCH, RICHARD.

1854-1880, see Vol. I., pp. 126, 580 and 652.

Toronto Conference.
1881 ....Mono Road, Sup'd.
1882 84. Severn Bridge.
1885 ....Windermere, Sup'd.
1886-89..Toronto, Sup'd.
1890 ....Mono Road.

Died Sept. 2nd, 1890, aged 75 years.

PINCOCK, JAMES.

1874-1880, see Vol. I., p. 801.

Newfoundland Conference.
1881-83 .Moreton's Harbour.
1884-86 Little Bay Islands.
1887-89..Western Bay.
1890-91..Cupids.
1892 ....Cupids & P't de Grace.
1893-95..Heart's Content.
1896-97..Bonavista.
1898-00..St. John's, East.
1901-02 .Shoal Harbour.

1896-97..Ch. Bonavista Dist.

PINEL, JOSEPH, S.T.L.

1877-1880, see Vol. I., p. 710.

Montreal Conference.
1884 R.F.C.O.
1881 ...Cookshire & Island Br.
1882-83..Montreal, S.W.T.C.
1884-87..Montreal, F. M.
1888-90..Actonvale, F. M.
1891-93..Leeds.
1894-95..Lennoxville.
1896-00 Montreal, Gov. and Prin. of Fr. Meth. Inst.
1901-02 .Wolford.

Grad. Wesleyan Theo. Coll., Montreal, S.T.L., 1894.

PINKERTON, JOHN JAMES.

N.B. & P.E.I. Conference.

1900 R T.

1900 ....Welsford.
1901 ....Chatham.
1902 ....Sackville, S.M.A.U.

PIRRITTE, WILLIAM, D.D.

1852-1883, Meth. Epis. Ch. Can.

Toronto Conference.
1884-85..Newmarket.
1886 ....Orangeville
1887-88..Parkdale, Sup'd.
1889 ....Meaford.
1890 ....Toronto, St. Clarens A.
1891 ....Davenport.

1884-85..Ch. Bradford Dist.
1886 ....Ch. Orangevil'e Dist.
1890 ....Ch. Toronto, West D.

1886 ....Secretary of Conf.
1890 ....President of Conf.

1883, '86, '90, Del. to Gen. Conf.

Hon. degree of D.D. conferred by Vict. Univ. 1887.

Died Feb. 15th, 1892, aged 63 years.

PITCHER, JOEL TALLMAN.

1863-1880, see Vol. I., pp. 471 and 710.

Montreal Conference.
1881-83..Stanstead.
1884-86..Sherbrooke.
1887 ....Morrisburg.
1888-90..Montreal, Second.
1891-93. Montreal, Seventh.
1894-96..Stanstead.
1897-99..Iroquois.
1900-02..Smith's Falls.

1881-83..Ch. Stanstead Dist.
1884-86. Ch. Quebec Dist.
1887 ....F. S. Matilda Dist.
1889-93..F. S. Montreal Dist.
1896 ....Ch. Stanstead Dist.
1900-02..Ch. Perth Dist.

1881 ....Secretary of Conf.
1896 ....President of Conf.

1882, 1883, 1886, 1890, 1894, 1902, Deleg. to Gen'l Conf.

PLETTS, JAMES.

Montreal Conference.

1889 C., 1891 R.T., 1893 R.F.C.O.

1889 91..Playfair.
1892-94 .Westport.
1895-97..Battersea.
1898-00..Greenwood.
1901-02..Haley's Station.

1902 ....F. S. Pembroke Dist.

PLUNKETT, JOHN V.

Toronto Conference.

1888 C., '89 R.T., '91 O., '92 R F.C.

1888 ....
1889 ....Haldane Hill.
1890 ....Windermere.
1891-92..Magnetawan.
1893 ....Sundridge.
1894-95..Collingwood, Second.
1896 ....New Lowell.
1897-99..Eugenia.
1900 ....No station, own req.
1901 ....Walford.
1902 ....Dufferin.

1892 ....F. S. Parry Sound D.

POLLARD, WILLIAM.

1842-1880, see Vol. I., pp. 126 and 580.

Toronto Conference.
1881-86..Victoria, B.C., Sup'd.

British Columbia Conference.
1887-90..Victoria, Sup'd.

Died May 25th, 1891, aged 72 years.

POMEROY, DANIEL.

1851-1883, Meth. Epis. Ch. Can.

London Conference.
1884 ....No station, own req.
1885 ....Napier.
1886 ....Oil City.
1887 ....Appin.
1888-02..Highgate, Sup'd.

POMEROY, JOHN C., B.A.

1855-1883, Meth. Epis. Ch. Can.

Guelph Conference.
1884-86..Oakwood, Sup'd.
1887-88..Fergus, Sup'd.
1889-90..Hawkesville.
1891-93..Preston.
1894 ....Durham.
Hamilton Conference.
1895-96..Durham.
1897-99..Southampton.
1900-02..Kincardine, Sup'd.

1892-93..F. S. Galt Dist.
1894-96..F. S. Mount Forest D.

POMEROY, WILLIAM M.

1868-1883, Meth. Epis. Ch. Can.

London Conference.
1884-85..Delaware.
1886-87..Highgate.
1888-90..Florence.
1891-92..Camlachie.
1893-94 .Malahide.
1895 ....Walton.
1896-98..Bethel.
1899-01..Harmony.
1902 ....Arkona.

POOLE, CLARENCE LAFAYETTE.

Hamilton Conference.

1901 C., 1902 R.T.

1901 ....Springford.
1902 ....Jarvis.

POOLE, JACOB.

1823-1880, see Vol. I., pp. 127 and 580.

Toronto Conference.
1881 ... Cookstown, Sup'd.
1882-83..Toronto, Sup'd.

Died Feb. 1st, 1884, aged 86 years.

POOLE, THOMAS WESLEY, B.A.

Hamilton Conference.

1896 R.T., 1901 R.F.C.O.

1896-97..Toronto, S.V.U.
1898 ....Otterville & Bookton.
1899 ....Burford and Fairfield.
1900 .... Toronto, S.V.U.
1901-02..Stevensville.

Grad. Vict. Univ., B.A., 1897.

POOLE, WILLIAM H., LL.D.

1846-1880, see Vol. I., pp. 127 and 580.

Toronto Conference.
1881-83..Toronto, Sup'd.
1884, Withdrew and united with the Detroit Conf. of Meth. Epis. Ch. U.S.

Author of "Anglo-Israel; or, The Anglo-Saxon Race Proved to be the Lost Ten Tribes of Israel."

Died August 7th, 1896, aged 76 years.

POOLEY, JOHN.

1875-1883, Bible Chris. Ch. Can.

Manitoba and N.W. Conf.
1884-85..Regina.
1886-88 .Broadview.
1889 ....P. M. Colony.
1890 ....Withdrew.

POPE, HENRY, D.D.

1844-1880, see Vol. I., pp. 395 and 779.

N.B. and P.E.I. Conference.
1881-99..St. John, Sup'y.

1882, 1883, Deleg. to Gen'l Conf.
1881 .. .Deleg. to Ecumenical Counsel, London, Eng.

Died Feb. 9th, 1900, aged 76 years.

POPE, ROBERT M.

1868-1883, Meth. Epis. Ch. Can.

Bay of Quinte Conference.

1884-86..Stirling.
1887-89..Belleville, West.
1890-92..Colborne.
1893 ....Newcastle.
1894 ....Picton, Main St.
1895 ....Picton, Sup'd.
1896 ....Morven.
1897-99..Bethel.
1900-02..Foxboro'.

1889 ....Ch. Belleville Dist.
1890-92..F. S. Brighton Dist.

PORTER, BRADFORD JOHN, B.A.

Nova Scotia Conference.

1897 R.T., 1901 R.F.C.O.

1897 ....Sackville, S.M.A.U.
1898-99..Bedford & Waverley.
1900 ... Sackville, S.M.A.U.
1901-02..Hamilton, Bermuda.

Grad. Univ. Mount Allison, B.A., 1898.

PORTER, GEORGE EDWIN, B.A.

Bay of Quinte Conference.

1901 R.T.

1901 ....Frankford.
1902 ....Withdrew.

Grad. Vict. Univ., B.A., 1901.

PORTER, GEORGE H., M.A., B.D.

1870-1880, see Vol. I., p. 710.

Montreal Conference.

1882-83..Danville.
1884-86..Compton.
1887-89..Montreal, South.
1890-92 . Cowansville.
1893-94..Frankville & Toledo.
1895-97..St. John's.
1898-02..Phillipsburg.

Grad. Wesleyan Theo. Coll., Montreal, B.D., 1891.

POST, L. D.

Manitoba and N.W. Conf.

1894 R.T., 1895 O., 1898 R.F.C.

1894 ....Lake Dauphin.
1895 ....Fort Frances.
1896-97 .Winnipeg, S.W.C.
1898 ....Kemnay.
1899-00..Fox Warren.
1901-02..No station, own req.

POTTER, AUSTIN.

1870-1880, see Vol. I., pp. 127 and 580.

Toronto Conference.

1881 ....Dundalk.
1882-83..Hanover.

Guelph Conference.

1884 ....Hanover.
1885-87..Teeswater.
1888 ....Goderich, Victoria St.
1889-91..Dungannon.
1892-94..Clifford.

Hamilton Conference.

1895-97..Hagersville.
1898-00..Paisley.
1901-02..Georgetown.

1886-87..F. S. Wingham Dist.

Author of "From Wealth to Poverty," 1884.

POTTER, RICHARD.

1857-1880, see Vol. I., pp. 127 and 580.

Toronto Conference.

1881 ....Pickering.

Died June 29th, 1881, aged 52 years.

POTTER, WILLIAM ARTHUR, B.A.

Toronto Conference.

1894 R.T., 1900 R.F.C.O.

1894 ....Mulmur.
1895 ....Mono Road.
1896-99..Toronto, S.V.U.
1900-02 Chapleau.

1901-02..F. S. Sudbury Dist.

Grad. Vict. Univ., B.A., 1900.

POTTS, GEO. HERBERT.

Bay of Quinte Conference.

1895 R.T.

1895 ....Reserve List.
1896 ....Harvey.
1897 ....Dropped.

POTTS, JOHN, D.D.

1857-1880, See Vol. I., pp. 127 and 580.

Toronto Conference.

1881 ....Toronto, Metropolit'n.

Montreal Conference.

1882-84..Montreal, St. James.

Toronto Conference.

1885-86..Toronto, Elm St.
1887-02..Toronto, Sec. of Edu.

1886-87..Ch. Toronto Dist.
1887 ....President of Conf.
1890 ... Frat. Del. to Conf's in Great Britain and Ireland.
1882, '83, '86, '90, '94, '98, '02, Delegate to General Conf.

Hon, degree of D.D. Vict. Univ., 1895.

POWELL, EZRA GEORGE.

London Conference.

1893 C., 1894 R.T., 1898 R.F.C.O.

1893 ....
1894-95..Delaware.
1896-97..Toronto, S.V.U.
1898-99..Morpeth.
1900-02..Dutton.

POWELL, GIDEON L., B.A.

Toronto Conference.

1891 R.T., 1895 R.F.C.O.

1891 ....Hillside.
1892 ....Collingwood, Second.
1893 ....Toronto, S.V.U.
1894 ....Mono Road.
1895 ....Richmond Hill.
1896-98..Sutton, West.
1899-01. Toronto, King St.
1902 ....No station, own req.

POWELL, J. B.

Manitoba and N.W. Conf.

1883 R.T., 1887 R.F.C.O.

1883 ....Nelson & Mount'n C'y
1884 ....Sourisburg.
1885 ....Souris and Milford.
1886 .. McGregor.
1887-88..Napinka.
1889-91..Carlisle.
1892 ....Daybreak.
1893-95..Fairmede, Sup'y.
1896 ....Withdrew.

POWELL, ROBT. NEWTON.

1890-1896, West India Wes. C.

British Columbia Conference.

1895 R.F.C.

1897-98. New Denver.
1899-00..Enderby.
1901-02..Nanaimo.

1898 ....Assist. Sec. of Conf.

POWELL, THOMAS.

Montreal Conference.

1894 R.T., 1899 R.F.C.O.

1894 ....Lake Talon.
1895-96..Commanda.
1897-98..Montreal, S.W.T.C.
1899 ....Clayton and Lanark.

Manitoba and N.W. Conf.

1900-02..Olds.

POWER, JOHN.

1876-1880, see Vol. I., p. 580.

Toronto Conference.
1881 ....Adjala.
1882-83..Lindsay, East.
Bay of Quinte Conference.
1884 ....Dunsford.
1885-87..Janetville.
1888-90..Warsaw.
1891 ....Dunsford.
1892-93..Manilla.
Toronto Conference.
1894.96..Vroomanton.
1897-99..Walter's Falls.
1900-02..Chatsworth.

1901-02..F. S. Owen Sound Dis.

POYSER, GEORGE COOPER, F.T.L.

1874-1880, see Vol. I., p. 710.

Montreal Conference.
1881-83..Avonmore.
1884-85..Sydenham.
1886-88..Odelltown.
1889-91..Franklin, Centre.
1892-93..Fitzroy Harbour.
1894-96..Delta.
1897-99..North Augusta.
1900-01..Valleyfield.
1902 ....Three Rivers.

PRATT, JOHN.

1873-1880, see Vol. I., p. 801.

Newfoundland Conference.
1881 ....Western Bay.
1882-84..Bonavista.
1885-87..Cupids.
1888-90..Blackhead.
1891 ....Brigus.
1892-94..St. John's, East.
1895-97..Fortune.
1898-99..Bay Roberts and Spaniard's Bay.
1900-02..Grand Bank.

1884 ..F. S. Bonavista Dist.

1901 ....Ch. Burin Dist.

PRATT, MAGEE.

Montreal Conference.

1884 C., '86 R.T., '87 O., '88 R.F.C.
1884 ....
1885 ....
1886 ....New Glasgow.
1887 ....Maberly.
1888-89..Cookshire.
1890 ..Withdrew and united with the Cong. Ch. in the U.S.

PRESTON, JAMES.

1851-1880, see Vol. I., pp. 127 and 652.

London Conference.
1881 ....Milton.
1882-83..Mount Pleasant, Sup'd

Niagara Conference.
1884-94..Mount Pleasant, Sup'd

Hamilton Conference.
1895-01. Brantford, Sup'd.

Died Dec. 5th, 1901, aged 74 years.

PRESTON, WALTON.

1847-1880, see Vol. I., pp. 471 and 652.

London Cenference.
1881-87..Walpole Island.
1888-97..Port Lambton, Sup'd.

Died Sept. 10th, 1897, aged 74 years.

PRESTWOOD, JOHN W., B.A., B.D.

Nova Scotia Conference.

1880 C., 1881 R.T., 1884 R.F.C.O.
1880 ....Sackville, S.M.A.U.
1881-82..Bayley's Bay, Berm.
1883 ....Weymouth.
1884-86..Leave of absence.
1887-89..Bridgewater.
1890.92..Maitland.
1893-95..Digby.
1896-98..Hamilton, Bermuda.
1899-02..Berwick.

1896-98..Ch. Bermuda Dist.

Grad. Univ., Mount Allison, B.A., 1881.

PRESTWOOD, PAUL.

1852-1880, see Vol. I., pp. 395 and 753.

Nova Scotia Conference.
1881 ....Guysboro'.
1882-84..Maitland.
1885-90..Truro, Sup'y.
1891-02..Berwick, Sup'y.

PRICE, FRANCIS J.

Manitoba and N.W. Conf.

1899 R.T.
1899 ....Glanton.
1900 ....Carlyle.
1901-02..Winnipeg, S.W.C.

PRICE, THOMAS WILBUR, B.A.

Bay of Quinte Conference.

1896 R.T.
1896 ....Reserve List.
1897 ....Stanhope.
1898 ....Welcome.
1899-02..Toronto, S.V.U.

Grad. Vict. Univ. B.A., 1901.

PRICE, WILLIAM.

1839-1880, see Vol. I., pp. 128 and 580.

Toronto Conference.
1881-82..Toronto, Sup'd.

Died Dec. 14th, 1882, aged 65 years.

PRINCE, JOHN.

1845-1880, see Vol. I., pp. 395 and 780.

N.B. and P.E.I. Conference.
1881 ....St. John, Sup'y.
1882-00..Moncton, Sup'y.

Died Sept. 13th, 1900, aged 80 years.

PRINDLE, ANDREW.

See p. 128, Vol. I., where name is printed Prinde, insert "L" after d, as above.

PRING, JOSEPH W.

1880, see Vol. I., p. 652.

London Conference.

1884 R.F.C.O.
1881 ....Bismarck.
1882 ....Pelee Island.
1883 ....Cobourg, S.V.U.
Guelph Conference.
1884-85..Atwood.
1886-88 .Nissouri.
1889-91..Fordwich.
1892-94..Bluevale.
London Conference.
1895-97..Nile.
1898-99..Port Lambton.
1900-02..Thedford.

PRITCHARD, ROBERT G.

Manitoba and N.W, Conf.

1901 R.T.
1901 ....Whitewood.
1902 ....Treherne, North.

PROCUNIER, CHARLES AULT., Ph.B.

Niagara Conference.

1885 R.T.
1885 ....Springford.
1886 ....Oxford, Centre.
1887 ....Townsend.
1888 ....Cobourg, S.V.U.
Manitoba and N.W. Conf.

1890 R.F.C.O.
1889 ....Napinka.
1890-92..Edmonton.
British Columbia Conference.
1893-94..Revelstoke.
1895 ....Ainsworth.

1896-97..Kaslo.
1898 ....Withdrew.

1896-97..F. S. Kootenay Dist.

1894 ....Assist. Sec. of Conf.

PRUDHAM, WILLIAM W., B.D.

Niagara Conference.

1892 R.T., 1898 R.F.C.O.

1892 ....Port Dover.
1893 ....Walsingham, Centre.
1894 ....Montreal, S.W.T.C.

Hamilton Conference.

1895-97..Montreal, S.W.T.C.
1898 ....No station, own req.
1899 ....Jarvis.
1900-02 .Nagano, Japan.

Grad. Wesleyan Theo. Coll., Montreal, B.D., 1900.

PUFFER, ISAAC WASHINGTON.

1880, see Vol. I., p. 580.

Toronto Conference.

1884 R.F.C.O.

1881 ....Penetanguishene.
1882 ....Kirkville.
1883 ....Scarboro'.

Bay of Quinte Conference.

1884-86..Blairton.
1887 ....Tweed.
1888 ....Withdrew.

PUFFER, THOMAS W.

Bay of Quinte Conference.

1894 R.T., 1896 O.

1894 ....Plevna.
1895 ....Wilberforce.
1896-97..Maynooth.
1898 ....Montreal, S.W.T.C.
1899 ....Withdrew.

PURVIS, WILLIAM.

1873-1880, see Vol. I., p. 753.

Nova Scotia Conference.

1881 ....Warren.
1882-84..Guysboro'.
1885-87..Sydney.
1888-90..Petite Riviere.
1891-93..New Glasgow.
1894-96..Guysboro'.
1897-99..Port Hawkesbury.
1900-02..Gabarus, C. B.

1894 ....F. S. Guysboro' and C. B. District.
1895-96. Ch. Guysboro' Dist.
1897 ....F. S. Guysboro' Dist.

PYE, JOHN S.

Newfoundland Conference.

1887 R.T., 1891 R.F.C.O.

1887-88..Flat Islands.
1889-91..Bonne Bay.
1892 ....Random, North.
1893-94..Shoal Harbour.
1895-97..Little Bay.
1898-99..Musgrave Harbour.

British Columbia Conference.

1900 ....Trail.
1901 ....Sandon.
1902 ....Nicola.

PYKE, WILLIAM.

1860-1880, see Vol. I., pp. 128 and 710.

Montreal Conference.

1881-82..Amherst Isle.
1883 ....Kingston, Sup'y.
1884-86..Lansdowne, West.
1887 ....Valleyfield.
1888 ....North Bay.
1889 ....Evangelistic Work.
1890 ....Oxford Mills.
1891-95..Evangelistic Work.
1896-99..Bishop's Mills.
1900-02..North Wakefield.

Q

QUANCE, WILLIAM.

1869-1883, Bible Chris. Ch. Can.

London Conference.

1884 ....Alvinston.
1885-87..Birr.
1888-90..Brigden.
1891 ....Melbourne.
1892-94..Dorchester.
1895-97..Lambeth.
1898-99..Belmont.
1900-01..Siloam.
1902 ....London, Sup'd.

QUINCEY, JOHN ANDREW.

Montreal Conference.

1891 C., '92 R.T., '93 O., '96 R.F.C.

1891 ....Commanda.
1892 ....Lake Talon.
1893 ....Schreiber.
1894-95 .Montreal, S.W.T.C.
1896-98..Arundel & Ponsonby.
1899-00..No station, own req.
1901 ....Withdrew.

QUINN, SAMUEL.

Montreal Conference

1881-'82 C., '83 R.T., '86 R.F.C.O.

1881 ....Pittsburg.
1882 .. .Cookshire and Island Brook
1883 ....Richmond.
1884-85 .Cobourg, S.V.U.
1886-88..Bear Brook.
1889-91..Neapeau.
1892 ... Grantley.
1893 ....Moulinette.
1894 ....Eardley.
1895 ....Lanark.
1896-97..Hendersonville.
1898 ....Thornby.
1899 ....Montague.
1900 ....Casselman.
1901 ....Tichborne.
1902 ....No station, own req.

R

RADLEY, ALFRED A.

Montreal Conference.

1883 R.T., 1887 R.F.C.O.

1883-84..Combermere.
1885 ....Nipissing.
1886 ....Calabogie.
1887 ....Haley's Station.
1888-89..Oxford Mills.
1890-92..Frankville and Toledo.
1893 ....Inverary.
1894-96..Sawyerville.
1897-00..Lachute.
1901-02..Danville.

1895 ....Assist. Sec. of Conf.
1902 ....F. S. Quebec Dist.

RAE, JOSEPH J.

1882-1883, Meth. Epis. Ch. Can.

Bay of Quinte Conference.

1886 R.F.C.O.

1884-85..West Huntingdon.
1886 88..Carrying Place.
1889-91..Havelock.
1892-93..Napanee.
1894-96..Peterboro', Charl'te St
1897-99..Bowmanville.
1900-02 .Oshawa, Simcoe St.

1893 ....F. S. Napanee Dist.
1896 ....F. S. Peterboro' Dist.
1902 ....F. S. Bowmanville D.

1892-96..Assist. Sec. of Conf.
1899 ....Secretary of Conf.

RAILTON, RICHARD.

Niagara Conference.

1890 C., 1891 R.T.

1890 ....Binbrook.
1891 ....Cobourg, S.V.U.
1892-93..Toronto, S.V.U.
1894 ....Trafalgar.

Hamilton Conference.

1897 R.F.C.O.

1895-96..Toronto, S.V.U.
1897 ....Tobermory.
1898 ....Princeton.
1899-00..Stevensville.
1901-02..Fenwick.

RALEY, GEORGE HENRY.

Bay of Quinte Conference

1884 C., 1885 R.T., 1888 R.F.C.O.

1884 ....
1885 ....Atherley.
1886 ....Bobcaygeon.
1887 . ..Omemee.
1888 ....Cannington.
1889-91..Brechin.
1892 ... Bridgenorth.
British Columbia Conference.
1893-02..Kitamaat.

1894-95..F. S. Simpson Dist.
1898-99..F. S. Bella Bella Dist.

1894 ....Jour. Sec. of Conf.

RAMSAY, EDMUND L.

N.B. & P.E.I. Conference.

1891 C., '92 R.T., '93 O., '95 R.F.C.

1891-93..Elgin.
1894-96..Buctoche.
1897-01..Bayfield.
1902 ....Boiestown.

RANEY, WESLEY H., B.A.

Montreal Conference.

1891 C., 1892 R.T., 1895 R.F.C.O.

1891 ....
1892 ... Agnes.
1893 ....Riviere du Loup.
1894 ....Island Brook.
1895-98..Robinson.
1899-00..Montreal, Mt. R'yal A.
1901-02..Lachute.

RANEY, WILLIAM.

1865-1880, see Vol. I., pp. 128 and 710.

Montreal Conference.

1881 ....Winchester.
1882-83..Aultsville.
1884-86. Spencerville.
1887-89..North Gower.
1890-92..Arnprior.
1893-95..Granby.
1896 ....Carleton Place.
1897 ....Kemptville.
1898-00..Vankleek Hill.
1901 ....Manotick.
1902 ....Moulinette.

RANKIN, JAMES A.

1881-1883, Meth. Epis. Ch. Can.

Toronto Conference.

R.F.C.O.

1884-85..King.
1886-88..Aurora.
1889 ....Unionville.
1890-92..Toronto, Bathurst St.
1893-95..Brampton, St. Paul's.
1896-00 . Toronto. Parkdale.
1901-02..Toronto, Central.

1897 ....F. S. Toronto, W. Dist
1900 ....Ch. Toronto, W. Dist.

1898, 1902, Deleg. to Gen'l Conf.

RAPP, JOHN JACOB.

Guelph Conference.

1884 R.T., 1889 R.F.C.O.

1884 ....Bervie.
1885 ....Georgetown.
1886 ....Nassagaweya.
1887-89..Leave of absence.
1890 ....Withdrew and united with Rock River Conf. Meth. Epis. Ch., U.S.

RAPSON, ALEXANDER.

London Conference.

1895 R T.

1895 ....Reserve List.
1896 ....Napier.
1897 ....Camlachie.
1898 ....Dorchester.
1899 ....Toronto, S.V.U.
1900 ....Pelee Island.
1901 ....Withdrew.

RAVEN, ALFRED, R.

London Conference.

1895 R.T.

1895 ....Reserve List.
1896 ....Kinglake.
1897 ....Withdrew.

RAWSON, JOSEPH.

1858-1880, see Vol. I., pp. 471 and 652.

London Conference.

1881-82..Thamesville, Sup'y.
Manitoba and N.W. Conf.
1883-84..Birtle.
1885-87..Beulah, Sup'y.
1888-89..Located.
1890-91 .Beulah, Sup'y.
1892-96..Fleming, Sup'y.
London Conference.
1897-01..Kingsville, Sup'y.

Died Feb. 4th, 1902, aged 69 years.

READ, FRANK A.

1878-1880, see Vol. I., p. 711.

Montreal Conference.

1883 R.F.C.O.

1881-82..Cobourg, S.V.U.
1883-85..Cookshire.
1886-88..Hatley and Cassville.
1889 ....Richmond.
1890-92..Danville.
1893-95..Beebe Plain.
1896-99 .Lennoxville.
1900-02..Clarenceville.

1894-95..F. S. Stanstead Dist.
1896-99..F. S. Quebec.
1900-01..F. S. Huntingdon D.

1900-02..Ch. Huntingdon Dist.

READ, JOHN, D.D.

1857-1880, see Vol. I., pp. 393, 753 and 780.

N.B. and P.E.I. Conference.

1881 ....St. John, Queen Sq.
1882-84..St. John, Exmouth S.
1885-87..Marysville.
1888-90..Charlottetown, P.E.I.
1891-93..Moncton.
1894-95..Moncton, Memorial C.
1896-00..St. John, Centenary.
1901-02..St. Stephen.

1882 ....F. S. St. John Dist.
1883-84..Ch. St. John Dist.
1885-87..Ch. Fredericton Dist.
1891 ....F. S. Sackville Dist.
1901-02..Ch. St. Stephen Dist.

1883 . Jour. Sec. of Conf.
1884 ....President of Conf.
1886, 1902, Deleg. to Gen'l Con.

The hon. degree of D.D. was conferred upon him by the Univ. of Mount Allison, 1900.

REAL, JOSEPH RICHARD.

1879-1880, see Vol. I., p. 580,

Toronto Conference.

1885 R.F.C.O.

1881 ....Omemee.
1882 ....Scarboro'.
1883-84..Cobourg, S.V.C.
1885-86..Warminster.
1887 ....Markham.
1888-89 .Whitevale.
1890 ....Unionville.
Bay of Quinte Conference.
1891-92..Unionville.
1893-94..Newcastle & Orono.
1895 ....Orono.
1896-97..Woodville.
1898-00..Picton, Main Street.
1901-02..Belleville, West.

1897 ....F. S. Cannington Dis.
1899-00..F. S. Picton Dis.

1902 ....Jour. Sec. of Conf.

REANY, GEO. JAS. ALEX.

Hamilton Conference.

1900 C., 1901 R,T.

1900 ....Arkwright.
1901-02..Brantford, Oxford St.

REAR, SENECA A.

Toronto Conference.

1893 R.T.

1893 ....Dorset.
1894 ....Innisfil.

1895 ....Dufferin.
1896-97..Toronto, S.V.U.
1898-00 .No station, own req.
1901 ....Withdrew.

REAY, JOHN.

1866-1880, see Vol. I., p. 580.

Newfoundland Conference.
1881-82..Cupid's.
1883 ....Petites.
1884-86 .Island Cove.
1887-89..Peach Cove.
1890 ....St. John's.
1891-93..Topsail.
1894-96..Whitbourne.
1897-98..Trinity.
1899-01..Burin.
1902 ....Western Bay.

1898 ....Ch. Bonavista Dist.
1900 ....Ch. Burin Dist.

REDDICK, CHARLES SPENCER.

Bay of Quinte Conference.
1900 R.T.

1900 ....Cannington.
1901 ....North Marmora.
1902 ....Apsley.

REDDITT, JOHN J.

1877-1883, Meth. Epis. Ch. Can.

Toronto Conference.
1884-86..Brooklin & Columbus.
1887-89..Scarboro', East.
1890-92..Toronto, St. Albans.
1893-95..Shelburne.
1896-97..Brampton, St. Paul's.
1898-00..Uxbridge.
1901-02..Barrie.

1886 ....F. S. Whitby Dist.
1895 ....F. S. Orangeville Dis.
1898-00..Ch. Uxbridge Dist.
1901-02..Ch. Barrie Dist.

1888 ....Assist. Sec. of Conf.
1893 ....Secretary of Conf.
1902 ....Deleg. to Gen'l Conf.

REDGRAVE, CHARLES A.

Montreal Conference.
1883 R.T.

1883 ....Vankleek Hill.
1884 .... Billing's Bridge.
1885 ....Withdrew and removed to United States.

REDMOND, RICHARD.

1876-1880, see Vol. I., p. 652.

London Conference.
1881 ....Kirkton.
1882-83..Marthaville.
1884 ....Tupperville.
1885 ....Dawn Mills.
1886-88..Arkona.
1889-91..Crediton.
1892-94..Birr.
1895-97..Dorchester.
1898-00..Charing Cross.
1901-02..Appin.

REED, THOMAS.

1846-1868, see Vol. I., p. 472.

1869-76..Located.
1877-1883, Meth. Epis. Ch. Can.

Toronto Conference.
1884-85..Sandfield.
1886-88..Honeywood.
1889-91..Scugog.

Died Jan. 22nd, 1892, aged 68 years.

REID, HENRY.

1846-1880, see Vol. I., pp. 168 and 652.

London Conference.
1881 ....Peel, Sup'd.

Died April 16th, 1882, aged 71 years.

REID, JOHN CALVIN, B.A., B.D.

London Conference.

1896 C., 1897 R.T., 1900 R.F.C.O.

1896-97..Malahide.
1898-99..Gesto.
1900 ....Merlin.
1901-02..Cottam.

Grad. Vict. Univ., B.A., 1897; B.D., 1900.

REID, JOHN WESLEY.

Toronto Conference.
1881 R.T., 1885 R.F.C.O.

1881 ....Utterson.
1882 ....Bobcaygeon.
1883 ....Stouffville.
1884 ....Manchester.
1885-89..No station, own req.
1890 ....Withdrew.

REID, LESLIE W., B.D.

London Conference.
1892 R.T., 1897 R.F.C.O.

1892 ....Port Stanley.
1893-96..Montreal, S.W.T.C.
1897-01..Corinth.
1902 ....Kerrwood.

Grad. Wes. Theo. Coll., Montreal, S.T.L., 1897; B.D., 1899.

REID, THOMAS ROBINSON.

1869-1880, see Vol. I., pp. 129 and 580.

Toronto Conference.
1881-83..Mono Road.
1884 ....Scarboro', East.
1885 ....Toronto, Gerrard St.
1886 ....Withdrew.

REID, WM. STEVENSON, B.A.

Manitoba and N.W. Conf.

1892 C., '93 R.T., '00 O., '01 R.F.C.

1892 ....Basque.
1893 ....Pilot Butte & Valley.
1894 ....Kinistino.
1895-97..Winnipeg, S.W.C.
1898 ....Louis Bridge.
1899-00..Burnside.
1901-02..Wascana.

Grad. Univ. of Man., from Wes. Coll., Win., B.A., 1900.

RELYEA, ALBERT EDWARD.

Montreal Conference.
1889 R.T.

1889 ....Grantley.
1890-94..In Colorada and California seeking health.

Died Jan. 31st. 1895, aged 31 years.

RENNIE, THOMAS.

1870-1880, see Vol. I., pp. 472 and 711.

Montreal Conference.
1881 ....West Shefford.
1882-83..Waterloo, Sup'd.
1884-02..Walter's Falls, Sup'y.

REX, WILLIAM.

Newfoundland Conference.

1883 C., 1884 R.T., 1887 R.F.C.O.

1883-84..St. George's Bay.
1885 ....Musgrave Harbour.
1886 ....Indian Head,
1887-89..Herring Neck.
1890-92..Little Bay Island.
1893-94. Leave of absence.
1895 . ..Withdrew.

REYNAR, ALFRED H., M.A., LL.D.

1862-1880, see Vol. I., pp. 129 and 580.

Toronto Conference.
1881-83..Cobourg, Prof. of Mod. Languages and Literature in Vic. Un.

Bay of Quinte Conference.
1884-91..Cobourg } Prof. of Eng
1892-02..Toronto } Lit. in Vic. Univ.
1902 ....Ch. Cobourg Dist.
1902 ....President of Conf.
1890, 1902, Deleg. to Gen'l Conf.

REYNOLDS, ALFRED J.

Nova Scotia Conference.
1890 C., 1891 R.T.
1890 ....White Haven.
1891-92..New Harbour.
1893 ....Sackville, S.M.A.U.
1894 ....Nostation. Ill-health.
1895 ....Sackville, S.M.A.U.
1896-98..Nostation. Ill-health.
1899 ....Withdrew on account of illness.

REYNOLDS, CHARLES W.

Toronto Conference.
1889 C., 1890 R.T., 1894 R.F.C.O.
1889 .. .Manitowaning.
1890 ....Gore Bay.
1891 ....Cobourg, } S.V.U.
1892 ....Toronto, }
1893 ....Greenwood.
1894-96..Sundridge.
1897-99..Alton.
1900-02..Walter's Falls.

REYNOLDS, FRANCIS C.

1869-1880, Vol. I., p. 129, 711.
Montreal Conference.
1881-82..Merrickville.
1883-85..Pakenham.
1886-88..Cornwall.
1889-91..Prescott.
1892-94..Gananoque.
1895-96..Montreal, Lagauchetiere Street.
1897 99..Winchester.
1900-01..Renfrew.
1902 ....Ottawa, West.
1884-85..F. S. Perth Dist.
1894 ....F. S. Kingston Dist.
1901 ....F. S. Pembroke Dist.

REYNOLDS, GEORGE S.

1874-1880, see Vol. I., p. 580.
Toronto Conference.
1881 ....Cartwright.
1882 ....No station.
1883 ....Cressy.
Bay of Quinte Conference.
1884 ....Newburg.
1885 ....No station.
1886-87..Brighton.
1888 ....No station.
Montreal Conference.
1889-91..Seeley's Bay.
1892-95..Elgin.
1896-98..Mallorytown.
1899-01..Waterloo.
1902 ....Montreal, West.

REYNOLDS, JOHN.

1865-1883, Meth. Epis. Ch. Can.
London Conference.
1884 ....Avon.
1885-87..Vienna.
1888-90..Highgate.
1891-92..Florence.
1893 ....Corunna.
1894 ....Maidstone.
1895-02..Windsor, Sup'd.
1883 ....Del. to United Gen. C.

REYNOLDS, WILLIAM E.

1880-1883, Bible Chris. Ch. Can.
N.B. and P.E.I. Conference.
1884-85..Murray Harb'r, P.E.I.
1886 87..Alberton.
Montreal Conference.
1888-90..Matilda.
1891-93..Cardinal.
1894-97..Lansdowne.
1898-00..Pakenham.
1901-02..Athens.

RICE, CYRUS H., B.A.

N.B. and P.E.I. Conference.
1893 R.T.
1893 ....Grand Manan.

Died December 29th, 1893, aged 21 years.

RICE, HENRY CLARENCE, B.A.

N.B. and P.E.I. Conference.
1896 R.T., 1900 R.F.C.O.
1896-97..Old Ridge.
1898-99..Sackville, S.M.A.U.
1900-01..Hartland, P.E.I.
1902 .. .Sunny Brae, N.B

Grad. Univ. Mount Allison, B.A., 1900.

RICE, JABEZ MELVILLE, B.A.

N.B. and P.E.I. Conference.
1899 R.T.
1899 ....Welsford.
1900-01..Sackville, S.M.A.U.
1902 ....Old Ridge, N.B.

Grad. Univ. Mount Allison, B.A., 1897.

RICE, JAMES JOSEPH.

1863-1883, Bible Chris Ch. Can.
Bay of Quinte Conference.
1884-86. Belleville West.
1887-89..Stirling.
1890-92..Deseronto.
1893-95..Tamworth.
1896 ....Centreville.
1897-01..Belleville, N., Sup'd.
Toronto Conference.
1902 ....Toronto, Sup'd.
1891-92..F. S. Napanee Dist.
1893-95..Ch. Tamworth Dist.
1884 ....Assist. Sec. of Conf.
1886 ....Jour. Sec. of Conf.
1888 ....Secretary of Conf.
1883, 1890, Deleg. to Gen'l Conf.

RICE, JAMES P., Ph.B.

1872-1880, see Vol. I., p. 653
London Conference.
1881-82 .St. Mary's, Sup'y.
Toronto Conference.
1883-88..Brampton, Sup'y.
London Conference.
1889-90..Ruthven.
1891-92..Walkerville.
1893-96..St. Thomas, Fin. Ag't of Alma Ladies' Coll.
1897 ....Bothwell.
1898 ....Lucan.
1899-01..Blenheim.
Toronto Conference.
1902 ....Toronto, Clinton St.

RICE, LUTHER O.

1840-1880, see Vol. I., pp. 129 and 653.
London Conference.
1881-83..Dungannon, Sup'd.
Guelph Conference.
1884-91..Hobart Lake, Ind., U.S., Sup'd.

Died June 27th, 1891, aged 81 years.

RICE, SAMUEL DWIGHT, D.D.

1837-1880, see Vol. I., pp. 129, 395 and 653.
Toronto Conference.
1881-82..Winnipeg, Man.
1883 ....Toronto, President of the Gen'l Conf.
1884 ....Toronto, Senior General Superintendent.
1881-82..Ch. Winnipeg Dist.
1882, 1883, Deleg. to Gen'l Conf.
1882 ....Frat. Del. to English Wesleyan Conf.

Died Dec. 15th, 1884, aged 69 years.

RICE, STEPHEN H.

1867-1883, Bible Chris. Ch. Can.
N.B. and P.E.I. Conference.
1884-85..Charlottetown. P.E.I.
1886 ....Newcastle, N.B.

1887-89..Fairville.
1890-92..St. Andrews.
1893 ....Cornwall, P.E.I.
1894-98..Milltown, N.B.
1899-01..Souris, P.E.I.
1902 ....Vernon River Bridge, P.E.I.

1891-92..Ch. St. Stephen Dist.
1897 ....Ch. St. Stephen Dist.
1902 ....Ch. Charlottetown D.

1884-85..Jour. Sec. of Conf.
1886 . ..Deleg. to Gen'l Conf.

RICHARD, ALEXANDER.

1867-1883, Bible Chris. Ch. Can.

Toronto Conference.
1884 ....Newcastle and Orono.
1885 ....Manchester.
1886-87..Dalston.
1888-90..Rosemont.
1891 ....Tottenham.
1892-94..Huntsville.
1895-97 .Malton.
1898-99..Hillsdale.
1900-02..Woodford.

1892-94..Ch. Bracebridge Dist.

RICHARD, AUSTIN DAVID, B.A.

Nova Scotia Conference.
1896 R. T., 1901 R.F.C.O.
1896 ....Aspey Bay.
1897 ....Truro.
1898 ....Berwick.
1899-00..Sackville, S.M.A.U.
1901-02..Sydney, B.C.

Grad. B.A., Mount Allison Univ., 1901.

RICHARDS, THOMAS H.

1873 1883, Meth. Epis. Ch. Can.

Montreal Conference.
1884 ....Wilmur.
1885-87..Playfair and Glentay.
1888-90..Bishop's Mills.
1891-93..Chelsea.
1894-96..Metcalfe.
1897 ....Berwick.
1898-00..Avonmore.
1901-02..Verona.

RICHARDSON, FRANK BURTON.

Manitoba and N.W. Conf.
1895 R.T., 1900 R.F.C.O.
1895 ....Riversdale.
1896-97..Saltcoats.
1898-99..Winnipeg, S.W.C.
1900-01..Blythfield.
902 ....Selkirk.

RICHARDSON, GEORGE.

1859-1880, see Vol. I., pp. 472 and 653.

NOTE.—On p. 472, 1861, for Matilda, substitute "Malahide."

London Conference.
1881 ....Aylmer.
1882-83..Stratford, Central.
Guelph Conference.
1884 ....Stratford, Central.
1885-87..Listowel.
1888-90..Goderich, North St.
1891-93..Berlin.
1894 ....Mount Forest.
Hamilton Conference.
1895 ....Mount Forest.
1896 ....Ingersoll, King St.
1899-00 .Milton.
1901-02..Toronto, Sup'd.

1885-87..Ch. Listowel Dist.
1888-90..Ch. Goderich Dist.
1893 ....Ch. Galt Dist.
1894-95..Ch. Mt. Forest Dist.

1888 ....President of Conf.

1886, 1890, 1894, 1898, Deleg. to Gen'l Conf.

Died April 16th, 1903, aged 69 years.

RICHARDSON, GEO. THOMAS.

1854-1880, see Vol. I., pp. 129 and 580.

Toronto Conference.
1881-82..Scugog, Sup'd.
1883-84..Chinguacousy.
1885-86..Laskay.
1887 ....Hillsdale.

Died March 27th, 1888, aged 66 years.

RICHARDSON, JAMES E.

1860-1880, see Vol. I., pp. 130 and 711.

Montreal Conference.
1881 ....Frelighsburg.
1882-84..Granby.
1885-87..Lyn.
1888-89..Carp.
1890-92..Chesterville.
1893-95..Spencerville.
1896-98..North Gower.
1899-00. Wolford.
1901-02..Kingston, Sup'd.

Died June 16th, 1902, aged 70 years.

RICHARDSON, JOSEPH DOUGLAS, B.A.

Guelph Conference.
1891 C., 1892 R.T.
1891 ....Wellesley.
1892 ....Bervie.
1893 ....Toronto, S.V.U.
1894 ....Grand Valley.
Hamilton Conference.
1898 R.F.C.O.
1895-97..Toronto, S.V.U.
1898 ....Trafalgar.
1899 ....Princeton.
1900 ....Drumbo.
1901-02..Sweaburg.

Grad. Vict. Univ., B.A., 1898.

RICHARDSON, PETER L., B.A., B.D.

Montreal Conference.
1889 R.T., 1892 O., 1893 R.F.C.
1889 ....Montreal, S.W.T.C.
1890 ....Pittsburg.
1891 ....Aylwin.
1892-93..Blue Bonnets.
1894-96. Montreal, Prof. of Classics and History, Wes. Theo. Coll.
1897-01..Montreal, Sherb'ke St.
1902 ....Sherbrooke.

Grad. Wesleyan Theo. Coll., Montreal, B.D., 1893.

RICHARDSON, WILLIAM.

1851-1880, see Vol. I., pp. 130 and 580.

Toronto Conference.
1881 ....Woodville.
1882 ....Baltimore.
1883-85..Dalston.
1886 ....Lloydtown.
1887-88..Albion West.
1889-98..Weston, Sup'd.
1899-02..Toronto, Sup'd.

RICHEY, MATTHEW, D.D.

1821-1880, see Vol. I., pp. 130, 396 and 754.

Nova Scotia Conference.
1881-83..Windsor, Sup'y.

Died Oct. 20th, 1883, aged 80 years.

RIDD, JOHN W.

Manitoba and N.W. Conf.
1889 R.T., 1893 R.F.C.O.
1889-91..Wascana.
1892 ....Winnipeg, S.W.C.
1893-95..Kemnay.
1896-97..Bradwardine.
1898-00..Brandon Hills.
1901-02..Morris.

RIDDELL, J. H., B.A., B.D.

Manitoba and N.W. Conf.
1889 C., '90 R.T., '98 O., '93 R.F.C.
1889 ....
1890-91..Cartwright.
1892 ....Winnipeg, Grace Ch.

1893-95..Winnipeg, Young Ch
1896-02 .Winnipeg, Prof. of Classics and Lecturer in N. Testament Exeg., Wes. Coll.

1902 ....Deleg. to Gen'l Conf.

Grad. Vict. Univ., B.A., 1890; B.D., 1892. Prince of Wales Silver Medallist.

RIDDELL, SAMUEL P.

Manitoba and N.W. Conf.

1894 R.T., 1898 R.F.C.O.

1894 ....Estevan and Portal.
1895 ..Gainsboro'.
1896-97..Winnipeg, S.W.C.
1898 ....Lennox.
1899 ....No station, own req.
1900 ....Rossburn.
1901-02..Hamiota & Oak River.

RIDLEY, JOHN.

1867-1880, see Vol. I., pp. 130 and 653.

London Conference.

1881, withdrew and united with the Ch. of England, and is now (1903) Rector of the Church in Galt, Ont.

RIGSBY, WALTER.

1868-1880, see Vol. I., pp. 130 and 653.

London Conference.

1881-82..Fonthill.
1883-85..Brownsville.
1886-88..Kingsville.
1889-91..Wyoming.
1892-93..London, King St.
1894-95..London, Colborne St.
1896-98..Blyth.
1899-01..Kincardine.
1902 ... Park Hill.

1882 ....F. Sec. Niagara Dist.
1888 ....F. Sec. Windsor Dist.
1891 ....F. Sec. Sarnia Dist.
1894-95..F. Sec. London Dist.
1898 ....Ch. Goderich Dist.

1882 ....Jour. Sec. of Conf.
1889 ....Assist. Sec. of Conf.
1890 ....Secretary of Conf.
1898 ....President of Conf.
1890, 1894, 1898, 1902, Deleg. to General Conf.

RILANCE, WILLIAM.

1868-1880, see Vol. I., pp. 130 and 711.

Montreal Conference.

1881-82..Lancaster.
1883-85..Pittsburg.
1886-88 .Lansdowne.
1889-90..Delta.
1891-93..Clarenceville.
1894 ....Dunham.
1895-96..Cardinal.
1897-98..Chelsea.
1899-01..Lachine.
1902 ....Montreal, Hochelaga.

Author of "Criticisms on Christian Science," and "D. L. Moody *vs.* Henry Varley at the World's Fair on the Nature of Christ's Atonement."

RIVARD, A. F.

1885-1890, Congregational Ch.

Montreal Conference.

1891 R.F.C.

1891-92. Actonvale, F.M.
1893-94..Roxton Pond, F.M.
1895 ....Withdrew.

RIVERS, GEO. WM. WES., B.A.

London Conference.

1900 R.T.

1900-01..Bosanquet.
1902 ....Toronto, S.V.U.

Grad. Vict. Univ. B.A., 1900.

ROACH, WILLIAM F.

Toronto Conference.

1888 C., 1889 R.T., 1893 R.F.C.O.

1888 ....
1889-90..Cobourg, S.V.U.
1891 ....Innisfil.
1892 ....South River.
1893-95..Magnetawan.
1896-97..Singhampton.
1898-99..Honeywood.
1900 ....Novar.
1901-02..Hillside and Dorset.

ROACH, WILLIAM R.

1852-1883, Bible Chris. Ch. Can.

Toronto Conference.

1884 ....Adjala.
1885-87..Avening.
1888-90..Elmvale.
1891-93..Temperanceville.
1894-96..Toronto, Sup'd.
1897-02..Hampton, Sup'd.

ROADHOUSE, AMOS FOWLER.

Bay of Quinte Conference.

1901 R.T.

1901 ....Apsley.
1902 ....Bethany.

ROADHOUSE, JOB.

1861-1880, see Vol. I., pp. 130 and 711.

Montreal Conference.

1881 ....North Gower.
1882-83..Lakefield.
1884-86..West Farnham.
1887-89..Verona.
1890-92..Wolfe Island.
1893-95..Seeley's Bay.
1896-98..Playfair.
1899-01..Portage du Fort.
1902 ....Maberly.

ROBB, ANDREW D.

Niagara Conference.

1894 R.T., 1899 R.F.C.O.

1894 ....Cainsville.

Hamilton Conference.

1895-96..Burford and Fairfield.
1897-98..Toronto, S.V.U.
1899-01..Cathcart.
1902 ....South Cayuga.

ROBBINS, JOHN.

1871-1880, see Vol. I., pp. 130 and 653.

London Conference.

1881 ....Richwood.
1882-84..Belmont.
1885 ....Withdrew and united with the Presbyterian Ch.

ROBBINS, JOSEPH U.

Hamilton Conference.

1895 R.T.

1895 ....Reserve List.

British Columbia Conference.

1896 ....Similkameon.
1897 ....New Denver.
1898 ....Withdrew-

Manitoba and N.W. Conf.

1899 ....
1900 ....Glendale.
1901-02..Toronto, S.V.U.

ROBERTS, ARTHUR EDWARD.

Manitoba and N.W. Conf.

1891 R.T., 1897 R.F.C.O.

1891 ....Saskatoon.
1892 ....Indian Head.
1893 ....Kinistino.
1894 ....Winnipeg, S.W.C.
1895 ... Blythfield.
1896 ....Winnipeg, S.W.C.
1897-98..Hayfield and Nesbitt.

British Columbia Conference.

1899-01..New Denver.
1902 ....Enderby.

ROBERTS, EDWARD.

1857-1883, Bible Chris. Ch. Can.

Toronto Conference.

1884-86..Bowmanville.
1887-88..Meaford.
1889-90..Uxbridge.

Bay of Quinte Conference.
891-93..Cobourg.
894-96..Belleville Tabernacle.
897-99..Omemee.
900-02..Lindsay, Sup'd.

884-86..Ch. Bowmanville Dist.
887-88..F. Sec. Collingwood D.
889-90..Ch. Uxbridge Dist.
891-93..Ch. Cobourg Dist.
895-96..Ch. Belleville Dist.
897-98..Ch. Lindsay Dist.

883 ....Vice-Pres. of Gen. Con.
892 ....President of Conf.

883, 1886, 1890, 1894, 1898, Deleg. to Gen'l Conf.

ROBERTS, THOMAS EDWARD.

Newfoundland Conference.
1892 C., 1893 R.T.. 1897 R.F.C.O.
1892-93..Cupid's & Clark Beach.
1894 ....Sound Islands.
1895-96..Montreal, S.W.T.C.
1897-98..Bonne Bay.

Died November 5th, 1898, aged 30 years.

ROBERTSON, ARCHIBALD G.

Montreal Conference.
1888 C., 1881 R.T., 1874 R.F.C.O.
1880 ....
1881-83..North Williamsburg.
1884-86..Oxford Mills.
1887-89..Cobden and Locksley.
1890-91..Montreal, Eleventh.
1892-93..Montreal, Ninth.
1894-96 .Escott.
1897-98..Delta.
1899-01..Oxford Mills.
1902 ....North Augusta.

ROBERTSON, A. J., B.D.

Montreal Conference.
1890 C., 1891 R.T.
1890 ....
1891-92..Montreal, S.W.T.C.
1893 ....Cardinal.
1894 ....Withdrew.

Grad. Wes. Theo. Coll., Montreal, B.D., 1896.

ROBESON, JOHN E.

1873-1883, Meth. Epis. Ch. Can.
Bay of Quinte Conference.
1884-86..Bay.
1887-89..Sidney.
1890-92..Selby.
1893-95..Warsaw.
1896-98..Salem.
1899-01..Little Britain.
1902 ....Bethany.

ROBESON, JOSHUA BATES.

1875-1883, Meth. Epis. Ch. Can.
Montreal Conference.
1884-86..Haley's Station.
1887-89..Avonmore.
1890-92..Newington.
1893 ....Lansdowne.
1894-96. Harrowsmith.
1897-99..Cataraqui.
1900-02 .Quyon, Que.

ROBIDOUX, PACIFIQUE.

Montreal Conference.
1881 R.T.
1881 ....Boucherville, F.M.
1882 ....St. John and Iberville, F.M.
1883 ....Ottawa and Hull, F.M.
1884 ....Withdrew and removed to United States.

ROBINS, PAUL.

1823-1883, Bible Chris. Ch. in England and Canada.
Toronto Conference.
1884-89..Bowmanville, Sup'd.

Died April 19th, 1890, aged 86 years.

ROBINSON, ANDREW RUFUS.

Manitoba and N.W. Conf.
1894 R.T., 1899 R.F.C.O.
1894 ....Buck Lake.
1895 ....Kinistino.
1896 ....Olds.
1897-98..Winnipeg, S.W.C.
1899-01..Wetaskiwin.
1902 ....Wapella.

ROBINSON, FREDERICK GEORGE.

Montreal Conference.
1888 C., '89 R.T., '92 O., '93 R.F.C.
1888-89..Glentay.
1890-91..Montreal, S.W.T.C.
1892 ....Chapleau.
1893-94..Playfair.
1895 ....Bear Brook.
1896 ....Mattawa.
1897-99..Metcalfe.
1900-02..Ashton.

ROBINSON, GEORGE.

1864-1880, see Vol. I., pp. 472 and 711.
Montreal Conference.
1881-82..Lunenburg.
1883 ....Selby.
Bay of Quinte Conference.
1884-86..Wilton.
1887 ....Huntingdon.
1888-89..Demorestville.
1890-92..Rednerville.
1893-95 .Sidney.
1896-97..Warsaw.
1898-00..Castleton.
1901-02..Manilla.

ROBINSON, GEO. O., B.A.

1876-1880, see Vol. I., p. 754.
Nova Scotia Conference.
1881-83..Leave of absence.
1884 ....Withdrew and united with the Kansas Conf. of M. E. Ch. in U.S.

Died Jan. 16th, 1885, aged 31 years.

ROBINSON, GEO. W., B.A.

Toronto Conference.
1890 C., '91 R.T., '93 O., '94 R.F.C.
1890 ....
1891 ....Windermere.
1892 ....Cookstown.
1893 ....Sandfield.
1894 ....Little Current.
1895-96 .Lloydtown.
1897-99..Schomberg.
1900-02..King.

Grad. Vict. Univ., B.A., 1891.

ROBINSON, GILBERT W., B.A.

Toronto Conference.
1890 C., '91 R.T., '93 O., '94 R.F.C.
1890 ....
1891 ....Cookstown.
1892 ....Stayner.
1893-94..Port Findlay.
1895 ....Lemonville.
1896 ....Missionary to China.
1897 ....Withdrew.

ROBINSON, ISAAC NEWTON.

1871-1880, see Vol. I., pp. 130 and 580.
Toronto Conference.
1881 ....Shannonville.
1882 ....Morris, Man.
Manitoba and N.W. Conf.
1883-85..Neepawa.
1886-88..Souris City.

1888 ...Ch. Brandon Dist.

Died Sept. 14th, 1888, aged 38 years.

ROBINSON, JOHN HOWSON.

1865-1880, see Vol. I., pp. 130 and 653.
London Conference.
1881 ...Grimsby.
1882-83..Oakville, Sup'y.

Niagara Conference.
1884-86..Trafalgar.
1887-88..Stamford & St. Davids.
1889-91..Hagersville.
1892-94..Simcoe.
Hamilton Conference.
1895-97..Tillsonburg.
1898-01..Palmerston.
1902 ....Hamilton, Emer'd St.

1892-94..Ch. Simcoe Dist.
1895-97..Ch. Norwich Dist.
1898-01..Ch. Palmerston Dist.

1894, 1902, Del. to Gen'l Conf.

ROBINSON, JOHN W.

1869-1883, Prim. Meth. Ch. Can.

Guelph Conference.
1884-86..New Hamburg.
1887 ....Arthur.
1888-90..Stirton.
1891-93 Nassagaweya.
1894 ....Trowbridge.
London Conference.
1895-96..Trowbridge.
1897-99..Siloam.
1900-02..Goderich, Victoria St.

ROBINSON, JOSEPH W.

Manitoba and N.W. Conf.
1893 C., 1894 R.T.

1893 ....
1894 ....Napinka.
1895 ....Boharm.
1896-98..Winnipeg, S.W.C.
1899 ....Withdrew and united with Meth. Epis. Ch., U.S., and stationed at Cass Lake, Minn.

ROBINSON, JOSEPH HIRAM.

1830-1880, see Vol. I., pp. 472 and 653.

London Conference.
1881-95..London, Sup'd.

1882, 1883, Deleg. to Gen'l Conf.

Died April 14th, 1896, aged 89 years.

ROBINSON, PATRICK H.

1877-1880, see Vol. I., p. 754.

Nova Scotia Conference.
1881 R.F.C.O.

1881-82..Onslow.
1883-85..Arcadia.
1886-88. Middleton.
1889 ....Hantsport.
Manitoba and N.W. Conf.
1890 ....Red Deer.
1891 ....Morris.
Nova Scotia Conference.
1892 ....Hebron.
1893-94..River Hebert.
1895 ....Withdrew.

ROBINSON, RICHARD.

1862-1880, see Vol. I., pp. 130 and 711.

Montreal Conference.
1881 ....St. Armand.
1882-84..Sawyerville.
1885-87..Ulverton.
1888-90..Lennoxville.
1891-93..Knowlton.
1894-95. Bedford.
1896-98..Danville.
1899-01..Magog.
1902 ....St. John's, Que.

1888-90..F. S. Quebec Dist.
1900-01..Ch. Stanstead Dist.

ROBINSON, ROBERT.

1844-1880, see Vol. I., pp. 131 and 711.

Montreal Conference.
1881-83..Morrisburg, Sup'd.
Bay of Quinte Conference.
1884-89..Belleville, Sup'd.

Died Jan. 31st, 1890, aged 72 years.

ROBLIN, PHILIP J.

1870-1880, see Vol. I., p. 580.

Toronto Conference.
1881 ....Madoc, Sup'y.

Died Dec. 16th, 1881, aged 84 years.

ROBSON, EBENEZER, D.D.

1856-1880. see Vol. I., pp. 131, 580 and 711.

Toronto Conference.
1881-83. N. Westminster, B.C.
1884-86..Nanaimo, B.C.
British Columbia Conference.
1887-89..Vancouver.
1890-92..New Westminster.
1893 ....Victoria.
1894-95 .Sardis.
1896 ....Ladner.
1897 ....Port Simpson.
1898-99..Vernon.
1900-02..N.Westminster, Sup'y

1881-82..F.S. Victoria and New Westminster District.
1884 ....F. S. Victoria Dist.
1885-86..Ch. Victoria Dist.
1887-89..
1892 ....} Ch. Westminster D.
1896 ....
1897 ....Ch. Simpson Dist.

1887-88..President of Conf.
1890, 1894, Deleg. to Gen'l Conf.

Hon. degree of D.D. conferred by Columbian M. C., B.C., 1902.

ROBSON, JOHN, B.A.

Toronto Conference.
1887 R.T., 1892 R.F.C.O.

1887 ....
1888 ....Dunchurch.
1889-91..Cobourg, U.V.U.
British Columbia Conference.
1892-94..Union.
1895-97..Kamloops.
1898-99..Nelson.
1900-02..Vancouver, Princess S.

1898-99..F. S. Kootenay Dist.

1897-00..Assist. Sec. of Conf.
1901 ....Secretary of Conf.

Grad. Vict. Univ., B.A., 1892.

ROBSON, SAMUEL THOS., B.A., B.D.

Manitoba and N.W. Conf.

1892 C., 1893 R.T., 1899 R.F.C.O.

1892 ....Napinka.
1893 ....Gainsboro'.
1894-96..Winnipeg, S.W.C.
1897 ....Pincher Creek.
1898 ....Winnipeg, S.W.C.
1899-00..Sintaluta.
1901 02..McGregor.

Grad. Univ. of Manitoba from Wes. Coll., Winnipeg, B.A., 1897, and B.D., Wes. Coll., 1899.

RODDICK, GEORGE.

1880-1882, Presbyterian Church.

Manitoba and N.W. Conf.
1883 R.F.C.

1883-84..Sourisburg.
1885 ....Souris and Milford.
1886-89..Souris, Sup'y.
1890-91..Douglas, Sup'y.
1892-94..Brandon Hills, Sup'y.
1895 ....Withdrew.

RODWELL, WILLIAM A.

1873-1883, Prim. Meth. Ch. Can.

Toronto Conference.
1884-86..Rosemont.
1887-88..Beeton.
1889-91..Toronto, Agnes St.
1892-94..Parry Sound.
1895 ....Evangelistic Work.
1896-98..Toronto, Clinton St.
1899-01..Cooksville.
1902 ....Markdale.

1892-94..Ch. Parry Sound Dist.

ROGERS, ALFRED SEYMOUR, B.A.

Nova Scotia Conference.
1900 R.T.

1900 ....Petite Riviere.
1901 ....Halifax, Oxford St.
1902 ....Toronto, S.V.U.

Grad. Univ. Mount Allison, B.A., 1897.

ROGERS, DAVID.

1874-1880, see Vol. I., pp. 653.

London Conference.
1881 ....Harmony.
1882-83..Kintore.
Guelph Conference.
1884-86..Ailsa Craig.
1887-88..Londesborough.
1889-91..Atwood.
1892-94..Dungannon.
London Conference.
1895-96..Talbotville.
1897-00..Bluevale.
1901-02..Fordwich.

1885 ....Journal Sec. of Conf.

1888 ....F. S. Wingham Dist.
1891-92..F. S. Listowel Dist.
1898-02..Ch. Wingham Dist.

1896-00..Treas. Union Church Relief Fund.

Author of "The Gatling with Ammunition for the Temperance Campaign," "Guide to Young Christians," and "Guelph Conference Sermons."

ROGERS, GEORGE.

1863-1880, see Vol. I., pp. 131 and 711.

Montreal Conference.
1881 ....Granby.
1882-84..Bedford.
1885-87..Farmersville.
1888-90..Merrickville.
1891-93..Iroquois.
1894-96..Almonte.
1897-99..Sydenham.
1900-02 .Aultsville.

1881-83..F. S. Waterloo Dist.
1886-87..F. S. Brockville Dist.
1890 ....Ch. Perth Dist.
1893 ....Ch. Matilda Dist.
1898 ....F. S. Kingston Dist.

ROGERS, JABEZ A.

1862-1880, see Vol. I., pp. 396 and 754.

Nova Scotia Conference.
1881 ....Amherst.
1882-84..Yarmouth, North.
1885-87..Windsor.
1888-89..Halifax, Centre.
1890-92..Halifax, North.
1893-95..Halifax, South.
1896-98..Truro, N.S.
1899-01..Lunenburg, N.S.
N.B. and P.E.I. Conference.
1902 ....Fredericton, N.B.

1881 ....Treas. Gen'l Conf. F.

1881 ....Ch. Cumberland Dist.
1883 ....F. S. Yarmouth Dist.
1884 ....Ch. Yarmouth Dist.
1885-89 } Ch. Halifax Dist.
1894-95 }
1900-01..Ch. Liverpool Dist.

1881-83..Secretary of Conf.
1884 ....President of Conf.

1882, 1883, 1886, 1890, 1898, Deleg. to General Conference.

ROGERS, JAMES G.

Toronto Conference.

1892 C., 1893 R.T., 1897 R.F.C.O.

1892 ....
1893 ....Queensville.
1894 ....Novar.
1895-96..Toronto, S.V.U.
1897-98..Ophir and Sylvan.
1899 ....Bruce Mines.
1900-02..Caledon East.

ROGERS, JOHN A.

1846-1883, Meth. Epis. Ch. Can.

Bay of Quinte Conference.
1884-93..Lindsay, Sup'd.

Died Dec. 28th, 1893, aged 82 years.

ROGERS, THOMAS, M.A.

1866-1880, see Vol. I., pp. 396 and 754.

Nova Scotia Conference.
1881 ....Horton.
1882 ....Middleton.
1883-85..Picton.
1886-88..Hamilton, Bermuda.
1889-91..Berwick, Sup'y
1892 ....Withdrew and united with Troy Conf. of the Meth. Epis. Ch., U.S.

1882 ....Ch. Annapolis Dist.
1883-85..Ch. Truro Dist.
1886-88..Ch. Bermuda Dist.

Died at Rupert, Vermont, Mar. 20th, 1900, aged 59 years.

ROGERS, WILLIAM.

Manitoba and N.W. Conf.
1883 R.T.

1883 ....
1884 ....Cartwright.
1885-86. Crystal City.
1887 ....Dropped.

ROGERS, WILLIAM POMEROY, B.A.

Bay of Quinte Conference.
1892 R.T., 1894 O., 1898 R.F.C.

1892 ... Gooderham
1893 ....Norland.
1894 ....Brechin.
1895-97..Toronto, S.V.U.
1898 ....South Dummer.
1899-01..Coboconk.
1902 ....Demorestville.

Grad. Vict. Univ., B.A., 1902.

ROLAND, EDWARD WILLIAM.

Bay of Quinte Conference.
1902 R.T.

1902 ....Minden.

ROLSTON, DAVID DERMOTT.

1846-1880, see Vol. I., pp. 473 and 580.

Toronto Conference.
1881 ....Tiverton.
1882-83..Walkerton, Sup'd.
Guelph Conference.
1884-94..Walkerton, Sup'd.
Hamilton Conference.
1895-02..Walkerton, Sup'd.

RORKE, SAMUEL G.

Toronto Conference.
1882 C., 1883 R.T.

1882 ....
1883 ....Melville.

Bay of Quinte Conference.
1886 R.F.C.O.
1884 ....Brighton.
1885 ....Plainville.
1886-87..Ivanhoe.
1888 ....West Huntingdon.
1889-91..Eldorado.
1892-94..Hallowell.
1895-98..Enniskillen.
1899-01..Frankford.
1902 ....Salem, Colborne.

ROSE, JOHN L.

1864-1886, Meth. Epis. Ch. U.S.

Montreal Conference.
1887 R.F.C.

1887 ....Bryson.
1888 ....Withdrew and removed to Indian Territory, U.S.

Died Jan. 12th, 1892, aged 61 years.

ROSE, SAMUEL, D.D.

1831-1880, see Vol. I., pp. 131 and 580.

Toronto Conference.
1881-90..Toronto, Sup'd.

1881-86..Treas. of Gen. Con. F'd.

Died July 15th, 1890, aged 84 years.

ROSE, SAMUEL PETER, D.D.

1873-1880, see Vol. I., pp. 131 and 580.

Toronto Conference.
1881-83..Orillia.
1884-85..Toronto, Parliam'nt S.

Niagara Conference.
1886-88..Brantford, Brant Av.
Montreal Conference.
1889-91. Montreal, Fourth.
1892-93 Montreal, Eighth.
1894-97..Montreal, St. James.
1898-02..Ottawa, Centre.

1881-83 F. S. Barrie Dist.
1898-02..Ch. Ottawa Dist.

1901 ....President of Conf.

1894,'98,'02, Deleg. to Gen. Con.

The degree of D.D. was conferred upon him, *Honoris Causa*, by the Wes. Theo. Coll., Montreal, 1892.

ROSOMAN, JOSEPH E.

1864-1893, Congregational Ch.

British Columbia Conference.
1894 R.F.C.
1894-02..Enderby, Sup'y.

ROSS, ANDREW W.

1872-1880, see Vol. I., pp. 132 and 580,

Toronto Conference.
1881-82..Fisher River, N.W.T.
Manitoba and N.W. Conf.
1883-87..Fisher River.
1888-89..Griswold & Alexand'r.
1890-91. Port Arthur.
1892-95 .Portage la Prairie.
1896 ....Calgary.
1897 ....Calgary, Sup'y.
1898 ....Withdrew.

1892-95 .Ch. Port. la Prairie D.
1896 ....Ch. Calgary Dist.

1892 ....Assist. Sec of Conf.
1893 ....Secretary of Conf.
1894 ....President of Conf.

1894 ....Deleg. to Gen'l Conf.

ROSS, GEORGE A.

N.B. and P.E.I. Conference.
1895 R.T., 1900 R.F.C.O.
1895-96..Sunny Brae.
1897 ....Hartland.
1898-99..Sackville, S.M.A.U.
1900-01..Canterbury.
1902 ....Woodstock.

ROSS, GEORGE E.

Bay of Quinte Conference.
1891 C., 1892 R.T., 1896 R.F.C.O.
1891 ....Stanhope.
1892-93..Welcome.
1894-95..Toronto, S.V.U.
1896-98..Dalrymple.
1899-01..Shannonville.
1902 ....Hilton.

ROSS, HERBERT CLAUDE.

Toronto Conference.
1881 R.T., 1885 R.F.C.O.
1881 ....Scarboro'.
1882-83 .Yonge St., South.
1884 ....Davisville.
1885 ....Brooklin.
1886 ....Withdrew.

ROSS, JAMES STEWART, M.A., D.D.

1867-1880, see Vol. I., pp. 132 and 653.

London Conference.
1881-82..London, Dundas St.
1883 ....Tillsonburg.
Niagara Conference.
1884-85..Tillsonburg.
1886-87..Dundas.
1888-90..Hamilton, Centenary.
1891-93..Woodstock, Central.
1894 ....Brantford, Well. St.
Hamilton Conference.
1895-97 .Brantford, Well. St.
1898-01..Guelph, Dublin St.
1901-02..Walkerton.

1884-85..F. S. Norwich Dist.
1891-93..Ch. Woodstock Dist.
1894-97..Ch. Brantford Dist.
1899 ....Ch. Guelph Dist.
1901-02..Ch. Walkerton Dist.

1886 ....Assist. Sec. of Conf.
1887 ....Secretary of Conf.
1893 ....President of Conf.

1890,1894, Assis. Sec. Gen. Con.

1898 ....Secretary Gen'l Conf.

1886, '90, '94, '98, '02, Deleg. to Gen'l Conf.

Hon. degree of D.D., Vict. Univ., 1894.

ROSS, WILLIAM WILSON.

1857-1880, see Vol. I., pp. 132 and 653.

London Conference.
1881 ...Hamilton, Centenary.
1882-83..Ingersoll, King St.

1882-83 .F. S. Woodstock Dis.

1882 83. Deleg. to Gen'l Conf.

Author of "Ten Thousand Miles by Land and Sea."

Died March 28th, 1884, aged 47 years.

ROTHWELL, WARREN.

Manitoba and N.W. Conf.
1900 R.T.
1900 ....Estevan.
1901-02..Winnipeg, S.W.C.

ROUTLIFFE, C. H.

Toronto Conference.
1886 R.T.
1886 ....Cooksville.
1887 ....Maple.
1888 ... Gore Bay.
1889 ....Montreal, S.W.T.C.
1890 ....Dropped.

ROWAN, WILLIAM L.

Montreal Conference.
1895 R.T., 1897 O., 1900 R.F.C.
1895-96..Montreal, S.W.T.C.
1897 ....Braeside.
1898 ....Minton.
1899 ....St. Paul.
1900 ....Montreal, Dorches. St.
1901 ....Shawbridge.
1902 ....Marbleton.

ROWE, ELLIOTT S., D.D.

Toronto Conference.
1885 C., 1886 R.T., 1889 R.F.C.O.
1885 ....Manchester.
1886 ....York.
1887-88..Brampton, Main St.
1889 ....Port Carling.
1890-91..Huntsville.
1892-94..Bracebridge.
1895-96 Toronto, Berean Ch.
1897-99..Toronto, Euclid Ave.
British Columbia Conference.
1900 02..Victoria, Metrop'litan

1891-94 .F. S. Bracebridge Dis.
1896 ....F.S. Toronto W. Dist.
1897 ....Assist. Sec. of Conf.
1902 ....Deleg. to Gen'l Conf.

Hon. degree of D.D., Columbia Meth. Coll., May, 1902.

ROWE, HIRAM B.

Bay of Quinte Conference.
1891 R.T., 1894 O., 1895 R.F.C.
1891 ....Wilberforce.
1892 ....Boycaygeon.
1893 ....Kinmount.
1894 ....Bancroft & Ft. Stewart
1895-97..Eldorado.
1898-99..Wilton.
1900-01..Bethel.
1902 ....Queensboro'.

ROWE, RICHARD B.

1870-1883, Bible Chris. Ch. Can.

Niagara Conference.
1884 ....Cathcart.
1885-87..Tintern.
1888-89..Louth and Grantham.
1890-92..Bartonville.
1893-94..Trafalgar.
Hamilton Conference.
1895-97..Lynedoch.
1898-00..Copetown.
1901-02..Cainsville.

ROWE, RICHARD LIONEL.

Newfoundland Conference.

1901 R.T.

1901 ....Petites.
1902 ....Bay of Islands.

ROWSON, ARTHUR E.

Newfoundland Conference.

1893 C., 1894 R.T.

1893-94..Flat Islands.
1895-96..St. John's, West.
1897-98..Leave of absence.
1899 ....Withdrew.

ROY, LOUIS E.

Montreal Conference.

1886 C., 1887 R.T., 1890 R.F.C.O.

1886-88..Roxton Falls, F.M.
1889 ....Cobourg, S.V.U.
1890-92..Roxton Pond, F.M.
1893 ....St. Faustin, F.M.
1894-95..Bethel and Bethany.
1896-97..Roxton Pond.
1898 ....Bethel and Bethany.
1899-00..Roxton Falls.
1901 ....Withdrew.

ROY, TELESPHORE.

Montreal Conference.

1891 R.T., 1895 R.F.C.O.

1891-92..St. Faustin, F.M.
1893 ....Bethel, F.M.
1894-97..Montreal, W., F.M.
1898-02..Actonvale, F.M.

RUDDELL, THOMAS WM., B.A., B.D.

Toronto Conference.

1896 R.T., 1902 R.F.C.O.

1896 ....Toronto, S.V.U.
1897 ....Woodford.
1893 ....Cooksville.
1899 ....Dufferin.
1900-01..At College.
1902 ....Sturgeon Falls.

Grad. Vict. Univ., B.A., 1897; B.D., 1902.

RUMP, THOMAS.

1837-1880, see Vol. I., pp. 473 and 653.

London Conference.

1881-83..St. Catharines, Sup'd.

Niagara Conference.

1884-85..St. Catharines, Sup'd.

Died December 2nd, 1885, aged 86 years.

RUNIONS, JOHN WESLEY.

Montreal Conference.

1886 C., 1887 R.T., 1890 R.F.C.O.

1886 ....
1887 ....Cobourg, S.V.U.
1888 ...Montreal, S W.T.C.

Manitoba and N.W. Conf.

1889 ....Lansdowne.
1890-91 Gladstone.
1892-94..Springfield.
1895-98..Chater.
1899 ....High Bluff.
1900 ....McGregor.
1901-02..Rapid City.

1901 ....F. S. Neepawa Dist.

RUNNELLS, ARTHUR E., S.T.L.

Montreal Conference.

1893 C., 1894 R.T., 1898 R.F.C.O.

1893 ....
1894 ....Frelighsburg.
1895 ....Montreal, S.W.T.C.
1896 ....Abbotsford.
1897 ....Montreal, S.W.T.C.
1898 ....Montreal, South.
1899-01..Moulinette.
1902 ....Winchester Springs.

Grad. Wesleyan Theo. Coll. Montreal, S.T.L., 1898.

RUPERT, EDMUND STONEY, M.A.

1860-1880, see Vol. I., pp. 132 and 581.

Toronto Conference.

1881 ....Walkerton.
1882-83..Invermay.

Guelph Conference.

1884 ....Invermay.
1885-87..Clinton, Rattenb'y St.
1888-89..Paisley.
1890-92..Milverton.
1893-94..Flesherton.

Toronto Conference.

1895-97..Parry Sound.
1898-00..Grahamsville.
1901-02..Toronto, Sup'd.

1882-84..Ch. Walkerton Dist.
1890-92..Ch. Listowel Dist.
1893-94..Ch. Owen Sound Dist.
1895-97..Ch. Parry Sound Dist.

1888 ....Assist. Sec. of Conf.
1889 ....Secretary of Conf.

1886 ....Deleg to Gen'l Conf.

RUSS, AMOS E., M.A.

1854-1880, see Vol. I., pp. 132, 581 and 653.

London Conference.

1881 ....Paris.
1882-83..Simcoe.

Niagara Conference.

1884 ....Simcoe.
1885-87..Milton.
1888-90..Woodstock, Central.
1891-93..Brantford, Well. St.
1894 ....Niagara Falls South.

Hamilton Conference.

1895-96..Niagara Falls South.
1897-99..Welland.
1900-02 .Woodstock, Sup'd.

1881 ....F. S. Brantford Dist.
1882-84..Ch. Simcoe Dist.
1885-87..Ch. Milton Dist.
1890 ....Ch. Woodstock Dist.
1891-93..Ch. Brantford Dist.
1894-96..Ch. St. Catharines D.
1897-99..Ch. Welland Dist.

1885 .... President of Conf.

1882, 1883, 1886, 1890, 1898, Deleg to Gen'l Conf.

RUSS, JAMES EDGAR.

1875-1880, see Vol, I., p, 653.

London Conference.

1881-82..Port Lambton.
1883 ....Port Rowan.

Niagara Conference.

1884-86..Townsend.
1887-88..Bookton.
1889-91..Stamford & St. David.
1892 ....Troy.
1893-94..International Bridge.

Hamilton Conference.

1895 ....International Bridge.
1896-98..Lowville.
1898-01..Louth and Grantham.
1902 ....Ancaster.

RUSS, PATRICK.

British Columbia Conference.

1900 R.T.

1900 ....Port Simpson.
1901-02..River's Inlet.

RUSSELL, ALFRED L., M.A., B.D.

1866-1880, see Vol. I., pp. 132 and 653.

London Conference.

1881-83..Wallaceburg.
1884-86..Forest.
1887-89..Petrolea.
1890-92..Exeter, James St.
1893-94..Leamington.
1895-97..London, Well'ngt'n St.
1898-00..Seaforth.
1901-02...Highgate.

1888 ....F. S. Strathroy Dist.
1889 ....Ch. Strathroy Dist.
1890-92..Ch. Exeter Dist.
1895 ....Ch. London Dist.
1902 ....Ch. Ridgetown Dist.

1902 ....President of Conf.
1890, '94, '98, '02, Del. to Gen. C.
1894 ....Frat. Del. to the Brit. Meth. Epis. Conf. in Canada.

RUSSELL, JOHN.

1861-1880, see Vol. I., pp. 132 and 653.

London Conference.
1881-83..Springfield.
1884 ....Fairfield.
1885-87..Florence.
1888 ....Sylvan.
1889 ....Sparta.
1890-92..Elimville.
1893-95..Wardsville.
1896 ....Siloam.
1897-02 .London, Sup'd.

RUSSELL, SAMUEL JOSEPH.

Newfoundland Conference.
1889 C., 1890 R.T., 1893 R.F.C.O.
1889-90..Lawrenceville.
1891-92..Bird Island Cove.
1893-95..Moreton's Harbour.
1896-98..Lower Island Cove.
1899-01..St. John's, West.
1902 ....Leave of absence.
1897-00..Assist. Sec. of Conf.

RUST, VINCENT H.

Manitoba and N.W. Conf.
1892 C., 1893 R.T.
1892 ....
1893 ....
1894-95..Winnipeg, S.W.C.
1896 ....Shoal Lake.
1897 ....Snowflake.
1898-99..Kinistino.
1900-01 .Meadow Lea.
1902 ....Minitonas.

RUTHERFORD, FORBES J.

Toronto Conference.
1898 C.
1898 ....
1899 ....Warren.
1900 ....Powassan.
1901 ....Temiscamingue.
1902 ....Toronto, S.V.U.

RUTLEDGE, GEO. NIXON.

Toronto Conference.
1883 C., 1884 R.T., 1887 R.F.C.O.
1883 ....
1884-85..Weston.
1886 ....Downsview.
1887-89..Richmond Hill.
1890-92..Toronto, Queen St. E.
1893 ....Toronto, Zion Ch.
1894 ....Minesing.
1895-02..No station, own req.

RUTLEDGE, RICHARD A.

Manitoba and N.W. Conf.
1893 R.T., 1900 O., 1901 R.F.C.
1893 ....Rosedale.
1894 ....Whitewood.
1895-98..Winnipeg, S.W.C.
1899 ....Olds.
1900 ....Pipestone.
1901-02..Plumas.

RUTLEDGE, WM. LEECH, B.A.

1870-1880, see Vol. I., pp. 132 and 581.

Toronto Conference.
1881 ....Toronto. Dundas St.
1882 ....Winnipeg, Zion Ch.
Manitoba and N.W. Conf.
1883-84..Winnipeg, Zion Ch.
1885-86..Portage la Prairie.
1887-89..Winnipeg, Grace Ch.
Bay of Quinte Conference.
1890-91..Cobourg, Division St.
Niagara Conference.
1892-94..Brantford, Brant Ave.
Hamilton Conference.
1895-96..Brantford, Brant Ave.
1897-00..Hamilton, First Ch.
1901-02..Woodstock, Central.
1883-84..F. S. Winnipeg Dist.
1885-86..Ch. Portage la P'rie D.
1887-89..Ch. Winnipeg Dist.
1893-96..F. S. Brantford Dist.
1889 ....President of Conf.
1886, 1902, Deleg. to Gen'l Conf.
Grad. Vic. Univ., B.A., 1892.

RUTTAN, JOHN HENRY.

1869-1880, see Vol. I., pp. 132. and 581.

Toronto Conference.
1881-82..Wooler.
Manitoba and N.W. Conf.
1883-85..Meadow Lea.
1886-88..High Bluff.
1889-02..Portage la P'rie, Sup'd.
1886-88..F.S. Portage la P'rie D.

RYAN, DAVID.

1858-1880, see Vol. I., pp. 132 and 653.

London Conference.
1881-02..London, Sup'd.

RYAN, WILLIAM.

1858-1880, see Vol. I., p. 396.

Nova Scotia Conference.
1881 ....Hantsport.
1882-84..Aylesford.
1885 ....Kentville.
1886-87..Aylesford, Sup'y.
1888-90..Canso.
1891-93..Burlington.
1894-97..Nicholsville.
1898-99 .Aylesford.
1900 ....Dartmouth.
1901-02..Aylesford, Sup'y.
1892-93..Ch. Halifax Dist.
1892 ....President of Conf.
1890 ....Deleg. to Gen'l Conf.

RYAN, WILLIAM WINTERS.

1867-1880, see Vol I., pp. 133 and 581.

Montreal Conference.
1881-83..Aylmer.
1884-85..Ormstown.
1886 ....St. John's.
1887-89..Waterloo.
1890-91..Richmond.
1892 ....Beebe Plain.
1893-95..Three Rivers and Bourg Louis.
1896-97..Chambly Canton.
1898 ....Warren.
Toronto Conference.
1899-01..Wyevale.
1902 ....Burk's Falls.

RYAN, WOFFORD M., B.A.

Nova Scotia Conference.
1892 R.T., 1895 O., 1896 R.F.C.
1892-93 .Sackville, S.M.A.U.
1894 ....Truro.
1895 ....River Herbert.
1896-98. Avondale.
1899 ....Annapolis.
1900 ....Annapolis, Sup'y.
1901-02. Canso.
Grad. Univ. Mt. Allison, B.A., 1894.

RYCKMAN, EDWARD B., M.A., D.D.

1856-1880, see Vol I., pp. 133 and 653.

London Conference.
1881 ....Brantford, Well'ton S.
1883 ....Paris.
1883-85..London, Dundas St.
1886-88..London, Well. St.
Montreal Conference.
1889-91..Ottawa, Dominion Ch.
1892-93 .Coaticook.
1894 ....Montreal, Mountain S.
1895-97..Kingston, Queen St.
1898-00..Brockville, Wall St.
1901-02 .Cornwall.
1881-82..Ch. Brantford Dist.
1883-88..Ch. London Dist.
1892-93..Ch. Stanstead Dist.

1894 ....Ch. Montreal Dist.
1895-97..Ch. Kingston Dist.
1898-99..Ch. Brockville Dist.
1902 ....Ch. Matilda Dist.

1882 ....Assist.S. of Gen. Conf.
1883 ....Secretary Gen. Conf.
1884 ....Pres. of London Conf.
1894 ....Pres. Montreal Conf.
1882, 1883, 1886, 1890, 1894, 1898, 1902, Del. to Gen'l Conf.
1881, Del. to Ecumenical Meth. Conf., London, Eng.
1891, Deleg. to Ecumenical Meth. Conf., Washington, D.C., U.S.
1900, Del. to Ecumenical Miss. Conf., New York.

RYERSON, EGERTON, D.D., LL.D.

1824-1880, see Vol. I., pp. 47, 133 and 581.

Toronto Conference.
1881 ....Toronto, Sup'd.

Died February 19th, 1882, aged 79 years.

RYERSON, GEORGE.

1828-1830, see Vol. I., p. 47.
1831, Located and settled in Toronto. While on a visit to England, through the influence of Edward Irving he became a convert to the peculiar theories which he advocated. On his return to Toronto he became a leader in the Irvingite Church, and was for many years pastor of the Catholic Apostolic church, a small building on Richmond St. West. He took little part in any of the great movements of the day; hence he was less widely known than his celebrated brothers.

Died December 27th, 1882, aged 91 years.

S

SABINE, THOMAS J.

1875-1883, Bible Chris. Ch. Can.

Guelph Conference.
1884-86..Walton.
1887-89..Grand Valley.
1890-92..Kintore.
1893-94..Rockwood.
Hamilton Conference.
1895-97..Drew.
1898-00..Otterville & Bookton.
1901 ....Fenwick, but owing to severe personal affliction, he was unable to remove from Otterville.
1902 ....Otterville, Sup'd.

SADLER, MITCHELL,

Montreal Conference.
1884 R.F.C.
1884-88..Montreal, F. M.
1889-02..Montreal, Sup'y.

SAINT, JABEZ R.

Newfoundland Conference.
1898 R.T.
1898-99..Glovertown.
1900 ....Red Bay.
1901-02..Sackville, S.M.A.U.

SALLANS, WILLIAM B.

Toronto Conference.
1891 R.T., 1892 O.
1891 ....St. Joseph's Island.
1892 ....Manitowaning.
1893 ....Wyevale.
1894 ....Toronto, S.V.U.
1895 ....Warminster.
1896 ....Withdrew to proceed as a missionary to S. America.

SALLOWS, EDWARD.

1841-1880, see Vol. I., pp. 134 and 581.

Toronto Conference.
1881-92. Collingwood, Sup'y.

Died Oct. 4th, 1892, aged 79 years.

SALMON, JOHN, B.A.

1858-1867, see Vol. I., p. 134.
1868-02..With the Congregationalists. He has been for some years in charge of the Ch. on Univ. St., Toronto.

SALT, ALLAN.

1853-1880. see Vol. I., pp. 134, 581 and 653.

Toronto Conference.
1881-82. Christian and Beausoliel Island,
1883-00..Parry Island.
1901-02..Parry Sound, Sup'd.

SALTON, GEORGE F., Ph.B.

Toronto Conference.
1882 R.T.
1882-83..Chesley.
Guelph Conference.
1886 R.F.C.O.
1884 ....Clinton, Rattenb'y St.
1885-87..Goderich, Victoria St.
1888-90..Waterloo.
1891-92..Brussels.
1893-94..Stratford, Central.
London Conference.
1895 ....Stratford, Central.
1896-97..St. Thomas, First.
Hamilton Conference.
1898-02..Hamilton, Centenary.
1889-90..F. S. Galt Dist.
1894-95..F. S. Stratford Dist.
1896 ....Assist. Sec. of Conf.
1897 ....Secretary of Conf.

SALTON, SAMUEL.

1871-1880, see Vol. I., pp. 134 and 581.

Toronto Conference.
1881-82..Brooklin.
1883-85..Newtonville.
1886-88..Enniskillen.
London Conference.
1889-90..Dawn Mills.
1891-93..Ruthven.
1894-96..Watford.
1897-00..Centralia.
1901-02..London, First.

1900-02..Treas. U. Ch. R. F'd.

SANDERS, WILLIAM J.

1882-1883, Meth, Epis. Ch. Can.

Bay of Quinte Conference.
1884 O., 1886 R.F.C.
1884 ....Cloyne.
1885-86..Minden.
1887 ....Dalrymple.
1888-90..Atherley.
1891-92..Dunsford.
1893 ....Lonsdale.
1894-95..Shannonville.
1896-97..Bayside.
1898-99..Adolphustown.
1900-02..Seymour.

1895 ....Assist. Sec. of Conf.
1897 ....F. S. Belleville Dist.

SANDERSON, ALBERT E., S.T.L.

Toronto Conference.
1886 C., 1887 R.T., 1892 R.F.C.O.
1886 ....Laurel.
1887 ....Tyrone.
1888-90..Montreal, S.W.T.C.

Montreal Conference.
1891 ....Montreal, South.
1892-93..Barnston.
1894-96..West Brome.
1897-99..Dunham.
1900-02..Westport.

1897-99 .F. S. Waterloo Dist.
1899 02..Treas. Ep. League Fd.

Grad. Wes. Theo. Coll., Montreal, S.T.L., 1892.

SANDERSON, ARTHUR R.

Toronto Conference.

1891 C., 1892 R.T., 1897 R.F.C.O.

1891 ....Warminster.
1892 ....Hillsdale.
1893 ....Innisfil.
1894-95. Toronto, S.V.U.
1896 ....Maple.
1897 ....Richmond Hill.
1898-00..Gore Bay.
1901 ....Singhampton.
1902 ....Angus.

SANDERSON, DAVID COOK.

1876-1880, see Vol. I., p. 711, Montreal Conference.

1881 ....Oxford.
Toronto Conference.
1882-83..Edmonton, Man.
Montreal Conference.
1884 ....Avonmore.
1885-86..Mallorytown.
1887-88..Addison.
1889-90..Kingston. Wesley.
1891-93..Kingston, Brock St.
1894-96..Montreal, Centenary.
1897-99..Carleton Place.
1900-01..Almonte.
1902 ....Deposed.

1892-93 .F. S. Kingston Dist.
1896 ....F. S. Montreal Dist.
1900-01..F. S. Perth Dist.

1887 ....Assistant Sec of Conf.
1890 ....Secretary of Conf.

SANDERSON, EDWARD A.

1868-1883, Meth. Epis. Ch. Can.

Bay of Quinte Conference.

1884-86..Marlbank.
1887-89. Melrose.
1890-91..Bridgewater.
1892 ....Flinton.
1893-94 North Marmora.
1895-98..Blairton.
1899-00..St. Ola.
1901-02..Madoc, Sup'd.

SANDERSON, E. G. P.

1881-1883, Meth. Epis. Ch. Can.

Bay of Quinte Conference.

1885 R.F.C.O.

1884-85..Vennachar.

Montreal Conference.
1886-87..Riceville.
1888 ....Withdrew.

SANDERSON, FRED. H.

1875-1880, see Vol. I., p. 654.

London Conference.
1881 ....Plattsville.
1882 ....Jerseyville.
1883 ....Withdrew and united with the Iowa Conf. of the Meth. Epis. Ch. in the U.S.

SANDERSON, GEO. RIVERS, D.D.

1837-1880, see Vol. I., pp. 134 and 654.

London Conference.
1881-82 .London, Dundas St. E
1883-85..Strathroy.
1886-87..Sarnia.
1888-97..London, Sup'd.

1881 82..Ch. London Dist.
1883 ....Ch. Sarnia Dist.
1884-85..Ch. Strathroy Dist.
1886-87..Ch. Sarnia Dist.

1885....President of Conf.

1882, '83, '86, Deleg. to Gen'l Con.

Died March 20th, 1898, aged 82 years.

SANDERSON, JAMES RICHMOND.

Toronto Conference.

1892 C., 1893 R.T., 1898 R.F.C.O.

1892 ....Mono Road.
1893 ....Laurel.
1894 ....Tottenham.
1895 ....Montreal, S.W.T.C.
1896-97..Streetsville.
1898 ....Manitoulin South.
1899 ....Echo Bay.
1900 ....Withdrew.

SANDERSON, JOHN.

1857-1880, see Vol. I., pp. 134 and 654.

London Conference.
1881-82..St. Thomas, Sup'y.
1883-84..Tyrconnell, Sup'y.
1885 ....Located.

Died July 27th, 1889, aged 61 years.

SANDERSON, JOHN W.

1868-1883, Meth. Epis. Ch. Can.

Guelph Conference.

1884 ....Salem.
1885-87..Wiarton.
1888-91..Walter's Falls.
1891-92..Melancthon.
1893-94..Dobbinton.
Hamilton Conference.
1895 ....Dobbinton.
1896-99..Eden Grove.
1900-02..Teeterville.

SANDERSON, JOSEPH E., M.A.

1851-1880, see Vol. I., pp. 135 and 581.

Toronto Conference.
1881-82..Norwood.
1883 84..Aurora.
1885-86. Thornbury.
1887-89..Bowmanville.
1890 91..Willowdale.
1892 ....Don Mills.
1893 ....Claremont.
1894-96..Brampton, East.
1897 ....Brampton, West.
1898-99 .Toronto, Perth Ave.
1900-02..Toronto, Sup'd.

Author of "Messengers of the Churches," 1901.

SANDERSON, ROBERT.

1853-1883, Meth. Epis. Ch. Can.

Toronto Conference.
1884-85..Scugog.
1886-88..South Darlington.
1889-90..Enniskillen.

Bay of Quinte Conference.
1891 ....Enniskillen.
1892-94..Wilton.
1895-99..Wilton, Sup'd.

London Conference
1900-02..Windsor, Sup'd.

SANDERSON, THOS. C.

1876-1883, Meth. Epis. Ch. Can.

Guelph Conference.
1884-86..White Church.
1887 ....Harmony.
1888-90..Embro.
1891-93..Stirton.
1894 ....Bervie.

London Conference.
1895-96..Bervie.
1897-00..Talbotville.
1901-02..Birr.

SANDERSON, WILLIAM.

1851-1880, see Vol. I., pp. 135 and 711.

Montreal Conference.
1881 ....Harrowsmith.
1882-84..Kingston, Sup'd.
Bay of Quinte Conference.
1885-98..Rednerville, Sup'd.
Montreal Conference.
1899-02..Verona, Sup'd.

SANDERSON, WILLIAM CRAWFORD.

Toronto Conference.

1888 C., 1889 R.T., 1893 R.F.C.O.

1888 ....Malton.
1889 ....Angus.
1890 ....Newton Brook.
1891-92..Montreal, S.W.T.C.
1893-94..Emsdale.
1895 ....Angus.

Died March 2nd, 1896, aged 26 years.

SANDERSON, WILLIAM SLATER.

Bay of Quinte Conference.

1891 R.T.

1891 ....————S—.
1892-93..Plainville.
1894 ....Welcome.
1895 .. .Dropped.

SANFORD, ALBERT. M., B.A.

Nova Scotia Conference.

1893 C., 1894 R.T., 1897 R.F.C.O.

1893-94..Sackville, S M.A.U.
1895-96..Truro.
British Columbia Conference.
1897-00..Sandon.
1901-02..Rossland.

1901-02..F. Sec. Kootenay Dist.

Grad. Univ. Mount Allison, B.A., 1895.

SASSEVILLE, ERNEST M.

1879-1880, see Vol. I., p. 711.

Montreal Conference.

1881 ... Withdrew and united with Meth. Epis. Ch. in U.S.

SAUNBY, JOHN W., B.A.

1880, see Vol. I., p. 654.

London Conference.

1886 O., 1887 R.F.C.

1881 ....Thorndale.
1882-86..Cobourg, U.V.U.
Japan Conference.
1887-89..Kofu.
1890 ....Kanazawa.
1893 ....Leave of absence.
Manitoba and N.W. Conf.
1894-95..Carberry.
1896-99..Port Arthur.
1900-02..Medicine Hat.

1890-92..Ch. Kanazawa Dist.
1894-95. F.S. Portage la P'ie D.
1897-99..F. Sec. Pt. Arthur Dis.
1900-02..Ch. Calgary Dist.

1902 ....Deleg. to Gen'l Conf.

Author of "Japan, the Land of the Morning."

Grad. Vict. Univ., B.A., 1887.

SAUNDERS, JABEZ B., M.D., D.D.

1868-1880, see Vol. I., pp. 135 and 711.

Montreal Conference.

1881-82..Montreal, Third.
1883-84..Stanstead, Governor of Ladies' College.
1885-87..Point St. Charles.
1888-90..Pembroke.
1891-93..Brockville, Wall St.
1894 ....Ottawa, West.
1895-97..Ottawa, Centre.
London Conference
1898-00..London, Dundas St.
Bay of Quinte Conference.
1901-02..Cobourg

1888-90..Ch. Pembroke Dist.
1891-92..F. Sec. Brockville Dis.
1893 ....Ch. Brockville Dist.
1894 ....F. Sec. Ottawa Dist.
1895-97..Ch. Ottawa Dist.

1882, 1886, Assist. Sec. of Conf.
1887 ....Secretary of Conf.
1890-94..Deleg. to Gen'l Conf.

Hon. degree of D.D. conferred upon him by Vict. Univ., 1897.

SAUNDERS, JOHN, M.A.

1866-1880, see Vol. I., pp. 135 and 654.

London Conference.

1881-82..Sparta.
1883 ....Smithville.
Niagara Conference.
1884-85..Smithville.
1886-88..Hagersville.
1889-91..Port Dover.
1892 ....Niagara.
1893-94..Waterford.
Hamilton Conference.
1895 ....Waterford.
1896-98..Drayton.
1899-00..Georgetown.
1901-02..Jarvis, Sup'd.

1889-1891, 1895, Ch. Simcoe Dis.

SAVAGE, DAVID.

1850-1880, see Vol. I., pp. 473, 581 and 654.

London Conference.

1881-82..London, Well'ton St.
1883-84..Petrolea
1885-92..Evangelistic work.

1881-82..F. S. London Dist.

1882, 1883, Deleg. to Gen'l Conf.

Died May 23rd, 1893, aged 63 years.

SAVAGE, JOHN WESLEY.

1854-1880, see Vol. I., pp. 135 and 581.

Toronto Conference.

1881-83..Tweed.
1884-86..Aurora.
1887-88..Innisfil.
1889-91..Bondhead.
1892-94..Columbus.
Bay of Quinte Conference.
1895 ....Columbus, Sup'd.
Toronto Conference.
1896 ....Toronto, Sup'd.

1886-91..F. S. Bradford D.
1894 ....F. S. Whitby Dist.

Died March 9th, 1897, aged 69 years.

SAVAGE. WILLIAM, M.D.

1854-1880, see Vol. I., pp. 135 and 654.

London Conference.

1881-83..New Hamburg.
Guelph Conference.
1884-86..Guelph, Paisley St.
1887-91..Saugeen.
1892-94..Elora, Sup'd.
Hamilton Conference.
1895-02..Guelph, Sup'd.

SAWDON, JAMES EDGAR.

Toronto Conference.

1894 R.T.

1894 ....Malton.
1895-96..Day Mills.
1897-02. Toronto, S.V.U.

SAWYER, THOMAS EDWIN.

London Conference.

1895 R.T., 1900 R.F.C.O.

1895 ....Bervie.
1896 ....Tuckersmith.
1897 ....London, Dundas St.
1898-99..Montreal, S.W.T.C.
1900-02 .Salem.

SCALES, WILLIAM.

1854-1880, see Vol. I., pp. 135 and 581.

Toronto Conference.

1881 ....Rednervil e.
1882 ....Newtonville.
1883 ....Brooklin.
1884 ....Oshawa, Sup'd.
Bay of Quinte Conference.
1885-95..Oshawa, Sup'd.

Died Nov. 18th, 1896, aged 79 years.

SCANLON, JOHN.

1865-1880, see Vol I., pp. 135 and 711.

Montreal Conference.

1881 ..Spencerville.
1882-84..North Gower.
1885-87..Ottawa, West.
1888-90..Montreal, Seventh.
1891-92 .Pembroke.

1893-95..Brockville, George St.
1896-97..Athens.
1898-01..Ottawa, West.
1902 ....Prescott.

1881 ....F. S. Brockville Dist.
1886-87..Ch. Ottawa Dist.
1891-92..Ch. Pembroke Dist.

1886, Deleg. to Gen'l Conf.

SCANLON, RICHARD WM., M.A., Ph.D.

1880, see Vol. I., p. 654.

London Conference.
1884 R.F.C.O.
1881 ....Appin and Napier.
1882 ....Dorchester.
1883 ....Belgrave.
Niagara Conference.
1884-85..Walsh.
1886 ....Canboro'
1887-89..Caistorville.
1890-92..Trafalgar.
1893 ....Carlisle.
1894 ....Oakland.
Hamilton Conference.
1895-96..Oakland.
1897-99..Nassagaweya.
1900-02..Jarvis.

Grad. Wes. Univ., Bloomington, Ill., M.A., '92; Ph.D., '95.

SCARLETT, ROBERT A.

Manitoba and N.W. Conf.
1891 C., '92 R T., '93 O., '95 R.F.C.
1891 ....Meadow Lea.
1892 ....Rosedale.
1893 ....Douglas.
1894 ....Bradwardine.
1895 ....High Bluff.
1896-99..Medicine Hat.
1900 ....Holland.
1901 ... No station, own req.
1902 ....Elkhorn.

SCHAGEL, GEORGE S.

Montreal Conference.
1902 R.T.O.
1902 ....Lakefield, Que.

SCHLICHTER, WM. CLEMENS.

Hamilton Conference.
1895 R.T.
1895 ....Reserve List.
Nova Scotia Conference.
1896 ....Bedford & Waverley.
1897 ....Whitehead.
1898-99..Sackville, S.M.A.U.
British Columbia Conference.
1900 R.F.C.O.
1900 ....Vananda.
1901-02 .Cowichan.

SCHRAM, GEO. ASHWELL.

1870-1880, see Vol. I., pp. 136 and 654.
London Conference.
1881-84..St. Thomas, Sup'y.
1885 ....Withdrew.

SCOTT, CHARLES TAGGART, B.A.

London Conference.
1882 R.T., 1887 R.F.C.O.
1882 ....Lynden.
1883 ....Romney.
1884-86..Montreal, S.W.T.C.
1887 ....Enniskillen.
1888-89..Bismarck.
1890 ....West Lorne.
1891-93 .Dutton.
1894-97..St. Thomas, Central.
1898-00..Aylmer.
1901-02. London, Dundas St. C

1896 ....F. S. St. Thomas Dist.
1898-00..Ch. St. Thomas Dist.

1898, 1902, Deleg. to Gen'l Conf.

Grad. Vict. Univ., B.A., 1892.

SCOTT, DAVID B.

1858-1880, see Vol. I., pp. 396, and 754.
Nova Scotia Conference.
1881-83..Ritcey's Cove.
1884-86..Port Mouton.
1887-89. Maitland.
1890-92..Stellarton.
1893-94..Athol, Sup'y.
1895-96..Amherst Head.
1897-99..Southampton, Sup'y.
1900-01..Louisburg.
1902 ....Acadia Mines.

SCOTT, DAVID WILLIAM.

British Columbia Conference.
1899 R.T.
1899 ....Salt Spring Island.
1900-01..N. W'tminster, S.C.C.
1902 ....Victoria.

SCOTT, EDMUND EDGAR.

1877-1880, see Vol. I., p. 654.
London Conference.
1882 R.F.C.O.
1881 ....Montreal, S.W.T.C.
1882 ....Waterdown.
1883 ....Chatham, Victoria St.
1884-86..Charing Cross.
1887 ....Thorndale.
1888-90..Belmont.
1891-92..Blenheim.
Toronto Conference.
1893-95..Toronto, Parkdale.
1896-98..Toronto, Avenue Rd.
British Columbia Conference.
1899-02..Vancouver.
1901-02 .Ch. Vancouver Dist.
1902 ....President of Conf.
1902 ... Deleg. to Gen'l Conf.

SCOTT, HENRY.

Newfoundland Conference.
1884 C., 1885 R.T., 1888 R.F.C.O.
1884 ....
1885 ....Bonne Bay.
1886-87..Petites.
1888-89..Green's Harbour.
1890-92..Musgrave Town.
1893-95..Exploits.
1896-97..Bird Island Cove.
1898 00..Little Bay.
1901-02..Little Bay Islands.

SCOTT, JAMES.

1852-1880, see Vol. I., pp. 473 and 581.
Toronto Conference.
1881-83..Owen Sound, Sup'y.
Guelph Conference.
1884-85 Owen Sound, Sup'y.

Died June 6th, 1886, aged 56 years.

SCOTT. JAMES.

1872-1880, see Vol. I., pp. 396 and 754.
Nova Scotia Conference
1881 ....Gabarus, C.B.
1882 ....Withdrew.

SCOTT, JOHN, M.A., D.D.

1867-1880, see Vol. I., pp. 136 and 654.
London Conference.
1881-83..Leamington.
Guelph Conference.
1884 ....Guelph, Dublin St.
1885-87..Walkerton.
1888-90..Wingham.
1891-93..St. Mary's.
1894 ....Berlin.
Hamilton Conference.
1895 ....Berlin.
Japan Conference.
1896-98..Toyo Eiwa Gakko, Dean of Theology.
1899-01..Tsukiji, Tokyo.
1902 ....On furlough. Visiting Canada.

1885-87. Ch. Walkerton Dist.
1888-90..Ch. Wingham Dist.
1891-93..Ch. St. Mary's Dist.
1894-95..Ch. Galt Dist.
1899-01..Ch. Tokyo Dist.

1889 ....Assist. Sec. of Conf.
1890 ....Secretary of Conf.
1892 ....President of Conf.
1899 .. } President of Japan
1900 .. } Conference.

1886, 1890, 1894, 1902, Deleg. to General Conference.

The degree of D.D. conferred upon him, *honoris causa*, by Wes. Theo. Coll., Mont., 1895.

SCOTT, JOHN.

Manitoba and N.W. Conf.

1895 R.T., 1899 R.F.C.O.

1895 ....Sheho and Theodore.
1896 ....Estevan.
1897-98..Winnipeg, S.W.C.
1899-00..Victoria and Beaver Creek.
1901-02..Leduc.

SCOTT, JOHN GARDINER.

1869-1880, see Vol. I., pp. 136 and 654.

London Conference.
1881 ....Hamilton, Zion Tab.
1882-83..Guelph, Dublin St.
1884-86..Chatham, Park St.
1887-89..London, Queen's Ave.
1890-92..St. Thomas, Grace Ch.
Guelph Conference.
1893-94..Galt.
Hamilton Conference.
1895 ....Galt.
1896-98..Guelph, Norfolk St.
1899-02..Ingersoll, King St.

1882-83..F. Sec. Guelph Dist.
1884-86..Ch. Chatham Dist.
1890-92. Ch. St. Thomas Dist.
1896-98 .Ch. Guelph Dist.
1899 02..Ch. Woodstock Dist.

1887 ....Assist. Sec. of Conf.
1888 ....Secretary of Conf.
1892 ....President of Conf.

1886, '90, '98, '02, Del. to Gen. Conf.

SCOTT, MOSES.

1872-1880, see Vol. I., pp. 136 and 711.

Montreal Conference.
1881 ....Ulverton.
1882 ....Oxford.
1883 ....Withdrew.

SCOTT, NICHOLAS E.

1873-1883, Meth. Epis. Ch. Can.

Toronto Conference.
1884-86 .Seagrave.
1887-88..Lloydtown.
1889-91..Toronto, Sup'd.
1892-97..Eglinton, Sup'd.
London Conference.
1898-01..Essex, Sup'd.

Died April 14th, 1902, aged 77 years.

SCOTT, THOMAS, S.T.L.

Toronto Conference.

1889 R.T., 1893 O., 1894 R.F.C.

1889 ....Day Mills.
1890-92 .Montreal, S.W.T.C.
1893-94..McKellar.
1895-97..Corbetton.
1898-99..Chatsworth.
1900 ....Whitevale.
1901-02..Maxwell.

Grad. Wesleyan Theo. Coll., Montreal, S.T.L., 1893.

SCOTT, THOMAS G.

1866-1883, Prim. Meth. Ch. Can.

Toronto Conference.
1884 ....Laskay.
1885-87..Manitowaning.
1888-90..Avening.
1891-92..Holland Landing.
1893 ....Warminster.
1894-95..Temperanceville.
1896-98..Euphrasia.
1899-01..Angus.
1902 ....Singhampton.

SCOTT, WILLIAM.

1836-1880, see Vol. I., pp. 136 and 711.

Montreal Conference.
1881 ....Hull and Ottawa.
1882-83..Ottawa
1884-91..Ottawa, Sup'd.

1881-83..Ch French Dist.

1882-1883, Deleg. to Gen. Conf.

Died Oct. 5th, 1891, aged 79 years.

SCOTT, WILLIAM L.

1855-1880, see Vol. I., pp. 136 and 581.

Toronto Conference.
1881 ....Newtonville.
1882-83..Innisfil.
Bay of Quinte Conference.
1884 ....Beaverton.
1885-88..Port Hope, Sup'd.
Toronto Conference.
1889-94..Toronto, Sup'd.
Montreal Conference.
1895-02..Ottawa, Sup'd.

SCRATCH, ALEXANDER.

1872-1893, Meth. Epis. Ch. Can.

Guelph Conference.
1884 ....Embro.
1885-87..Thamesford.
1888-89..Varney.
1890-92..Salem.
1893 ....Everton.
1894 ....Mildmay.
London Conference.
1895-02..Leamington, Sup'd.

SEABOYER, BENJAMIN.

Nova Scotia Conference.

1890 C., 1891 R.T.

1890 ....
1891 ....Sackville, S.M.A.U.
1892-93 .Bedford & Waverley.
1894 ....Sackville, S.M.A.U.
1895 ....Dropped.

SECCOMBE, WILLIAM BRAY.

1874-1880, see Vol. I., p. 801.

Newfoundland Conference.
1881 ....Bonne Bay and Bay Islands.
Toronto Conference.
1882 ....Korah.
1883-86..Maple Ridge and Yale, B.C.
British Columbia Conference.
1887 ....Delta and Richmond.
Bay of Quinte Conference.
1888 ....Blairton.
1889-90..Carrying Place.
1891-93..Milford.
1894-97..Odessa.
1898-00..Greenbank.
1901-02..Keene.

1899-00..F. Sec. Whitby Dist.

SEED, WILLIAM HAYDEN.

Montreal Conference.

1893 R.T.

1893 ....Pittsburg.
1894-95..Nipissing Junction.
1896 ....Withdrew.

SEELEY, WILLIAM J.

Newfoundland Conference.

1890 R.T.

1890-91..Garnish.
1892 ....Britannia Cove.
1893-94..Leave of absence.
Toronto Conference.
1895 R.F.C.O.
1895 ....Whyvale.
1896-97..Thessalon.
1898-00..Singhampton.
1901-02..Stayner.

SELLER, GEORGE A.

N.B. and P.E.I. Conference.

1891 R.T., 1895 R.F.C.O.

1891-92..Upper Kent.
1893-94..Sackville, S.M.A.U.
1895-98..Florenceville.
1899-01..St. John, Carm'then S.
1902 ....Granville, P.E.I.

SELLER, JOHN ARTEMAS.

N.B. and P.E.I. Conference.

1899 R.T.

1899 ....Hartland.
1900 ....Old Ridge.
1901-02..Sackville, S.M.A.U.

SELLER, JOHN ROBERT KINGSLEY, B.A.

Nova Scotia Conference.

1900 R.T.

1900-01..Nicholsville.
1902 ....At College, Drew Sem., by permission.

Grad. Univ. Mount Allison, B.A., 1900.

Accidentally asphyxiated with gas in Philadelphia, P.A., Dec. 30th, 1902, aged 24 years.

SELLER, JOHNSON.

Montreal Conference.

1891 R.T., 1895 R.F.C.O.

1891 ....Island Brook.
1892 ....Sawyerville.
1893-94..Montreal, S.W.T.C.
1895-97..Greenwood.
1898-01..Marbleton.
1902 ....Compton.

SELLER, JOSEPH, M.A.

1866-1880, see Vol. I., pp. 396 and 780.

N.B. and P.E.I. Conference.

1881-83..Fairville.
1884-86..Gibson.
1887-88..Florenceville.
1889-91..Richibucto.
1892-94 Bathurst.
1895-96..Gibson.
1897 ....Point de Bute.

Nova Scotia Conference.

1898-00..Southampton.
1901-02..Guysboro'.

1894 ....Ch Miramichi Dist.
1895-96..F. S. Fredericton Dist.
1901-02..Ch. Guysboro' Dist.

1902 ....Deleg. to Gen'l Conf.

SELLER, WM. EDWARD WOOD, B.A., B.D.

Manitoba and N.W. Conf.

1895-96 C., '97 R.T., '99 R.F.C.O.

1895-96..Winnipeg, S.W.C.
1897 ....Barber.
1898 ....Winnipeg, S.W.C.
1899 ....Minto.
1900-01..Winnipeg, Grace Ch.
1902 ....Emerson.

Grad. Univ. Mount Allison, B.A., 1894; B.D., 1901.

SELLERY, SAMUEL, M.A., B.D.

1871-1880, see Vol. I., pp. 136 and 654.

London Conference.

1881 ....Branchton.
1882-83..Charing Cross.

Guelph Conference.

1884-86..Bervie.
1887-88..Lucan.
1889-90..Brussels.
1891-93..Wingham.
1894 ....Guelph, Dublin St.

Hamilton Conference.

1895-97..Guelph, Dublin St.
1898-00..Woodstock, Central.
1901-02..Dundas.

1888 ....F. S. St. Mary's Dist.
1889-90..F. S. Wingham Dist.
1891 ....Ch. Wingham Dist.

1894 ....Assist. Sec. of Conf.
1895 ....Secretary of Conf.

1894 ....Deleg. to Gen'l Conf.

Grad. Vict. Univ., B.A., 1888; M.A., 1891; B.D., 1892.

SEMMENS, JOHN.

1870-1880, see Vol. I., pp. 137 and 581.

Toronto Conference.

1881 ....Point Douglas, Man.
1882 ....Emerson, Man.

Manitoba and N.W. Conf.

1883 ....Emerson.
1884-86..Norway House.
1887-88 . Carberry.
1889-91..Winnipeg, Wesley Ch.
1892-93..Winnipeg. McDougall
1894 ....Norway House.
1895-99..Brandon, Indus. Sch.
1900 ....Winnipeg, Sup'd
1901 ... No station. own req.
1902 ....Winnipeg, Sup'd.

1882 .. .F. S. Winnipeg Dist.
1890-93..Ch. Winnipeg Dist.
1894-95. Ch. Lake Winnipeg D.
1899 ....Ch. Portage la Pr'rieD.

1889-90..Assist. Sec. of Conf.
1891 ....Secretary of Conf.
1892 ....President of Conf.
1890, 1894, Deleg. to Gen'l Conf.

Author of "Mission Life in the North-West."

SERVICE, CHARLES WINFIELD, M.D., C.M.

Montreal Conference.

1898 R.T.

1898 ....List of Reserve.

British Columbia Conference.

1899-01..Claoquaht.
1902 ....Mis. Work in China.

Grad. Vict. Univ., B.A., 1895.

SERVICE, EMERSON BRISTOL

1881-1891, Baptist Church.

Guelph Conference.

1892 R.F.C.

1892 ....Dobbinton.
1893-94..Corbetton.

Toronto Conference.

1895-96..Uffington.
1897-98 .Bruce Mines.
1899-00..St. Joseph's Island.
1901 ....Chelmsford.
1902 ....Withdrew to assume the pastorat · of Grove Lake Meth. Ch., Minnesota, U.S.

SERVICE, RICHARD.

1856-1883, Meth. Epis. Ch. Can.

Guelph Conference.

1884-94..St. Mary's, Sup'd.

London Conference.

1895-00. St. Mary's, Sup'd.

Died July 21st, 1900, aged 67 years.

SERVICE, WILLIAM.

1866-1883, Meth. Epis. Ch. Can.

Montreal Conference.

1884-86..Addison.
1887-89..Aylmer.
1890-92..Mallorytown.
1893-95..Aultsville.
1896-98..Inkerman.
1899 ....Westmeath.
1900-02..Seeley's Bay.

1884-85..F. S. Brockville Dist.

1883 ....Deleg. to Gen'l Conf.

SEXSMITH, MARQUIS E.

Bay of Quinte Conference.

1889 C., 1890 R.T., 1894 R.F.C.O.

1889 ....
1890 ....Omemee.
1891 ....Cobourg } S.V.U.
1892-93..Toronto } S.V.U.
1894-96 .Bridgewater.
1897-00..Melrose.
1901-02..Centreton.

SEXSMITH, WILLIAM V.

1871-1880, see Vol. I., pp. 137 and 581.

Toronto Conference.

1881-83..Wellington, B.C.

Bay of Quinte Conference.

1884 ....Hiawatha.
1885 ....Cressy.
1886-88..Castleton.
1889-91..Ameliasburg.
1892-94..Roseneath.
1895-97..Pontypool.
1898-00..West Huntingdon.
1901-02..Bayside.

SEYMOUR, JAMES.

1830-1880, see Vol. I., pp. 473 and 581.

Toronto Conference.

1881 ....Markham, Sup'd.

Died Aug. 8th, 1881, aged 83 years.

SEYMOUR, J. ALFRED.

British Columbia Conference.
1901 C., 1902 R.T.
1901 ....Nanaimo.
1902 ....Slocum City.

SEYMOUR, JAMES COOKE.

1857-1880, see Vol. I., pp. 473 and 581.

Toronto Conference.
1881 ....Markham.
1882-83..Canton.

Bay of Quinte Conference.
1884 ....Cressy.
1885-87..Thomasburg.
1888-90..Northport.
1891-93..Bath.
1894-02..Paisley, Sup'd.

1883 ....F. S. Cobourg Dist.

Author of "The River of Life: an Exposition of Ezekiel's Vision," 1869; "Voices from the Throne; or, God's Call to Faith and Obedience," 1881; "The Temperance Battlefield; or, How to Gain the Day," 1882; "Humor, Pith and Pathos: a Book of Readings and Recitations," 1887; "The Gifts of the Royal Family; or, Systematic Beneficence." Prize Essay, 1888; "Christ the Apocalypse," 1902.

Died Sept. 1st, 1902, aged 63 years.

SHALER, HENRY.

1828-1880, see Vol. I., pp. 48, 137 and 711.

Montreal Conference.
1881-94..Kemptville, Sup'd.

Died Oct. 13th, 1894, aged 95 years.

SHANNON, WILLIAM.

1854-1880, see Vol. I., pp. 137 and 654.

London Conference.
1881-82..Cayuga.
1883 ....Erin.

Guelph Conference.
1884-85..Erin and Ballinafad.
1886-87..Teviotdale.
1888 ....Dobbinton.
1889 ....Walkerton, Sup'd.

Toronto Conference.
1890-96..Orangeville, Sup'd.
1897 ... Sault Ste. Marie, Sup'd

Died Aug. 6th, 1897, aged 77 years.

SHARPE, ALLEN KENNEDY.

British Columbia Conference.
1891 C., 1892 R.T., 1896 R.F.C.O.
1891-92..Similkameen.
1893 ....Sumas.
1894-95..Westminster, S.C.M.C.
1896-99..Hammond.
1900-02..Langley.

SHARPE, DIXON.

1875-1883, Meth. Epis. Ch. Can.

Guelph Conference.
1884-85..Sebringville.
1886-87..Embro.
1888-90..Kemble.
1891-93..Allenford.
1894 ....Eden Grove,

Hamilton Conference.
1895 ....Eden Grove.
1896-98..Eramosa.
1899-00..Varney.
1901 ....Grand River.
1902 ....Linwood.

SHARP, JAMES.

1875-1880, see Vol. I., p. 754.

Nova Scotia Conference.
1881 ....Digby Neck.
1882-84..New Germany.
1885-87 .Petite Riviere.
1888-90..Guysboro'.
1891-93..Newport.
1894-97..Parrsboro'.
1898-00..N. Sydney, C.B.
1901-02..Pictou.

1887 ....F. S. Liverpool Dist.
1898 ....F. S. Sydney Dist.
1900 ....Ch. Sydney Dist.

SHARP, SAMUEL.

Manitoba and N.W. Conf.
1891 C., 1892 R.T.
1891 ....Boissevain.
1892 ....Sydney.
1893 ....Morris.
1894 ....Withdrew.

SHAVER, AUGUSTUS WESLEY.

Bay of Quinte Conference.
1898 R.T.
1898 .. .Orono.
1899 ....Frankford.
1900 ....Bobcaygeon.
1901 ....Montreal, S.W.T.C.
1902 ....Toronto, S.V.U.

SHAVER, JAMES M.

Montreal Conference.
1899 C., 1900 R.T.
1899-01..Agnes.
1902 ....Montreal, S.W.T.C.

SHAVER, MELVIN A.

Manitoba and N.W. Conf.
1895 R.T.
1895 ....Huntingdon,
1896 ....Oak Lake.
1897-98..Toronto, S.V.U.
1899 ....Withdrew and united with the Congregational Denomination. He is now (1901) pastor of the Church in Montreal, Que.

SHAW, CALVIN.

1857-1880, see Vol. I., pp. 473 and 581.

Toronto Conference.
1881-82..Mono.
1883-84..Maxwell.
1885-86..Huntsville.
1887 ....Etobicoke.
1888-89..Sundridge.

1886 ....F. S. Bracebridge D.

Died May 27th, 1890, aged 55 years.

SHAW, EDWARD A.

Toronto Conference.
1882 C., 1883 R.T., 1887 R.F.C.O.
1882 ....Nipissing.
1883 . Oakwood.

Guelph Conference.
1884 ....Dundalk.
1885-86 .Montreal, S.W.T.C.
1887 ....Nassagaweya.
1888-90..Ponsonby.
1891-93..Wroxeter.
1894 ....Belgrave.

London Conference.
1895-96..Belgrave.
1897-99..Bayfield.
1900-02..Benmiller.

SHAW, JAMES.

1850-1880, see Vol. I., pp. 473 and 654.

London Conference.
1881 ....Hamilton, Sup'y.

Died April 30th, 1882, aged 62 years.

SHAW, JOHN, D.D.

1851-1880, see Vol. I., pp. 137 and 581.

Toronto Conference.
1881-83..Peterboro'.
1884 ....Orillia.
1885-95..Toronto, Assist. Sec. of Missionary Society.

1881-83..Ch. Peterboro' Dist.
1884 ....Ch. Barrie Dist.

1882 ... Frat. Deleg. to Prim. Meth. Conf. in Can.

1882,'83,'86,'90, Deleg. to Gen. C.

Died Dec. 3rd, 1895, aged 66 years.

SHAW WILLIAM.

Manitoba and N.W. Conf.

1890 C., 1891 R.T.O., 1895 R.F.C.

1890 ....Shoal Lake.
1891 ....Lake Dauphin.
1892-94 .Winnipeg, S.W.C.
1895-96..Dominion City.
1897-99..Innisfail.
1900 ....Glen Lyon, Sup'd.
1901-02..Gilbert Plains.

SHAW WILLIAM H.

1858-1883, Meth. Epis. Ch. Can.

London Conference.

1884 ....Warwick.
1895-87..Kerrwood.
1888-90..Morpeth.
1891-93..Charing Cross.
1894-96..Cottam.
1897-99..Woodslee.
1900-02 .Cedar Springs.

SHAW, WILLIAM ISAAC D.D., LL.D., D.C.L.

1864-1880, see Vol. I., pp. 137 and 581.

Montreal Conference.

1881-93..Montreal, Wes. Theo. Coll., Prof. of Greek Text and Ch. History.
1894-99. Montreal. Prin. of Wes. Theo. College.
1900-02..Montreal, Prin. Emeritus of Wes. Theo. Col.

1887 ....President of Conf.
1894 ...Sec. of Gen. Conf.
1897 ....Frat. Deleg. to the Gen. Assembly of the Presby. Church in Canada.

1882,'83,'86,'90,'94,'98,'02, Del. to General Conference.

1900 ....Deleg.-elect to Ecumemical Conf. in London, England, 1901.

Author of "Digest of The Doctrinal Standards of the Methodist Church."

In 1884 he received the degree of M.A., and in 1886 of LL.D., in course from McGill University.

In 1890 the hon. degree of D.D., was conferred upon him by Vict. Univ., and in 1899 D.C.L. by the University of Bishop's Coll., Lennoxville, Que.

In 1887 appointed by the Government as a member of the Council of Public Instruction, which is composed of 12 Roman Catholic Bishops, 12 Roman Catholic Layman, and 12 Protestants; and in 1899 he was elected President of the Protestant Committee of the Council.

He is also, by appointment of the Government, one of the six Protestant Commissioners of Montreal, and Chairman of the Board of Examiners of the Normal School.

SHEARS, WILLIAM.

Nova Scotia Conference.

1884 R.T.

1884 ....Weymouth.
1885 ....Leave of absence.
1886 ....Sheet Harbour.
1887 ....Dropped.

SHENTON, JOB.

1860-1880, see Vol. 1., pp. 396, 754 and 801.

N.B. and P.E.I. Conference.

1881 ....Sackville.
1882-84..St. John, Queen Sq.
1885-87..Charlottetown, P.E.I.
1888 ....Woodstock.
1889-90 .Fredericton.
1891-93..St. John, Queen Sq.
1894-98..St. John, Exmouth St.
1899-01..St. John, Fairville.

1883-84..F. S. St. John Dist.
1885-87..Ch. P.E.I. Dist.
1888, '90.F. S. Fredericton D.
1894-96..F. S. St. John Dist.

1890-92..Treas. of Gen. C. F'd.
1891 ....Treas. of Child'n's F'd.

1886 ....Deleg. to Gen'l Conf.

Died Dec. 12th, 1901, aged 64 years.

SHEPHARD, CHARLES HENRY.

Bay of Quinte Conference.

1895 R.T., 1900 R.F.C.O.

1895 ....Vennachar.
1896 ....Ompah.
1897 ....Oakwood.
1898-99..Montreal, S.W.T.C.
1900-02..Monteagle.

SHEPHERD, EDWARD.

Niagara Conference.

1891 R.T., 1897 R.F.C.O.

1891-92..Walsingham Centre.
1893 ....Montreal, S.W.T.C.
1894 ....Toronto, S.V.U.

Hamilton Conference.

1895-96..Toronto, S.V.U.
1897 ....Brantford, Oxford St.
1898 99..Courtland.
1900-02..Kelvin.

SHEPHERD, WILLIAM W.

1862-1880, see Vol. I., pp. 138 and 654.

London Conference.

1881-02..Muncey, Principal of Mt. Elgin Institute.

1887-89. } Ch. St. Thomas Dist.
1893-94. }

1894 ....President of Conf.

1886, '90, '94, Del. to Gen'l Conf.

SHEPHERDSON, JOHN W.

1873-1880, see Vol. I., p. 754.

Nova Scotia Conference.

1881-83..Shubenacadie
1884-86..Caledonia.
1887-88..Onslow.
1889-91..N. E. Harbour.
1892-94..Weymouth.
1895-97..Arcadia.
1898-00..Wallace.
1901-02..Mill Village.

SHEPLEY, JOSEPH.

1841-1880, see Vol. I., pp. 138 and 654.

London Conference.

1881-83..St. Mary's, Sup'd.

Died March 22nd, 1883, aged 71 years.

SHEPPERSON, ALBERT WM.

Hamilton Conference.

1895 R.T., 1900 R.F.C.O.

1895 ....Reserve List.
1896 ....Cainsville.
1897 ....Fonthill.
1898 ....Bridgeburg.
1899 ....Toronto, S.V.U.
1900-02..Kemble.

SHERIDAN, WALTER LEONARD.

Niagara Conference.

1893 R.T., 1901 R.F.C.O.

1893 ....Jarvis.
1894 ....Townsend.

Hamilton Conference.

1895-97..Toronto, S.V.U.
1898 ....Springford.
1899-00..Toronto, S.V.U.
1901 .... ——— B.C.
1902....Hickson.

SHERIDAN, WILLIAM.

1858-1880, see Vol. I., pp. 138 and 711.

Montreal Conference.

1881 ....Odessa.
1882-83..Arnprior.
1884 ....Kingston, Sup'd.

Niagara Conference.

1885-94..Beamsville, Sup'd.

Hamilton Conference.

1895-02..Hamilton, Sup'd.

SHERIN, HENRY.

1876-1880, see Vol. I., p. 581.
Toronto Conference.
881 ....Bethany.
882 ....Plainville.
883 ....No station.
Bay of Quinte Conference.
884 ....Withdrew.

SHERLOCK, BENJAMIN.

1858-1880, see Vol. I., pp. 138 and 654.
London Conference.
1881-83..Peel.
Guelph Conference.
1884-86..Arthur.
1887-89..Arkwright.
1890-91..Ethel.
1892-94..Toronto, Sup'd.
London Conference.
1895-02..Toronto, Sup'd.

SHIBLEY, EDWIN S.

1874-1880, see Vol. I., p. 654.
London Conference.
1881-82..Zimmerman.

Died Nov. 6th, 1882, aged 34 years.

SHIBLEY, SAMUEL.

1872-1880, see Vol. I., pp. 138 and 712.
Montreal Conference.
1881-83..Lombardy.
1884-86..Onslow.
1887-88 .N. Wakefield.
1889-90..Billing's Bridge.
1891 ....Locksley.
1892-94..Elginburg.
1895-97..Kingston, Princess St.
1898-02..Kingston, Sup'd.

SHIELDS, ANDREW.

Montreal Conference.
1884 C., 1885 R.T.
1884-85..Lake Talon.
1886-88..Cobourg, S.V.U.
1889 ....No station. Ill-health.

Died July 11th, 1889, aged 24 years.

SHIER, JAMES WESLEY.

Bay of Quinte Conference.
1890 C., '91 R.T., '94 O., '95 R.F.C.
1890 ....Stanhope.
1891 ....Plainville.
1892-93..Toronto, S.V.U.
1894 ....St. Ola.
1895 ....Victoria Road.
1896-98..Bobcaygeon.
1899-01..Hallowell.
1902 ....Norham.

SHIER, RICHARD.

1869-1880, see Vol. I., pp. 138 and 712.
Montreal Conference.
1881 ....Withdrew.

SHILTON, JAS. WALKER, B.A.

1875-1880, see Vol. I., p. 654.
London Conference.
1881 R.F.C.O.
1881 ....Jarvis.
1882-83..Grand Bend.
Guelph Conference.
1884-86..Georgetown.
1887-89..Flesherton.
1890-92 .Clinton, Rattenb'y St.
1893-94..Walkerton.
Hamilton Conference.
1895 ....Walkerton.
1896-98..Niagara Falls.
1899-01..Hespeler.
1902 ....Drayton.

1888-89 ..F. S. Markdale Dist.
1893-95..F. S. Walkerton Dist.
1902 ....F. S. Palmerston Dist.

Grad. Vict. Univ., B.A., 1881,

SHIMAZU, MISAKI.

Japan Conference.
1897 R.T.
1897-00..Toyo, Eiwa Gokko, Student.
1901-02..Kofu.

SHIRAISHI, K.

Japan Conference.
1900 ....Rec'd. from Presb. Ch.
1900-02..Kakegawa.

SHORE, THOMAS EDWIN EGERTON, M.A., B.D.

Toronto Conference.
1892 C., 1893 R.T., 1896 R.F.C.O.
1892 ....Toronto, U.V.U.
1893 ....Maple.
1894 ....Newton Brook.
1895 ....Toronto, U.V.U.
1896 ....Toronto, Queen St. E.
1897 ....No station, own req.
1898 ....Streetsville.
1899-01..Toronto, Fred. Vic. M.
1902 ....Toronto Junction.

1900 ....Assist. Sec. of Conf.

Grad. Vict. Univ. 1893, B.A.; 1896, B.D.

SHOREY, EDMUND S.

1859-1880, see Vol. I., pp. 138 and 712.
Montreal Conference.
1881 ....Arnprior.
1882 ....Ormstown, Valley-fld.
1883-85..Cataraqui.
1886-88..Maitland.
1889-91..Sydenham.
1892-93..Harrowsmith.
Bay of Quinte Conference.
1894-96..Adolphustown.
1897-98..Morven.
1899 ....Napanee, Sup'd.
Montreal Conference.
1900-02..Sydenham, Sup'd.

SHOREY, SIDNEY JAMES.

1873-1880, see Vol. I., p. 581.
Toronto Conference.
1881-82..Belleville, West,
1883-84..Oshawa, Simcoe St.
1885-87..Toronto, Sherb'ne St.
Bay of Quinte Conference.
1888-90..Peterboro', George St.
1891-93..Napanee, East.
1894-96..Lindsay.
1897-99..Peterboro', George St.
1900-02..Picton.

1891-93..Ch. Napanee Dist.
1894-96..Ch. Lindsay Dist.
1897-99..Ch. Peterboro' Dist.
1900-02..Ch. Picton Dist.

1890, '94, '98, Del. to Gen'l Conf.

SHORT, ROBERT.

1872-1883, Meth. Epis. Ch. Can.
Montreal Conference.
1884 ....No station.
1885 ....Withdrew.

SHORT, WILLIAM.

1855-1880, see Vol. I., pp. 138 and 712.
Montreal Conference.
1881 ....Bath, Sup'd.
1882-83..Metis.
1884 ....No station.
1885-02..Kingston, Sup'd.

SHORTS, ALEXANDER.

1865, 1883, Meth. Epis. Ch. Can.
Montreal Conference.
1884 ....No station.
1885-87..Thousand Islands.
1888-95..Thousand Isl., Sup'd.

Died May 17th, 1896, aged 55 years.

SHORTT, WILLIAM KEM., M.A.

1872-1880, see Vol. I., pp. 138, 654 and 712.
Montreal Conference.
1881-83..Compton.
1884-86..Renfrew.
1887 ....Lennoxville.
1888-89..Wingham, Ont., with Congregational Ch.

1890-91..Magog.
1892-94..Sudbury.
1895-96..Newboro'.
1897-99..Addison.
1900-01..Nepean.
1902 ....Metcalfe.

1891 ....Ch. Stanstead Dist.
1893-94..Ch. Sudbury Dist.

Grad. Vict. Univ., M.A., 1884.

SHOUP, WILLIS W.

Manitoba and N.W. Conf.
1899 C., 1900 R.T.

1899 ....Dunrae.
1900 ....Round Plain.
1901 ....Milestone.
1902 ....Dundurn.

SHREWSBURY, A. R. B.

1872-1880, see Vol. I., p. 780.

N.B. and P.E.I. Conference.

1881 ....Arthurette.
1882 ....Tintramar.
1883-85. Canterbury.

Died July 31st, 1885, aged 36 years.

SHUTTLEWORTH, JOHN.

1848-1880, see Vol. I., pp. 474 and 581.

Toronto Conference.
1881-87 ..Toronto, Sup'd.

Died March 18th, 1898, aged 82 years.

SICKLES, ABRAHAM.

1843-1880, see Vol. I., pp. 138 and 654.

London Conference.
81-83..Oneida, Sup'd.

Died May 23rd, 1884, aged 4 years.

SIDEY, JOHN C.

Newfoundland Conference.
1885 R.T., 1889 R.F.C.O.

1885 ....
1886-87. Glovertown.
1888 ....Bonne Bay.
1889 ....Flat Island.
1890-92..Red Bay.
1893-96. Nipper's Harbour and Tilt Cove.
1897-99..Whitebourne.
1900-02..Trinity.

SIFTON, JAMES WILLIAM, B.A., Ph.D.

1879, 1880, see Vol. I., p. 654.

London Conference.
1881-82..Cobourg, U.V.U.
1883 ....Victoria.

Niagara Conference.
1884 ....Victoria.
1885 ....Oxford Centre.
1886 ....Burlington Plains.
1887 ....Sheffield.
1888 ....York.
1889-97..Valley City, N.D., Sup'y.
1898 ....Withdrew.

Grad. Vict. Univ., B.A., 1883.

SILVESTER, CHARLES.

1846-1880, see Vol, I., pp. 139, 581 and 654.

Toronto Conference.
1881-92..Toronto, Sup'd.

Died April 10th, 1893, aged 81 years.

SIMPSON, CHARLES A.

1866-1883, Meth. Epis. Ch. Can.

Toronto Conference.
1884-86..Claremont.
1887-89..Willowdale.
1890-92..Brampton, West.
1893-95..Cooksville.
1896-97..Campbell's Cross.
1898-01..Cookstown.
1902 ....Cooksville.

1892-97..F. S. Brampton Dist.

SIMPSON, JAMES.

1870-1880, see Vol. I., pp. 139 and 712.

Montreal Conference.
1881-82..Carleton Place.
1883-85 Maitland.
1886-88..Cataraqui.
1889-91..Richmond.
1892-94..Ashton.
1895-97..Vankleek Hill.
1898-00..Lansdowne.

Died Nov. 11th, 1900, aged 60 years.

SIMPSON, JAMES M.

1859-1883, Meth. Epis. Ch. Can.

Toronto Conference.
1884-86 .Cooksville.
1887-89 .Richmond Hill.
1890-92..Claremont.
1893-95..Thornbury.
1896-98..Markdale.
1899-01 .Islington.
1902 ....Toronto Junc., Sup'd.

1883, '86, '94, Del. to Gen. Conf.

SIMPSON, JOSEPH.

1853-1883, Prim. Meth. Ch. Can.

Toronto Conference.
1884-02..Orangeville, Sup'y.

SIMPSON, ROBERT J. DOUGLAS.

Toronto Conference.
1894 R.T., 1898 R.F.C.O.

1894 ....Malton.
1895 ....Manitowaning.
1896-97. Toronto, S.V.U.
1898-00..Thessalon.
1901-02..Queensville.

1898-00..F. S. Algoma Dist.

SINCLAIR, JAS. JOSEPH.

London Conference.
1893 C., 1894 R.T., 1899 R.F.C.O.

1893 ....
1894 ....Iona.
1895 ....Thorndale.
1896-98..Toronto, S.V.U.
1899 ....London, Dundas St. C.
1900-01..Marthaville.
1902 ....No station, own req.

SINCLAIR, WM. ARTHUR.

Toronto Conference.
1896 C, 1897 R.T., 1901 R.F.C.O.

1896 ....
1897-98..Starratt.
1899-00..Toronto, S.V.U.
1901 ....Malton.
1902 ....Cookstown.

SING, CHARLES R., B.D.

Toronto Conference.
1888 R.T., 1894 R.F.C.O.

1888 ....Streetsville.
1889 ....Gore Bay.
1890 ....Tyrone.
1891-93..Montreal, S.W.T.C.
Manitoba and N.W. Conf.
1894 96..Innisfail.
1897-98..Dominion City.
1899-01..Elgin.
1902 ....Kenlis.

Grad. Wes. Theo. Coll., Montreal, S.T.L., 1894; B.D., 1897.

SING, SAMUEL.

1867-1880, see Vol. I., pp. 139 and 581.

Toronto Conference.
1881 ....Bloomfield.
1882 ....Mill Brook, Sup'd.
1883-85..Penetanguishene.
1886-87..Laurel.
1888-90..Vroomanton.
Bay of Quinte Conference.
1891-93..Foxboro'.
1894 ....Bobcaygeon.
1895 ....Hallowell.
1896-97..Northport.
Toronto Conference.
1898-02..Toronto, Sup'd.

1887 ....F. S. Orangeville Dis.

SIPPRELL, WILFORD J., B.A., B.D.

Niagara Conference.

1890 R.T., 1895 R.F.C.O.

1890 ....Stromness.
1891 ....Port Robinson.
1892 ....St. Catharines, Niag. S
1893-94..Toronto, U.V.U.
Hamilton Conference
1895-97..Woodstock, Norw'h A
British Columbia Conference.
1898-02..New Westminster, Principal Columbia M. C.
1902 ....Ch. N. Westminst'r D.
1902 ....Deleg. to Gen'l Conf.

Grad. Vict. Univ., B.A., 1895; Silver Medallist; B.D. 1897.

SIPPRELL, WM. A., B.A.

Manitoba and N.W. Conf.

1892 R.T.

1892 ....Saskatoon.
1893 ....Beaconsfield.
1894 ....Glendale.
1895-98..Winnipeg, S.W.C.
1899 ....Withdrew.

Grad. Univ of Man. from Wes. Coll., Win., B.A., 1899.

SKINNER, ALFRED C.

Newfoundland Conference.

1888 R.T., 1895 R.F.C.O.

1888-89..Indian Islands.
1890 ....Petites.
1891-92..Sackville, S.M.A.U.
1893-94..Boston School of Theo.
1895 ....Withdrew.

SLACKFORD, ELIAS.

1861-1880, see Vol. I., p.

N.B. and P.E.I. Conference.

1881 82..St. David's.
1883-85..Welsford.
1886-88..Winsloe, P.E.I.
1889-91..Mount Stewart, P.E.I.
1892-96 .West Cape, P.E.I.
1897-98..Richmond.
1899-02..Charlottetown, Sup'y.
1892 ....Ch. P.E. Island Dist.
1893-96..Ch. Summerside Dist.
1898.... Ch. Woodstock Dist.
1892 ....President of Conf.

SLATER, JAMES CORNISH.

1846-1880, see Vol. I., pp. 139 and 654.

London Conference.

1881 ....Smithville.
1882 ....Hagersville.
Toronto Conference.
1883-94..Toronto, Sup'd.

Died May 14th, 1895, aged 73 years.

SMALL, THOS. JAMES.

Manitoba and N.W. Conf.

1893 R.T., 1900 R.F.C.O.

1893 ....Wascana.
1894 ....Kenlis.
1895 ....Daly.
1896 ....Hayfield and Nesbitt.
1897-99..Winnipeg, S.W.C.
1900 ....Baie St. Paul.
1901 ....Carlyle.
1902 ....Glendale.

SMALLWOOD, FREDERICK.

1837-1880, see Vol. I., p. 780.

N.B. and P.E.I. Conference.

1881-90..Charlottetown, P.E.I. Sup'd.

Died Nov. 2nd, 1890, aged 78 years.

SMART, WALTER SINCLAIR.

Bay of Quinte Conference.

1898 R.T.

1898 ....Plainville.
1899 ....Wilberforce.
1900 ....Fort Stewart.
1901 ....Norham.
1902 ....Toronto, S.V.U.

SMILEY, JOHN, M.A.

1865-1880, see Vol. I., pp. 139 and 582.

Toronto Conference.

1881-82..Durham.
1883-87..Toronto, Sup'd.
1888-90..Severn Bridge.
1891-93..Burke's Falls
1894 ....Lambton.
1895 ....Toronto, Sup'd.

Died Feb. 6th, 1896, aged 56 years.

SMITH, ALBERT E.

Manitoba and N.W. Conf.

1891 R.T., 1897 R.F.C.O.

1891 ....Wellwood.
1892 ....Rookhurst.
1893-94..Winnipeg, S.W.C.
1895 ....Indian Ford.
1896 ....Winnipeg, S.W.C.
1897 ....Plumas.
1898 ....Dauphin.
1899-01..Prince Albert.
1902 ....Winnipeg, McDougall Church.

SMITH, ALFRED ERNEST, B.D.

1876-1880, see Vol. I., p. 654.

London Conference.

1881 R.F.C.O.

1881-83..Manchester.
Guelph Conference.
1884-86. Varna.
1887-89..Wroxeter.
1890-91 .Moorefield.
1892-94..Arthur.
Hamilton Conference.
1895-97..Plattsville.
1898-99..Clifford.
1900-01..Port Dover.
1902 ....Acton.

1891-98..Journal Sec. of Conf.
1899 ....F. S. Mt. Forest Dist.
1900-01..F. S. Simcoe Dist.

Grad. Wesleyan Theo. Coll., Mont., S.T.L., 1892; B.D., 1898.

SMITH, ANDREW A.

1849-1880, see Vol. I., pp. 139 and 712.

Montreal Conference.

1881 ....Matilda.
1882-83..Spencerville.
1884-85..Cornwall.

1884-85 Ch. Matilda Dist.

Died Aug. 9th, 1885, aged 61 years.

SMITH, APPLETON.

1883, Meth. Epis. Ch. Canada.

Niagara Conference.

1884 ....Chippawa.
1885 ....Eastwood.
1886 ....Withdrew.

SMITH, CHARLES.

1870-1880, see Vol. I., pp. 139, 582 and 655.

London Conference.

1881-83..Essex Centre.
1884-86 Wallaceburg.
1887-88..London, West.
1889-90..Strathroy.
1891-93..London, Colborne St.
1894-95..London, King St.
1896 ....Wyoming.
1897-98..Exeter, Main St.
Toronto Conference.
1899 01..Meaford.
1902 ....Markham.

1895 ....Assist. Sec. of Conf.
1896 ....Secretary of Conf.

SMITH, CHARLES M.

Toronto Conference.

1894 R.T.

1894 ....Toronto, S.V.U.
1895 ....Manitoulin, South.
1896 ....Day Mills.
1897 ....Expelled.

SMITH, DANIEL.

1853-1883, Meth. Epis. Ch. Can.
Montreal Conference.
1884-86..Beachburg, Sup'd.
1887-88..Combermere, Sup'd.
1889 ....Beachburg, Sup'd.
1890-92..Haley's Station, Sup'd.

Died Feb. 25th, 1893, aged 72 years.

SMITH, E. VICTOR.

Niagara Conference.
1891 R.T.
1891 ....Stromness.
British Columbia Conference.
1892 ....Ainsworth.
1893 ....Nanaimo.
1894-95..Montreal, S.W.T.C.
1896 ....Withdrew.

SMITH, FINDLEY M.

1857-1883, Meth. Epis. Ch. Can.
Guelph Conference.
1884-85..Garafraxa, West.
1886-88..Kenilworth.
1889-91..Henfryn.
1892-93..Elmwood.
London Conference.
1894-02..Kincardine, Sup'd.

SMITH, GEORGE.

1869-1883, Bible Chris. Ch. Can.
Guelph Conference.
1884-85..Hawkesville.
1886-87..Kemble.
1889-89..Marsville.
1890 ....Mitchell's, Sup'd.
1891-93..Colpoy's Bay.
London Conference.
1894-02..Mitchell, Sup'd.

SMITH, GEORGE EDWARD, S.T.L.

Niagara Conference.
1895 R.T., 1899 O.
1895 ....Reserve List.
British Columbia Conference.
1896 ....Okanagan.
1897 ....Golden.
1898 ....Montreal, S.W.T.C.
1899 ... Cranbrook.
1900 ....No station, own req.
1901-02..Okanagan.

Grad. Wesleyan Theo. Coll., Montreal, S.T.L., 1899.

SMITH, GEORGE SYDNEY.

Toronto Conference.
1891 R.T., 1893 O., 1896 R.F.C
1891 ....
1892 ....Severn Bridge.
1893 ....Rosseau.
1894 95..Toronto, S.V.U.
1896 ....Dunchurch.
1897 ....No station, own req.
1898 ....Dorset.
1899 ....Hillside.
1900-02..Warminster.

SMITH, HENRY LILL.

Manitoba and N.W. Conf.
1894 R.T., 1899 R.F.C.O.
1894 ....Boharm.
1895-96..Sidney.
1897-98 Winnipeg, S.W.C.
1899-01..Dryden.
1902 ....Macdonald.

SMITH, ISAAC C.

Montreal Conference.
1891 C., '92 R.T., '95 O., '96 R.F.C.
1891-92..Bethel, F.M.
1893 ....Webbwood.
1894 ....Chelmsford.
1895-96..French Mission.
1897 ....Cape Ozo & Anticosti.
1898-99..St. Philip de Chester.
1900 ....Berwick.
1901-02..East Bolton.

SMITH, JAMES.

1856-1883, Prim. Meth. Ch. Can.
Toronto Conference.
1884-86..Whitchurch.
1887-02..Parkdale, Sup'd.

SMITH, JAMES A., B.A.

Newfoundland Conference.
1887 R.T., 1894 R.F.C.O.
1887-88..St. Anthony.
1889 ... Petites.
1890-93..Sackville, U.M.A.U.
1894 ....Northern Bight.
1895-97..Flat Islands.
1898-00..Fortune.
Manitoba and N.W. Conf.
1901 ....Duhamel.
1902 ....Witaskiwin.

1896 ....Assist. Sec. of Conf.

Grad. Univ. Mount Allison, B.A., 1894.

SMITH, JAMES F.

Montreal Conference.
1890 C., 1891 R.T.
1890 ....Grantley.
1891 ....Matilda.
1892 ....Montreal, S.W.T.C.
1893 ....Dropped.

SMITH, JOHN B.

Newfoundland Conference.
1883 C., 1884 R.T.
1883-84..Sound Island.
1885 ....Burgeo.
1886 ....Dropped.

SMITH, JOHN TATLER.

1872-1880, see Vol. I., pp, 140 and 655.
London Conference.
1881-82 Lucknow.
1883 ....Washington.
Niagara Conference.
1884 ....Washington.
1885-86..Jerseyville.
Guelph Conference.
1887-89..Tara.
1890-91..Palmerston.
1892 ....Ailsa Craig.
1893-94..Saugeen.
Hamilton Conference.
1895 ....Lowville.
1896 ....Bright.
1897-99..Strathallan.
1900 ....Cainsville.
1901.02..Copetown.

SMITH, JOHN VIPOND, D.D.

1870-1880, see Vol. I., pp. 140 and 655.
London Conference.
1881-82..Windsor.
1883-85..London, Well'ton St.
1886-88..London, Dundas St.
Toronto Conference.
1889-90..Toronto, Yonge St.
1891-93..Toronto, Metropoli'n.
Niagara Conference.
1894-96..Hamilton, Centenary.
Hamilton Conference.
1897 ....Hamilton, Centenary.
London Conference.
1898-00..London, First.
Toronto Conference.
1901-02..Toronto, Carlton St.

1883 ....F. S. London Dist.

1886 ....Deleg. to Gen'l Conf.

SMITH, JONATHAN A.

Nova Scotia Conference.
1887 C., 1888 R.T., 1891 R.F.C.O.
1887 ....
1888 ....Aylesford.
1889-91..Hebron.
1892-94..Bailey's Bay, Berm'da.
1895 ....Little Glace Bay.
1896-98..Digby Neck.
1899-00..North East Harbour.
1901-02..Wentworth.

SMITH, NATHANIEL.

866-1880, see Vol. I., pp. 140, 655 and 712.

London Conference.

881-83..Holstein.
884 ....No station, own req.
885 ....Ravenswood.
886 ....Thedford, Sup'y.
887 ....Withdrew and united with Presbyterian Church. Now (1902) in charge of St. Andrew's Church, Niagara, Ont.

SMITH, RICHARD.

1842-1880, see Vol. I., pp. 397 and 754.

Nova Scotia Conference.

1881 ....Middleton.
1882-84..Barrington.
1885-87..Maitland, Sup'y.
1888-02..Halifax, Sup'y.

1881 ....Ch. Annapolis Dist.
1882 ....Ch. Yarmouth Dist.

SMITH, ROBERT.

Montreal Conference.

1883 R.T., 1887 O., 1888 R.F.C.

1883 ....Agnes.
1884 ....Cobourg, S.V.U.
1885 ....Montreal, S.W.T.C.
1886-88..Marbleton.
1889-91..Hatley.
1892-94..Frelighsburg.
1895-99..Compton.
1900-02..Lennoxville.

SMITH, ROBERT HALL.

1857-1880, see Vol. I., p. 582.

Toronto Conference.

1881 ....Withdrew.

Died, 1883.

SMITH, THOMAS JAMES.

1881-1883, Meth. Epis. Ch. Can.

Guelph Conference.

1885 R.F.C.O.

884 ....Durham.
885 ....Listowel, William St.
886-87..Linwood.
888-90..Cedarville.
891-93..Kemble.
894 ....Lion's Head.

Hamilton Conference.

895-96..Lion's Head.
897-99..Port Robinson.
900-01..Courtland.
902 ....Walsh.

SMITH, T. WATSON, D.D., LL.D.

1857-1880, see Vol. I., pp. 397 and 754.

Nova Scotia Conference.

1881-86..Halifax, editor of the *Wesleyan.*
1887-90..Halifax, Sup'y.
1891-93..Halifax, Robie St.
1894-01..Halifax, Sup'y.

1890-91..Ch. Halifax Dist.

1890 ....President of Conf.

1882, '83, '90, Del. to Gen. Conf.

Author of "History of Methodism in Eastern British America. Vol. I., 1877; Vol. II., 1890.

The hon. degree of D.D. was conferred upon him by the Univ. of Mount Allison, 1891, and LL.D. by Dalhousie Univ., 1901.

Died March 8th, 1902, aged 66 years.

SMITH, WILLIAM.

1877-1880, see Vol. I., p. 712.

Montreal Conference.

1883 R.F.C.O.

1881-82 .Montreal, S.W.T.C.
1883 ....Oxford.
1884 ....Bishop's Mills.
1885-87..East Bolton.
1888-90 .Barnston.
1891-93 .South Stukely.
1894-97..Knowlton.
1898-00..Richmond and Melbourne Ridge.
1901-02..Beebe Plain.

SMITH, WILLIAM A., B.D.

Guelph Conference.

1893 R.T.

1893-94..Montreal, S.W.T.C.

London Conference.

1895 ....Montreal, S.W.T.C.
1896 ....Oil City.
1897 ....Westminster.
1898-99..Wilkesport.
1900-02..Oil Springs.

Grad. Wes. Theo. Col., Mont., S.T.L., 1896; B.D., 1898.

SMITH, WILLIAM BALTESS, B.A.

Niagara Conference.

1892 R.T., 1899 R.F.C.O.

1892 ....Trafalgar.
1893-94..Brantford, Huron St.

Hamilton Conference.

1895-98..Toronto, S.V.U.
1899 ....Cainsville.
1900-02..Fonthill.

1902 ....F. S. Welland Dist.

Grad. Vict. Univ., B.A., 1900.

SMITH, WILLIAM E.

1871-1880, see Vol. I., pp. 140 and 582.

Toronto Conference.

1881 ....Bridgewater.
1882-83..Bridgewater, Sup'd.
1884-85..Toronto, Sup'd.
1886 ....Withdrew.

SMITH, WILLIAM E., M.D.

Bay of Quinte Conference.

1890 R.T., 1893 O., 1894 R.F.C.

1890-91. Cobourg, U.V.U.
1892 ....Epsom.
1893 ....Bancroft.
1894 ....Toronto, U.V.U.
1895 ....Dalrymple.
1896-02..Chentu, China.

SMITH, WM. GEO., B.A.

Toronto Conference.

1901 R.T.

1901 ....Toronto, S.V.U.
1902 ....Cooksville.

Grad. Vict. Univ., B.A., 1899.

SMITH, WILLIAM JAMES, M.A.

London Conference.

1886 R.T.

1886 ....Florence.
1887-90 .Cobourg, U.V.U.

Toronto Conference.

1891 R.F.C.O.

1891-92 .Toronto, Metropolitan
1893-95..Toronto, Centennial.
1896-98..Toronto, Agnes St.
1899-00..Toronto, Yonge St.

Hamilton Conference.

1901-02..Brantford, Colb'ne St.

1895 ....F. S. Toronto W. Dist.
1896 ....F. S. Toronto, C. Dist.
1898 ....Assist. Sec. of Conf.
1899 ....Secretary of Conf.

Grad. Vict. Univ., B.A., 1891; M.A., 1899.

SMITH, WILLIAM T.

1874-1880, see Vol. I., p. 712.

Montreal Conference.

1881 ....Cookshire and Is. Bk.
1882-84..Ulverton,
1885-87..Matilda.
1888-90..Cardinal.
1891-93..North Augusta.
1894-96..Winchester Springs.
1897-99..Chesterville.
1900-02..North Gower.

1897 ....F. S. Matilda Dist.

SMITH, WRAY R.

1875-1880, see Vol. I., p. 655.

London Conference.
1881-83..Iona.
Niagara Conference.
1884-86..Teeterville.
1887-89..Fonthill.
1890-92..Burford.
1893-94..Stony Creek.
Hamilton Conference.
1895-96..Stony Creek.
1897-99 .Grimsby.
1900-02..Durham.

SMITHERMAN, GEORGE W.

Guelph Conference.

1892 C., 1893 R.T., 1899 R.F.C.O.

1892 ....Grand Valley.
1893 ....Staffa.
1894 ....Dyer's Bay.
Hamilton Conference.
1895 ....Arkwright.
1896-97..Toronto, S.V.U.
1898 ....Erin.
1899-00..Trafalgar.
1901-02..Norval.

SMYTHE, WILLIAM.

1865-1880, see Vol. I., pp. 474 and 582.

Toronto Conference.
1881 ....Port Elgin.
1882-83..Walkerton.
Guelph Canference.
1884 ....Walkerton.
1885-86..Brussels.
1887-88..Stratford, Wat'rloo St.
1889-91..Harriston.
1892-94..Clinton, Ontario St.
London Conference.
1895-97..Petrolea.
Hamilton Conference.
1898-00..St. Catharines, Welland Ave
1901-02. Tillsonburg.

1890-91..F. S. Mount Forest D.
1902 ....Ch. Norwich Dist.

1890 ....Journal Sec. of Conf.
1891-92..Assist. Sec. of Conf.
1893 ....Secretary of Conf.

SNELL, BYRON.

London Conference.

1892 R.T., 1897 R.F.C.O.

1892-93..Malahide.
1894 ....Avon.
1895-96..Toronto, S.V.U.
1897-99..Straffordville.
1900-02..Melbourne.

SNELL, GEORGE W., B.A.

Montreal Conference.

1890 C., '91 R.T., '92 O., '94 R.F.C.

1890 ....Island Brook.
1891 ....Agnes.
1892 ....Riviere du Loup.
1893 ....Richmond.
1894 ....Arundel & Ponsonby.
1895 ....Portsmouth.
1896 ....Cataraqui.
1897 ....Opinicon.
1898-00..Locksley.
1901-02..West Brome.

SNELL, ISAAC.

Bay of Quinte Conference.

1898 R.T.

1898 ....Tyrone.
1899 ....Folger.
1900 ....Newburgh.
1901-02..Toronto, S.V.U.

SNELL, JAMES ALBERT.

London Conference.

1890 C., 1891 R.T., 1895 R.F.C.O.

1890 ....
1891 ....Cedar Springs.
1892 ....Gesto.
1893-94..Toronto, S.V.U.
1895 ....Pelee Island.
1896 ....Corinth.
1897-98..Rodney.
1899-01..Oil City.
1902....Dawn Mills.

SNIDER, DAVID WILLIAM.

1878-1880, see Vol. I., p. 655.

London Conference.

1884 R.F.C.O.

1881-83....Cobourg, S.V.U.
Niagara Conference.
1884-86..Hamilton, Zion Tab.
1887-89 .Merritton.
1890-92..Ingersoll, King St.
1893-94..St. Catharines, St. P.
Hamilton Conference.
1895 ....St. Catharines, St. P.
1896-98..Milton.
1899-01..Simcoe.
1902 ....Berlin.

1899 ....F. S. Simcoe Dist.
1900-01..Ch. Simcoe Dist.
1902 ....Ch. Galt Dist.

1892 ....Journal Sec. of Conf.
1901-02..Assist. Sec. of Conf.

1902 ....Deleg. to Gen'l Conf.

SNIDER, GEO. ALBERT.

Montreal Conference.

1901 R.T.

1901 ....Pittsburg.
1902 ....Dropped.

SNOWDEN, SAMUEL.

1873-1880, see Vol. I., p. 801.

Newfoundland Conference.
1881-82..Flat Island, Sound I.
1883-85..Fortune.
1886-88..Bay Roberts.
1889-90..Topsail.
1891-93..Old Perlican.
1894-96..Blackhead.
1897-99..Catalina.
1900-02..Heart's Content.

1899 ....Ch. Bonavista Dist.

SNOWDEN, THOMAS.

Toronto Conference.

1881 C., 1882 R.T., 1886 R.F.C.O.

1881 ....Bondhead.
1882.83..Rosemont.
1884 ....Innisfil.
1885 ....Sandford.
1886-88..McKellar.
1889-90..Epsom.
Bay of Quinte Conference.
1891-93..Bobcaygeon.
1894 ....Pontypool.
1895-96..Bay.
1897-99..Cambray.
1900-02..Roseneath.

1886-88..F. S. Parry Sound D.
1898-99..F. S. Lindsay Dist.

SNOWDON, THOS. J., Ph.B.

1872-1880, see Vol. I., pp. 140 and 582.

Toronto Conference.
1881 ....Maxwell.
1882-83..Dundalk.
Guelph Conference.
1884 ....Dundalk.
1885-87..Elmira.
1888-90..Ripley.
1891-93..Hanover.
1884 ....Kirkton.
London Conference.
1895-97..Kirkton.
1898-01..Milverton.
1902 ....Bothwell.

SNYDER, ADAM IRA.

1873-1880, see Vol. I., p. 655.

London Conference.
1881-82..Thamesville.
1883-85..Arkona.
1886-88..Wyoming.
1889-91..Leamington.
1892 ....Tilbury Centre.
1893 ....In the United States.
1894-95 .Rodney.
1896-98..Wardsville.
Hamilton Conference.
1899-00..Canboro'.
1901-02..Freelton.

SOGI, GINGERO.

Japan Conference.

1887-1897, see p. 197, where his name is "Kamishero." Having changed his name under Japanese law, which granted him the privilege, the Conf'ence gave its assent.
1898 ....Niigato.
1899-02..Tokyo, Tsukiji.

SOMERSET, CHARLES E.

Manitoba and N.W. Conf.

1888 R.T., 1889 O., 1894 R.F.C.

1888-91..Bear's Hill.
1892-94..White Whale Lake and Riviere de Barre.
1895-02..Red Deer. Princ'l of Industrial School by permission of Conference.

1895 ....Journal Sec. of Conf.
1900-02..F. Sec. Indian Dist.

SOMERVILLE, WM. W., S.T.L.

1880, see Vol. I., p. 712.

Montreal Conference.

1881-82..Arundel.
1883-84. Montreal, S.W.T.C.
1885-87..Mattawa.
1888-89..Newington.

Manitoba and N.W. Conf.

1890-92..Birtle.
1893 ....Conf. Evangelist.
1894 ....Oak River.
1895-97..Melgund.
1898-00..Griswold.
1901-02..Boissevain.

1887 ....F. Sec. Nipissing Dist.
1892 ....F. Sec. Birtle Dist.
1894 ....Ch. Birtle Dist.
1895-96..F. Sec Deloraine Dist.
1897 ....Ch. Deloraine Dist.
1900 ....Ch. Brandon Dist.
1901-02..Ch. Crystal City Dist.

1902 ....Deleg. to Gen'l Conf.

Grad. Wes. Theo. Coll., S.T.L., 1895.

SPARGO, WILLIAM H.

1879-1883..Bible Chris. Ch. Can.

N.B. and P.E.I. Conference.

1884-85..Winsloe, P.E.I.
1886-88..Welsford, N.B.
1889-91..Little York, P E.I.
1892-95..Murray Har., P.E.I.
1896-98..Jacksonville, N.B.
1899-01..Centreville, N.B.
1902 ....St. David, N.B.

1897-01..F. Sec. Woodstock Dis.

1897-98..Assist. Sec. of Conf.

SPARKS, JOHN J.

Newfoundland Conference.

1900 C., 1901 R.T.

1900 ....
1901 ....Hamilton Inlet.
1902 ....Sackville, S.M.A.U.

SPARLING, GEORGE WILFRED.

Manitoba and N.W. Conf.

1902 R.T.

1902 ....Horn Hill.

SPARLING, JOHN JAMES, B.A.

Toronto Conference.

1891 R.T., 1897 R.F.C.O.

1891 ....Emsdale.
1892 ....Warminster.
1893 ....Streetsville.
1894-95..Toronto, U.V.U.
1896 ....Cookstown.
1897 ....Wyevale.
1898-00..Ebenezer.
1901 ....Euphrasia.
1902 ....New Liskeard.

Grad. Vict. Univ., B.A., 1898.

SPARLING, JOSEPH W., M.A., D.D.

1866-1880, see Vol. I., pp. 140 and 712.

Montreal Conference.

1881 ....Montreal, Second.
1882 ....Montreal, Fifth.
1883-85. Quebec.
1886-88..Kingston, First.

Manitoba and N.W. Conf.

1889-02..Winnipeg, Principal of Wesley College.

1881-82..F. Sec. Montreal Dist.
1883 ....F. Sec. Quebec Dist.
1884-85..Ch. Quebec Dist.
1888 ....Ch. Kingston Dist.
1898 ....Ch. Winnipeg Dist.
1888 ....President of Conf.

1886, 1890, 1894, 1898, 1902. Deleg. to Gen'l Conf,

1902 ....Frat. Del. to Meth. Epis. Ch., South.

SPARLING, PHILIP.

1866-1884, Northern Ill. Conf. of Meth. Epis. Ch., U.S.

Guelph Conference.

1885 ....Tobermory.
1886 ....Colpoy's Bay.

Toronto Conference.

1887-93..Christian Islands.

Bay of Quinte Conference.

1894-95..Alderville.

Died March 5th, 1896, aged 72 years.

SPARLING, WILLIAM, B.A., B.D.

Montreal Conference.

1883 R.T., 1887 O., 1889 R.F.C.

1883-85..Montreal, S.W.T.C.
1886 ....Clarendon.
1887-88..Kingston, Fifth.
1889-91..Montreal, St. Lambert.
1892 ....Montreal, Twelfth.
1893 ....No station. Own req.
1894-95..Easton's Corners.
1896-97..Quebec.
1898-00..Montreal, St. James.

Toronto Conference.

1901-02..Toronto, Metropolit'n.

Grad. Wes. Theo. Coll., Mont., B.D., 1891.

SPARLING, WM. H., B.A.

1873-80, see Vol. I., pp. 140 and 712.

Montreal Conference.

1881-82..Cowansville.
1883-84 .Dunham.
1885-87..Huntingdon.
1888-90..Iroquois.
1891-93..Sherbrooke.
1894-97..Montreal, West End.
1898-00..Morrisburg.
1901-02..Quebec.

1890 ....F. Sec. Matilda Dist.
1891 ....F. Sec. Quebec Dist.
1897 ....F. Sec. Montreal Dist.
1898-00..F. Sec. Matilda Dist.
1901-02..Ch. Quebec Dist.

1898, 1902, Del. to Gen'l Conf.

SPARLING, WILLIAM W.

1873-1880, see Vol. I., p. 656.

London Conference.

1881 ....Kerrwood.
1882-83..Rockwood.

Guelph Conference.

1884 ....Rockwood.
1885-87..Clinton, Ontario St.
1888-90..Teeswater.
1891-93..Elora.
1894 ....Fergus.

Hamilton Conference.

1895 ....Caledonia.
1896 ....Salford.
1897-98..Fenwick.
1899-00..Townsend.
1901-02..Cedarville.

SPEER, JAMES C., D.D.

1879-1880, see Vol. I., p. 582.

Toronto Conference.

1884 R.F.C.O.

1881 ....Hanover.
1882-83..Montreal, S.W.T.C.
1884-85..Little Current.
1886 ....Campbell's Cross.
1887-89..Mono Road.
1890-92..Richmond Hill.

1893-96..Toronto, Broadway.
British Columbia Conference.
1897-99. Victoria.
Toronto Conference.
1900-02..Toronto, Euclid Ave.
1884 ....F. S. Algoma Dist.
1896 ....Ch. Toronto Central D.
1901-02..Ch. Toronto West D.
1902 ....Deleg. to Gen'l Conf.

The hon. degree of D.D. Wes. Theo. Coll., Montreal, 1902.

SPENCE, BENJAMIN H.

Manitoba and N.W. Conf.
1895 C., 1896 R.T., 1900 R.F.C.O.
1895 ....
1896 ....Glendale.
1897 ....Orange Ridge.
1898-99 .Winnipeg, S.W.C.
1900-01..Eastland.
1902 ....No station, own req.

SPENCE, HAMILTON STRONG, B.A., B.D.

Bay of Quinte Conference.
1894 R.T., 1898 R.F.C.O.
1894-95..Toronto, U.V.U.
1896 ....Apsley.
1897 ....Bethany.
1898-00..Roblin and Marlbank.
1901-02. Bath.

Grad. Vict. Univ., B.A., 1895; B.D., 1898.

SPENCE, JOSEPH A., M.A.

Bay of Quinte Conference.
1888 R.T., 1892 R.F.C.O.
1888-89..Omemee.
1890 ....Little Britain.
1891 ....Oakwood.
1892 ....Haliburton.
Manitoba and N.W. Conf.
1893-95..Manitou.
1896 ....No station, own req.
1897-98..Winnipeg, McDougall
1899 ....Withdrew.

SPENCE, ROBT. ERASTUS, MA., B.D.

Manitoba and N.W. Conf.
1891 R.T., 1897 O., 1898 R.F.C.
1891 ....Birtle.
1892 ....Newdale.
1893 ....Alta.
1894-96..Toronto, U.V.U.
1897-00..Wascana.
1901-02..Glenboro'.

Grad. Vict. Univ., B.A., 1897; M.A., 1898; B.D., 1899.

SPENCE, WILLIAM H.

1879-1880, see Vol. I., p. 655.
London Conference.
1881 ....London, North.
1882 ....Cobourg, S V.U.
Manitoba and N.W. Conf.
1884 R.F.C.O.
1883 ....Brandon.
1884-85..Rat Portage.
1886 ....Withdrew.

SPENCER, HAZLETON A.

1859-1874, see Vol. I., p. 140.

1874-98..Vermont Conf. of the Meth. Epis. Church, U.S. He was Presiding Elder of St. Johnsbury District.

Died Oct. 14th, 1898, aged 61 years.

SPENCER, JOHN CLARKE, M.D.

British Columbia Conference.
1889 R.T., 1893 R.F.C.O.
1889-92..Upper Skeena.
1893 ....Port Simpson.
1894 ....Upper Skeena.
1895 ....Duncan's
1896 ....Victoria East Coast.
1897-98..No station, own req.
1899-02..Bella Coola.

SPENCER, ROBERT ALMON

Toronto Conference.
1894 R.T., 1899 R.F.C.O.
1894 ....Reserve List.
1895 ....Severn Bridge.
1896 ....Queensville.
1897-98..Toronto, S.V.U.
1899 ....Sylvan.
1900-02..Bruce Mines.

SPONAGLE, JOHN L.

1852-1880, see Vol. I., pp. 397 and 754.
Nova Scotia Conference.
1881-82..Halifax, Sup'y.
1883-85..Dartmouth, Sup'y.
1886-02..Middleton, Sup'y.

SPRAGUE, HOWARD, D.D.

1862-1880, see Vol. I., pp. 398 and 780.
N.B. and P.E.I. Conference.
1881 ....St. Stephen.
1882-83..Fredericton.
1884-86..Bathurst.
1887 ....Gibson.
1888-89..Marysville.
1890-92..St. John, Centenary.
1893 ....Hampton, Sup'y.
1894-96..St. Stephen.
1897-98..Summerside, P.E.I.
1899-01..Sackville, N.B.
1902 ....St. John, Queen's Sq.
1890-92..Ch. St. John Dist.
1896 ....Ch. St. Stephen Dist.
1897-98..Ch. Summerside Dist.
1900-01..Ch. Sackville Dist.
1902 ....Ch. St. John Dist.
1890 .. .President of Conf.
1886, 1890, Deleg. to Gen'l Conf.

Hon. degree of D.D. conferred by Univ. of Mt. Allison, 1882.

SPRAGUE, SAMUEL W.

1838-1880, see Vol. I., p. 780.
N.B. and P.E.I. Conference.
1881 ....Upham, Sup'y.
1882-92..Hampton, Sup'y.

Died May 24th, 1893, aged 79 years

SPROULE, FRED. H., B.A.

Montreal Conference.
1882 R.T., 1887 R.F.C.O.
1882 ....Newboro'.
1883 ....Carleton Place.
1884-86 .Cobourg, U.V.U.
1887-89..Lombardy.
1890 ....Avonmore.
1891-92..Inverary.
1893-95..Newington.
1896-97..No station, own req.
1898-00..Bear Brook.
1901-02..Frankville & Toledo.

Grad. Vict. Univ., B.A., 1887.

SQUIRE, GEO. H., B.A.

1865-1880, see Vol. I., pp. 140 and 712.
Montreal Conference.
1881-82..Fitzroy Harbour.
1883 ....Wolford.

Died May 16th, 1884, aged 42 years.

SQUIRES, CHARLES WM., B.A.

Newfoundland Conference.
1893 R.T., 1900 R.F.C.O.
1893 ....Flat Islands.
1894 ....St. Anthony.
1895 ....Little Bay Islands.
1896-99..Sackville, S.M.A.U.
1900-01..Sound Island.
1902 ....Leave of absence.

Grad. Univ. Mount Allison, B.A., 1900.

STACEY, FRANK B., B.A.

1878-1880, see Vol. I., p. 655.

London Conference.

1885 R.F.C.O.

1881-83..Cobourg, U.V.U.
1884-86..London, Pall Mall.
1887 ....Uttoxeter.
1888-89..Appin.

Manitoba and N.W. Conf.

1890-91...Prince Albert.
1892-94..Moose Jaw.
1895-98..Crystal City.
1899 ....Rat Portage.
1900 02..Portage la Prairie.

1892-94..Ch. Regina Dist.
1895-98..Ch. Crystal City Dist.
1899 ....Ch. Rat Portage Dist.
1900-02..Ch. Portage la Pr'rie D.

1893 ....Assist. Sec. of Conf.
1894 ....Secretary of Conf.
1901 .. .President of Conf.
1898, 1902, Deleg. to Gen'l Conf.

Grad. Vict. Univ., B.A., 1892.

STAFFORD, CHARLES E.

1864-1880, see Vol. I., pp. 141 and 655.

London Conference.

1881-83..Forest.

Guelph Conference.

1884-86..Palmerston.
1887-88..Mitchell, Main St.
1889 ....Walkerton.

Manitoba and N.W. Conf.

1890-91..Winnipeg, McDougall

Guelph Conference.

1892 ....No. station, own req.
1893-94..Drayton.

Hamilton Conference.

1895 ....Drayton.
1896-97..Wiarton.
1898-00..Dunnville.
1901-02..Paisley.

1891 ....F. S. Winnipeg Dist.
1895 ....F. S. Palmerston Dis.
1896-97..Ch. Wiarton Dist.
1901-02..F. S. Walkerton Dis.

STAFFORD, EZRA ADAMS, D.D., LL.D.

1860-1880, see Vol. I., pp. 144 and 712.

Montreal Conference.

1881-82..Montreal, Fourth.

Manitoba and N.W. Conf.

1883-84..Winnipeg, Grace Ch.

Toronto Conference.

1885-87 .Toronto, Metro'pitan.
1888-90..Toronto, Sherb'ne St.

Niagara Conference.

1891 ....Hamilton, Centenary.

1881-82..Ch. Montreal Dist.
1883-84..Ch. Winnipeg Dist.
1888-90..Ch. Toronto East Dis.

1882 ....Pres. of Mont. Conf.
1884 ....Pres. of M. & N.W.C.
1888 ....Pres. of Toronto Con.

1882,'83,'86,'90, Del. to Gen. C.
1888 ....Frat. Deleg. to Gen. Conf. of Meth. Epis. Ch., United States.

Author of "The Guiding Hand," and "Recreations: Poems."

Grad. Vict. Univ., M.A., 1883; LL.B., 1884; LL.D., 1890.

Died Dec., 21st, 1891, aged 52 years.

STAFFORD. FRANK B.

Toronto Conference.

1895 R.T.

1895-96..Toronto, S.V.U.
1897 ....Scarboro'.
1898 ....Korah.
1899 ....Dropped.

STAFFORD GEORGE.

Montreal Conference.

1888 C., '90 R.T., '91 O., '92 R.F.C.

1888-89..
1890 ....Marbleton.
1891-93..East Bolton.
1894-97..Barnston.
1898-99..Verona.
1900-02..Cardinal.

STAFFORD, WILLIAM E. B.A.

Guelph Conference.

1894 R.T.

1894 ....Reserve List.

Hamilton Conference.

1891 R.F.C.O.

1895 ....Grand Valley.
1896 ....Arkwright.
1897 ....Alma.
1898-00..Toronto, S.V.U.
1901-02..St. Catharines, Niagara Street.

Grad. Vict. Univ., B.A., 1902.

STALLWOOD, WILLIAM.

Hamilton Conference.

1895 R.T.

1895 ....Oxford Centre.
1896 ....Reserve List.

Died Dec. 8th, 1896, aged 23 years.

STANLEY, AUSTIN PERRY.

Toronto Conference.

1899 R.T.

1899 ....Thessalon.
1900 ....Cookstown.
1901 ....Queensville.
1902 ....Toronto, S.V.U.

STAPLEFORD, ERNEST W.

Hamilton Conference.

1896 R.T.

1896 ....Stevensville.
1897 ....Jarvis.
1898 ....Burford and Fairfield.
1899-02..Toronto, S.V.U.

STAPLES, SAMUEL G., B.A.

1876-1880, see Vol. I., p. 655.

London Conference.

1883 R.F.C.O.

1881-82..Cobourg, U.V.U.
1883-85. Oil City.
1886-88 Point Edward.
1889-91..Shedden.
1892-94..Lyons.
1895-97..Avon.
1898-00..Malahide.

Grad. Vict, Univ., B.A., 1883.

Died Dec. 23rd, 1900, aged 50 years.

STARR, JOHN EDWARD.

1878-1880, see Vol. I., p. 582.

Toronto Conference.

1882 R.F.C.O.

1881 .. { Peterboro'. Winnipeg.
1882 ....Winnipeg.
1883 ....Yonge St., North.
1884-86..Toronto, Berkel'y St.

British Columbia Conference.

1887-89..Victoria, V.I.

Toronto Conference.

1890-92..Toronto, Elm Street.
1893-94..Toronto, Crawford St.

Montreal Conference.

1895-97..Kingston, First.
1898-00. Stanstead.

Toronto Conference.

1901-02..Toronto, Bathurst St.

STARR, JOSEPH HERBERT.

1851-1880, see Vol. I., pp. 141, 398 and 582.

Toronto Conference.

1881-82..Whitby.
1883 ....Newmarket.
1884-02..Toronto, Sup'd.

1882, 1883, Deleg. to Gen'l Conf.

STEBBINGS, THOMAS.

1875-1880, see Vol. I., p. 780.

N.B. & P.E.I. Conference.

1881 ....Souris.
1882 ....Stanley.
1883-85..Upper Kent.
1886-88..Bayfield.
1889-91..St. James.
1892-84..Winsloe, P.E.I.
1895-96..Pititcodiac.
1897-99..Hampton.
1900-02..Richmond.

STEADMAN, THOMAS ALBERT.

London Conference.

1895 R.T., 1902 R.F.C.O.

1895 ....Dawn.
1896 ....Malahide.
1897 ....Shedden.
1898 ....Montreal, S.W.T.C.
1899-00..Toronto, S.V.U.

1901 ....Tuckersmith.
1902 ....Point Edward.

STEED, GEORGE E.

Manitoba and N.W. Conf.

1892 C., 1893 R.T., 1897 R.F.C.O.

1892 ....
1893-94 .Fleming.
1895 ....Rosser and St. Charles.
1896 ...Winnipeg, Bethel.
1897-98..Rossburn & Sho'l Lake
1899-01..Yorkton.
1902 ....No station, own req.

1900-01..F. S. Birtle Dist.

STEEL, GEORGE.

1885-1880, see Vol. I. p. 780.

N.B. & P.E.I. Conference.

1881-83 .Little York, P.E.I.
1884-86..Vernon River, P.E.I.
1887-89..Pownall.
1890-92..St. John, Caermarthen St.
1893-96..Chatham.
1897-01. St. John, Portland.
1902 ....Sackville.

1893 ....F. S. Miramichi Dis.
1899 ....F. S. St. John Dist.
1900-01..Ch. St. John Dist.
1902 ....F. S. Sackville Dist.

1891-92..Assist. Sec. of Conf.
1895-98..Secretary of Conf.
1900 ....President of Conf.
1898 ....Assist. Sec. Gen. Conf.
1902 ....Sec. of Gen. Conf.

1898, 1902, Deleg. to Gen'l Conf.

STEEL, THOMAS P.

1878-1880, see Vol. I., p. 582.

Toronto Conference.

1882 R.F.C.O.

1881 ....Newcastle.
1882 ....Atherley.
1883 ....Bobcaygeon.

Bay of Quinte Conference.

1884-85..Bobcaygeon.
1886-88..Ameliasburg.
1889-91..Castleton.
1892-94..West Huntington.
1895-97..Fenelon Falls.
1898-01..South Monaghan.
1902 ....Hastings.
1897 ....F. S. Lindsay Dist.

STEELE, RALPH.

London Conference.

1898 R.T.

1898 ....List of Reserve.
1899-00..Dorchester.
1901 ....Toronto, S.V.U.
1902 ....Withdrew.

STEER, WILLIAM.

1834-1880, see Vol. I., pp. 141 and 582.

NOTE.—On page 582 for 1854 read "1834."

Toronto Conference.

1881-82..Grafton, Sup'd.

Died Nov. 7th, 1882, aged 84 years.

STEINHAUR, EGERTON R.

Manitoba and N.W. Conf.

1884 R.T., 1889 R.F.C.O.

1884-85..Slave Lake.
1886-93 .Morley.
1894-02..Fisher River.

STEINHAUR, HENRY BIRD.

1851-1880, see Vol. I., pp. 141 and 583.

London Conference.

1881-82..White Fish Lake.

Manitoba and N.W. Conf.

1883 84..White Fish Lake.

Died Dec. 29th, 1884, aged 64 years.

STEINHAUR, ROBERT BIRD, B.A.

Manitoba and N.W. Conf.

1886 R.T., 1890 R.F.C.O.

1886 ....Cobourg, U.V.U.
1887-89..Saddle Lake.
1890-92..White Fish Lake.
1893 ....Red Deer, Indus. S.
1894-02..Morley.

1895 ....F.S. Saskatchewan D.

Grad. Vict. Univ., B.A., 1887.

STENNING, GEORGE.

1858-1880, see Vol. I., pp. 141 and 712,

Montreal Conference.

1881-82..West Farnham.
1883-84..New Glasgow.
1885 ....Coaticoke.
1886-87..Coaticoke, Sup'd.

Died September 3rd, 1887, aged 60 years and 3 months.

STEPHENSON, FRED. C., M.D.

Toronto Conference.

1899 C., 1900 R.T.

1899 ....
1900 ....Toronto, Sherb'rne St.
1901-02..Toronto, S.V.U.

STEPHENSON, ROBERT.

1872-83..Prim. Meth. Ch. Can.

Toronto Conference.

1884-87..Maxwell, Sup'y.

Died March 12th, 1888, aged 64 years.

STEVENS, FRED. G.

Manitoba and N.W. Conf.

1894 R.T., 1896 O., 1900 R.F.C.

1894-95..Reserve List.
1896-00..Oxford House.
1901 ... No station, own req.
1902 ....Cartwright.

STEVENS, LA MERT.

1879-1880, see Vol. I., p. 754.

Nova Scotia Conference.

1881-82..Sackville, S.M.A.U.
1883 ....Middleton.

Died August 28th, 1883, aged 29 years.

STEVENS, MATTHEW J.

Newfoundland Conference.

1885 R.T., 1890 R.F.C.O.

1885 ....Flat Islands.
1886 ....Hamilton Inlet.
1887-88..

British Columbia Conf.

1889 ....Comox.
1890 ....Clinton.
1891 ....Withdrew.

STEVENS, ROZELL S.

Nova Scotia Conference.

1883 C., 1884 R.T., 1887 R.F.C.O.

1883 ....
1884-86..Port Hood.
1887-89..Caledonia.
1890-92..Sandy's Bermuda.
1893-95..Bridgewater.
1896-97 Kentville.
1898-99..Halifax, Robie St.
1900-02..Port Hood.

STEVENS, WM. HANSFORD.

Montreal Conference.

1890 R.T., 1893 O., 1894 R.F.C.

1890 ....Ottawa, Bell St.
1891-92..Montreal, S.W.T.C.
1893 ....Calumet & Grenville.

1894-95..Hudson.
1896-97..St. Lambert.
1898-00..Montreal, St. Henri.
1901-02..Knowlton.

1902 ....F. S. Waterloo Dist.

STEVENSON, EPHRAIM BROCK, B.A.

1874-1880, see Vol. I., p. 655.

London Conference.
1881 ....Ponsonby.
1882-83..Oakland.

Niagara Conference.
1884 ....Oakland.
1885 ....Bartonville.
1886-88..Binbrook.
1889-91..Ancaster.
1892-94..Lowville.

Hamilton Conference.
1895-98..Freeman.
1899 ....Port Rowan and St. Williams.
1900-02..Jordan Station.

STEVENSON, GEORGE W.

1872-83, Prim. Meth. Ch. Can.

Toronto Conference.
1884-86..Heathcote.
1887-89..Stayner.
1890-92..Creemore.
1893-95..Scarboro'.
1896-98..Unionville.
1899-02..Newtonbrook & Willowdale.
1884-86 } F. S. Collingwood Dist.
1889-92 }
1888 ....Assist. Sec. of Conf.

STEVENSON, JAMES H., B.D., Ph.D.

Toronto Conference.

1883 R.T., 1889 R.F.C.O.

1883 ....Thessalon.
1884-85..Fort William.
1886-88 .Montreal, S.W.T.C.
1889 ....Rosemont.
1890-91..Islington.
1892-95..No station, own req.
1896 ....Withdrew and removed to Nashville, Ten., where he was appointed Prof. of Hebrew and Old Test. Exegesis in Vanderbilt Univ. The hon. deg. of Ph.D. was conferred upon him by Chicago Univ., 1897.

STEVENSON, JOHN COLLIER.

1876-1880, see Vol. I., pp. 141 and 655.

London Conference.
1881 ....Princeton.
1882-83..Clifford.

Guelph Conference.
1884 ....Clifford.
1885-87..Granton.
1888-90..Port Elgin.
1891-93..Waterloo.
1894 ....Elora.

Hamilton Conference.
1895-96..Elora.
1897-00. Niagara Falls, South.
1901-02..Dunnville.

1887 ....F. S. St. Mary's Dist.
1894-96..F. S. Guelph Dist.

1885, '86, '87, Assist. Sec. of C.
1888 ....Secretary of Conf.

STEVENSON, JOHN SOPER, B.A., B.D.

Montreal Conference.

1890 R.T., 1897 R.F.C.O.

1890 ....Glentay.
1891 ....Montague.
1892-96..Toronto, U.V.U.
1897-98..Sturgeon Falls.

Toronto Conference.
1899 ....Novar.
1900-02..Severn Bridge.

Grad. Vict. Univ., B.A., 1897; B.D., 1899.

STEWART, ANDREW W., D.D.

1875-1880, see Vol. I., p. 583.

Toronto Conference.
1881 ....Crystal City, Man.
1882-83..Cartwright.

Manitoba and N.W. Conf.
1884 ....Killarney.
1885-87..Deloraine.
1888 ....Crystal City.
1889 ....Winnipeg, Fort Rouge.
1890-02..Winnipeg, Prof. of Theology in Wes. Coll.

1882-83..F. S. Pembina Dist.
1884-86..Ch. Pembina Dist.
1887-88..Ch. Deloraine Dist.
1897 ....Ch. Winnipeg Dist.
1899-02..Ch. Winnipeg Dist.

1885 ....Secretary of Conf.
1887 ....President of Conf.
1899 ....Statis. Sec. of Conf.

1886, 1890, 1894, 1898, 1902, Deleg. to Gen'l Conf.

Hon degree of D.D. conferred by Wes. Coll., Winnipeg, 1899.

STEWART, CHARLES, D.D.

1852-1880, see Vol. I., pp. 398 and 780.

N.B. and P.E.I. Conference.
1881-02 Sackville, Prof. of Theology in Mt. Allison Univ.

1886 ....Ch. Sackville Dist.
1886 ....President of Conf.

1886, 1890, 1894, 1898, 1902, Deleg. to Gen'l Conf.
1886, Frat. Deleg. to Conferences in Great Britain and Ireland.

STEWART, JAMES LIVINGSTONE, B.A.

London Conference.

1897 R.T., 1902 R.F.C.O.

1897 ....Ethel.
1898 ....Bervie.
1899-01..Toronto, U.V.U.
1902 ....Rutherford.

Grad. Vict. Univ., B.A., 1902.

STEWART, JAMES WALLACE.

1874-1880, see Vol. I., p. 583.

Toronto Conference.
1881 ....West Essa.
1882-84 .Schomberg.
1885-87..Vroomanton.
1888-90. Sandford.

Bay of Quinte Conference.
1891-93..Stouffville.
1894 ....Sunderland.

Toronto Conference.
1895-96..Sunderland.
1897-99..Maple.
1900-02. Eglington.

1891-94..F. S. Uxbridge Dist.

STEWART, JOHN.

1862-1880, see Vol. I., pp. 141 and 712.

Montreal Conference.
1881-82..Morven and Gosport.
1883 ....South Mountain.
1884-85..Aultsville.
1886-88..Pakenham.

Manitoba and N.W. Conf.
1889 ....Neepawa.
1890-92..Treherne.
1893 ....Melita.
1894-98..Winnipeg, Sup'd.

Died Sept. 28th, 1898, aged 63 years.

STEWART, JOHN.

1876-1880, see Vol I., p. 655.

London Conference.

1881 R.F.C.O.

1881 ....Blenheim.
1882-83..Fenwick.

Niagara Conference.
1884-86..Mountsburg.
1887-89..Palermo.
1890-92. Ayr.
1893-94..Salford.

Hamilton Conference.
1895 ....Salford.
1896-97..Carlisle.
1898-00..Lynedoch.
1901-02..Lynden.

1894 ....Jour. Sec. of Conf.

STEWART, JOHN HARDY.

1864-1880, see Vol. I., pp. 142 and 712.

Montreal Conference.
1881-82..Billing's Bridge.
1883-85..Vankleek Hill.
1886-88..Richmond.
1889-91..Newboro'.
1892-94..Pakenham.
1895-96..Cataraqui.

Killed by railway accident on the night of Aug. 17th, 1896, aged 60 years.

STEWART, SCHUYLER.

1835-1836, see Vol. I., p. 142.

1837-42....Located.

1843-1883, Meth. Epis. Ch. Can.

Niagara Conference.
1884 ....Jerseyville, Sup'y.

Died Aug. 21st, 1884, aged 80 years and 5 months.

STEWART, STEPHEN WALTER LLOYD.

Manitoba and N.W. Conf.

1895 R.T., 1899 R.F.C.O.

1895-96..Binscarth.
1897-98..Winnipeg, S.W.C.
1899-02....Beulah.

STILLMAN, ROBERT FORBES.

Bay of Quinte Conference.

1892 R.T., 1899 R.F.C.O.

1892-94..Toronto, U.V.U.
1895 ....Plainville.
1896-98..Toronto, U.V.U.
British Columbia Conference.
1899-02..Fernie.

1902 ....F. S. E't Kootenay D.

1902 ....Statis. Sec. of Conf.

STILLWELL, REUBEN.

1878-1883, Prim. Meth. Ch. Can.

Montreal Conference.
1884-86..Kingston, Fourth.
1887-88..Sydenham.
1889-91..Clayton.
1892-94..Lacolle.
1895-96..Frankville & Toledo.
1897-00. Lyn.
1901-02...Landsdowne.

1894 ....F. S. Huntingdon D.

STILLWELL, ROBERT J.

1878-1883, Prim. Meth. Ch. Can.

1884-89..Located.

Toronto Conference.
1890 R.F.C.
1890-91..Bruce Mines.
1892-94..Rosemont.
1895 ....Brampton, West.
1896 ....King.
1897 ....Lloydtown.
1898-99..Woodford.
1900 ....Withdrew.

1891 ....F. S. Algoma Dist.

STINSON, JOSEPH H.

1858-1880, see Vol. I., pp. 142 and 655.

London Conference.
1881-83..Rainham.
1884 ....Oil Springs.
1885 ....Sidney.
1886 ....Tupperville.
1887 ....Nilestown.
1888-02..Sarnia, Sup'd.

ST. JOHN, ARTHUR NEWTON, B.A.

Toronto Conference.

1897 R.T.

1897 ....Reserve List.
1898 ....Woodford.
1899 ....Toronto, S.V.U.
1900 ....Thorneloe.
1901 ....Temiscamingue.
1902 ....Toronto, S.V.U.

Grad. Vic. Univ., B.A., 1900.

STOBBS, THOMAS.

1849-1880, see Vol. I., pp. 142 and 655.

London Conference.
1881-82..Caledonia.
1883 ....Londesborough.
Niagara Conference.
1884-86..Carlisle.
1887-89..Bartonville.
1890-94..Hamilton, Sup'd.
Hamilton Conference.
1895-00..Toronto, Sup'd.

Died Dec. 18th, 1900, aged 80 years.

STONE, SAMUEL G., D.D.

1861-1883, Meth. Epis. Ch. Can.

Toronto Conference.
1884-86..Toronto, Assoc. Ed. of *Christian Guardian.*
1887-89..Toronto, Parkdale.
1890-92..Meaford.
1893-95..Collingwood.
1896-97..Shelburne.
1898-00..Sault Ste. Marie.
1901-02..Sault Ste. Marie, W.

1888 ....Ch. Toronto West D.
1893-95 .Ch. Collingwood Dist.
1898-00..Ch. Algoma Dist.

1889 ....Secretary of Conf.
1897 ....President of Conf.

1883, '86, '94, '98. '02, Delegate to General Conference.

1886 ....Frat. Deleg. to Gen'l Conf. of Meth. Epis. Ch., S.

STONE, WILLIAM JOHN.

British Columbia Conference.

1892 C., 1893 R.T.

1892-93..Naas.
1894-00..Nitenat.
1901-02..Claoose.

STONEHOUSE, JAMES.

1879-1883, Prim. Meth. Ch. Can.

London Conference.
1884-85..Caradoc.
1886-87..Adelaide.
1888 ....Expelled.

STONEHOUSE, JAMES H.

1864-1880 see Vol. I., pp. 142, 583 and 655.

Toronto Conference.
1881-82..Weston, Sup'y.
1883-86..Located.
1887-91..Malton, Sup'y.
1892 ....Seagrave.
1893-95..Port Carling.
1896-98..Burke's Falls.
1899-01..Emsdale.
1902 ....Rosseau.

1899-00..F. S. Bracebridge Dis.

STONEY, ACKROYD.

Newfoundland Conference.

1888 R.T., 1892 R.F.C.O.

1888-89..Random, South.
1890-91..Sackville, S.M.A.U.
1892-93..Herring Neck and Change Island.
1894-96..Red Bay.
1897 ....Indian Islands.
British Columbia Conference.
1898 ....Cowichan.
1899 ....Texada Island.
1900 ....Agassiz and Hot Sp.
1901 ....Trail.
1902 ....No station, own req.

STONEY, GEORGE.

Newfoundland Conference.

1892 R.T., 1896 R.F.C.O.

1892 ....Carbonear.
1893 . ..Seldom-Come-By.
1894-95..Sackville, S.M.A.U.
1896 ....Northern Bight.
1897 ....Red Bay.
1898 ....Garnish.
1899 ....Leave of absence.
Manitoba and N.W. Conf.
1900 ....Glenburnie.
1901 ....Lakeland and Bear C.
1902 ....Ebenezer.

STONEY, HENRY E. C.

Niagara Conference.

1888 R.T.

1888 ....Springford.
1889 ....Townsend.
1890-91..Cobourg, S.V.U.

Drowned in Lake Ontario, near Cobourg, March 19th, 1892, aged 23 years.

STOREY, GEO. PHILLIS-KIRK.

1876-1880, see Vol. I., p. 801.

Newfoundland Conference.

1881-82..Hant's Harbour.
1883-85..Catalina.
1886-87..Freshwater.
1888-94..St. John's, Guardian and Chap. of College Home.

1881 ....Assist. Sec. of Conf.
1890 ....Journal Sec. of Conf.
1891 ....Secretary of Conf.
1893 ....President of Conf.

Died July 7th, 1894, aged 41 years.

STRACHAN, RICHARD.

1872-1880, see Vol. I., pp. 142 and 583.

Toronto Conference.

1881-82..Coldwater.
1883-85..Midland.
1886-88..Kleinburg.
1889-91..St. Vincent.
1892 ....Meaford.
1893-95..Ravenna.
1896-98..Brookholm.
1899-00..Temperanceville.
1901-02..Aurora, Sup'd.

STRANGWAYS, BRITTON R., B.A., B.D.

Toronto Conference.

1884 R.T., 1891 R.F.C.O.

1884-85..Dunchurch.
1886-90..Cobourg, S.V.U.
1891 ....Belleville, Tutor in Albert College.
1892-94..Lloydtown.
1895-97..Hillsdale.
1898-00..Sandford.
1901-02..Parry Sound.

1901-02..Ch. Parry Sound Dist.

Grad. Vict. Univ., B.A., 1892; B.D., 1896.

STRATTON, FRED. B.

1860-1883, Meth. Epis. Ch. Can.

Bay of Quinte Conference.

1884-86..Madoc.
1887-89..Tamworth.
1890-92..Trenton.
1893-95..Selby.
1896-98..Little Britain.
1899-01..Salem.
1902 ....Belleville, Sup'd.

1884-86..F. S. Madoc Dist.
1888-89..Ch. Tamworth Dist.
1894-95..Ch. Napanee Dist.
1896 ....F. S. Cannington Dis.
1897-98..Ch. Cannington Dist.

1883 ....Sec. of Gen'l Conf.
1895 ....President of Conf.

1883, '86, '90, '94, '02, Delegate to General Conference.

STRIKE, A. J. HARVEY.

Bay of Quinte Conference.

1890 R.T., 1894 R.F.C.O.

1890 ....Norland.
1891 ....Hallowell.
1892-93..Tyrone.
1894-96..Carrying Place.
1897-99..Demorestville.
1900-02..Lindsay, Queen St.

1901-02..F. S. Lindsay Dist.

STRINGFELLOW, CHAS.

1855-1880, see Vol. I., pp. 142 and 655.

NOTE.—On p. 142, 1867, for Nissouri, read "Norway House."

London Conference.

1881 Oxford Centre.
1882-83..Cainsville.

Niagara Conference.

1884 ....Cainsville.
1885-86..Lowville.
1887-89..Ker.
1890-92..Ridgeway.
1893-94..New Credit.

Hamilton Conference.

1895 ....New Credit.
1896-02..Hagersville, Sup'd.

STRONGMAN, WM., Ph.D., LL.D.

1874-1880, see Vol. I., p. 583.

Toronto Conference.

1881 R.F.C.O.

1881-82..Port Carling.
1883 ....Lion's Head.

Guelph Conference.

1884 ...Eugenia.
1885-87..Dundalk.
1888-90..Ashfield.
1891 ....Goderich, Victoria St.
1892-94..Erin.

Hamilton Conference.

1895-97..Moorefield.
1898-00..Palermo.
1901-02..Canboro'.

1887 ....F. S. Markdale Dist.
1887 ....Journal Sec. of Conf.

Grad. Vict. Univ., B.A., 1881; LL.B., 1885, and LL.D., 1890.

STROTHARD, JAMES.

1870-1880, see Vol. I., pp. 398 and 754.

Nova Scotia Conference.

1881-83..Granville Ferry.
1884-86..Yarmouth, South.
1887-89..Halifax, South.
1890-92..Amherst.
1893-95..Annapolis.
1896-98..Bridgetown.
1899-02..Hamilton, Bermuda.

1884-86..F. S. Yarmouth Dist.
1889 ....F. S. Halifax Dist.
1893-98..Ch. Annapolis Dist.
1899-02..Ch. Bermuda Dist.

1895 ....President of Conf.
1890, 1894, Deleg. to Gen'l Conf.

SUMMERS, WILLIAM H.

1878-1880, see Vol. I., p. 712.

Montreal Conference.

1881 ....Dropped.

SUTCLIFFE, INGHAM.

1831-1880, see Vol. I., pp. 142 and 398.

Nova Scotia Conference.

1881-82..Yarmouth, Sup'd.

Died April 6th, 1883, aged 71 years.

SUTCLIFFE, J. FLETCHER, S.T.L.

London Conference.

1895 R.T., 1901 R.F.C.O.

1895 ....Maidstone.
1896 ....Brooke.
1897 ....Dorchester.
1898-00..Montreal, S.W.T.C.
1901-02..Morpeth.

Grad. Wesleyan Theo. Coll., Montreal, S.T.L., 1901.

SUTHERLAND, ALEXANDER, D.D.

1855-1880, see Vol. I., pp. 143, 583 and 713.

Toronto Conference.

1881-1902..Toronto, Secretary of Missions and Treasurer of the Missionary Society.

1882 .. } Ch. of Toronto Dist.
1884 .. }

1882 .. } President of Conf.
1884 .. }

1882 ....Secretary of General Conference.

Author of "A Summer in Prairie Land," "Erring Through Wine," and "Counsels to Young Converts."

1882, '83, '86, '90, '94, '98, '02, Deleg. to Gen'l Conf.

1890 ....Frat. Deleg. to Gen'l Conf. of Meth. Epis. Ch. South.

1881 ....Deleg. to Ecumenical Counsel, London, England.

1900 ....Deleg. to Ecumenical Miss. Conf., New York.

SUTHERLAND, CHARLES H. M.

Nova Scotia Conference.
1889 R.T.

1889 ....Sackville, S.M.A.U.

British Columbia Conferene.
1893 R.F.C.O.
1890-92..Maple Bay.
1893 ....Delta.
1894 ....Ladner.
1895 ....Union.
1896-99..Wellington.
1900-02..Vancouver.

1895 ....Jour. Sec. of Conf.

SUTHERLAND, DONALD G., D.D.

1864-1880, see Vol. 1., pp. 143 and 655.

London Conference.
1881-83..St. Thomas, Grace Ch.
1884-86..London, Queen's Ave.

Toronto Conference.
1887-89..Toronto, Elm St.

Niagara Conference.
1890-92..Hamilton, Wesley Ch.

Toronto Conference.
1893-94..Toronto, Bloor St.

1881-82..F. S St. Thomas Dist.
1888-89..F. S. Toronto W. Dist.

1883 ....Secretary of Conf.

1882, '83, '86, '90, Del. to Gen. C.

Grad. Victoria Univ., LL.B., 1888; Hon. D.D., 1889.

Died March 12th, 1895, aged 56 years.

SWALLOW, CHARLES W., B.A.

1874-1880, see Vol. I., pp. 398 and 754.

Nova Scotia Conference.
1881 ....Advocate Harbour.
1882-84..Hawkesbury.
1885-87..River John.
1888-90..Nappan.
1891-93 .Onslow.
1894-96..Port Hawkesbury.
1897-99..Amherst Head.
1900-02..River Hebert.

SWANN, FRANCIS.

1874-1880, see Vol. I., p. 655.

London Conference.
1881 ....Preston.
1882-83..Ponsonby.

Guelph Conference.
1884 ....Ponsonby.
1885-87..Rockwood.
1888-89..Moncton.
1890-92 .Auburn.
1893-94 .Hensall.

London Conference.
1895 ....Hensall.
1896 ....Dungannon.
1897-00..Ripley.
1901-02..Bluevale.

SWANN, MATTHEW.

1850-1880, see Vol. I., pp. 143 and 655.

London Conference.
1881 ....St. George.
1882-83..Fergus.

Guelph Conference.
1884 ... Fergus.
1885-86..Mitchell, Main St.
1887-88..Brussels.
1889-91..Brussels, Sup'd.
1892-94..Fergus, Sup'd.

Hamilton Conference.
1895-02..Fergus, Sup'd.

SWANN, WILLIAM.

1871-1880, see Vol. I., pp. 398 and 801.

Newfoundland Conference.
1881 ....Old Perlican.
1882-84..Black Head.
1885-86..Exploits.
1887-89..Grand Bank.
1890-92..Burin.
1893-95..Harbour Grace.
1896-98..Cupids.
1899-01..Western Bay.
1902 ....Catalina.

1885-86..F. S. Bonavista Dist.
1888-92..Ch. Burin Dist.
1893-95..Ch. Carbonear Dist.
1896-97..Ch. St. John's Dist.
1901 ....Ch. Carbonear Dist.

1884-86..Journal Sec. of Conf.
1887-89..Secretary of Conf.
1890 ....President of Conf.
1895 ....President of Conf.

1890, '94, '98, Del. to Gen. Con.

SWARTOUT, ALONZO E.

Toronto Conference.
1888 R.T.
1888 ....Cookstown.
1889 ....Brampton.
1890-91..Cobourg, S.V.U.
1892 ....Toronto, S.V.U.
1893 ...Withdrew.

Died Jan. 30th, 1894, aged 28 years.

SWEET, EDMUND E.

1855-1880, see Vol. I, pp. 143 and 655.

London Conference.
1881-83 ....Brantford, Sup'd.

Niagara Conference.
1884 ....Brantford, Sup'd.

Died Sept. 27th, 1884, aged 72 years.

SWIFT, JOHN R.

1854-1883, Prim. Meth. Ch. Can.

London Conference.
1884-99..Newbury, Sup'd.

Died Feb. 12th, 1900, aged 67 years and 8 months.

SWINNERTON, GEO. F., B.A.

Niagara Conference.
1891 C., 1892 R.T.

1891 ....St. Catharines, Niagara St.
1892 ....Fonthill.
1893-94..Toronto, S.V.U.

Hamilton Conference.
1897 R.F.C.O.
1895-96..Toronto, S.V.U.
1887-99..Victoria, B.C.
1900 ....Withdrew and removed to U.S., 1901 stationed at St. Vincent, Minnesota.

Grad. Vict. Univ., B.A., 1898.

SWITZER, JAMES CUNNINGHAM, B.A.

London Conference.
1890 R.T.

1890 ....Comber.
1891 ....Sarnia.

Manitoba and N.W. Conf.
1882 O., 1896 R.F.C.

1892 ....Lethbridge.
1893 ....Winnipeg, S.W.C.
1894 ....Winnipeg, McDougall
1895 ....No station, own req.
1896-98..Melita.
1899-00..Kerfoot.
1901-02..Holland.

1902 ....F. S. Carman Dist.

SWYERS, ROBERT A.

Manitoba and N.W. Conf.
1897 C., 1898 R.T.

1897 ....
1898 ....Ema and Rainy River.
1899 ... Beaver Mills and Weirton.
1900-02..Winnipeg, S.W.C.

SYKES, CHAS. A., B.D.

Montreal Conference.

1890 R.T.. 1894 R.F.C.O.

1890 ....Cobden.
1891 ....Haley's Station.
1892-93..Montreal, S.W.T.C.
1894-95..Montreal, Dorchester Street.
1896-99..Mansonville.
1900-01..Coaticook.
1902 ....Montreal, St. James.

SYKES, FREDERICK W.

Newfoundland Conference.
1902 R.T.

1902 ....Botwoodville.

SYKES, THOMAS A., B.D.

Montreal Conference.
1891 C., 1892 R.T.

1891 ....White River.
1892 ....Sturgeon Falls.
1893 ....Montreal, Cote St. P.

Manitoba and N.W. Conf.
1894 ....Alta.
1895 ....Broadview.
1896 ....Dropped.

Grad. Wes. Theo. Coll., Montreal, S.T.L., 1896; B.D., 1900.

SYVRET, JOHN.

1871-1880. see Vol. I., pp. 143 and 712.

Montreal Conference.

1881 ....Withdrew and removed to United States.

T

TAGGART, CHARLES.

1843-1880, see Vol. I., pp. 143 and 583.

Toronto Conference.
1881-83..Brighton, Sup'd.

Bay of Quinte Conference.
1884-95..Brighton, Sup'd.

Montreal Conference.
1896-01 .Ottawa, Sup'd.

Died Jan. 14th, 1902, aged 86 years.

TAIT, ERNEST JOSEPH.

Manitoba and N.W. Conf.
1902 R.T.

1902 ... Lewisville.

TAIT, JAMES W.

N.B. and P.E.I, Conference.
1881 R.T., 1886 R.F.C.O.

1881 ....Margate.
1882 ....Alma.
1883 ....Sackville, S.M.A.U.
1884-85..Richibucto.
1886 ....Weldford.
1887 ....Chatham.
1888 ....Leave of absence.
1889 ....Withdrew.

TAKAGI, MIZUTARO, B.D.

Japan Conference.
1889 R.T., 1894 R.F.C.O.

1889 ....Student.
1890-91..Tsukigi.
1892-94..Azabu.
1895-97..Toronto, U.V.U.
1898 ....Tsukigi.
1899-02..Tokyo, Central Tab.
1898 ....Deleg. to Gen'l Conf.

Grad. Vict. Univ., B.D., 1898.

TAKEDA, YOSHISABURO.

Toronto Conference.
1886 R.T.

1886-88..Student, Japan.

Japan Conference.
1892 R.F.C.O.

1889-91..Yoshiwana.
1892-94..Tsukigi.
1895-97..Azabu.
1898 ....Located.

TALBOT, T. MASON, B.D., Ph.D.

Toronto Conference.
1887 C., 1888 R.T., 1891 R.F.C.O.

1887 ....
1888 ....Tottenham.
1889-90..Montreal, S.W.T.C.

Manitoba and N.W. Conf.
1891 ....Banff.
1892-93..Elkhorn.
1894-97 .Miami.
1898-00..Carberry.
1901-02..Griswold & Alexander.

Grad. Wesleyan Theo. Coll., Montreal, B.D., 1892.

TANNER, WM. GORDON, B.A.

British Columbia Conference.
1896 C., 1897 R.T.

1896 ....Surrey.
1897-00..Winnipeg, S.W.C.
1901 ....Victoria West.
1902 ... Ladysmith.

TATE, CHARLES MONTGOMERY.

1875-1880, see Vol. I., p. 583.

Toronto Conference.
1881-83..Bella Bella, B.C.
1884-86..Flat Head Indians.

British Columbia Conference.
1887-93..Fraser River } Indian
1894-96..Victoria } Tribes.
1897 ....Kitzeguela and Hugwilget.
1898 ....Sardis.
1899-02..Cowichan Tribes.

1880, '90, '91, Asst. Sec. of Conf.
1892 ....Secretary of Conf.
1899-00..Statis. Sec. of Conf.

TATE, FRANK.

Manitoba and N.W. Conf.
1899 R.T.

1899 ....Estevan.
1900 ....Withdrew on account of ill-health..

TAYLOR, ALLAN PRICE.

N.B. and P.E.I. Conference.
1883 R.T.

1883 ....Bocabec.
1884-85..Sackville, S.M.A.U.
1886 ....Richibucto.

Died Feb. 10th, 1887, aged 27 years.

TAYLOR, CHARLES.

1853-1883, Meth. Epis. Ch. Can.

Toronto Conference.
1884 ....Tyrone.
1885 ....Hampton.
1886-88..Midland.
1889-90. Severn Bridge.
1891-93..Orillia, Sup'd.
1894-02..Barrie, Sup'd.

TAYLOR, DAVID H.

1880-1883, Prim. Meth. Ch. Can.

Niagara Conference.
1884-86..Courtland.
1887 ....Drumbo & Richwood.

1888-90 . Port Colborne and Humberstone.
1891-93 . . Fonthill.
1894 . . . . Smithville.
Hamilton Conference.
1895-96 . . Smithville.
1897-99 . . Stirton.
1900-01 . . Oxford Centre.
1902 . . . . Binbrook.

TAYLOR, EDGAR.

1875-1880, see Vol. I., p. 801.

Newfoundland Conference.
1881-83 . . Bay Roberts.
1884-85 . . Random North.
1886-88 . . Hants Harbour.
1889-91 . . Catalina.
1892-93 . . Carbonear, Sup'y.
1894-96 . . Trinity.
1897 . . . . Musgrave Harbour.
1898-00 . . Flat Islands.
1901-02 . . Exploits.

1900 . . . . F. S. Burin Dist.

TAYLOR, EDWARD H.

1869-1880, see Vol. I., pp. 144 and 712.

Montreal Conference.
1881-82 . . Playfair.
1883-84 . . Fitzroy Harbour.
1885-87 . . Bishop's Mills.
1888-89 . . Frankville.
Niagara Conference.
1890-91 . . Ker.
1892-93 . . Rainham Centre.
1894 . . . . Welland Port.
Hamilton Conference.
1895 . . . . Welland Port.
1896-00 . . New Credit.
1901-02 . . Saugeen.

TAYLOR, ERNEST M., M.A.

1873-1880, see Vol. I., pp. 144 and 712.

Montreal Conference.
1881-82 . . Melbourne.
1883 . . . . Kingston, First.
1884-86 . Chambly.
1887-88 . . Montreal, Governor of French Meth. Inst.
1889-02 . . Knowlton, Insp'r of Public S. by perm. of Conf.

1883 . . . . Assist. Sec. of Conf.

TAYLOR JAMES.

1846-1880, see Vol. I., pp. 399, 754 and 780.

Nova Scotia Conference.
1881-95 . . Aylesford, Sup'y.
1896-02 . . Berwick, Sup'y.

Died Jan. 22nd, 1903, aged 82 years.

TAYLOR, JOHN BRISTOW.

Manitoba and N.W. Conf.
1894 R.T., 1898 R.F.C.O.

1894 . . . . Reston.
1895 . . . . Sturgeon River.
1896-97 . . Toronto, S.V.U.
1898-99 . . Pincher Creek.
1900-02 . . Swan River.

1900-02 . . F. S. Dauphin Dist.

TAYLOR, LACHLIN, D.D.

1839-1880, see Vol. I., pp. 144 and 583.

Toronto Conference.
1881 . . . . Toronto, Sup'd.

Died Sept. 4th, 1881, aged 66 years.

TAYLOR, MELVIN.

1877-1880, see Vol. I., p. 712.

Montreal Conference.
1881 . . . . Wilton.
1882-83 Odelltown.
1884-86 . . Magog.
1887-89 . . Farnham.
1890-92 . . Granby.
1893 . . . . Almonte.
1894-96 . . Merrickville.
1897-00 . . Montreal, Centenary.
1901-02 . . Montreal, Mount'n St.

1894-96 . . F. S. Perth Dist.
1898-02 . . F. S. Montreal Dist.

1899 . . . . Assist. Sec. of Conf.
1900 . . . . Secretary of Conf.
1902 . . . . Deleg. to Gen'l Conf.

TAYLOR, ROBERT.

1879-1883, Meth. Epis. Ch. Can.

Bay of Quinte Conference.
1884-86 . . Centreton.
1887-89 . . Foxboro'.
1890-92 . . Frankford.
1893-95 . . Deseronto.
1896-98 . . Newcastle.
1899-02 . . Norwood.

1897-98 . . F. S. Bowmanville D.
1901-02 . . Treas. S. S. Aid and Extension Fund.

TAYLOR, THOMAS ELI.

Manitoba and N.W. Conf.
1895 R.T., 1900 R.F.C.O.

1895 . . . . Pasque and Estevan.
1896 . . . . Wascana.
1897 . . . . Austin.
1898 . . . . Rosser & St. Charles.
1899 . . . . Winnipeg, S.W.C.
1900-01 . . McDonald.
1902 . . . . Dominion City.

TAYLOR, WALTER A., B.A.

N.B. and P.E.I. Conference.
1885 C., 1886 R.T.

1885-86 . . Fredericton.
1887 . . . . Kingsclear.
1888-91 . . Leave of absence.
1892 . . . . Dropped.

Grad. Univ. Mount Allison, B.A., 1885.

TAYLOR, WILLIAM.

1862-1880, see Vol. I., pp. 144, 656 and 713.

London Conference.
1881 . . . . Moorefield, Sup'd.

Died Dec. 1st, 1881, aged 49 years.

TAYLOR, WILLIAM H.

Manitoba and N.W. Conf.
1892 C., 1893 R.T., 1898 R.F.C.O.

1892 . . . . Pilot Butte & Valley.
1893 . . . .
1894 . . . . Sheho and Theodore.
1895-96 . . Winnipeg. S.W.C.
1897 . . . . Pipestone.
1898 . . . . Barber.
1899-01 . . Springfield.
1902 . . . . Beresford.

TEASDALE, JOHN J.

1858-1880, see Vol. I., pp. 399 and 754.

Nova Scotia Conference.
1881-83 . . Halifax, South.
1884 . . . . Halifax, North.
1885-87 . . Halifax, Centre.
1888-90 . . Yarmouth, North.
1891-92 . . Lunenburg.
N.B. & P.E.I. Conference.
1893-95 . . St. John, Centenary.
1886-98 . . Fredericton.
1899 . . . . Charlottetown, P.E.I.
1900-02 . . Fredericton, Sup'y.

1888-90 . . Ch. Yarmouth Dist.
1892 . . . . Ch. Liverpool Dist.
1896-98 . . Ch. Fredericton Dist.
1895 . . . . Ch. St. John Dist.

1889 . . . . President of Conf.
1886 . . . . Deleg. to Gen'l Conf.

TEED, STEPHEN T.

1856-1880, see Vol. I., pp. 399 and 780.

N.B. & P.E.I. Conference.
1881 . . . . Chatham.
1882-84 . . Tryon, P.E.I.
1885-87 . . Baie Verte.
1888-90 . . Dorchester.
1891-02 . . Moncton, Sup'y.

1881 ....Ch. Miramichi Dist.
1883-84 .Ch. P.E. Island Dist.
1883 ....President of Conf.

1882, 1883, Deleg. to Gen Con.

TEEPLE, WILLIAM M.

1877-1883, Meth. Epis. Ch. Can.

Niagara Conference.
1884-85..Cauboro'.
1886-88..Cayuga.
1889-91..Troy.
1892-94..Fenwick.

Hamilton Conference.
1895-98..Townsend.
1899-01..Jerseyville.
1902 ....Plattsville.

TEESON. SAMUEL.

1858-1880, see Vol. I., pp. 144 and 713.

Montreal Conference.
1881 ....Clarenceville.
1882-84..St. Armand.
1885 87..Knowlton.
1888-90..Sutton.
1891-93..West Brome.
1894 ....South Stukely.
1895-97..Odelltown.
1898-99 .Chambly Canton.
1900-02..Chambly Canton, S.

1891-94..F. S. Waterloo Dist.
1895 ....F. S. Huntingdon D.

TEETER, CHANCELLOR.

1870-1880, see Vol. I., pp. 474 and 656.

London Conference.
1881 ....Wallaceburg.
1882-83..Sydenham.
1884 ....Kingsville.

Manitoba and N.W. Conf.
1885-87..Maple Creek.
1888-90..Medicine Hat.
1891-92..Kemnay.
1893-96..Roland.
1897 ....Deloraine.
1898-99..Melgund.
1900-01..Hartney.
1902 ....Stockton.

1888 ....F. S. Saskatchew'n D.
1897-98..F. S. Deloraine Dist.
1901 ....Ch. Deloraine Dist.

TEMPLE, ROBERT ALDER, D.D.

1849-1880, see Vol. I., pp. 399 and 754.

Nova Scotia Conference.
1881-02..Halifax, Sup'y.

Hon. degree of D.D. conferred by Rutherford College, North Carolina, 1889.

TENNANT, ELISHA.

1863-1880, see Vol. I., pp. 144, 656 and 713.

Montreal Conference.
1881 ....Frankville,
1882-84..Westmeath.
1885 ....Easton's Corners.
1886-88..Newboro'.
1889 ....Almonte.
1890 ....Perth, Sup'd.
1891 Brockville, Sup'd.
1892-02..Cornwall Is., Sup'd.

1882-84..F. S. Pembroke Dist.

TENNANT, WILLIAM B.

N.B. & P.E.I. Conference.
1895 R.T., 1897 R.F.C.O.

1895-99..Courtney Bay.
1900-01..Leave of absenco.
1902 ....Withdrew.

TERRILL, ALLAN JAY, B.A.

Bay of Quinte Conference
1895 R.T., 1899 R.F.C.O.

1895 ....Frankford.
1896 ....Bridgenorth.
1897 ....Little Britain.
1898 ....Toronto, U.V.U.
1899-01 .Victoria Road.
1902 ....Cambray.

Grad. Vic. Univ., B.A., 1895.

TERRYBERRY, ARTHUR ISAAC, B.A.

Niagara Conference.
1890 R.T.

1890 ....Cainsville.
1891-92..Montreal, S.W.T.C.
1893-94..Toronto, U.V.U.

Hamilton Conference.
1897 R.F.C.O.
1895-96..Toronto, U.V.U.
1897-99..Zion.
1900-02..Port Rowan and St. Williams.

Grad. Vict. Univ., B.A ,1901.

TERWILLIGAR, SIMON.

1844-1883, Meth. Epis. Ch. Can.

Niagara Conference.
1884-94..Ingersoll, Sup'd.

Died May 18th, 1895, aged 75 years.

TESKEY, EBENEZER.

1861-1880, see Vol. I., p. 144 and 656.

1881 ....White Church.
1882 ....Riverdale.
1883 ....Linwood.

Guelph Conference.
1884 ....Linwood.
1886-88..Brookholm.

Died Jan. 18th, 1889, aged 51 years.

TEZUKA, KYUKICHI.

Japan Conference.
1889 R.T., 1894 R.F.C.O.

1889 ....Gunnai.
1890-91..Kusakabi.
1892 ....Kakegawa.
1893 ....Yoshiwara.
1894-96..Sagara.
1897-01..Toyama.
1902 ....Fukui.

THACKER, PERCY IVESON.

Manitoba and N.W. Conf.
1895 C., 1896 R.T., 1900 R.F.C.O.

1895 ....
1896 ....Daly.
1897 ....Huntington.
1898-99 Winnipeg, S.W.C.
1900-02..Sturgeon.

THEAKSTON, HENRY STARR, B.A.

Nova Scotia Conference.
1889 R.T.

1889 ....Sambro'.
1890 ....Walton.
1891 ....Petite Riviere.
1892 ....Located.

Grad. Univ. Mount Allison, B.A., 1889.

THIBADEAU, ALEXANDER.

1870-1880, see Vol. I., pp. 144 and 583.

Toronto Conference.
1881-82..Mildmay.
1883 ....Woodford.

Guelph Conference.
1884-85..Woodford.
1886-87..Holland Centre.
1888-89..Teviotdale.
1890-91..Bayfield.
1892-94..Benmiller.

London Conference.
1895-97..Maidstone.
1898-00. Cottam.
1901-02..Grand Bend.

THOM, JAMES, B.A.

1859-1880, see Vol. I., p. 583.

Toronto Conference.
1881-82..Yonge Street, South.
1883-84..Brampton, East.
1885-87..Sunderland.

1888-90..Newcastle and Orono.
Bay of Quinte Conference
1891-93..Peterboro', Mark St.
1894-96. Welcome.
1897-98..Pickering.
1899-00..Bloomfield.
1901-02..Toronto, Sup'd.

1885-88..F. S. Uxbridge Dist.
1893 ....Ch. Peterboro' Dist.
1894-95 .F. S. Cobourg Dist.

THOMAS, AMOS.

London Conference.

1899 R.T.

1899-00..Camlachie.
1901 ....London, Wellington S.
1902 ....Toronto, U.V.U.

THOMAS, ERNEST.

Montreal Conference.

1890 c., '91 R.T., '91 o., '94 R.F.C.

1890-91..Gaspe, South.
1892 ... Montreal, Hochelaga.
1893 ....Kingston, Princess St.
1894 ....Gananoque, East.
1895-97..Franklin, Centre.
1898-99..Maitland.
1900-01..Metcalfe.
1902 ....Nepean.

THOMAS, HENRY.

1873-1880, see Vol. I., p. 583.

Toronto Conference.
1881 ....Williamsford Station.
1882-83..Bridgewater.
Bay of Quinte Conference.
1884 ....Minden.
1885 ....Cavan, South.
1886-87..Mill Brook.
1888-90..Dunsford.
1891 ....Brechin.
1892-94..Wooler.
1895-97..Castleton.
1898-00..Hampton.
1901-02..Plainfield.

THOMAS, HERBERT E.

N.B. and P.E.I. Conference.

1895 c., 1896 R.T., 1900 R.F.C.O.

1896 ....Stanley.
1897 ....Sunny Brae.
1898-99..Sackville, S.M.A.U.
1900 ....Lindsay.
1901-02..Campbellton.

1902 ....Assist. Sec. of Conf.

THOMAS, RICHARD.

1873-1883, Bible Chris. Ch. Can.

London Conference.
1884 ....No station, own wish.
1885-86..London, Horton St.
1887-88..Louisville.
1889-90..Marthaville.
1891-92..Kerrwood.
1893 ....Strathroy, Sup'd.

Died Dec. 19th, 1893, aged 52 years.

THOMAS, WALLACE B.

1877-1880, see Vol. I., p. 780.

N.B. and P.E.I. Conference.

1882 R.F.C.O.

1881 ....Sackville, S.M.A.U.
1882 ....Bocabec.
1883-85..St. James.
1886 ....Jacksonville,
1887-89..Deer Island.
1890-92..Albert.
1893-95..Baie Verte.
1896 ....Derby.
1897-99..Dorchester.
1900-02..Cornwall, P.E.I.

THOMPSON, ALFRED ARTHUR, B.A.

Manitoba and N.W. Conf.

1895 R.T., 1900 R.F C.O.

1895-96..Winnipeg, S.W.C.
1897-98..Kenlis.
1899 ....Winnipeg, S.W.C.
1900-02..Reston.

Grad. Univ. Man., from Wes. Coll., Winnipeg., B.A., 1897.

THOMPSON, ALBERT EDW. MAITLAND, M.A., B.D.

London Conference.

1897 R.T., 1901 R.F.C.O.

1897 ....
1898 ....Elimville.
1899 ....Tuckersmith.
1900 ....Toronto, S.V.U.
1901-02..Rodney.

Grad. Vict. Univ., B.A., 1900; M.A., 1902; B.D., 1902.

THOMPSON, BASIL WM.

Montreal Conference.

1896 R.T., 1900 R.F.C.O.

1896 ....Matilda.
1897 ....Pittsburg.
1898-99..Toronto, U.V.U.
1900 ....Tichborne.
1901-02..Berwick.

THOMPSON, CHRISTOPHER L.

1870-1880, see Vol. I., pp. 144 and 583.

Toronto Conference.
1881-83..Burrard Inlet, B.C.
Bay of Quinte Conference.
1884 ....Northport.
1885-87..Odessa.
1888-90..Warkworth.
1891-93..Omemee.
1894-96..Stirling.
1897-99..Newburg.
1900-02..Peterboro', Mark St.

1902 ....F. S. Peterboro' Dist.

THOMPSON, DANIEL W.

1869-1880, see Vol. I., pp. 144 and 656.

London Conference.
1881-82..Talbotville.
1883 ....Lynedoch.
Niagara Conference.
1884-85..Lynedoch.
1886 ....Stamford & St. David's.
1887, Withdrew and united with the Meth. Epis. Ch. U.S.

THOMPSON. FREDERICK W., B.A.

Guelph Conference.

1890 R.T.

1890 ....Dobbinton.
1891 ....Eugenia.
1892-94..Toronto, U.V.U.
Hamilton Conference.
1896 R.F.C.O.
1895 ....Toronto, U.V.U.
1896-97..Guelph, Paisley St.
1898-01..Kenilworth.
1902 ....Bright.

Grad. Vict. Univ., B.A., 1898.

THOMPSON, GEORGE H.

1869-1883, Prim. Meth. Ch. Can.

London Conference.
1884-86..Lambeth.
1887 ....Springfield.
1888-90..Centralia.
1891-92..Bryanston.
1893-94..Thedford.
1895-97..Grand Bend.
1898 ....Welburn.
1899-01..Monkton.
1902 ....Brigden.

1987 ....F. S. Aylmer Dist.

1891, '92, '93, Jour. Sec. of Conf.
1898, 1899, Assist. Sec. of Conf.
1900 ....Secretary of Conf.

THOMPSON, JAMES.

1868-1883, Prim. Meth. Ch. Can.

Toronto Conference.
1884-85..Avening.
1896 ....Creemore.
1887-88..Alton.
1889-90..Honeywood.
1891 ....Orangeville, Sup'd.
1892 ....Withdrew.

THOMPSON, ROBERT.

1870-1883, Prim. Meth Ch. Can.
London Conference.
1884-85..Wanstead.
1886-88..Shedden.
1889-91..Delaware.
1892-94..Avon.
1895-97..Lyons.
1898-00..Thorndale.
1901-02..Charing Cross.

THOMPSON, SAMUEL JAMES.

1883, Bible Chris. Ch. in Can.
Bay of Quinte Conference.
1884 ....Lakefield.
1885 ....Fenella & Alderville.
1886-87..Cobourg, S.V.U.
British Columbia Conference.
1888 R.F.C.O.
1888-89..Richmond.
1890-92..New Westminister.
1893-94..Vancouver, Mt. Pleas't
1895-97..Varnon.
1898-00..Revelstoke.
1901 ....Kalso.
1902 ....Cranbrook.

1893 ....Journal Sec. of Conf.
1897-00..F. S. Kamloops Dist.
1902 ....Ch. East Kootenay D.

THOMPSON, WILLIAM A.

N.B. and P.E.I. Conference.
1891 C., '92 R.T., '94 O., '95 R.F.C.
1891-02..Petitcodiac.
1893 ....Kiswick.
1894-98..Campbellton.
1899-01..Margate, P.E.I.
1902 ....Baie Verte.

1897-98..Assist. Sec. of Conf.

THOMPSON, WILLIAM HENRY.

Toronto Conference.
1899 C., 1900 R.T., 1901 O.
1899 ....
1900 ....Wharncliffe.
1901-02..St. Joseph's Island.

THORNE, JOHN J.

Manitoba and N.W. Conf.
1891 R.T., 1898 R.F.C.O.
1891 ....Elmore.
1892-93..Riverdale.
1894-96 .Winnipeg, S.W.C.
1897 ....Wetaskiwan.
1898.00..Sidney.
1901-02..Sintaluta.

THORNLEY, ARTHUR E.

Guelph Conference.
1888 C., 1889 R.T.
1888 ....Walter's Falls.
1889 ....Erin and Ballinafad.
1890 ....Withdrew.

THORNLEY, WILLIAM.

1864-1883, Prim. Meth. Ch. Can.
Toronto Conference.
1884-86..Innisfil.
1887 ....Rosemont.
1888-90..West Essa.
1891 ....Laurel.
1892-94..Greenbank.
1895-97..Goodwood.
1898-99..Uxbridge, Sup'd.
1900-02..Barrie, Sup'd.

THURLOW, ISAAC E.

1858-1880, see Vol. I. pp. 399 and 755.
Nova Scotia Conference.
1881-82..Stellarton, N.S.
Montreal Conference.
1883 ....Ormstown.
1884-86..Chelsea.
1887-88..Delta.
1889-91..Cataraqui.
1892 ....Magog.
1893 ... Lancaster.
1894 . ..Kingston, Sup'd.
Toronto Conference.
1895-02..Toronto, Sup'd.

TIFFIN, ALBERT CYRUS.

Guelph Conference.
1892 R.T.
1892 ....Dobbinton.
1893 ....Arkwright.
1894 ....Bervie.
London Conference.
1895-96..Toronto, S.V.U.
1897-99..Walton.
1900-02..Romney.

TILTON, E. VALENCY.

Manitoba and N.W. Conf.
1900 R.T.
1900 ....Lennox.
1901-02..Winnipeg, S.W.C.

TIMBERLAKE, RALPH MOORE.

Montreal Conference.
1902 R.T.
1902 ....Newboro'.

TIMBERLAKE, WILLIAM.

1871-1880, see Vol. I., pp. 145 and 713.
Montreal Conference.
1881-83..Lennoxville.
1884-86..Aylmer.
1887-89..Kingston, Third.
1890-92..Ottawa East.
1893-97..Morrisburg.
1898-01..Ottawa, McLeod St.
1902 ....Perth.
1886 ....F. S. Ottawa Dist.
1887-89..F. S. Kingston Dist.
1892 ....F. S. Ottawa Dist.
1895-97..Ch. Matilda Dist.
1898-01..F. S. Ottawa Dist.
1902 ....Secretary of Conf.

1898, 1902, Deleg. to Gen'l Conf.

TINDALL, WILLIAM.

1853-1880, see Vol. 1, pp. 474 and 583.
Toronto Conference.
1881 ....Chelsey.
1882-83..Walkerton, Sup'd.
Guelph Conference.
1884-94..Walkerton, Sup'd.
Hamilton Conference.
1895-02 .Walkerton, Sup'd.

1881 ....Ch. Walkerton Dist.

1882, 1883, Deleg. to Gen'l Conf.

TINK, EDWARD WALTER.

Bay of Quinte Conference.
1901 R.T.
1901 ....Bobcaygeon.
1902 ....Wilberforce.

TINK, SAMUEL J.

Bay of Quinte Conference.
1895 R.T.
1895 ....Reserve List.
1896 ....North Marmora.
1897 ....Plainville.
1898 ....Newburg.
1899-00..Toronto, S.V.U.
1901 ....Withdrew.

TIPPET, ERNEST H.

Montreal Conference.
1894 R.T., 1899 R.F.C.O.
1894-95..Chelmsford.
1896 ...Sturgeon Falls.
1897 ....Montreal, S.W.T.C.
1898 ....Mascouche Rapids.
1899-00..Shawbridge.
1901 ....Hudson.
1902 ....Withdrew and united with the Cong. Ch.

TIPPETT, WILLIAM.

1873-1880, see Vol. I., pp. 399 and 780.
N.B. and P.E.I. Conference.
1881-82..Charlottetown, P.E.I.
1883-85..Fredericton, N.B.
1886-88..Hampton.
1889 ....Campbellton.
1890 ....St. John, Centenary.
1891-93..St. John, Portland.
1894-95..Fredericton.
1896 ....Expelled.

TOLL, SYLVESTER LEROY, B.A., B.D.

London Conference.

1896 R.T., 1900 R.F.C.O.

1896 ....Union.
1897 ....Port Stanley.
1898-99..Toronto, U.V.U.
1900-02..Embro.

Grad. Vict. Univ., B.A., 1899; B.D., 1902.

TOMBLIN, WILLIAM.

1853-1880, see Vol. I., pp. 145 and 583.

Toronto Conference.
1881-83..Ameliasburg.
Bay of Quinte Conference.
1884-86..Milford.
1887 ....Salem.
1888-89 .Colborne.
1890-91 .Yarker.
1892-95..Centreton.
1896-02..Alderville, Sup'd.

TOMKINS, JOHN.

1827-1880, see Vol. I., pp. 145, 399 and 713.

Montreal Conference.
1881 ....Stanstead, Sup'd.

Died Sept. 21st, 1881, aged 84 years.

TONGE, ABRAHAM WALTON.

1877-1883, Prim. Meth. Ch. Can.

Guelph Conference.
1884-86..Alma.
1887-89..Blyth.
1890-92..Flesherton.
1893-94..Milverton.
Hamilton Conference.
1895-97..Arthur.
1898-00..Plattsville.
1901-02..Chesley.

1890-91..F. S. Markdale Dist.
1892 ....F. S. Owen Sound Dist.

TONKIN, EDWIN A.

1873-1883, Bible Chris. Ch. Can.

Bay of Quinte Conference.
1884 ....Bethany.
1885-87..Cannifton.
1888-90..Canton.
1891-93..Sandford.
1894-96..Milford.
1897-98..Columbus.
1899-02..Sidney.

1902 ....F. S. Belleville Dist.

TOOLE, JAMES HOLMES.

Nova Scotia Conference.

1890 C., 1891 R.T., 1895 R.F.C.O.

1890 ....Five Islands.
1891 ....Halifax, West.
1892-94..Sackville, S.M.A.U.
1895-97..Lawrencetown.
1898-99..Hebron.

Manitoba and N.W. Conf.
1900-02..Red Deer.

TOPPING, NASSAU B.

1871-1880, see Vol. I., pp. 475 and 713.

Montreal Conference.
1881 ....Arden.
1882-84..Rawdon.
1885-86..Maberly.
1897-88..Elginburg.
1889-91..Fitzroy Harbour.
1892-93..Clayton.
1894-95..Sharbot Lake.
1896-98..Lombardy.
1899-01 .Leeds.
1902 ....Combermere.

TORRANCE, WILLIAM.

1872-1880, see Vol. I., pp. 145 and 583.

Toronto Conference.
1881-83..Wiarton.
Guelph Conference.
1884-86..Hensall, North.
1887-89..Walton.
1890-91..Gorrie.
1892 ....Goderich, Victoria St.
1893-94..Paisley.

Died May 29th, 1895, aged 51 years.

TORY, HENRY MARSHALL, M.A., B.D.

Nova Scotia Conference.

1889 C., 1890 R.T., 1893 R.F.C.O.

1889 ....Sackville, S.M.A.U.
1890-91..Truro.
1892 ....Sackville, S.M.A.U.
1893-02..Montreal, Lecturer in McGill College.

Grad. Wesleyan Theo. Coll., Montreal, B.D., 1893.

TOTTEN, JOHN W.

1865-1880, see Vol. I., pp. 145 and 583.

Toronto Conference.
1881 ....Innisfil.
1882-84..Thornhill.
1885-87..Markham.
1888-90..Oshawa, Metcalfe St.
Bay of Quinte Conference.
1891-93..Cannington.
1894-96..Lindsay, Queen St.
1897-00..Warkworth.
1901-02..Tweed.

1893 ....Ch. Cannington Dist.
1894-96..F. S. Lindsay Dist.

TOVELL, ISAAC, D.D.

1868-1880, see Vol. I., pp. 145 and 583.

Toronto Conference.
1881 ....Toronto, Richmond St.
1882-83..Toronto, Berkeley St.
Bay of Quinte Conference.
1884-86..Peterboro', George St.
1887 ....Peterboro', Charl'te St
Niagara Conference.
1888-90..St. Catharines, St. Pl.
1891-93..Hamilton, Gore St.
Hamilton Conference.
1894-96 Hamilton, King St.
Toronto Conference.
1897-99..Toronto, Trinity.
1900-02..Toronto, Wesley.

1881-83..F. S. Toronto Dist.
1884-87..Ch. Peterboro' Dist.
1895 :...Ch. Hamilton Dist.

1885 ....Secretary of Conf.
1889, '91, '92, Asst. Sec. of Conf.
1894 ....President of Conf.

1886, '90, '94, Del. to Gen. Conf.

The degree of D.D. conferred upon him, *honoris causa*, by Wes. Theo. Coll., Mont., 1895.

TOWLER, JOHN.

1839-1883, Prim. Meth. Ch. Can.

Niagara Conference.
1884-86..Brantford, Sup'd.

Died March 10th, 1887, aged 73 years.

TOWNSEND, HOWARD D., M.A.

Nova Scotia Conference.

1891 C., 1892 R.T., 1896 R.F.C.O.

1891 ....
1892-93 . Sackville, S.M.A.U.
1894 ....Waverley.
1895 ....Five Islands.
1896 ....Brenton.
1897-99..Sandy's and Southampton, Bermuda.
1900-02..Boylston.

1898 ....F. S. Bermuda Dist.

Grad. Univ. Mount Allison, B.A., 1894; M.A., 1897.

TOYAMA, KOHEI.

Toronto Conference.

1882 R.T., 1888 R.F.C.O.

1882-83..Kofu, Japan.
1884-86..Ushigome, Japan.
Japan Conference.
1887-90..Shitaya.
1891-92..Numadzu.
1893-96..Tokyo, Cen. Tab'n'cle.
1897-99..Shizuoka.
1900-01..Ichikawa.
1902 ....Hamamatsu.

TOYE, ARTHUR JAMES, B.A., B.D.

Toronto Conference.

1888 R.T., 1895 R.F.C.O.

1888 ....Maple.
1889-91..Cobourg, U.V.U.
1892-94..Toronto, U.V.U.
1895-97..Lambton.
1898 ....Toronto, Zion.
1899 ....Collingwood, Second.
1900 ....Chelmsford.
1901-02. Ravenna.

Grad. Vict. Univ., B.A., 1885; B.D., 1899.

TOYE. REUBEN E.

1868-1880, see Vol. I., pp. 145 and 583.

Toronto Conference.

1881-85..McKellar, Sup'd.
1886-88..Burke's Falls.
1889 ....Warminster.
1890-91..Dalston.
1892-93..Innisfil.
1894-96..Schomberg.
1897-99..Kleinburg.
1900-02..Scarboro'.

1891 ....F. S. Barrie Dist.

TOZELAND, JOHN.

1868-1880, see Vol. I., pp. 145 and 583.

Toronto Conference.

1881 ...Dunsford.
1882-83..Keene.

Bay of Quinte Conference.

1884 ....Melville & Hallowell.
1885-86..Warsaw.
1887-88. Fenella.

Manitoba and N.W. Conf.

1889-91..Qu'Appelle.
1892-94..Gladstone.
1895-97..Killarney.
1898-02..Killarney, Sup'd.

TRATT, WILLIAM R.

1876-1880, see Vol. I., p. 801.

Newfoundland Conference.

1881 ....St. Anthony.
1882-83..Channell.
1884-86..Port de Grave.
1887-89..Musgrave Town.
1890 ....Herring Neck.
1891-92..Moreton's Harbour.
1893-95..Lower Island Cove.
1896-98..Wesleyville.
1899 ....Trinity.

Nova Scotia Conference.

1900-01..Ingonish & Aspy Bay.
1902 ....Glen Margaret.

TREADREA, JOHN M.

1873-1883, Bible Chris. Ch. Can.

N.B. and P.E.I. Conference.

1884-86..Jerusalem.
1887-88..Bathurst.

Montreal Conference.

1889-91..Pittsburg.
1892-94 .Vankleek Hill.
1895-97..Carp.
1898 ....Manotick.
1899 ....Beachburg.
1900-01..Lacolle.
1902 ....Elginburg.

TRELEAVEN, RICHARD J.

1876-1880, see Vol. I., p. 656.

London Conference.

1883 R.F.C.O.

1881-82..Montreal, S.W.T.C.
1883 ....London, Queen's Ave.
1884-86 .London, Askin St.
1887-89..Chatham, Park St.
1890-92..St. Thomas, George St.
1893-95..Aylmer.

Hamilton Conference.

1896-00 .Brantford, Colb'ne St.

Toronto Conference.

1901-02..Toronto, Parkdale.

1893-95..Ch. Aylmer Dist.
1898-99..F. S. Brantford Dist.

1894 ....Assist. Sec. of Conf.
1895 ....Secretary of Conf.
1898-99..Assist. Sec. of Conf.
1900 ....Secretary of Conf.

TRELEAVEN, WALTER E.

Guelph Conference.

1886 C., 1887 R.T., 1894 R.F.C.O.

1886 ....Woodford.
1887 ....Kincardine.
1888 ....Stratford, Central.
1889-92..Montreal, S.W.T.C.
1893 ....Hensall.
1894 ....New Hamburg.

Hamilton Conference.

1895-96..New Hamburg.
1897 ... Sheffield.
1898-00..Teviotdale.
1901-02..Peel.

TRIBBLE, WILLIAM JOHN.

Toronto Conference.

1892 R.T., 1897 R.F.C.O.

1892 ....Novar.
1893 ....Windermere.
1894-95..Toronto, S.V.U.
1896 ....Laurel.
1897-98..Little Current.
1899-01..Rosseau.
1902 ....Palgrave.

TRIMBLE, DELMER HILL, B.A., B.D.

London Conference.

1897 R.T., 1901 R.F.C.O.

1897 ....Gesto.
1898 ....London, Dundas St. E.
1899-00..Toronto, U.V.U.
1901 ....Withdrew and united with the Iowa Conf. of M.E. Ch., U.S., and was stationed at Archer, Iowa.

Grad. Vict. Univ., B.A., 1900; B.D., 1902.

TRIMBLE, THOMAS BROWNLEE.

London Conference.

1881 R.T., 1885 R.F.C.O.

1881-82..Romney.
1883 ....Charing Cross.

Niagara Conference.

1884 ....Cainsville.
1885-87..Selkirk.
1888 ....Walsh & Woodhouse.
1889-91..Delhi.
1892-94..Otterville & Bookton.

Hamilton Conference.

1895-97..Teeterville.
1898-99..Tapleytown.
1900-02..Norwich, Sup'd.

TRIPP, FREDERICK.

Montreal Conference.

1886 R.T., 1890 O., 1891 R.F.C.

1886 ....Newboro'.
1887 ....Mallorytown.
1888-89..Montreal, S.W.T.C.
1890-91..Montreal, Twelfth.
1892-94..Nepean.
1895-97..Frelighsburg.
1898-00..South Mountain.
1901-02..Richmond.

TROLLOPE, JOHN A.

1879-1883, Prim. Meth. Ch. Can.

Toronto Conference.

1884-85..Uffington.
1886-88..Minesing.
1889 ....Dalston.
1890-91..Singhampton.
1892-94..Etobicoke.
1895-97..Laurel.
1898-00..Rosemont.
1901-02..Toronto, Sup'd.

TRUAX, ALBERT.

London Conference.

1882 C., 1883 R.T.

1882 ....
1883 ....Townsend.

Niagara Conference.
1887 R.F.C.O.
1884 ....Hagersville.
1885-86..Montreal, S.W.T.C.
1887 ....Walsh & Woodhouse.
1888 ....Sheffield.
1889-91..Rainham.
1892 ... Courtland.
1893 ... No station.
1894 ....Expelled for error in doctrine.

TRUAX, JUDSON E.

Guelph Conference.
1887 C., 1888 R.T., 1893 R.F.C.O.
1887 ....Dyer's Bay.
1888-89..Fullarton.
1890-91..Montreal, S.W.T.C.
1892 ....Eden Grove.
1893 ....Tobermory.
1894 ....Ponsonby.
Hamilton Conference.
1895-97..Ponsonby.
1898-00..Hepworth.
1901-02..Holstein.
1900 ....F. S. Wiarton Dist.

TSUCHIYA, HIKOROKA.

Toronto Conference.
1877 R.T., 1881 R.F.C.O.
1877-80..Tokyo, Japan.
1881 ... Kofu.
1882 ....Numazu, Japan.
1883-84..Ushigome, Japan.
1885-88..Kofu, Japan.
Japan Conference.
1889 ....Kofu, Sup'y.
1890 ....Ushigome.
1891-95 . Hamamatsu.
1896-99 .Chuen.
1900-02..Namazu.
1896-02..Ch. Shizuoka Dist.

TUCKER, SAMUEL.

1855-1880, see Vol. I., pp. 146 and 656.
London Conference.
1881-83. Moorefield.
Guelph Conference.
1884-85..Drayton, Sup'd.
Toronto Conference.
1886-02..Toronto, Sup'd.

TUCKER, SAMUEL THOMAS, B.A.

Bay of Quinte Conference.
1895 R.T., 1901 R.F.C.O.
1895 ....Reserve List.
1896-97..Toronto, S.V.U.
1898 ....Kirkfield.
1899 ....Little Britain.
1900 ....Toronto, U.V.U.
1901 ....Wilberforce.
1902 ....Coe Hill.
Grad. Vict. Univ., B.A., 1898.

TUCKER, WILLIAM.

1861-1880, see Vol. I., pp. 146 and 584.
Toronto Conference.
1881-82..Cressy.
1883 ....Wooler.
Bay of Quinte Conference.
1884-85..Wooler.
1886-88..Seymour, East.
1889-91..Centreton.
1892-94..Beaverton.
1895 ....Coboconk, Sup'd.
1896 ....Manilla, Sup'd.
1897-02..Montreal, Sup'd.

TUCKER, WM. BENJAMIN, B.A., B.D.

Bay of Quinte Conference.
1889 R.T., 1893 R.F.C.O.
1889-90..Cobourg, U.V.U.
1891 ....Canton.
1892 ....Belleville, Professor of Mathematics, Albert Col.
1893-95..Coboconk.
1896-98..Manilla.
1899-01..Wellington.
1902 ....Orono.
1898 ....F. S. Cannington Dist.

Grad. Vict. Univ., B.A., 1890; B.D., 1893.

TUCKER. WM. BOWMAN, B.A., B.D.

Toronto Conference.
1881 R.T., 1896 R.F.C.O.
1881 ....Bancroft.
1882 ....Limerick.
1883-84..Cobourg, U.V.U.
Bay of Quinte Conference.
1885 ....Newburg.
1886 ....Seymour, West.
1887-89..Minden.
1890-92..Arden.
1893 ....Adolphustown.
1894-96 .Bath.
Montreal Conference.
1897-99..Sutton.
1900-01..Clarendon.
1902 ....Shawville.

TUCKEY, GEORGE H.

London Conference.
1902 R.T.
1902 ....Bervie.

TUFFORD, JOHN CARPENTER.

1845-1883, Meth. Epis. Ch. Can.
London Conference.
1884-91..Aylmer, Sup'd.

Died January 25th, 1892, aged 75 years.

TUFTS, ALBAN JAMES, B.A., B.D.

Manitoba and N.W. Conf.
1891 C., '92 R.T., '93 O., '95 R.F.C.
1891-92 .Bloomsbury.
1893 ....Bradwardine.
1894 ....Toronto, U.V.U.
1895-96..Douglas.
1897-98...Moosomin.
1899-01..Wolseley.
1902 ....Prince Albert.
1899 ....F. S. Moosomin Dist.
1900 ....Ch. Moosomin Dist.

Grad. Univ. of Man. from Wes. Coll., Winnipeg, B.A., 1891; B.D., 1896.

TUPPER, REUBEN E.

1836-1880, see Vol. I., pp. 146 and 656.
London Conference.
1881-85..London, Sup'd.

Died Feb. 28th, 1886, aged 77 years.

TURK, GEORGE R.

1876-1880, see Vol. I., p. 656.
London Conference.
1881 R.F.C.O.
1881 ....Chatham.
1882-83..Morpeth.
Guelph Conference.
1884-85..Lucknow.
1886 ....Goderich, North St.
1887 ....Atlanta, Georgia.
1888-90..Guelph, Dublin St.
1891 ....Owen Sound.
Manitoba and N.W. Conf.
1892-96..Winnipeg, Grace Ch.
Toronto Conference.
1897-00..Toronto, Carlton St.
1901-02. Conf. Evangelist.
1887 ....F. S. Goderich Dist.
1891 ....Ch. Owen Sound Dist.
1896 ....Ch. Winnipeg Dist.
1890 ....Deleg. to Gen'l Conf.

TURNER, EDWIN C.

1873-1880, see Vol. I., pp. 399 and 780.
N.B. and P.E.I. Conference.
1881-82..Richmond.
1883-85..Bideford, P.E.I.
1886-88..Bedeque, P.E.I.
1889 ....Margate, P.E.I.
1890-92..Cornwall, P.E.I.
1893-96..Pownal, P.E.I.
1897-01..Gibson, N.B.
1902 ....Centreville.
1898-01..F. S. Fredericton D.

TURNER, JAMES.

1870-1880, see Vol. I., pp. 146 and 584.

Toronto Conference.

1881 ....Carriboo, B.C.
1882-84..Calgary, Sup'y.
1885 ....Dawn Mills, Ont.
1886 ....Carriboo, B.C.
British Columbia Conference.
1887 ....Carriboo.
1888-90..Revelstoke.
1891-93..Nelson.
1894 ....Victoria, West.
1895-97..Clinton.
1898 ....Klondike.
1899 ....Atlin.
1900-01..Ashcroft, Sup'd.
1902 ....Kamloops, Sup'd.

1890 ....F. S. Kamloops Dist.

1887 ....Assist. Sec. of Conf.

TURNER, JOHN.

1871-1880, see Vol. I., pp. 146 and 656.

London Conference.

1881-83..Ailsa Craig.
Guelph Conference.
1884-85..Dungannon.
1886 ....Auburn.

Died May 5th, 1887, aged 43 years.

TURNER, JOHN WILLIAM.

Nova Scotia Conference.

1889 R.T., 1894 R.F.C.O.

1889 ....Horton.
1890-91..Bailey's Bay, Berm.
1892-93..Sackville, S.M.A.U.
1894-96..Wentworth.
1897-99..Gabarus.
1900-02..New Germany.

TURNER, WM. ROBERT.

Nova Scotia Conference.

1889 C., '90 R.T., '92 O., '93 R.F.C.

1889 ....
1890-91..Horton.
1892-94..Shubenacadie.
1895-97..Sambro.
1898-01..Weymouth.
1902 ....Newport.

TURNER, WILLIAM T.

1869-1880, see Vol. I., pp. 146 and 656.

London Conference.

1881-82..Adelaide.
1883-85..Romney.
1886-87..Cottam.
1888 ....Harrow.

Died Nov. 11th, 1888, aged 42 years.

TURVER, CHARLES.

1844-1880, see Vol. I., pp. 146 and 584.

Toronto Conference.

1881-83..Davenport, Sup'd.

Died Jan. 3rd, 1884, aged 68 years.

TUTTLE, ALEXANDER S.

1858-1880, see Vol. I., pp. 399 and 755.

Nova Scotia Conference.

1881 ....Lunenburg.
1882-84..Newport.
1885-87..Aylesford.
1888 ....Berwick.
1889-96..Berwick, Sup'y.
1897-98..New Germany.
1899 ....Caledonia.
1900-02..Berwick, Sup'y.

1881 ....F. S. Liverpool Dist.

TUTTLE, AUBREY S.

Nova Scotia Conference.

1897 R.T.

1897 ....Mountain Mission.
1898 ....New Harbour.
1899 ....Truro.
1900-02..Sackville, S.M.A.U.

TUTTLE, GEORGE W.

1850-1880, see Vol. I., pp. 400 and 755.

Nova Scotia Conference.

1881 ....Port Hawkesbury.
1882-00..Pugwash, Sup'y.

Died April 23rd, 1901, aged 77 years.

TWEEDY, JAMES.

1855-1880, see Vol. I., pp. 400 and 755.

Nova Scotia Conference.

1881-82..River John.
1883-85..Wallace.
1886-88..Stellarton.
1889-91..Acadia Mines.
1892-96..Port Hood.
1897-98..Louisburg, C.B.

1886-88..Ch. Truro Dist.

Died Sept. 14th, 1898, aged 72 years.

TWEEDY, ROBERT.

1853-1880, see Vol. I., pp. 400 and 755.

Nova Scotia Conference.

1881 ...Amherst, Sup'y.
1882 ....Hillsburgh, Sup'y.

Died Jan. 30th, 1883, aged 59 years.

TWEEDY, WILLIAM.

1851-1880, see Vol. I., pp. 400 and 780.

N.B. and P.E.I. Conference.

1881 ....Grand Lake.
1882-01..Hampton, Sup'y.

Died April 4th, 1903, aged 83 years.

TYLER, CHARLES M.

1872-1880, see Vol. I., pp. 400 and 755.

Nova Scotia Conference.

1881 ....Horton.
1882-84..Petite Riviere.
1885-86..Maitland.
1887-88..Kentville.
1889 ....Leave of absence.
1890-92..Avondale.
1893-94..Lawrencetown.
1895-97..Weymouth.
1898-00..Arcadia.
1901-02..Burlington.

TYLER, HENRY D.

1882-1883, Meth. Epis. Ch. Can.

London Conference.

1884-85..Merlin.
1886-88..Port Lambton.
1889-91..Oneida.
1892-93..Wilkesport.
1894 ....Courtright.
1895-97..Bosanquet.
1898 ....Oil City.
1899-01..Tiverton.
1902 ....Marthaville.

TYLER, REUBEN J.

1858-1880, see Vol. I., pp. 475 and 656.

London Conference.

1881-83..Arthur, Sup'd.
Guelph Conference.
1884-86..Kenilworth, Sup'd.
1887-94..Mount Forest, Sup'd.
Hamilton Conference.
1895-99..Mount Forest, Sup'd.

Died March 30th, 1900, aged 74 years.

U—V

URENS, HERBERT J.

London Conference.

1894 R.T., 1899 R.F.C.O.

1894 ....Thorndale.
1895-96..London, Dundas St. Centre.
1897-98..Toronto, S.V.U.
1899-02...Adelaide.

VALENTINE, GEORGE G.

Toronto Conference.

1889 C., 1890 R.T.

1889 ....Unionville.
1890 ....Innisfil.
1891 ....Beeton.
1892 ....Dropped.

VANCE, WILLIAM R.

London Conference.

1892 C., 1893 R.T., 1897 R.F.C.O.

1892 ....Camlachie.
1893 ....Dawn.
1894 ....Louisville.
1895-96..Toronto, S.V.U.
1897-00..Harwich.
1901-02..Bervie.

VANDEWATER, MILTON.

Toronto Conference.

1882 R.T.

1882 ....Hanover.
1883 ....Withdrew. Ill-health.

VAN NORMAN, C, FREEMAN.

Manitoba and N. W. Conf.

1890 R.T.O., 1894 R.F.C.

1890 ....Miami.
1891-92..Winnipeg, S.W.C.
1893-95..Prospect.
1896-99..Macleod.
1900 ....Killarney, Sup'd.
1901 ....Emerson.
1902 ....Emerson, Sup'd.

1899 ....F. S. Crystal City D.

VAN WYCK, JAMES, M.A.

1868-1883, Meth. Epis. Ch. Can.

Niagara Conference.

1884 ....Hamilton. Gore St.

Toronto Conference.

1885-87..Toronto, Euclid Ave.

Niagara Conference.

1888-90..St. Catharines, Welland Ave.
1891-93..Hamilton, King St.
1894 ....Hamilton, Gore St.

Hamilton Conference.

1895-96..Hamilton, Gore St.

1893-95..F. S. Hamilton Dist.
1896 ....Ch. Hamilton Dist.

1890 ....Assist. Sec. of Conf.
1891 ....Secretary of Conf.
1896 ....President of Conf.

1883, 1890, 1894, Delegate to General Conference.

Died April 8th, 1897, aged 51 years.

VARLEY, FRED. WM., M.A.

Montreal Conference.

1889 C., '91 R.T., '95 O., '97 R.F.C.

1889 ....Combermere.
1890 ....Calabogie.
1891 ....Clarendon.
1892-94..Toronto, S.V.U.
1895 ....Barry's Bay.
1896 ....No station, own req.
1897-98..Chapleau.

Toronto Conference.

1899 ....Chapleau.
1900-02..Priceville.

1899 ....F. S. Sudbury Dist.

Grad. Vict. Univ. B.A., 1895; Gold Medallist and Aberdeen Silver Medallist; M.A., 1896.

VATER, GEORGE.

1878-1880, see Vol. I., p. 801.

Newfoundland Conference.

1882 R.F.C.O.

1881-83..Carbonear.
1884-86..St. John's, East.
1887 ....
1888 ....Withdrew.

VAUGHAN, CHARLES S., S.T.L.

Montreal Conference.

1887 C., 1888 R.T., 1893 R.F.C.O.

1887 ....
1888 ....Island Brook.
1889 ....Drummondville.
1890-92..Montreal, S.W.T.C.
1893-02..India, Prin. of Madura Inst. by permis. of Conf.

Grad. Wesleyan Theo. Coll., Montreal, S.T.L., 1893.

VEALE, JOHN.

1872-1883, Bible Chris. Ch. Can.

London Conference.

1884-85..Crediton.
1886-88..Delaware.
1889-91..Malahide.
1892-93..Brownsville.
1894-96..Highgate.
1897-00..Springfield.
1901-02..Dorchester.

VERNON, N. J.

Manitoba and N. W. Conf.

1895 C., 1896 R.T.

1895 ....Pipestone.
1896 ....McKellar.
1897-98..Winnipeg, S.W.C.
1899, Withdrew and united with the Meth. Epis. Ch. U.S. and was stationed at St. Hilaire, Minn.

Died April 22nd, 1900, aged 27 years.

VICKERS, JOHN W.

Newfoundland Conference.

1883 C., 1884 R.T., 1887 R.F.C.O.

1883-84..Little Bay.
1885-86..Twillingate.
1887-88 .Carbonear.
1889 ....Withdrew.

VICKERY, JOHN.

1877-1883, Meth. Epis. Ch. Can.

Toronto Conference.

1884-86..Ravenna.
1887-89..Creemore.
1890-92..Thornbury.
1893-95..Richmond Hill.
1896-99 .Scarboro'.
1900 ....Stouffville.

Died March 31st, 1901, aged 53 years.

VICKERY, THOMAS J.

Montreal Conference.

1895 R.T., 1897 O., 1900 R.F.C.

1895 ....Powassan.
1896-97..Walford.
1898-99..Montreal, S.W.T.C.
1900-01..Calabogie.
1902 ....Portage du Fort.

VIEN, OVIDE.

Montreal Conference.
1882 R.T.
1882-83..Montreal Centre and Belle Riviere, F.M.
1884-85..Montreal East, F.M.
1886 ....Withdrew.

VILLARD, PAUL, B.A.

Montreal Conference.
1901 R.T.
1901-02..Montreal, French Methodist Institute.

VISSER, A. HERMAN.

1880-1883, Meth. Epis. Ch. Can.

Montreal Conference.
1887 R.F.C.O.
1884-85..Berwick.
1886-88..Lawrenceville.
1889-90..West Brome.
1891-93..Dunham.
1894-96..Maberly.
1897-98..Wolford.
1899-01..Mallorytown.
1902 ....Brockville, George St.

1899-01..Statis. Sec. of Conf.
1902 ....Assist. Sec. of Conf.

VOADEN, THOMAS, B.A.

1877-1880, see Vol. I., p. 656.

London Conference.
1884 R.F.C.O.
1881-82..Cobourg, S.V.U.
1883 ....No station. Ill-health.

Niagara Conference.
1884-85..Sheffield.
1886 ....Drumbo.
1887-88..No station. Ill-health.
1889-91..Cathcart.
1892 ....Eastwood.
1893-94..Sweaburg.

Hamilton Conference.
1895-00...Norwich, Sup'd.
1901-02..Woodstock, Sup'y.

Grad. Vic. Univ., B.A., 1891.

VOLLICK, CHARLES W.

1878-1883, Meth. Epis. Ch. Can.

London Conference.
1884 ....Malahide.
1885 87..Brigden.
1888-90..Goldsmith.
1891 ....Avon.
1892-02..Oneida, Indian Mis.

VOLLICK, WILLIAM N.

1877-1883, Meth. Epis. Ch. Can.

Niagara Conference.
1884-85..Walsingham, Centre.
1886-87..York.
1888-89..Brant.
1890-92..Kelvin.
1893-94..Bright.

Hamilton Conference.
1895 ....Bright.
1896-98..Sweaburg.
1899-01..Dobbinton.
1902 ....Elmira.

VROOMAN, WILLIAM A.

Manitoba and N.W. Conf.
1887 R.T., 1889 O., 1891 R.F.C.
1887 ....Red Deer.
1888-89..Rat Portage.
1890-91..Napinka.
1892 ....Melita.
1893-96..Boissevain.
1897.....Calgary.
1898 ....Moose Jaw.
1899 ....No station, own req.
1900 ....Withdrew.

1896 ....F. S. Crystal City D.
1887 ....Ch. Calgary Dist.
1898 ....F. S. Regina Dist.

W

WADDELL, ROBERT H., B.D., Ph.B.

1863-1880, see Vol. I., pp. 147 and 656.

London Conference.
1881-83..Galt.
1884-86..St. Thomas, Grace Ch.

Guelph Conference.
1887-89..Mount Forest.

1885-86..F. S. St. Thomas Dist.
1889 ....Ch. Mount Forest D.

Grad. Vict. Univ., B.A., 1877; B.D., 1879; Ph.B., Wes. Univ., Bloomington, Ill., 1887.

Died Dec. 20th, 1889, aged 47 years.

WADDELL, WILLIAM J.

1888-1891, Baptist Ch. in Can.

Guelph Conference.
1892 R.F.C.
1892-93..Kimberley.
1894 ....Ethel.

London Conference.
1895 ....Ethel.
1896-98..Kippen.
1899-01..Elimville.
1902 ....St. John's.

WADMAN, JOHN W., M.A.

1879-1880, see Vol. I., p. 780.

N.B. and P.E.I. Conference.
1882 R.F.C.O.
1881-82..Fredericton, N.B.
1883 ....Charlottetown, P.E.I.
1884-86..Carlton, St. John.

British Columbia Conference.
1887-88..Victoria.
1889, Withdrew and went to Japan, where he was appointed Prof. in Philander Coll., in connection with the M. E. Ch.

WAGG, WELLINGTON, W.

Bay of Quinte Conference.
1895 R.T., 1900 R.F.C.O.
1895 ....Reserve List.
1896 ....Vennachar.
1897 ....Newburg.
1898-99..Montreal, S.W.T.C.
1900 ....Peterboro', Char'te St.
1901-02..St. Ola.

WAITE, JOSEPH.

1873-1880, see Vol. I., pp. 147 and 584.

Montreal Conference.
1881 ....Located. Ill health.

WAKEFIELD, JOHN, D.D.

1852-1880, see Vol. I., pp. 147 and 656.

London Conference.
1881 ....Hamilton, First.
1882 ....Goderich.
1883 ....Paris.

Niagara Conference.
1884-87..Brantford, Sup'd.
1888-90..Burlington.
1891-93..Thorold.

Hamilton Conference.
1894-98..Dundas.
1899-02..Paris.

1881 ....Ch. Hamilton Dist.
1882 ....Ch. Goderich Dist.
1883 ....Ch. Brantford Dist.
1889-90 Ch. Milton Dist.
1891-93..Ch. St. Catharines D.
1897-98..Ch. Hamilton Dist.
1899-02..Ch. Brantford Dist.

1891 ....President of Conf.

1881, 1901, Del. to Ec. Council, London, England.

1882 ....Frat. Deleg, to Gen'l Conf. of the M.E. Ch. in Can.

1891 ....Deleg. to Ec. Council, Washington, D.C., U.S.

1882, '83, 90, '94, '98, '02, Del. to General Conference.

Hon. degree of D.D. conferred by Vict. Univ., Tor., 1898.

WALDEN, WILLIAM A.

London Conference.
1899 R.T.
1899 ....Rutherford.
1900 ....Elimville.
1901-02..Toronto, S.V.U.

WALKER, ARCHIBALD B.

1865-1880, see Vol. I., p. 475, where for R.F.C.O. 1859, read "1869."

NOTE.—He continued as a devoted member of the Church and an acceptable and faithful local preacher until the end of his days. He died June 14th, 1893, aged 52 years.

WALKER, DAVID, B.A.

Nova Scotia Conference.
1892 R.T., 1896 R.F.C.O.
1892 ....Whitehaven.
1893-95..Sackville, S.M.A.U.
1896-97..Ingonish.
1898 ....Expelled.

Grad. Mount Allison Univ., B.A., 1896.

WALKER, GEORGE.

1873-1880, see Vol. I., p. 584.

Toronto Conference.
1881-82..Angus.
1883-85..Lloydtown.
1886-88..Greenbank.
1889-91..Bolton.
1892-94..Malton.
1895-97..Cookstown.
1898 ....Innisfil.
1899-01..Unionville.
1902 ....St. Vincent.

1901 ....F. S. Uxbridge Dist.

WALKER, HARRY, B.D.

Montreal Conference.
1888 C., '89 R.T., '92 O., '94 R.F.C.
1888 ....
1889 ....Combermere.
1890-91..Montreal, Eleventh.
1892 ....Montreal, Cote St. L.
1893 ....Montreal, U.W.T.C.
1894-95..Hendersonville.
1896-98..Powassan.
Toronto Conference.
1899 ....Port Carling.
Montreal Conference.
1900-02 Eaton.

Grad. Wesleyan Theo. Coll., Mont., S.T.L., 1894; B.D., 1896.

WALKER, JAMES.

1863-1883, Prim. Meth. Ch. Can.

Guelph Conference.
1884 ....Tobermory.
1885-87..Eramosa.
1888-89..Rockwood.
1890-92..Varna.
1893-94..Kippen.
London Conference.
1895 ....Kippen.
1896-97..Ethel.
1898-00..Louisville.
1901-02..Merlin.

WALKER, J. C.

Manitoba and N.W. Conf.
1887 C., '88 R.T., '89 O., '91 R.F.C.
1887 ....
1888 ....Dominion City.
1889-91..High Bluff.
1892-94..Griswold & Alexander.
1895-99..Winnipeg, Wesley Ch.
1900 ....Winnipeg, Young Ch.
1901-02..Morden.

1900 ....F. S. Winnipeg Dist.

WALKER, JOHN.

1854-1880, see Vol. I., pp. 475 and 656.

London Conference.
1881-97..Lucknow, Sup'd.

Died Jan. 14th, 1898, aged 72 years.

WALKER, ROBERT.

1861-1880, see Vol. I., pp. 475 and 584.

Toronto Conference.
1881-83..Stirling.
1884 ....Tyrone.
1885-87..Newcastle.
Guelph Conference.
1888 89..Clifford.
1890-92..Walkerton.
1893-94..Wiarton.
Hamilton Conference.
1895 ....Wiarton.
1896-98..Norwich.
1899-00..Hagersville.
1901-02..Elora, Sup'd.

1890-92..F. S. Walkerton Dist.
1893-95..F. S. Wiarton Dist.
1896-97..F. S. Norwich Dist.

Died March 7th, 1903, aged 64 years.

WALKER, WESLEY W.

Toronto Conference.
1888 C., '89 R.T., '91 O., '92 R.F.C.
1888 ....
1889 ....Hillside.
1890 ....Mono Road.
1891-92..Dunchurch.
1893 ....Don Mills.
1894 ....Mono Mills.
1895-02..No station, own req.

Author of "By Northern Lakes," Sabre Thrusts at Free Thought," and "An Itinerant in the British Isles."

WALKER, WILLIAM.

1879-1883, Prim. Meth. Ch. Can.

Niagara Conference.
1884 ....Selkirk.
1885-87..Rainham.
1888-89..Port Robinson and Chippawa.
1890-94..Grand River.
Hamilton Conference.
1895-00..Grand River.
1901-02..Teviotdale.

WALL, ALFRED ADAM.

Montreal Conference.
1897 C., 1898 R.T.
1897 ....
1898 ....Chisholm.
Toronto Conference.
1899 ....Chisholm.
1900-01..Toronto, S.V.U.
1902 ....Blanch River.

WALLACE, FRANCIS HUSTON, M.A., D.D.

1875-1880, see Vol. I., p. 584.

Toronto Conference.
1881 ....Yorkville, Yonge St.
1882.83..Cobourg, Division St.
Bay of Quinte Conference.
1884 ...Cobourg, Division St.
1885-86..Peterboro', Charl'te St
1887 ..Peterboro', George St.
1888-91..Cobourg } Prof. of N.T. Exeg. & Lit.
1892-02..Toronto } Vict. Univ.

1886....Assist. Sec. of Conf.

1898 ....Deleg. to Gen'l Conf.

Grad. Vic. Univ., B.D., 1883. Hon. degree D.D., 1895.

WALLACE, WM. WALKER.

Toronto Conference.
1892 R.T., 1898 R.F.C.O.
1892 ....Emsdale.
1893 ....
1894 ....St. Vincent.
1895 ....Stayner.
1896-97..Toronto, S.V.U.
1898 ....Echo Bay.
1899 ....Beeton & Tottenham.
1900-01..Beeton.
1902 ....Horning's Mills.

WALSH, WILLIAM.

1872-1880, see Vol. I., pp. 148 and 656.

London Conference.
1881 ....London North.
1882 ....Dunnville.
1883 ....Fonthill.
Niagara Conference.
1884 ....Fonthill.
1885 ....Withdrew and united with the Reformed Epis. Ch., and subsequently united with the Church of England. He is now (1900) Rector of the church in Brampton, Ont.

WALTON, JOHN.

1855-1880, see Vol. I., pp. 148 and 713.

Montreal Conference.
1881-82..Lachute.
1883-84..Merrickville.
1885 ....Collingsby.
1886 ....Cataraqui, Sup'd.

Died Sept. 5th, 1886, aged 59 years.

WALTON, JOHN (B.)

1870-1880, see Vol. I., pp. 149 and 584.

Toronto Conference.
1881 ....Withdrew.

Died June 26th, 1890, aged 51 years.

WALLWIN, ISAAC BARKER, B.A.

London Conference.
1881 R.T., 1889 R.F.C.O.
1881 ....Drayton.
1882-83 .Cobourg, U.V.U.
Guelph Conference.
1884-85..Cobourg, U.V.U.
1886 ....Toronto, Elm St.
1887 ....Goderich, North St.
1888 ....Cobourg U.V.U.
1889-91..Bluevale.
1892-94..Stratford, Wat'rloo St
London Conference.
1895-97..Lucknow.
1898-00..Leamington.
1901-02..Seaforth.
1896 ....F. S Wingham Dist.
1900 ....F. S. Windsor Dist.

Grad. Vict. Univ., B.A., 1892.

WARD, EDWARD A.

1854-1880, see Vol. I., pp. 148 and 713.

Montreal Conference.
1881 ....Morrisburg, Sup'd.

Died Dec. 5th, 1881, aged 58 years and 3 months.

WARD, ERNEST POLLIT.

Newfoundland Conference.
1901 C., 1902 R.T.
1901-02 Bonne Bay.

WARD, HENRY BEDFORD.

Manitoba and N.W. Conf.
1902 R.T,
1902 ....Meadow Creek.

WARD, JOSEPH, M.A., B.D.

1873-1880, see Vol. I., pp. 148, 656 and 713.

London Conference.
1881-82..St. Williams.
1883 ....Talbotville.
1884-86..Sparta.
1887-88..Charing Cross.
1889-91...Point Edward.
1892-94..London, Hamilton Rd.
1895 96..Stratford, Waterloo S.
1897 ....Charing Cross.
Toronto Conference.
1898-00..Flesherton.
Bay of Quinte Conference.
1901-02..South Darlington.
1899-00..F. S. Owen Sound D.

Grad. Vict. Univ., M.A. 1881; B.D. 1889.

WARDEN, FRED. A.

Montreal Conference.
1890 C., 1891 R.T., 1895 R.F.C.O.
1890 ....
1891 ....East Harrington.
1829-93..Montreal, S.W.T.C.
1894-95..Blue Bonnets.
1896 ....South Barnston.
1897-98..No station, own req.
1899 ....Tichborne.
1900 ....Withdrew.

WARMAN, HENRY.

N.B. and P.E.I. Conference.
1888 C., 1889 R.T.
1888-89..Stanley.
1890-91..Sackville, S.M.A.U.
1892 ....Withdrew.

WARNER, LEWIS.

1831-1880, see Vol. I., pp. 49, 148, 584 and 656.

London Conference.
1881-82..St. Catharines, Sup'd.

Died June 29th, 1882, aged 70 years.

WARNER, ROBERT IRONSIDES, M.A.

1877-1883, Meth. Epis. Ch. Can.

London Conference.
1884-96..St. Thomas, Prof. of modern lang. in Alma Coll.
1897-02..St. Thomas, Prin. of Alma College.

Grad. B A Albert Coll., Belleville. 1877, and M.A. Vict. Univ. 1883. Gold medallist.

WARREN, HERMAN EBENEZER, M.A., B.D.

Montreal Conference.
1894 C., 1895 R.T., 1896 O., 1898 R.F.C.
1894 ....
1895 ....Lyn.
1896 ....Chapleau.
1897 ....Toronto, U.V.U.
1898-99..Hintonburg.
1900-02..Ormstown.
1902 ....F. S. Huntingdon D.

Grad. Vict. Univ., B.A., 1895; B.D. 1898.

WARREN, JOHN C.

1883-1880, see Vol. I., pp. 475 and 713.

Montreal Conference.
1881-82..Gananoque, Sup'd.

Died April 14th, 1883, aged 75 years.

WASHINGTON, GEORGE.

1819-1880, see Vol. I., pp. 148, 584 and 656.

London Conference.
1881-83..Oakville, Sup'y.
Niagara Conference.
1884-86..Oakville, Sup'y.

Died Aug. 13th, 1887, aged 87 years and 2 months.

WASHINGTON, GEORGE, M.A.

1858-1880, see Vol. I., pp. 149 and 584.

Toronto Conference.
1881 ....Lakefield.
1882-83..Meaford.
1884-86..Mono Road.
1887-89..Thornbury.
1890-92..Cooksville.
1893-94..Queensville.
1895-97..Sandford.
1898-99..Inglewood.
1900-01..Kleinburg.
1902 ....Lemonville.
1897 ....F. S. Uxbridge Dist.
1884 ....Assist. Sec. of Conf.
1902 ....Treas. Temperance Fd.

WASHINGTON, WILLIAM COLEMAN, M.A.

1860-1880, see Vol. I., pp. 149 and 584.

Toronto Conference.
1881-82..Milford.
1883 ....Reach.
1884-85..Cartwright.
1886-88..Scugog.
1889-90..Alton.
1891 ....Innisfil.
1892 ....Cooksville.
1893-94..Angus.
1895-97..Minesing.
1898-02..Barrie, Sup'd.

WASON, LEONARD J.

N.B. & P.E.I. Conference.
1891 R.T., 1895 R.F.C.O.
1891 ....Stanley.
1892 ....McAdam.
1893 ....Sackville, S.M.A.U.
1894-95..Deer Island.
1897-98..Upham.
1899-02..Grand Lake.

WASS, JABEZ.

1874-1880, see Vol. I., p. 584.

Toronto Conference.
1881 ....Yonge St., South.
1882 ....Tiverton.
1883 ....Eden Grove.

Guelph Conference.
1884-85..Eden Grove.
1886-87..Stirton.
1888-90 .Elmira.
1891-93..Southampton.
1894 ....Preston.

Hamilton Conference.
1895-96..Preston.
1897-98..Brantford, Syd'ham S.
1899-02..Lowville.
1900 ....Jour. Sec. of Conf.

WASS, JOHN BRADSHAW, M.A.

1869-1880, see Vol. I., pp. 149 and 584, where for Barclay substitute "Bradshaw;" and on page 198, Denbigh, 1873, for Jabez substitute "John"; also on p. 208, Farmersville, 1870, for Jabez P., substitute "John B."

Toronto Conference.
1881-83 .Ballyduff.
1884-86 .Goodwood.
1887-89..Mono Mills.
1890-92..Palgrave.
1893-94..Brampton, West.
1895-97 .St. Vincent.
1898 ....Angus.
1899 ....Innisfil.
1900-02..Lambton.

WASS, WILLIAM.

1875-1880, see Vol. I., p. 780.

N.B. & P.E.I. Conferences.
1881 ... Bocabec.
1882 ....Arthurette.
1883-84..Montague.
1885-86..Souris.
1887-88..West Cape.
1889-91..Boiestown.
1892-94..Welsford.
1895 ....Upham.
1896-98..Keswick.
1899-01..Vernon River, P.E.I.
1902 ....Mount Stewart, P.E.I.

WASSON, ROBERT.

1857-1880, see Vol. I., pp. 400 and 755.

Nova Scotia Conference.
1881-82..Kentville.
1883-84..Yarmouth, Sup'y.
1885, Withdrew and united with the Meth. Epis. Ch. U.S.

WATANABE, TSUNEJIRO.

Japan Conference.
1896 R.T., 1898 O., 1900 R.F.C.,
1896-98..Ichikawa.
1899-01. Kusakabe.
1902 ....Ichikawa.
1900-01..F. S. Yamanishi Dist.

WATCH, CHARLES W.

1875-1880, see Vol. I., p. 584.

Toronto Conference.
1881 ....Melville.
1882 ....Belleville, Marchmont Home, by perm. of C.
1883 ....Fenelon Falls.

Bay of Quinte Conference.
1884-85..Fenelon Falls.
1886-87..Omemee.
1888-90..Cannington.
1891-93..Oshawa, Metcalfe St.
1894-97..Brighton.
1898 00..Belleville, West.

Toronto Conference.
1901-02..Shelburne.

1888-89..F. S. Cannington D.
1890 ....Ch. Cannington Dist.
1895-97..F. S. Brighton Dist.
1899-00..F. S. Belleville Dist.

1887-90 .Jour. Sec. of Conf.
1891 ....Secretary of Conf.
1894 ....Deleg. to Gen. Conf.

WATSON, COVERDALE.

1869-1880, see Vol. I., pp. 149 and 584.

Toronto Conference.
1881-83..Victoria, B.C.
1884-86..New Westminster.
1887-89..Toronto, Bloor St.

British Columbia Conference.
1890-92..Victoria, Wesley Ch.
1893-95..Vancouver, Homer St.
1896-97 .New Westminster.

1881-83..Ch. Victoria & N.W.D.
1884 ....Ch. Victoria Dist.
1885-86..Ch. Westminster Dist.

Died Feb. 21st, 1898, aged 51 years.

WATSON, GEORGE.

1857-1883, Prim. Meth. Ch. Can.

Guelph Conference.
1884-94..Walkerton, Sup'd.

Hamilton Conference.
1895-02..Walkerton, Sup'd.

WATSON, JAMES, F.T.L.

1873-1877, see Vol. I., p. 657.

1878-82..English Wes. Conf.

Montreal Conference.
1883-84..West Shefford.
1885-87..Hemmingford.
1888 ....Augusta.
1889 ....Magog.
1890-92..Chambly.
1893-95..Lachine.
1896-97..Hudson.
1898-01..Three Rivers.
1902 ....Montreal, St. Paul.

WATSON, WILLIAM C., M.A.

1860-1880, see Vol. I., pp. 149 and 657.

London Conference.
1881 ....Park Hill.
1882-83..Waterdown.

Niagara Conference.
1884 ....Waterdown.
1885-87..Cainsville.
1888-90..Mount Pleasant.
1891-93..Oakland.
1894 ....Brantford, Oxford St.

Hamilton Conference.
1895-96..Brantford, Oxford St.
1897-01..Elmira.
1902 ....Eramosa.

1892 ....F. S. Norwich Dist.
1893 ....Ch. Norwich Dist.

WATSON, WM. GLADSTONE, B.D.

Toronto Conference.
1891 C., 1892 R.T., 1898 R.F.C.O.
1891 ....
1892 ....Scarboro'.
1893-97..Toronto, U.V.U.
1898 ....Toronto, Metropol'an.
1899-00..Streetsville.
1901-02. Thessalon.

1901-02..F. S. Algoma Dist.
Grad. Vict. Univ., B.D., 1898.

WATTERS, RICHARD.

Manitoba and N.W. Conf.

1895 R.T.

1895 ....Snowflake.
1896 ....Pheasant Forks.
1897 ....Dropped.

WATTS, ASA ORLANDO.

Montreal Conference.

1883 R.T., 1888 R.F.C.O.

1883 ....
1884 ....Sharbot Lake.
1885 ....Cobourg, S.V.U.
1886 ....Cataraqui.
1887-89..Wolfe Island.
1890-92..Battersea.
1893-95..Inverness.
1896-98..Bedford.
1899-00..Hatley and Cassville.
1901-02..Windsor Mills.

WATTS, JAMES CROSS, D.D.

1849-1861, see Vol. I., p. 475.

1862-92..England, New Con. C.
1893-00..Stockport, Sup'y.

For two years Classical Prof. of Ramoor Coll., and for some years editor of the *Connexional Magazine*. He died in Stockport, Eng., Aug., 1901, aged 73 years.

WATTS, JOHN H.

1856-1883, Meth. Epis. Ch. Can.

Guelph Conference.

1884 ....Eramosa.
1885-87..Salem.
1888 90..Eugenia.
1891 ....Cedarville.
1892-93..Henfryn.
1894 ....Ethel, Sup'd.

London Conference.

1895 ....Ethel, Sup'd.

Hamilton Conference.

1896-02..Walkerton, Sup'd.

WATTS, THEOPHILUS J.

Manitoba and N.W. Conf.

1891 C., 1892 R.T.

1891 ....Musselboro'.
1892 ....Austin.
1893-94..Winnipeg, S.W.C.
1895 ....Withdrew.

WAUGH, GEORGE.

Toronto Conference.

1893 R.T., 1898 R.F.C.O.

1893 ....Severn Bridge.
1894 ....Queensville.
1895 ....Newton Brook.
1896-97..Toronto, S.V.U.
1898 ....Maple.
1899-01..Sturgeon Falls.
1902 ....Victoria Harbor.

WEATHERILL, WILLIAM J.

1878-1883, Prim. Meth. Ch. Can.

Toronto Conference.

1884-86..Bruce Mines.
1887-89..Singhampton.
1890-92..Ravenna.
1893-94..Myrtle.

Bay of Quinte Conference.

1895 ....Myrtle.
1896-98..Prince Albert.
1899 ....Enniskillen.
1900-02 .Enterprise.

1885 ....F. S. Algoma Dist.
1900-02..F. S. Tamworth D.

WEAVER, FRANCIS G.

1843-1880, see Vol. I., pp. 475 and 657.

London Conference.

1881 ....Ravenswood.
1882-86..New Credit.

Died May 19th, 1887, aged 66 years.

WEBB, JAMES.

1875-1883, Meth. Epis. Ch. Can.

Niagara Conference.

1884 ....Barton.
1885-87..Oakland.
1888-89..Kelvin.
1890 ....Kelvin, Sup'd.
1891-93..Canboro'.
1894 ....Tintern.

Hamilton Conference.

1895-96..Tintern.
1897 ....Peel.
1898-99..Toronto, Sup'd.
1900-02..Belwood.

WEBBER, GEORGE.

1858-1883, Bible Chris. Ch. Can.

Toronto Conference.

1884-85..Alliston.
1886-87..Newmarket.
1888-90..Toronto, Euclid Ave.
1891 ....Toronto, St. Clarens A.
1892 ....Toronto, Agnes St.
1893-95..Toronto, Queen St. E.
1896 ....Toronto, Eglinton.
1897 ....Toronto, Epworth.
1898-02..Toronto, Sup'd.

1894-95..Ch. Toronto East D.
1883, '86, '90, '94, Del. to Gen. C.

Author of "Lectures and Sermons," "The Pulpit the Age Needs," "God in History and Revelation."

WEBBER, GEORGE G.

Toronto Conference.

1896 R.T., 1902 R.F.C.O.

1896-97..Toronto, S.V.U.
1898 ....Queensville.
1899 ....Depot Harbour.
1900-01..Unionville.
1902 ....Widdifield.

WEBSTER, JOHN.

1846-1880, see Vol. I., pp. 149 and 584.

Toronto Conference.

1881-83..Arkwright.

Guelph Conference.

1884-86..Mildmay.
1887-88..Bethel.
1889-91..Dobbinton.
1892-94..Tara, Sup'd.

Hamilton Conference.

1895-02..Tara, Sup'd.

Died June 30th, 1902, aged 79 years.

WEBSTER, JOHN. (B.)

1872-1880, see Vol. I., p. 713.

Montreal Conference.

1881 ....Gaspe Bay & Anticosti.
1882 ....Cookshire and Isl. B.
1883 ....Lunenburg.
1884-85..Newington.
1886-88..Easton's Corners.
1889-91..North Bay.
1892 ....Powassan.

Bay of Quinte Conference.

1893 ....Oakwood.

Montreal Conference.

1894-95..Cobden.
1896-99..Renfrew.
1900-02..Iroquois.

1889 ....F. Sec. Nipissing Dist.
1890-91..Ch. Nipissing Dist.
1898-99..Ch. Pembroke Dist.

1891 ....Assist. Sec. of Conf.

WEBSTER, THOMAS, D.D.

1838-1883, Meth. Epis. Ch. Can.

London Conference.

1884-00..Newbury, Sup'd.

Died May 2nd, 1901, aged 92 years.

WEBSTER, WM. H. W.

Toronto Conference.

1895 R.T., 1902 R.F.C.O.

1895 ....Sylvan.
1896 ....Mount Albert.
1897 ....Queensville.
1898-99..Toronto, S.V.U.
1900 ....King.
1901 ....Cooksville.
1902 ....No station, own req.

WEDDALL, RICHARD W., B.A.

1869-1880, see Vol. I., pp. 400 and 780.

N.B. and P.E.I. Conference.

1881-83..Bathurst.
1884-86..Sackville.
1887 ....Milton.
1888-90..St. Stephen.
1891-93 .Fredericton.
1894-96 .Summerside, P.E.I.
1897-01..St. John, Queen's Sq.

Nova Scotia Conference.

1902 ....Halifax, South.

1885-86 .F. Sec. Sackville Dist.
1887 .. }
1888 .. } Ch. St. Stephen Dist.
1890 .. }
1891-93..F. S. Fredericton Dist.
1896 ....F. S. Summerside Dist.
1897-99. Ch. St. John Dist.
1900-01..F. Sec. St. John Dist.

1881 ....Jour. Sec. of Conf.
1882-83..Secretary of Conf.

1894, 1899, Deleg. to Gen'l Conf.

WEESE, WILBERT W.

1877-1883, Meth. Epis. Ch. Can

Montreal Conference.

1884-86..Lakefield.
1887 ....Cookshire.
1888-90..Leeds.
1891-92..Marbleton.
1893-95..Lombardy.
1896-97..Elginburg.
1898-00..Wolfe Island.
1901-02..Locksley.

WELDON, FLETCHER A.

1860-1880, see Vol. I., pp. 400 and 755.

Nova Scotia Conference.

1881 ....Wentworth.
1882 ....Lawrencetown.
1883 ....Granville Ferry, Sup'y
1884-89..Oxford, Sup'y.

Died January 18th, 1890, aged 53 years.

WELDON, ISAAC.

1861-1880, see Vol. I., pp. 149 and 584.

Toronto Conference.

1881 ....Cannington.
1882-83..Colborne.

Bay of Quinte Conference.

1884 ....Colborne.

Died April 4th, 1885, aged 50 years.

WELLS, CHARLES P., B A., B.D.

London Conference.

1884 R.T., 1892 R.F.C.O,

1884 ....Appin and Napier.
1885 ....Enniskillen.
1886-92..Cobourg, U.V.U.
1893 ....West Lorne.
1894-95..Oil Springs.
1896-97..Tilbury Centre.
1898 ....Newbury.
1899-01..Lyons.
1902 ....Ethel.

Grad. Vict. Univ., B.A., 1890.

WELLS, CYRUS SAMUEL.

1877-1880, see Vol. I., p. 780.

N.B. and P.E.I. Conference.

1881 R.F.C.O.

1881-83..Campbellton.
1884-85..Derby.
1886 ....St. John's, Sup'y
1887-91..Sackville, Sup'y.
1892 ....Withdrew.

WELLS, JOSEPH HENRY.

Hamilton Conference.

1900 R.T.

1900 ....Springford.
1901 ....Burford and Fairfield.
1902 ....Toronto, S.V.U.
1898-00..Franklin Centre.
1901-02..South Mountain.

1893-94..F. Sec. Pembroke Dis.

WELLWOOD, HAROLD EVERETT, B.A.

Toronto Conference.

1898 R.T.

1898-99..St. Vincent.
1900 ....Toronto, S.V.U.
1901 ....Day Mills.
1902 ....Toronto, S.V.U.

Grad. Vict. Univ., B.A., 1899.

WELLWOOD, JOHN ALEX.

Montreal Conference.

1901 R.T.

1901 ....Cataraqui.
1902 ....Toronto, S.V.U.

WELLWOOD, NATHANIEL, F.R.H.S.

1871-1883, Prim. Meth. Ch. Can.

Toronto Conference.

1884 ....Sandford.
1885-86..Queensville.
1887 ....Scarboro'.
1888 ....Epsom.
1889-90..Innisfil.
1891-92..Orillia.
1893-95..Meaford.
1896-98..Thornbury.
1899-01..Richmond Hill.
1902 ....Dundalk.

1895-98..F. S. Collingwood Dis.

WEST, EDWARD B.

Guelph Conference.

1885 R.T.

1885 ....Walter's Falls.
1886 ....No station. Ill-health.
1887 ....Located.

WEST, WILLIAM.

Manitoba and N.W. Conf.

1892 C., 1883 R.T.

1892-94..Murillo & Silv'r Mines.

Died March 21st, 1895, aged 29 years.

WEST, WILLIAM J.

1877-1880, see Vol. I., p. 584.

Toronto Conference.

1883 R.F.C.O.

1881 ....Cobourg, S.V.U.
1882 ....Markham.
1883 ....Weston.

Bay of Quinte Conference.

1884-85..South Manvers.
1886 ....Ballyduff.
1887 ....Campbellford.
1888 ....Withdrew.

WESTMAN, JAMES P.

London Conference.

1895 R.T., 1899 R.F.C.O.

1895 ....Elimville.
1896 ....Walton.
1897-98..Toronto, S.V.U.

British Columbia Conference.

1899 ....Golden.
1900-01..Vernon.
1902 ....Victoria.

1901 ....F. S. Kamloops Dist.

WHATTAM, R. ARTHUR.

Bay of Quinte Conference.

1899 R.T.

1899 ....Roblin and Marlbank.
1900 ....Frankford.
1901-02..Toronto, S.V.U.

WHEATLEY, ISAAC.

1873-1880, see Vol. I., p. 713.

Montreal Conference.

1881-82..Robinson.
1883-85..Hatley and Cassville.
1886-87..Cowansville.

888-90..St. Armand.
891-93..Oxford Mills.
894-96..Fitzroy Harbour.
897-99..Maberly.
900 ....Verona.
901-02..Wolfe Island.

WHEATLEY, JOHN J.

Newfoundland Conference.

1886 R.T., 1891 R.F.C.O.

886 ....
887-88..Burin.
889-90..Sackville, S.M.A.U.
891 ....Channell.
892-94..Fogo.
895-97..Little Bay Islands and Pilley's Island.
898-00..Shoal Harbour.
901-02..Fortune.

902 ....Assist. Sec. of Conf.

WHEELER, ALBERT D.

Toronto Conference.

1879 R.T.

879-80..
881 ....Boyne River.
882 ....Antler & Souris River.

Manitoba and N.W. Conf.

1883 R.F.C.O.

883 ....
884 ....Minota.
885 ... Plympton.
886 ....Antler.
887 ....No Station.
888 ....Withdrew.

WHITE, FRANCIS W., B.A.

Bay of Quinte Conference.

1891 C., 1892 R.T., 1895 R.F.C.O.

891 ....
892 ....Maynooth and Carlow.
893 ....Newburg.
894 ....Toronto, S.V.U.
895-96..St. Ola.
897 ....South Dummer.
898-99..Seagrave.
900-02..Eldorado.

Grad. Vict. Univ., B.A., 1895.

WHITE, GILMAN SULLIVAN.

1856-1883, Meth. Epis. Ch. Can.

Montreal Conference.

884 ....Osnabruck.
885 ....Metcalfe.
886 ....Amherst Isle.
887-88 .Stella.
889-91..Augusta.
892 ....Seeley's Bay.
893-94..Wolfe Island.
895-97 .Kingston, Sup'd.
898-02. Napanee, Sup'd.

WHITE, JAMES.

1859-1880, see Vol. I., pp. 476 and 659.

London Conference.

881 ....Grand River.
882-83..Ravenswood.

Guelph Conference.

884-92..Hespeler, Sup'd.

Died March 17th, 1893, aged 77 years and 3 months.

WHITE, JAMES HENRY.

1876-1880, see Vol. I., p. 657.

London Conference.

1881 R.F.C.O.

881-82..Victoria.
883 ....Merritton.

Niagara Conference.

884 ....Merritton.
885-86..Hamilton, Emerald St

British Columbia Conference.

887-89..New Westminster.
890-92..Victoria North.
893-95..New Westminster, Sec. of Columbia Meth. Coll.
893-99..Chilliwack.
900-02 .Nelson.

888-89..F. S. Westminster D.
890-91..F. S. Victoria Dist.
892 ....Ch. Victoria Dist.
896 ....F. S. Westminster D.
898-99..F. S. Westminster D.
900 ....F. S. Kootenay Dist.
901-02..Ch. Kootenay Dist.

890-91..Secretary of Conf.
892 ....President of Conf.

902 ....Deleg. to Gen'l Conf.

WHITE, THOMAS R.

Toronto Conference.

1895 R.T., 1900 R.F.C.O.

895 ....Starrat.
896-97..Dufferin.
898-99..Toronto S.V.U.
900-02..Eugenia.

WHITEMARSH, CHARLES ABNER.

Newfoundland Conference.

1899 C., 1900 R.T.

899 ....
900 ....St. Anthony.
901 ....Lewisport.
902 ....Sackville, S.M.A.U.

WHITESIDE, ARTHUR.

1872-1880, see Vol. I., pp. 150, 584 and 713.

Toronto Conference.

881-82..Prince Albert Man.

Montreal Conference.

883 ....Gaspe.
884-86..Gaspe B. and Anticosti
887-89..Inverness.

Manitoba and N.W. Conf.

890-91..Fort Qu'Appelle.
892-93..Miami.
894 ... Chater.
895-97..Victoria & Beaver C'k
898 ....Withdrew.

WHITESIDE, ROBERT H.

Montreal Conference.

1897 R.T., 1902 R.F.C.O.

897 ....Lowe.
898-99..Clarendon.
900-01..Montreal, S.W.T.C.
902 ....Hudson, Que.

WHITING, JAMES.

1859-1880, see Vol. I., pp. 150 and 657.

London Conference.

881-83..Wardsville & Newb'y.
884-85..Dresden.
886-87..Chatham, Victoria St.
888-90..St. Thomas, Central.
891-93..Essex.
894-95..Forest.

881-83..F. S. Chatham Dist.
887 ....Ch. Chatham Dist.
888-89..F. S. St. Thomas Dis.
895 ....F. S. Sarnia Dist.

886 ....Deleg. to Gen Conf.

Died Dec. 19th, 1895, aged 65 years.

WHITING, RICHARD.

1845-1880, see Vol. I., pp. 150 and 713.

Montreal Conference.

881-83..Waterloo.
884-85..Perth.
886-88..Kingston, Second.
889-99..Kingston, Sup'd.

881-83..Ch. Waterloo Dist.
885 ....Ch. Perth Dist.
886-87..Ch. Kingston Dist.

882,'83,'86,'90, Del. to Gen. Con.

Died March 4th, 1900, aged 80 years.

WHITING, RICHARD, B.A.

London Conference.

1885 R.T., 1890 R.F.C.O.

885 ....Westminster.
886-87 .Dorchester.
888-89..Cobourg, U.V.U.
890-91..Brownsville.
892....Port Lambton.
893-95..Brigden.
896-98..Forest.
899-01..Mitchell.

Toronto Conference.
1902 ....Toronto, St. Paul's.

1895-98..F. S. Sarnia Dist.

Grad. Vict. Univ., B.A., 1892.

WHITLOCK, JESSE.

1848-1883, Bible Chris. Ch. Can.
Toronto Conference.
1884-85..South Darlington.
1886-88..Newtonville.
1889-91..Columbus.
1892-94..Scugog Island.
Bay of Quinte Conference.
1895-00..Scugog, Sup'd.
1901-02..Port Perry, Sup'd.

WHITMAN, GEORGE W.

Nova Scotia Conference.
1881 R.T., 1885 R.F.C.O.
1881-82..Ingonish.
1883-84..Wentworth.
1885-87..Advocate Harbour.
1888-90..River John.
1891-93..Lockport.
1894-96. Middle Musquodoboit
1897-00..Burlington.
1901-02..Southampton.

WHITMORE, GEORGE S.

Montreal Conference.
1895 R.T.
1895 ....Calabogie.

Died Oct. 27th, 1895, aged 27 years.

WHITMORE. HENRY J., B.A.

Newfoundland Conference.
1889 C., 1890 R.T.
1889 ....
1890 ....Bonavista.
1891 ....Lawrencetown and Marshallville.
Manitoba and N.W. Conf.
1896 R.F.C.O.
1892 ....Round Plain.
1893 ....St. Charles.
1894-95..Winnipeg, S.W.C.
1896 ....Pilot Mound.
1897 ....No station, own req.
1898 ....Selkirk.
1899-01..Moosomin.
1902 ....Treherne.

1900-01..F. S. Moosomin Dist.

Grad. Univ. Man., from Wes. Coll., Winnipeg, B.A., 1900.

WHITTAKER, CHARLES.

British Columbia Conference.
1902 R.T.
1902 ....N. Westm'ter, S.C.C.

WHITTINGTON, ROBERT, M.A., B.Sc., D.D.

Toronto Conference.
1882 C., 1883 R.T., 1886 R.F.C.O.
1882-83..Cobourg, U.V.U.
1884-88..Tokyo, Prof. Natural Sciences, Anglo-Jap'nese Coll. Japan Conference.
1889-91..Toyo Eiwa Gakko, Prin. of Acad. Dept., and Prof. of Logic and Metaphysics.

British Columbia Conference.
1892-96..N. Westminster, Prin. Columbian Meth. Coll.
1897-99..Vancouver, Princess S.
1900-02..Vancouver, Sup't of Indian & Chinese work.

1899 ....Ch. Vancouver Dist.
1900-02..Ch. Indian Dist.

1899, 1900, President of Conf.
1902 ....Deleg. to Gen'l Conf.

Grad. Vict. Univ., 1882, M.A.; 1892, B.Sc.

Hon. degree D.D., Wes. Theo. Coll., Montreal, 1901.

WHITWORTH, EDWARD.

1863-1883, Prim. Meth. Ch. Can.
Niagara Conference.
1884-86..Ker.
1887-88..Lowville.
1889-91..Fenwick.
1892-94..Lynedoch.
Hamilton Conference.
1895-97..Tapleytown.
1898-00..Erin.
1901-02..Orton.

WHYTE, JOSEPH MILLAR, B.A.

Bay of Quinte Conference.
1895 R.T., 1900 R.F.C.O.
1895 ....Roblin and Marlbank.
1896 ....Newburg.
1897 ....Vennachar.
1898-99..Montreal, S.W.T.C.
1900-01..Minden & Haliburton.
1902 ....Minden.

WICKETT, LEWIS W.

1864-1883, Bible Chris. Ch. Can.
London Conference.
1884 ....London, Elizabeth St.
1885-87..Alvinston.
1888-90..Vienna.
1891-93..Straffordville.
1894-95..Marthaville.
1896-02..London, Sup'd.

WICKETT, WM. THOMAS.

Toronto Conference.
1890 C., '91 R.T., '92 O., '95 R.F.C.
1890-91..South River.
1892 ....Windermere.
1893-94..Toronto, S.V.U.
Bay of Quinte Conference.
1895-98..Mountain Grove.
1899-01. Morven.
1902 ....Victoria Road.

WIER, JOHN, D.D.

1879-1880, see Vol. I., p. 755.

Nova Scotia Conference.
1882 O., 1883 R.F.C.
1881 ....Lawrencetown.
1882-83..Somerset, Bermuda.
1884 ....Leave of absence.
1885-87..Halifax, South.
1888 ....Withdrew and united with the Meth. Epis. Church in U.S., and was appointed Dean of the Anglo-Japanese College at Tokyo, Japan, where he continued to labor successfully until 1898, when he was appointed pastor of Trinity Church, West Lafayette, Ohio. He is now (1900) Pres. of West Virginia Conference Seminary.

WIGGINS, MELVILLE E.

Montreal Conference.
1894 R.T., 1899 R.F.C.O.
1894-95..Pickanock.
1896 ....Thurso.
1897-98..Montreal, S.W.T.C.
Manitoba and N.W. Conf.
1899-01..Shoal Lake.
1902 ....Dryden.

WIGHT, LOUIS S., B.A., B.D

Bay of Quinte Conference.
1895 R.T., 1901 R.F.C.O.
1895 ....Reserve List.
1896 ....Toronto, S.V.U.
1897-98..Folger.
1899-00..Toronto, S.V.U.
1901-02..Cavan, South.

Grad. Vict. Univ., B.D., 1902

WIGHTMAN, FRED. A.

N.B. & P.E.I. Conference.
1886 R.T., 1890 R.F.C.O.
1886 ....
1887 ....Bocabec.
1888-89..Sackville, S.M.A.U.
1890-91..Weldford.
1892 ....Harcourt.
1893-95..St. John, Caerm'then S
1896-98..Margate, P.E.I.
1899-02..Bedeque, P.E.I.

WIGLE, HAMILTON A., B.A.

London Conference.
1884 C., 1885 R.T., 1889 R.F.C.
884 ....
885 ....Camlachie.
886-88..Cobourg, U.V.U.
889-91..South Mersea.
Manitoba and N.W. Conf.
892-94..Baldur.
895-97..Carman.
898-02..Winnipeg, Zion.
899 ....F. S. Winnipeg Dist.
901-02..F. S. Winnipeg Dist.
900 ....Secretary of Conf.
Grad. Vict. Univ., B.A., 1889.

WILKIN, JOHN WESLEY.

Manitoba and N.W. Conf.
1900 R.T.
1900 ....Minitonas.
1901 ....Bowsman.
1902 ....Toronto, S.V.C.

WILKINSON, ALFRED TENNYSON.

Hamilton Conference.
1895 R.T., 1900 R.F.C.O.
1895 ....Trafalgar.
1896 ....Preston.
1897 ....Burford and Fairfield.
1898-99..Toronto, S V.U.
Manitoba and N.W. Conf.
1900-01..Innisfail.
1902 ....Pincher Creek.

WILKINSON, ARTHUR.

Montreal Conference.
1890 C., '91R.T., '82 O., '94 R.F.C.
1890 ....
1891 ....Riviere du Loup.
1892 ....Commanda.
1893-95..West Shefford.
1896-98..Haley's Station.
1899-02..Shanly.

WILKINSON, GEORGE A.

London Conference.
1893 R.T.
1893 ....Lambeth.
1894 ....Westminster.
1895 ....London, Queen's Ave.
1896-97..Montreal, S.W.T.C.
1898 ....Withdrew.

WILKINSON, HENRY.

843-1880, see Vol. I., pp. 476 and 584.

Toronto Conference.
881-83..Stayner.
884-87..Stayner, Sup'd.

Died March 2nd, 1888, aged 2 years and 5 months.

WILKINSON, ISAAC.

1868-1880, see Vol. I., pp. 150 and 713.

Montreal Conference.
1881-82..Barnston Corners.
1883-85..Franklin, Centre,
1886-88..Lacolle.
1889-91..Maitland.
1892-95..Inkerman.
1896-98..Easton's Corners.
1899-01. Clayton and Lanark.
1902 ....Barnston.

WILKINSON, JAMES W.

1880, see Vol. I., p. 584.

Toronto Conference.
1884 R.F.C.O.
1881 ....Pickering.
1882 ....Darlington.
1883 ....Aurora.
1884 ....Bondhead.
1885-86..Markham.
1887-89..Goodwood.
Bay of Quinte Conference.
1890-92..Sutton West.
1893-95..Woodville.
1896-98..Frankford.
1899-02..Trenton, Grace Ch.
1901-02..F. S. Brighton Dist.

WILKINSON, JOHN.

1840-1841, see Vol. I., p. 150.

After his location he continued in membership with the Methodist Church until the end of life. A good man, a faithful local preacher and class-leader. He died in Mitchell, Ont., June 3rd, 1894, aged 85 years.

WILKINSON, JOHN MILES.

1874-1880, see Vol. I., p. 584.

Toronto Conference.
1881 ....Toronto, Riverside.
1882-83..No station, own req.
1884-85..Barrie, Toronto St.
1886-88..Toronto, Agnes St.
1889-91..Toronto, Central Mis.
1892 ....Withdrew and removed to United States.

WILKINSON, JOHN NEWTON.

N.B. and P.E.I. Conference.
1901 C., 1902 R.T.
1901 ....
1902 ....Sussex, N.B.

WILKINSON, JOHN R.

Toronto Conference.
1893 R.T., 1894 O., 1898 R.F.C.
1893 ....Korah.
1894.....Day Mills.
1895 ....Port Findley.
1896-97..Toronto, S.V.U.
1898 ....Unionville.
1899-00..Starrat.
1901-02..Maple.

WILKINSON, ROBERT.

British Columbia Conference.
1893 C., 1894 R.T., 1897 R.F.C.O.
1893-94..Northfield.
1895 ....Wellington.
1896-97..New Westminster.
1898-00..Mission City.
1901-02..Cumberland.

WILKINSON, ROBERT CARLTON.

1873-1880, see Vol. I., p. 585.

Toronto Conference.
1881-83..Sidney.
Bay of Quinte Conference.
1884 ....Withdrew.

WILKINSON, SAMUEL, B.A.

Manitoba and N.W. Conf.
1891 R.T.
1891 ....Rookhurst.
1892 ....Winnipeg, S.W.C.
British Columbia Conference.
1893 ....Westminster, S.C.M.C.
1894-95...Nanaimo.
1896-97..Winnipeg, S.W.C.
Manitoba and N.W. Conf.
1899 R.F.C.O.
1898 ....Winnipeg, S.W.C.
1899 ....Winnipeg, Grace Ch.
1900-02..Killarney.

Grad. Univ. of Man. from Wes. Coll., Win., B.A., 1899.

WILKINSON, THOMAS J., S.T.L.

Montreal Conference.
1887 C., 1888 R.T., 1890 O.
1887 ....
1888 ....Lakefield.
1889-91. New Glasgow.
1892 ....Montreal, S.W.T.C.
1893 ....Hendersonville.
1894 ....Withdrew.

Grad. Wes. Theo. Coll., Montreal, S.T.L., 1893.

WILKINSON, THOMAS LOTTRIDGE.

1862-1880, see Vol I., pp. 476 and 657.

London Conference.
1881 ....Acton.
1882-83..Waterford.

Niagara Conference.
1884-87..Brantford, Sup'y.
1888-90. Dunnville.
1891-93..Grimsby.
1894 ....Mount Pleasant.
Hamilton Conference.
1895-97..West Flamboro'.
1898-00..Hanover.
1901-02..Waterdown.

1888-90..F. S. Welland Dist.
1881 ....Assist. Sec. of Conf.

Author of "Christian Baptism" Illus. with charts and diag.

WILL, PHINEAS D.

1858-1880, see Vol. I., pp. 150 and 585.

Toronto Conference.

1881 ....Frankford.
1882-02..Toronto, Sup'd.

WILLEY, FRANCIS GEO.

1878-1880, see Vol I., pp. 401 and 801.

Newfoundland Conference.
1882 R.F.C.O.

1881-83..Port de Grave.
1884-85..Random, South.
1886-88..Fortune.
1889-91..Hant's Harbour.
1892-94..Bay Roberts and Spaniard's Bay.
1895-96..Green's Pond.
1897-99..Topsail.
1900-02..Whitbourne.

1881,'82,'85, 88, Jour. Sec. of C.
1886 ....Secretary of Conf.
1888 ....F. S. Burin Dist.

WILLIAMS, CLEMENT.

N.B. and P.E.I Conference.
1880 C., 1881 R.T.

1880-81..Alma, N.B.

Toronto Conference.
1882-83..
Manitoba and N.W. Conf.
1884 R.F.C.O.

1884 ....Minota.
1885 ....Moose Jaw.
1886 ....Selkirk.
1887-88..Banff.
1889 ....Emerson.
1890 ....Withdrew.

WILLIAMS, DANIEL.

1876-1883, Bible Chris. Ch. Can.

Bay of Quinte Conference.

1884 ....Marmora.
1885 ....Limerick.
1886 ....St. Ola.
1887-88..South Mountain.
1889-91..Beaverton.
1892-93..Seymour.
1894-96..Plainfield.
1897-00..Bath.
1901-02..Greenwood.

WILLIAMS, DAVID.

1864-1883, Meth. Epis. Ch. Can.

Niagara Conference.

1884-94..Townsend, Sup'd.

Hamilton Conference.

1895-02..Delhi, Sup'd.

Died Dec. 15th, 1902, aged 76 years.

WILLIAMS, DAVID (B.)

1867-1880, see Vol. I., pp. 151 and 585.

Toronto Conference.

1881 ....Walkerton, Sup'd.

Died Jan. 23rd, 1882, aged 45 years.

WILLIAMS, DAVID ROBERT.

Manitoba and N.W. Conf.
1902 R.T.

1902 ....Millet.

WILLIAMS, ELIAS.

1844-1880, see Vol. I., pp. 476 and 657.

London Conference.

1881-83..Brantford, Sup'd.

Niagara Conference.

1884-85..Brantford, Sup'd.

Died May 22nd, 1886, aged 64 years.

WILLIAMS, GEORGE H.

Montreal Conference.

1891 C., 1892 R.T.O., 1896 R.F.C.

1891-93..Gaspe, South.
1894-95..Georgeville.
1896-98..Hatley.
1899-01. Bedford.
1902 ....Delta.

WILLIAMS, HIRAM.

1845-1883, Meth. Epis. Ch. Can.

Bay of Quinte Conference.

1884 ....Sidney.
1885-86..Bayside.
1887-91..Belleville, Sup'd.

1883 ....Del. to United Gen. C.

Died August 3rd, 1891, aged 70 years.

WILLIAMS, JOHN.

1836-1883, Bible Chris. Ch. Can

Guelph Conference.

1884-93..Mitchell, Sup'd.

Died Oct. 15th, 1893, aged 8 years.

WILLIAMS, JOHN A., D.D

1846-1880, see Vol. I., pp. 15 and 657.

London Conference.

1881 ....Goderich.
1882-83..St. Catharines, St. P

Niagara Conference.

1884 ....St. Catharines, St. P
1885-89..Toronto.

1881 ....Ch. Goderich Dist.
1882-84. Ch. St. Catharines D

1884 ....President of Conf.

1882, 1883, Deleg. to Gen'l Con
1882 ....Vice-Pres. of Gen. C
1883 ....Pres. of Gen'l Conf.
1885-89..Gen'l Superintenden

Died Dec. 17th, 1889, age 72 years.

WILLIAMS, RICHARD WATSON.

1869-1880, see Vol. I., pp. 1 and 657.

London Conference.

1881-82..Mitchell.
1883 ....London, East.

Guelph Conference.

1884 ....Teeswater.
1885-86..Invermay.
1887 ....Waterloo.
1888 ....Erin and Ballinafad.
1889 ....Nassagaweya.
1890-91..Glen Eden.
1892 ....Lucan.
1893-94..Wallace.

London Conference.

1895-96..Vienna.
1897-98..Aylmer, Sup'd.
1899-00..Maidstone,
1901 ....Maidstone, Sup'd.

Died April 8th, 1902, aged years.

WILLIAMS, ROBERT

1874-1880, see Vol. I., p. 75

Nova Scotia Conference.

1881-83..Caledonia.
1884-86..Port la Tour.
1887-89..Ritcey's Cove.
1890-92..Mahone Bay.
1893-95..Amherst.
1896-00..Pugwash.
1901-02..Kentville.

WILLIAMS, THEOPHIL'S L.

1875-1880, see Vol. I., p. 780.

N.B. & P.E.I. Conference.
1881-83..Elgin.
1884-86..Alma.
1887-89 .Courtney Bay.
1890-92..Nashwaak.
1893-95..Jacksonville.
1896 ....Point de Bute.

1894-95..F. S. Woodstock Dist.

1893 ....Assist. Sec. of Conf.

Died April 14th, 1897, aged 45 years.

WILLIAMS, THOMAS.

1840-1880, see Vol. I., pp. 151 and 585.

Toronto Conference.
1881 ....Rugby.
1892-98..Orillia, Sup'd.

Died Feb. 1st, 1899, aged 89 years.

WILLIAMS, THOMAS GRANGE, D.D.

1861-1880, see Vol. I., pp. 151 and 713.

Montreal Conference.
1881 ...Prescott.
1882-84..Brockville.
1885-87..Pembroke.
1888-90..Montreal, Sixth.
1891-93..Montreal, Fifth.
1894-97..Sherbrooke.
1898-01..Montreal, St. James.
1902 ....Montreal, Sherbr'keSt

1881-84..Ch. Brockville Dist.
1885-87..Ch. Pembroke Dist.
1888-90 } Ch. Montreal Dist.
1892-93 }
1894-95..Ch. Quebec Dist.
1898-02..Ch. Montreal Dist.

1883 ....President of Conf.

1882, '83, '86, '90, '94, '98, '02, Deleg. to Gen'l Conf.
1890 ....Del. to Ecumen. Coun. Washington, D.C.

Hon. degree of D.D. conferred upon him by Wesleyan Theo. Coll., Montreal, 1890.

Author of "Methodism and Anglicanism."

WILLIAMS, TOTTEN.

Bay of Quinte Conference.
1888 R.T.
1888-89 .Oakwood.
1890 ....Located. Ill-health.

WILLIAMS, WILLIAM, D.D.

1854-1880, see Vol. I., pp. 477 and 657.

London Conference.
1881 ....Guelph, Norfolk St.
1882-83..Woodstock.
Niagara Conference.
1884....Woodstock.
Bay of Quinte Conference.
1885-87..Cobourg, Division St.
1888-90..Lindsay.
Guelph Conference.
1891-93..Mount Forest.
1894 ....Mitchell.
London Conference.
1895 ....Mitchell.
1896-98..Listowel.
1899-02..London, Sup'd.

1881 ....Ch. Guelph Dist.
1882-84..Ch. Woodstock Dist.
1886-87..Ch. Cobourg Dist.
1888 ... Ch. Lindsay Dist.
1891-93..Ch. Mount Forest D.
1894-95..Ch. Stratford Dist.

1882, 1895, President of Conf.

1882, '83, '86, '90, '94, '98, Deleg. to General Conference.

Hon. degree of D.D. conferred upon him by Vict. Univ., 1887.

WILLIAMS, WALTER J., S.T.L.

Montreal Conference.
1894 C., 1895 R.T., 1899 R.F.C.O.
1894 ....
1896-96..Montreal, S.W.T.C.
1897 ....Montreal, West.
1898 ....Cote St. Paul.
1899-00..Thornby.
1901 ....Montreal, Hochelaga.
1902 ....Montreal, Sup'y.

Grad. Wesleyan Theo. Coll., Montreal, S.T.L., 1898.

WILLIAMSON, ARTHUR W., S.T.L.

Montreal Conference.
1892 C., 1893 R.T., 1898 R.F.C.O.
1892 ....
1893-94..Powassan.
1895-97 Montreal, S.W.T.C.
1898 ....No station, own req.
1899 ....Mascouche Rapids.
1900-01..Montreal, St. Paul.
1902....Lachine.

Grad. Wesleyan Theo. Coll., Montreal, S.T.L. 1899.

WILLIAMSON, JAMES HODGE.

Montreal Conference.
1893 C., 1894 R.T., 1898 R.F.C.O.
1893 ....Tichborne.
1894 ....Pittsburg.
1895 ... Moulinette.
1896-97..Toronto, S.V.U.
1898 ....Commanda.
Toronto Conference.
1899 ....No station. Ill-health

Died May 28th, 1900, aged 23 years.

WILLIAMSON, JOHN SPRAGUE, D.D.

1865-1883, Meth. Epis. Ch. Can.

Niagara Conference.
1884-86..Norwich.
1887-89..Paris.
1890-92..Oakville.
1893-94..Ingersoll, Charles St.
Hamilton Conference.
1895 ....Ingersoll, Charles St.
1896-98..Mount Forest.
1899-01..Berlin.
1902 ....Burlington.

1884-86..Ch. Norwich Dist.
1889 ....Ch. Brantford Dist.
1891-92..Ch. Milton Dist.
1894-95..Ch. Woodstock Dist.
1896-98..Ch. Mt. Forest Dist.
1899-01..Ch. Galt Dist.

1884-85..Assistant Sec. of Conf.
1886 ....Secretary of Conf.
1889 ....President of Conf.

1883, '86, '90, '94, '98, '02, Deleg. to General Conference.

Hon degree of D.D., conferred upon him by——College U.S., 1894.

WILLIAMSON, WILLIAM, Ph.B.

Montreal Conference.
1888 C., '89 R.T., '91 O., '92 R.F.C.
1888 ....
1889-90..Schreiber.
1891 ....St. Armands.
1892 ....Phillipsburg. East.
1893-94..Verona.
1895-97..Gananoque, East.
1898-00..Carp.
1901-02..Frelighsburg.

WILLIMOTT, WILLIAM.

1859-1880, see Vol. I., pp. 477 and 657.

London Conference.
1881-83..Fordwich.
Guelph Conference.
1884 ....Palmerston, Second.
1885 ....Garafraxa, East.
1886-87..Marsville.
1888-89..Belwood.
London Conference.
1890-99..London, Sup'd.
1900-02: Appin, Sup'd.

WILLIS, CHARLES S.

1860-1883, Prim. Meth. Ch. Can.

Manitoba and N. W. Conf.
1884-92..P. M. Colony, Sup'd.
1893-97..Theodore, Sup'd.
1898-01..Baldur, Sup'd.
1902 ....Hartney, Sup'd.

WILLISTON, JOHN KELLOGG.

1832-1880, see Vol. I., pp. 151 and 657.

London Conference.
1881-91..Strathroy, Sup'd.

Died August 27th, 1891, aged 83 years.

WILLMOTT, JOHN C., M.A.

1860-1880, see Vol. I., pp. 152 and 585.

Toronto Conference.
1881 ....Horning's Mills.
1882-84 .Stouffville.
1885-87 .Brampton, East.
1888-90..Newton Brook.
1891-92..Sault Ste. Marie.
1893-94 .Prince Albert.
Bay of Quinte Conference.
1895 ....Prince Albert.
1896-98..Sidney.
1899 ....Columbus.
1900 ....Claremont, Sup'd.
Toronto Conference.
1901-02..Stouffville, Sup'd.

1891-92..Ch. Algoma Dist.

WILLOUGHBY, GERALD A. T.

Guelph Conference.

1891 C., 1892 R.T., 1895 R.F.C.O.

1891 ....Georgetown.
1892-93..Aberfoyle.
1894 ....Carlingford.
London Conference.
1895-96..Sarnia, Queen St.
1897-99..Alvinston.
1900 ....Teeswater.
1901 ....No station, own req.
1902, Withdrew and went to Cape Town, South Africa, where he is pastor of the Congregational Church.

WILLOUGHBY, NICHOLAS R., M.A., D.D.

1856-1880, see Vol. I., pp. 152 and 585.

Toronto Conference.
1881-82..Brampton.
1883-85..Whitby.
1886-87..Port Perry.
Guelph Conference.
1888-89..Guelph, Norfolk St.
1890-92..Toronto, Sup'd.
1893-94..Listowel.
London Conference.
1895 ....Listowel.
1896-98..Exeter, Main St.
1899-00..Forest.
1901-02..Elora, Sup'd.

1881-82..Ch. Brampton Dist.
1883-85..Ch. Whitby Dist.
1888-89..Ch. Guelph Dist.
1893-95..Ch. Listowel Dist.
1896-98..Ch. Exeter Dist.

1882, '83, '86, '90, '94, '98 Deleg. to General Conference.

WILLOUGHBY, WILLIAM.

1836-1880, see Vol., I., pp. 152 and 657.

London Conference.
1881-83..Ingersoll, Sup'd.
Niagara Conference.
1884-89..Brantford, Sup'd.

Died April 13th, 1890, aged 80 years.

WILSON, ALBERT C.

1866-1880, see Vol. I., pp. 152 and 585.

Toronto Conference.
1881 ....Bethany.
1882-83..Cavan.
Bay of Quinte Conference.
1884 ....Cavan.
1885-87..Oakwood.
1888-90..Peterboro', Mark St.
1891-93..Newburg.
1894-96..Tyrone.
1897-99..Cannifton.
1900-02..Pickering.

1901-02..Ch. Whitby Dist.

WILSON, ANDREW, M.A.

1876-1880, see Vol. I., p. 585.

Toronto Conference.
1881 ....Flinton.
1882-83 .Marmora.
Bay of Quinte Conference.
1884 ....Marmora.
1885 ....Carrying Place.
1886-88..Bobcaygeon.
1889-91..Belleville North.
1892 ....Stirling.
1893 ....No station, own req.
1894 ....Withdrew.

Grad. Vic. Univ., B.A., 1887, M.A., 1890.

NOTE—He removed to Marlette, Mich., US., where he was called to the pastorate of the Presbyterian Church, in which he continued until 1898, when he became pastor of St. Andrew's Church in the city of Detroit, where he died on March 1st, 1900, aged 51 years.

WILSON, CHARLES J.

London Conference.

1899 R.T.

1899 ....Thorndale.
1900 ....Bervie.
1901-02..Toronto, S.V.U.

WILSON, DAVID.

1845-1883, Meth. Epis. Ch. Can.

Bay of Quinte Conference.
1884-99..Napanee, Sup'd.

Died September 19th, 1899, aged 83 years.

WILSON, ISAAC NEWTON.

Toronto Conference.

1900 C., 1901 R.T.

1900-01..Blind River.
1902 ....Withdrew irregularly.

WILSON, JAMES.

1878-1880, see Vol. I., p. 801.

Newfoundland Conference.

1883 R.F.C.O.

1881-82..Sackville, S.M.A.U.
1883 ....Musgrave Harbour.
1884-85..Red Bay, Labrador.
1886-88..Random North.
1889-91..Fortune.
1892-94..Hant's Harbour.
1895-97..Brigus.
1898.99..Fogo.
1900-02..Green's Harbour.

WILSON, JAMES EDGAR.

Toronto Conference.

1901 C., 1902 R.T.

1901 ....
1902 ....Echo Bay.

WILSON, JAMES P., M.A.

1873-1883. Meth. Epis. Ch. Can.

Bay of Quinte Conference.
1884-86..Napanee West.
Manitoba and N.W. Conf.
1887-89..Brandon.
Bay of Quinte Conference.
1890-92..Madoc.
1893-95..Colborne.
1896-99..Oshawa, Simcoe St.
1900-02..Peterboro', George St.

1897-99..Ch. Bowmanville Dis.
1900-02..Ch. Peterboro' Dis.

1898, 1902, Deleg. to Gen. Conf.

WILSON, JASPER, M.A.

1874-1880, see Vol. I., p. 657.

London Conference.
1881 ....Brigden.
1882-84..Camlachie.

1885-87..Watford.
1888-90..Exeter, Main Street.
1891-93..Kingsville.
1894-97..Strathroy, Front St.
1898-00..Goderich, North St.
1901-02..Ridgetown.

1887 ....F. S. Strathroy Dist.
1890 ....F. S. Exeter Dist.
1892-93..F. S. Windsor Dist.
1894 ....F. S. Strathroy Dist.
1895-97..Ch. Strathroy Dist.
1899-00..Ch. Goderich Dist.
1901 ....Ch. Ridgetown Dist.

1898, 1902, Deleg. to Gen. Con.

Grad. Vict. Univ., B.A., 1881; M.A., 1887.

WILSON, JOHN, B.A.

1867-1880, see Vol. I., pp. 152 and 713.

Montreal Conference.
1881 ....West Winchester.
1882-84..Huntingdon.
1885-87..Westmeath.
1888 ....Farmersville.
1889-90..Athens.
1891-93..Aylmer.
1894-96..Wolford.
1897 ....Fitzroy Harbour.
1898 ....Mattawa.
Toronto Conference.
1899 ....Mattawa.
1901-02 .Magnetawan.

1899 ....F. S. Nipissing Dist.
1900 ....Ch. Nipissing Dist.

WILSON, JOHN CARROLL.

1852-1880, see Vol. I., pp, 152 and 585.

Toronto Conference.
1881-82..Castleton.
1883 ....Omemee.
Bay of Quinte Conference.
1884-85..Omemee.
1886-87..Peterboro', Mark St.
1888-90..Cobourg, King St.
1891-93..Warkworth.
1894-97..Tweed.
1898-02..Brighton.

1887 ....F. S. Peterboro' Dis.
1888-89..F. S. Cobourg, Dist.
1890 ....Ch. Cobourg, Dist.
1892-93..F. S. Campbellford D.
1894-97..Ch. Madoc Dist.
1901-02..Ch. Brighton Dist.

1901 ....President of Conf.
1902 ....Deleg. to Gen. Conf.

WILSON, JOHN SHEPPERD IVISON, B.A., B.D.

Bay of Quinte Conference.
1889 R.T., 1894 R.F.C.O.
1889-90..Cobourg, U.V.U.
1891-92 .Little Britain.
1893 ....Brechen.
1894-97..Wilfrid.
1898-00..South Darlington.
Toronto Conference.
1901-02..Flesherton.

Grad. Vict. Univ., B.A., 1891; B.D., 1897.

WILSON, JOHN V.

1854-1880. see Vol. I., pp. 152, 585 and 657.

London Conference.
1881-83..Dunville, Sup'd.
Niagara Conference.
1884-94..Dunnville, Sup'd.
Hamilton Conference.
1895-00..Dunnville, Sup'd.

Died June 27th, 1900, aged 74 years.

WILSON, JOSEPH.

Manitoba and N.W. Conf.
1895 R.T., 1900 R.F.C.O.
1895 ....Dundas.
1896 ...Murillo & Sil'r Mines.
1897-99..Winnipeg, S.W.C.
1900 ....Emo.
1901 ....Glendale.
1902 ....Coteau.

WILSON, JOSEPH E., B.A., LL.B.

Toronto Conference.
1885 R.T., 1889, O., 1890 R.F.C.
1885-86..Cobourg, U.V.U.
1887 ....Cooksville.
1888 ....Weston.
1889 ....Garden River.
1890 ..Thessalon,
1891-92..Horning's Mills.
1893-94..Allandale.
1895-97..Huntsville.
1898-00..Bondhead.
1901.02..East Toronto.

1890 ....F. S. Algoma Dist.
1882 ....F. S. Orangeville Dis.
1895-97..F. S. Bracebridge D.
1898-00..F. S. Bradford, Dist.

Grad. Vict. Univ., B.A., 1887; LL.B., 1890.

WILSON, MARTIN JOSIAH, B.A.

Guelph Conference.
1889 C., 1890 R.T.
1889 ....
1890 ....Staffa.
1891 ....Arkwright.
1892-94..Toronto, U.V.U.
London Conference.
1896 R.F.C.O.
1895 ....Hensall.
1896 ....Sombra.
1897 ....Port Lambton.
1898-99..Benmiller.
1900-02..Nile.

Grad. Univ., B.A., 1898.

WILSON, MATTHEW E., B.A.

Toronto Conference.
1882 R.T.
1882 ....Hall's Bridge.
1883 ....Cannington.
Bay of Quinte Conference.
1887 R.F.C.O.
1884-85..Cobourg, U.V.U.
1886 ....Welcome.
1887 ....Seymour, West.
1888-89..Bridgewater.
1890-92..Norham.
1893 ....Grafton.
1894-96..Baltimore.
1897-99..Newtonville.
1900-01..Prince Albert.
1902 ....Brooklin.

WILSON, RICHARD.

1848-1880, see Vol. I., pp. 152 and 713.

Montreal Conference.
1881 ....Almonte.
1882-84..Smith's Falls.
1885 ....Merrickville.
1886 ....Brockville, George St.
1887 ....Kingston, Fourth.
1888-91..Smith's Falls, Sup'd.
1892-94..Kingston, Sup'd.
Toronto Conference.
1895-01..Parkdale, Sup'd.
1902 ....Toronto, Sup'd.

WILSON, ROBERT, Ph.D.

1854-1880, see Vol. I., pp. 401 and 780.

N.B. and P.E.I. Conference.
1881-82..Baie du Vin.
1883-84..Salisbury.
1885-87..St. John, Exmouth St.
1888-90..St. John, Queen's Sq.
1891-96..St. John, Sup'y.
1897-01..St. John, Zion.
1902 ....Leave of absence.

1884 ....Ch. Sackville Dist.
1885-87..Ch. St. John Dist.

1882 ....Jour. Sec. of Conf.
1884-86..Secretary of Conf.
1887 ....President of Conf.
1886, '90, '98, Del. to Gen'l Conf.

WILSON, ROBERT R., B.A.

Guelph Conference.
1894 R.T.
1894 ....Erin.
Hamilton Conference.
1895 ....Erin.
1896 ....Stromness.
1897 ....Grand Valley.

Grad. Vict. Univ., B.A. 1897.

Died Nov. 29th, 1897, aged 28 years.

WILSON, RUFUS L.

London Conference.

1890 C., 1891 R.T., 1896 R.F.C.O.

1890-92..Dawn.
1893 ....Port Lambton.
1894-95..Toronto, S.V.U.
1896-98..Dawn Mills.
1899-00..Camlachie.
1901-02..Kintore.

WILSON, SAMUEL.

1856-1880, see Vol. I., pp. 153 and 667.

London Conference.

1881-82..Drummondville.
1883 ....Port Dover.

Niagara Conference.

1884 ....Port Dover.
1885-87..Niagara.
1888-89..Ridgeway.
1890 ....Fonthill.
1891-94..Niagara, Sup'd,

Hamilton Conference.

1895-02..London. Sup'd.

WILSON, STEPHEN.

Montreal Conference.

1879 C., 1880 R.T.

1879-81..Vennachar.
1882 ....Arden.

Died Sept. 9th, 1882, aged 33 years.

WILSON, THOMAS A., B.A., Ph.D.

Nova Scotia Conference.

1884 R.T., 1889 O., 1890 R.F.C.

1884 ....Walton.
1885 ....Horton.
1886-88 .Sackville, S.M.A.U.
1889 ....Kentville.
1890-92..Leicester.
1893-97..Leave of absence.
1898 ....Acadia Mines.
1899-02..Port Greville.

1890-93..Jour. Sec. of Conf.

Grad. Univ. Mount Allison, B.A. 1889.

WILSON, THOMAS BELL.

1874-1880, see Vol. I., p. 586.

Toronto Conference.

1881-82..Minnedosa, Man.

Manitoba and N.W. Conf.

1883-85..Birtle.
1886-87..Moosomin.
1888-90..Souris.
1891-92..Methvin.
1893-95..Morden.
1896-97..Carberry.
1898-00..Baldur.
1891-02..Fort William.

1894 ....F. S.
1896-97 .F.S.Portage la Pr'ie D.
1900 ....Ch. Carman Dist.

WILSON, THOMAS W.

Newfoundland Conference.

1884 C., 1885 R.T.

1884-85..Flower Cove.
1886 ....Red Bay, Labrador.
1887 ....Dropped.

WILSON, WILLIAM A., B.D.

Montreal Conference.

1891 C., '92 R.T., '95 O., '96 R.F.C.

1891 ....Rawdon.
1892-94..Montreal, S.W.T.C.
1895 ....Montreal, South.
1896 ....Shawbridge.
1897 ....Montague.
1898-00..Point Fortune.
1901 ..: Matilda, South.
1902 ....Bishop's Mills.

Grad. Wesleyan Theo. Coll., Mont., S.T.L., 1892; B.D., 1900.

WILSON, WILLIAM D. P.

1874-1883, Meth. Epis. Ch. Can.

Bay of Quinte Conference.

1884 ....Ameliasburg.
1885-87..Woodville.
1888-89..Janetville.
1890-91..Demorestville.
1892-93..Plainfield.
1894-96..Hilton.
1897-00..Rawdon.
1901-02..Cannifton.

WILSON, WILLIAM F., D.D.

1879, 1880, see Vol. I., p. 586.

NOTE.—The letter "F" should be inserted after William on page 586.

Toronto Conference.

1883 R.F.C.O.

1881 ....Cookstown.
1882 ....Montreal, S.W.T.C.
1883 ....Kirkville.
1884 ....Collingwood Second.
1885 ....Richmond Hill.
1886-87 .Davisville.
1888-90..Toronto, Woodgreen.
1891-93..Toronto, McCaul St.
1894-96..Toronto, Trinity.

Hamilton Conference.

1897-00..Hamilton, Wesley.
1901-02..Hamilton, First Ch.

1901 ....Ch. Hamilton Dist.
1901 ....President of Conf.

1898, 1902, Deleg. to Genl Conf.

Hon. deg. of D.D. conferred upon him by Wesleyan Theo. Coll., Montreal, 1902.

WILSON, WILLIAM GRANGE.

London Conference.

1878 C., 1881 R.T.

1878 ....Stony Creek.
1879 ....Dorchester Station.
1880 ....Cobourg, S.V.C.

Toronto Conference.

1883 R.F.C.O.

1881 ....St. Ola.
1882 ....Bancroft.

Manitoba and N.W. Conf.

1883-84..Moose Mountain.
1885 ....Carlyle.
1886 ....Cypress River.
1887 ....No station, own req.
1888-89 .Otenaw.
1890-92..Thornhill.
1893-94..Birtle.
1895-97..Morris.
1898-00..Gladstone.
1901-02..Carberry.

WINSLOW, JOSEPH WESLEY.

1883, Meth. Epis. Ch. in Can.

Niagara Conference.

1880 R.F.C.O.

1884 ....Springford.
1885 ....Binbrook.
1886-87..Cobourg, S.V.C.

British Columbia Conference.

1888-90..Nicola.
1891 ....Langley.
1892-94..Mission City.
1895-96..Shopland.
1897 ....Cowichan and Salt Spring Island.
1898-01..Saanich.
1902 ...Ashcroft.

WINTER, DAVID.

1868-1880, see Vol. I., pp. 153 and 713.

Montreal Conference.

1881 ....Wilton.
1882-88..Conf. Evangelist.
1889-91..Ashton.
1892-94..Sydenham.
1895-97..Ottawa, West.
1898-01..Montreal, West.
1902 ....Montreal, Centenary.

WITHROW, WILLIAM H., D.D., F.R.S.C.

1871-1880, see Vol. I., pp. 153, 477 and 586.

Toronto Conference.

1881-1902, Toronto, Editor of *The Methodist Magazine* and *Sunday School Periodicals.*

At the Gen. Conf. of 1902 he was elected editor of above publications for the Quad., 1902-06.

In addition to the works named on p. 586, Vol. I., he is the author of the following: "Canadian History and Literature," "Valeria, the Martyr of the Catacombs," "Life in a Parsonage," "Methodist Worthies," "Popular History of Canada," "Harmony of the Gospels," "Our Own Country," and "Religious Progress of 19th Century."

1882, 1883, 1886, 1890, Deleg. to General Conference.

Hon. deg. of D.D. conferred upon him by Vict. Univ., 1882.

WOLTZ, CHAS. HERBERT.

Hamilton Conference.

1901 C., 1902 R.T.

1901 ....
1902 ....Trafalgar.

WOOD, EDWARD W.

Manitoba and N.W. Conf.

1891 C., 1829 R.T., 1897 R.F.C.O.

1891 ....Rathwell & Ind'n Ford
1892 ....Musselboro'.
1893 ....Treherne.
1894 ....Sidney.
1895-96..Winnipeg, S.W.C.
1897 ....Valley River.
1898 ....Plumas.
1899 ....Hayfield and Nesbitt.
1900 ....McCreary.
1901 ....Carstairs.

Accidentally drowned while engaged in Missionary work on May 22nd, 1902, aged 36 years.

WOOD, ENOCH, D.D.

1826-1880, see Vol. I., pp. 153, 401 and 586.

Toronto Conference.

1881-87..Toronto, Sup'd.

Hon. Sec. of Miss'ary Society.

Died January 31st, 1888, aged 84 years.

WOOD, GEORGE.

1852-1883, Prim. Meth. Ch.

Toronto Conference.

1884-85. Malton.
1886-88..Bolton.
1889-91..Green Bank.
1892-02..Bolton, Sup'd.

WOOD, GEORGE C.

Montreal Conference.

1890 R.T., 1892 O., 1894 R.F.C.

1890-91..Georgeville.
1892 ....Aylwin.
1893-94..Grantley.
1895 ....Portage du Ford.
1896-97..Newington.
1898-00..Inverary.
1901-02..Battersea.

WOOD, JAS. ALEXANDER.

1879-1880, see Vol. I., p. 586.

Toronto Conference.

1882 O., 1883 R.F.C.

1881 ....Stirling.
1882 ....Bella Bella, B.C.
1883-84..Maple Bay & Saanich.
1885-86..Delta.

British Columbia Conference.

1887 ....Kamloops.
1888-89..Clinton.
1890-92..Richmond.
1893-94..Vernon.
1895-97..Revelstoke.
1898-00..Kaslo.
1901 ....Kamloops.
1902 ....Salmon Arm.

1887-89 } F. Sec. Kamloops Dis.
1894-95 }
1896-97 Ch. Kamloops Dist.
1898-00..Ch. Kootenay Dist.
1902 ....Ch. Kamloops Dist.

WOOD, JOHN.

1850-1883, Meth. Epis. Ch. Can.

London Conference.

1884-85..Botany.
1886 ....Wilkesport.
1887 ....Ravenswood & Bosanquet.
1888 ....Ravenswood, Sup'd.

Niagara Conference.

1889-94 .Norwich, Sup'd.

Hamilton Conference.

1895-97 .Norwich, Sup'd.

Died August 15th, 1897, aged 75 years.

WOOD, WM. H., B.A.

Montreal Conference.

1895 R.T.

1895 ....Arundel & Ponsonby.
1896 ....Magog.
1897-02..Toronto, S.V.U.

WOOD, WILLIAM J.

Montreal Conference.

1890 R.T., 1892 O., 1894 R.F.C.

1890 ....Cataraqui.
1891 ....Portsmouth.
1892-93..Escott.
1894 ....Montreal, Cote St. Louis and Outremont.
1895-96..Montreal, Mt. Royal Ave. and Fair Mt. Ave.
1897-00..Ottawa, Bell St.
1901-02..Gananoque.

WOODCOCK, ELI.

1853-1883, Meth. Epis. Ch. Can.

Bay of Quinte Conference.

1884 ....Napanee. Sup'd.
1885-02..Belleville, Sup'd.

WOODGER, FREDERICK.

1883, Bible Chris. Church.

Toronto Conference.

1887 R.F.C.O.

1884 ....Cartwright.
1885 ....Tyrone.
1886 ....Greenwood.
1887-89..Thessalon.
1890 ....Port Carling.
1891 ....Rosemont.
1892-94..Maxwell.

Bay of Quinte Conference.

1895-97..Wooler.
1898-99..Eldorado.
1900-02..Cressy.

1894 ....Assist. Sec. of Conf.

WOODSWORTH, JAMES, D.D.

1864-1880, see Vol. I., pp. 153 and 586.

Toronto Conference.

1881 ....Bracebridge.
1882 ....Portage la Pr'rie, Man.

Manitoba and N.W. Conf.

1883-84..Portage la Prarie.
1885-86..Brandon.
1887-02..Brandon, Sup't of Mis. in Man. and N.W.

1881 ....Ch. Bracebridge Dist
1882-84..Ch. Portage la Pr'rie D.
1885-86..Ch. Brandon Dist.

1885 ....President of Conf.
1890 ....Deleg. to Ecumenical Conf., Wash., D.C., U.S.

At the General Conf. of 1902 elected as Cor. Sec. for the Man. and N.W. and British Columbia Conf's for the quad., 1902-1906.

1882, '83, '86, '90, '94, '98, '02, Deleg. to General Conf.

Hon. degree of D.D. conferred upon him by Vict. Univ., 1901.

WOODSWORTH, JAMES SHAVER, B.A., B.D.

Manitoba and N.W. Conf.

1896 R.T., 1900 R.F.C.O.

1896 ....Toronto, S.V.U.
1897 ....Napinka.
1898 ....Toronto, S.V.U.
1899 ....No station, own req.
1900 ....Carievale.
1901 ....Keewatin.

Grad. Vict. Univ., B.D., 1900.

WOODSWORTH, RICHARD WATSON.

1867-1880, see Vol. I., pp. 153 and 657.

London Conference.
1881-82..Ridgetown.
1883 ....Dundas.
Niagara Conference.
1884-85..Dundas.
1886 ....Brantford, Emm'uel C.
1887-88..Brantford, Colborne S.
1889-91..Niagara Falls, South.
1892-93..Hamilton, Simcoe St.
1894 ....Woodstock, Dundas S.
Hamilton Conference.
1895-98..Woodstock, Dundas S.
1899-02..No station, own req.

1884-85..F. S. Hamilton Dist.
1886-88..F. S. Brantford Dist.
1889-90..F. S. St. Catharines D.
1896-98..Ch. Woodstock Dist.

1890 ....Secretary of Conf.
1897 ....President of Conf.
1884-85..Treas. Contingent F.
1885-94. Treas. Superan. Fund.
1886, '90, '94, '98, Del. to Gen. C.

WOOLEY, ALBERT.

Manitoba and N.W. Conf.
1887 R.T., 1892 R.F.C.O.

1887 ....Gladstone.
1888 ....Wascana.
1889 ....Carman.
1890-91..Winnipeg, S.W.C.
1892 ....Douglas.
1893 ....Withdrew.

WOOLSEY, THOMAS.

1852-1880, see Vol. I., pp. 153 and 586.

Toronto Conference.
1881-83..Hiawatha.
Bay of Quinte Conference.
1884 ....Hiawatha.
Toronto Conference.
1885-93..Toronto, Sup'd.

Died May 2nd, 1894, aged 76 years.

WOOTEN, FRANK MORRISON.

Manitoba and N.W. Conf.
1895 R.T., 1899 R.F.C.O.

1895 ....Red Deer Hill.
1896 ....Boharm.
1897-98..Winnipeg, S.W.C.
1899-00 .Murillo & Silver Mines
1901-02..Winnipeg, Young Ch.

WOOTEN, THOMAS F.

Nova Scotia Conference.
1883 R.T., 1887 R.F.C.O.

883 ....Port Hood.
1884-85..Nappan.
1886 ....River Herbert.
1887 ....Middleton.
1888-90..Wentworth.
1891-92..Leave of absence.
1893-95. Mill Village.
1896-98..Musquodoboit Harb'r.
1899 ....Leave of absence.
1900 ....Withdrew.

WORKMAN, GEORGE COULSON, M.A., Ph.D.

1873-1880, see Vol., I., pp. 153 and 586.

Toronto Conference.
1882-83..Cobourg, Professor in Theol'gy in Vict. Univ.
Bay of Quinte Conference,
1884-88..Cobourg, Professor in Theol'gy in Vict. Univ.
1889-90..Cobourg, Professor in Oriental Languages & Literature, Vict. Univ.
1891-02 .No station, own req.

Author of the "Old Testament Vindicated as Christianity's Foundation Stone;" "Messianic Prophesy Vindicated."

1898 ....Deleg. to Gen'l Conf.

Grad. Vict. Univ., Cob., B.A., 1875; M.A., 1878; and of Univ. of Leipzic, Germ'ny, Ph.D., 1889.

WORRALL, JOHN WILLIAM.

Hamilton Conference.
1895 R.T., 1900 R.F.C.O.

1895 ....Reserve List.
1896 ....Cathcart.
1897-98..Toronto, S.V.U.
1899 ....Erin.
1900 ....Tobermory.
1901-02..Guelph, Paisley St.

WRAY, T. JACKSON.

Manitoba and N.W. Conf.
1896 R.T., 1898 O., 1900 R.F.C.

1896-97..Keewatin.
1898-99..Banff and Canmore.
1900 ....Banff.
1901-02..Lethbridge.

WREN, DAVID.

London Conference.
1901 R.T.

1901 ....Bervie.
1902 ....Rutherford.

WRIGHT, AARON.

1850-1855, see Vol. I., p. 477.

He located in Richmond, Ont., where he did faithful work as a local preacher until the end of his days.

Died May 25th, 1892, aged 71 years and 4 months.

WRIGHT, ALEXANDER.

1840-1883, Meth. Epis. Ch. Can.

Bay of Quinte Conference.
1884-86..Hastings, Sup'd.

Died Sept. 3rd, 1896, aged 80 years.

WRIGHT, FRED. H., B.A., B.D.

1876-1880, see Vol. I., p. 755.

Nova Scotia Conference.
1881-82..Southampton.
1883-85..North Sydney.
1886 88..Hillsburgh.
1889-91 .Bridgetown.
1892-93..Horton.
1894-96..Halifax, Brunswick S.
1897 ....Windsor.
1898 ....Onslow, Sup'y.
1899-00..Picton.
1901 ....Halifax, South.

Grad. Univ. Mt. Allison, B.A., 1875; M.A., 1884; B.D., 1885.

Died July 22nd, 1901, aged 49 years.

WRIGHT, JAMES M.

Niagara Conference.
1887 R.T., 1893 R.F.C.O.

1887 ....Woodstock, Dundas S.
1888 ....No station. Ill-health.
1889 ....Tyrone.
1890 ....Stevensville.
1891 ....Selkirk.
1892-93..Sheffleld.
1894 ....Brant.
Hamilton Conference.
1895 ....Brant.
1896-98..Troy.
1899-01..Brantford, Sydenh'm S
1902 ....Ridgeway.

WRIGHT, JOHN H.

Montreal Conference.
1892 R.T., 1897 O., 1898 R.F.C.

1892 ....East Harrington.
1893-96..Montreal, S.W.T.C.
1897 ....South Barnston.
1898 ....Island Brook.
1899 ....Gaspe.
British Columbia Conference.
1900-02..Lillooet.

WRIGHT, MORRIS L.

Montreal Conference.
1897 R.T., 1901 R.F.C.O.

1897 ....Agnes.
1898-00..Toronto, S.V.U.
1901-02..Cape Ozo.

WRIGHT, ROBERT.

Montreal Conference.

1890 C., 1891 R.T., 1895 R.F.C.O.
1890 ....
1891-92..West Shefford.
1893-94..Montreal, S.W.T.C.
1895 ....Agnes.
1896 ....Withdrew.

WRIGHT, ROBERT WALTER, B.D.

1875-1880, see Vol. I., p. 657.

London Conference.

1881-82..Garafraxa.
1883 ...Glencoe.

Niagara Conference.

1884-86..Oxford, Centre.
1887-88..Ancaster.
1889-91..Smithville.
1892-94..Plattsville.

Hamilton Conference.

1895-97..Delhi.
1898-00..Arthur.
1901-02..Beamsville.

1895-96..Jour. Sec. of Conf.

WRIGHT, STEWART C.

Toronto Conference.

1883 R.T., 1888 R.F.C.O.

1883 ....Cooksville.
1884 ....Malton.
1885-86..Cobourg, S.V.U.
1887 ....Weston.
1888 ....Collingwood.
1889-90..No station, own req.
1891 ....Barrie.
1892 ....Withdrew.

WRIGHT, THOMAS HALL.

Montreal Conference.

1887 C., '88 R.T., '90 O., '93 R.F.C.

1887 ....Powassan.
1888 ....Clarendon.
1889 ....Cobourg. S.V.U.
1890 ....Aylwin.
1891 ....Montreal, S.W.T.C.
1892 ...Shawbridge.
1893-95..Ormstown.
1896-98..Ulverton.
1899 ....Berwick.

British Columbia Conference.

1900-01..Michel.
1902 ....Saanich.

WRIGHT, THOMAS R.

N.B. & P.E.I Conference.

1886 R.T.

1886 ....Hartland.
1887 ....Springfield.
1888 ....Dropped.

WRIGHT, WESLEY P., M.A., Ph.D.

1856-1880, see Vol. I., pp. 154 and 657.

London Conference.

1881 ....Hamilton, Prof. of Natural Science in Ladies' Wes. Coll.
1882 ....Withdrew and removed to Los Angeles, Cal.

Died December, 1894, aged 66 years.

WRIGHT, WILLIAM J.

Nova Scotia Conference.

1900 R.T.

1900-01..Five Islands.
1902 ....Stellarton.

WRINCH, FOREST C., M.D.

Toronto Conference.

1898 R.T.

1898-99..Reserve List.

British Columbia Conference.

1900.02..Kishpiax, B.C.

WYMAN, DANIEL B., B.A., B.D.

Montreal Conference.

1898 R.T.

1898 ....Sawyerville.
1899 ....Montreal, S.W.T.C.
1900 ....Withdrew and united with New England Conf. of Meth. Epis Ch., U.S.

Grad. Wesleyan Theo. Coll., Montreal, B.D., 1902.

Y

YAMAGA, KENJIRO.

Japan Conference.

1890 R.T.

1890 ....Mitsuke.
1891-95..No record in Con. Min.
1896-98..Ushigome.
1899 ....Withdrew.

YAMANAKA, YEMU.

1877-1880, see Vol. I., p. 586.

Toronto Conference.

1881 R.F.C.O.

1881-83..Shizuoka.
1884 ....Tokyo, Shitaya.
1885-87..Tokyo, Ushigome.

Japan Conference.

1888-91..Kofu.
1892 ...Kofu, South.
1893-94..Numadzu.
1895-99. Tokyo, Shitaya.
1900-02..Tokyo, Ushigome.

1898-02..F. S. Tokyo Dist.

YELLAND, JOHN G.

1869-1883, Bible Chris. Ch. Can.

London Conference.

1884-86..Dover.
1887-89..Straffordville.
1890 ....Cottam.
1891-93..Arkona.
1894 ....Talbotville.
1895-97..Crediton.
1898-99..Ethel.
1900-02..Bayfield.

YOKUM, WILLIAM.

1859-1883, Meth. Epis. Ch. Can.

London Conference.

1884-86..Sarnia, Sup'd.
1887-88 .Aylmer, Sup'd.

Died April 30th, 1889, aged 70 years.

YONEYAMA, SADAMASA.

Japan Conference.

1890 R.T., 1895 R.F.C.O.

1890 ....Tokyo, Eiwa Gakko S.
1891-92..Rijuwo.
1893 ..Kofu.
1894-96..Ichikawa.
1897-01..Yamura.
1902 ....Katsunuma.
1885-86..Meaford.

YOSHII, BUNZO.

Japan Conference.

1883-94..Evangelistic work in Tokyo, Kanazawa, and other places.

Died Dec. 31st, 1895, aged 37 years.

YOUMANS, JAY S., D.D.

1853-1871, see Vol. I., p. 154.

After his removal to the U.S. he was pastor of four of the principal Methodist Churches in Cleveland, Ohio, and was for six years presiding elder of Youngstown District. He was honored with the degree of D.D., *pro causa merito*, in 1886. He died Jan. 27th, 1900, aged 69 years.

YOUNG, EGERTON RYERSON.

1863-1880, see Vol. I., pp. 154 and 586.

Toronto Conference.

1881 ....Colborne.
1882-84..Bowmanville.

1887 ....Brampton, St. Paul's.
1888-00..No station, own req.
1901-02..Parkdale, Sup'd.
1886 ...Deleg. to Gen'l Conf.

Author of "By Canoe and Dog Train," "Among the Cree and Salteaux Indians," "Stories from Indian Wigwams and Northern Camp-Fires," "Three Boys in the Wild North Land," "Oowikapun; or, How the Gospel Reached the Nelson River Indians," and "My Dogs of the North Land."

YOUNG, EGERTON RYERSON, B.A.

Toronto Conference.
1892 R.T., 1896 R.F.C.O.
1892 ....Toronto. S.V.U.
1893 ....Scarboro'.
1894 .....Hillside.
1895 ....Windermere.
1896-97..Toronto, Zion Church.
1898-00..Toronto, Assist. Ed. of *Christian Guardian.*
1901 ....Copper Cliff.
1902 Port Carling.

Grad. Vict. Univ., B.A., 1893.

YOUNG, GEORGE, D.D.

1842-1880, see Vol. I., pp. 154 and 586.
Toronto Conference.
1881 ....Emerson, Man.
1882 ....No station, own req.
1883 ....Winnipeg, Sup't Mis. in Manitoba and the N.W. Manitoba and N.W. Conf.
1884 ....Winnipeg, Sup'd. Niagara Conference.
1885-88..Brantford, Sup'd. Toronto Conference.
1889-02..Toronto, Sup'd.
1882-83..Deleg. to Gen'l Conf.

Author of "Manitoba Memories."

YOUNG, GEORGE M.

N.B. and P.E.I. Conference.
1888 R.T., 1892 R.F.C.O.
1888 ....Jacksonville.
1889 ....Sackville, S.M.A.U.
1890 ... Alma.
1891-92..St. John, Centenary.
1893-94..Upper Kent.
1895-96..Hampton.
1897-99..Chatham.
1900-02..Charlottetown, First.
1898-99..F. S. Chatham Dist.
1899-02..Jour. Sec. of Conf.

YOUNG, HENRY A.

Montreal Conference.
1883 R.T., 1887 R.F.C.O.
1883 ....
1884 ....Barnston.
1885-87..Sutton.
1888-90..South Stukely.
1891-93..Bedford.
1894-95..Hemmingford.
1896-98..Lachine.
1899-01. Chelsea.
1902 ....Riceville.

YOUNG, HUGH STANLEY, B.A.

N.B. and P.E.I. Conference.
1893 R.T., 1899 R.F.C.O.
1893-94..Hartland.
1895-98. Sackville, S.M.A.U.
1899-01..Alma.
1902 ....Stanley.

Grad. Univ. Mount Allison, B.A., 1899.

YOUNG, JAMES.

1866-1883, Meth. Epis. Ch., Can.
Niagara Conference.
1884-87..Allowed to attend Col.
1888 ....Withdrew.

YOUNG, JOHN B.

N.B. and P.E.I. Conference.
1889 C., '90 R.T., '92 O., '93 R.F.C.
1889 ....
1890 ....Springfield.
1891-93 .Andover.
1894-98..Elgin.
1899-01..Keswick.
1902 . ..Florence.

YOUNG, JOSEPH.

1867-1883, Meth. Epis. Ch. Can.
Bay of Quinte Conference.
1884 ....Cobourg, King St.
1885-87..Belleville, Tabernacle.
1888-90 .Picton.
1891-93..Markham.
1894 ....Stouffville.
Toronto Conference.
1895-96..Stouffville.
1897 ....Gravenhurst.
1898-00..Barr e, Burton Ave.

1884 ....F. S. Cobourg Dist.
1889-90..F. S. Picton Dist.
1891-93..Ch. Uxbridge Dist.
1895-96..F. S. Uxbridge Dist.
1902 ....Ch. Bradford Dist.

1885 ....Assist. Sec. of Conf.
1886 ....Secretary of Conf.
1886, '94, '02, Del. to Gen. Conf.

YOUNG, WILLIAM.

1835-1880, see Vol. I., pp. 154 and 586.
Toronto Conference.
1881-83..Trenton. Sup'd.
Bay of Quinte Conference.
1884-90..Trenton, Sup'd.

Died July 2nd, 1890, aged 82 years.

YOUNG, WM. A. McKIM.

Bay of Quinte Conference.
1897 R.T.
1897 ....Victoria Road.
1898 ....Hallowell.
1899 ....Tyrone.
1900-02..Toronto, S.V.U.

YOUNG, WILLIAM JOHN.

1867-1880, see Vol. I., pp. 154 and 586.
Toronto Conference.
1881 ....Mount Albert.
1882-83. Thomasburg.
Bay of Quinte Conference.
1884 ....Thomasburg.
1885-87..Tweed.
1888-90..Odessa.
1891-93..Cannifton.
1894-96..Cherry Valley.
1897-98..Rednerville.
1899-02..Tamworth.

1890 ....F. S. Napanee Dist.
1891-93..F. S. Belleville Dist,
1894-98..F. S. Picton Dist.
1889-02..Ch. Yarmouth Dist.

1888 ....Assist. Sec. of Conf.
1896 ....Secretary of Conf.
1901-02..Treas. Conting. Fund.

YOUNG, WM. ROBERT, B.A., D.D.

1877-1880, see Vol. I., p. 713.
Montreal Conference.
1881 R.F.C.O.
1881-83..Newburg.
Bay of Quinte Conference.
1884-86..Adolphustown.
1887-89..Wellington.
1890-91..Little Britain.
1892 ....Mill Brook.
1893-96..Peterboro', George St.
1897-00..Port Hope.
London Conference.
1901-02..St. Thomas, First.
1885-86..F. S. Napanee Dist.
1891-93..F. S. Peterboro' Dist.
1894-96..Ch. Peterboro' Dist.
1897-00..Ch. Cobourg Dist.

1887-89..Assist. Sec. of Conf.
1890 ....Secretary of Conf.
1899 ....President of Conf.
1894, '98, '02, Del. to Gen. Conf.

Grad. Vict. Univ., B.A., 1890; Hon. D.D., 1900, Wes. Theo. College, Montreal.

YUKI, MUNIZO.

Toronto Conference.
1881 R.T., 1885 R.F.C.O.
1881 ....Tokyo, Japan.
1882-83. Shizuoka, Japan.
1884-85..Hamamatsu, Japan.
1886 ....Katsanuma. Japan.
1887 ....Withdrew.

NAMES OF

SUPERANNUATED MINISTERS

IN THE

WESTERN CONFERENCES,

JANUARY 1st, 1903.

Number.	Name.	Conference.	Year when Ministry began.	Year when Superannuated	Years in Ministry. Active.	Sup'd.	Total.	Notes.
1	Gardiner, James, D.C.L.	Bay of Quinte	1841	1886	45	17	62	
2	Ames, William	Hamilton	1842	1887	45	16	61	
3	Young, George, D.D.	Toronto	1842	1884	42	19	61	
4	Garner, John	Hamilton	1844	1881	37	22	59	
5	Lawrence, George	Hamilton	1844	1860	16	43	59	
6	La Du, Stalham W.	Bay of Quinte	1845	1866	21	37	58	
7	Blackstock, Wm. S., D.D.	Toronto	1846	1887	41	16	57	
8	Rolston, David D.	Hamilton	1846	1882	36	21	57	
9	Jefferis, Thomas M.	Hamilton	1847	1876	29	27	56	
10	Armstrong, John	Montreal	1848	1900	52	3	55	
11	Bennett, George	London	1848	1871	23	32	55	
12	English, John	Bay of Quinte	1848	1874	26	29	55	
13	Green, Alex. T.	Bay of Quinte	1848	1863	15	40	55	
14	Whitlock, Jesse	Bay of Quinte	1848	1895	47	8	55	
15	Wilson, Richard	Toronto	1848	1888	40	15	55	
16	Abbs, George	Toronto	1849	1892	43	11	54	
17	Peck, William	Hamilton	1849	1888	39	15	54	
18	Burns, William	Toronto	1850	1893	43	10	53	
19	German, John W.	Hamilton	1850	1891	41	12	53	
20	Gordon, Andrew	Manitoba & N.W.	1850	1899	49	4	53	
21	Hammond, Richard M.	Montreal	1850	1886	36	17	53	Died March 3rd, 1903.
22	Huntingdon, Silas	Toronto	1850	1900	46	7	53	Was Sup'd in 1880-81,
23	Miller, Aaron D.	Bay of Quinte	1850	1888	38	15	53	and in 1893-94.
24	McRitchie, George	Montreal	1850	1897	47	6	53	
25	Swann, Matthew	Hamilton	1850	1889	39	14	53	
26	Dewart, Edw. H., D.D.	Toronto	1851	1895	44	8	52	
27	Harris, James	Hamilton	1851	1892	41	11	52	
28	Mills, John	Hamilton	1851	1897	46	6	52	
29	McDowell, Henry	Toronto	1851	1891	40	12	52	
30	Paul, Richard	London	1851	1887	36	16	52	
31	Pomeroy, Daniel	London	1851	1888	37	15	52	
32	Richardson, William	Toronto	1851	1889	38	14	52	
33	Sanderson, Jos. E., M.A.	Toronto	1851	1900	49	3	52	
34	Sanderson, William	Bay of Quinte	1851	1882	31	21	52	
35	Starr, Joseph H.	Toronto	1851	1884	33	19	52	
36	McDonagh, William	London	1852	1897	45	6	51	
37	Pearson, Thomas D.	British Columbia.	1852	1883	31	20	51	
38	Roach, William R.	Toronto	1852	1894	42	9	51	
39	Wood, George	Toronto	1852	1892	40	11	51	
40	Bryers, William	Bay of Quinte	1853	1893	40	10	50	
41	Forman, Richard J.	Hamilton	1853	1896	43	7	50	
42	German, Peter	Hamilton	1853	1877	24	26	50	
43	Pascoe, Wm. S., D.D.	Hamilton	1853	1899	46	4	50	
44	Salt, Allan	Toronto	1853	1901	48	2	50	
45	Sanderson, Robert	London	1853	1895	42	8	50	
46	Taylor, Charles	Toronto	1853	1891	38	12	50	
47	Tindall, William	Hamilton	1853	1882	29	21	50	
48	Tomblin, William	Bay of Quinte	1853	1896	43	7	50	
49	Woodcock, Eli	Bay of Quinte	1853	1883	30	20	50	
50	Cade, Robert, D.D.	Bay of Quinte	1854	1901	47	2	49	

Number.	Name.	Conference.	Year when Ministry began.	Year when Superannuated	Years in Ministry. Active.	Sup'd.	Total.	Notes.
51	Clarke, John S.	Bay of Quinte	1854	1895	41	8	49	
52	Cragg, Edward	Bay of Quinte	1854	1893	39	10	49	
53	Dyer, James E.	Hamilton	1854	1890	36	13	49	
54	Harris, Thomas	Montreal	1854	1893	39	10	49	
55	Hunt, David	Hamilton	1854	1893	39	10	49	
56	Kenner, William	Manitoba & N.W.	1854	1892	38	11	49	
57	Markham, Joseph	Toronto	1854	1895	41	8	49	
58	Masson, James	Hamilton	1854	1896	42	7	49	
59	Russ, Amos E., M.A	Hamilton	1854	1900	46	3	49	
60	Savage, Wm., M.D.	Hamilton	1854	1892	38	11	49	
61	Williams, Wm., D.D.	Hamilton	1854	1899	45	4	49	
62	Auld, David	Hamilton	1855	1886	31	17	48	
63	Cobb, Thomas	Toronto	1855	1893	38	10	48	
64	Down, Samuel	Bay of Quinte	1855	1891	36	12	48	
65	Drennan, Alex.	Montreal	1855	1884	29	19	48	
66	Finn, Francis M	Manitoba & N.W.	1855	1892	37	11	48	
67	Follick, Joseph	Montreal	1855	1895	38	10	48	Sup'd 1886 and 1887.
68	Fowler, Hiram	Montreal	1855	1894	39	9	48	Died March 29th, 1903.
69	Howard, Thomas S.	Hamilton	1855	1889	34	14	48	
70	Kenner, Henry	Manitoba & N.W.	1855	1899	44	4	48	
71	Kenner, John	London	1855	1899	44	4	48	
72	Kershaw, Edward	London	1855	1902	45	3	48	Sup'd 1899 and 1900.
73	Lomas, William	Toronto	1855	1873	18	30	48	
74	Pomeroy, John C., B.A.	Hamilton	1855	1900	40	8	48	Sup'y 1884 to 1888.
75	Scott, Wm. L.	Montreal	1855	1885	30	18	48	
76	Short, William	Montreal	1855	1885	27	21	48	Sup'd 1879 to 1882.
77	Stringfellow, Charles	Hamilton	1855	1896	41	7	48	
78	Tucker, Samuel	Toronto	1855	1884	29	19	48	
79	Bee, William	Toronto	1856	1884	28	19	47	
80	Brown, George	London	1856	1890	34	13	47	
81	Browning. Arthur	Toronto	1856	1895	39	8	47	
82	Burdette, Cheney	London	1856	1887	31	16	47	
83	Cross, William	Toronto	1856	1885	29	18	47	
84	Goodwin, James	Hamilton	1856	1889	33	14	47	
85	Hamilton, Christopher	Toronto	1856	1895	39	8	47	
86	Hunter, Wm. J., D.D.	Toronto	1856	1900	42	5	47	Sup'd 1896 and 1897.
87	Kilgour, Joseph	Bay of Quinte	1856	1898	42	5	47	
88	Krupp, Henry	Montreal	1856	1902	46	1	47	
89	Learoyd, John	London	1856	1900	44	3	47	
90	Miller, George	Hamilton	1856	1895	39	8	47	
91	Parent, Amand	Montreal	1856	1890	34	13	47	
92	Parker, Wm. R., D.D.	Toronto	1856	1902	46	1	47	
93	Phillips, John R.	London	1856	1887	31	16	47	
94	Philp, Samuel C	Toronto	1856	1899	42	5	47	Sup'd 1886, 1 year.
95	Robson, Ebenezer	British Columbia.	1856	1900	44	3	47	
96	Smith, James	Toronto	1856	1887	31	16	47	
97	Watts, John H	Hamilton	1856	1894	38	9	47	
98	White, Gilman S.	Montreal	1856	1895	39	8	47	
99	Willoughby, N. R., D.D.	London	1856	1901	42	5	47	Sup'd 1890 to 1892.
100	Wilson, Samuel	Hamilton	1856	1891	35	12	47	
101	Baker, Isaac	Toronto	1857	1894	37	9	46	
102	Browne, George	Toronto	1857	1896	39	7	46	
103	Campbell, Peter	Toronto	1857	1900	43	3	46	
104	Clarkson, John B., M.A.	Bay of Quinte	1857	1889	32	14	46	
105	Doxee, Archelaus	Bay of Quinte	1857	1894	37	9	46	
106	Ferguson, John	Montreal	1857	1883	26	20	46	
107	Fessant, Edwin	London	1857	1897	40	6	46	
108	Hilts, Joseph H	Hamilton	1857	1878	21	25	46	Died Jan. 19th, 1903.
109	Holmes, Edwin	London	1857	1900	37	9	46	Sup'd 1890 to 1896.
110	Kennedy, James	London	1857	1892	35	11	46	
111	Roberts, Edward	Bay of Quinte	1857	1900	43	3	46	
112	Smith, Findlay M	London	1857	1894	37	9	46	
113	Watson, George	Hamilton	1857	1884	27	19	46	
114	Adams, William	Montreal	1858	1896	37	8	45	Sup'd 1881, one year.
115	Anderson, A. H	Manitoba & N.W.	1858	1891	33	12	45	

Number.	Name.	Conference.	Year when Ministry began.	Year when Superannuated	Years in Ministry.			Notes.
					Active.	Sup'd.	Total.	
116	Betts, Lorenzo A.	Montreal	1858	1884	26	19	45	
117	Bristol, Burness	Hamilton	1858	1882	24	21	45	
118	Card, Stephen	Montreal	1858	1889	31	14	45	
119	Cornish, Geo. H., LL.D	Hamilton	1858	1901	43	2	45	
120	Hartley, George	Hamilton	1858	1896	38	7	45	
121	Herridge, William	Toronto	1858	1886	28	17	45	
122	Jolliffe, William	Bay of Quinte	1858	1893	35	10	45	
123	Morden, John P	London	1858	1877	19	26	45	
124	Peake, Wm. H	Bay of Quinte	1858	1898	40	5	45	
125	Ryan, David	London	1858	1875	17	28	45	
126	Sheridan, William	Hamilton	1858	1884	26	19	45	
127	Sherlock, William	London	1858	1892	34	11	45	
128	Stinson, Joseph H	London	1858	1888	30	15	45	
129	Teeson, Samuel	Montreal	1858	1900	42	3	45	
130	Thurlow, Isaac E	Montreal	1858	1894	36	9	45	
131	Webber, George	Toronto	1858	1898	40	5	45	
132	Will, Phineas D.	Toronto	1858	1882	24	21	45	
133	Addison, Peter	Toronto	1859	1893	34	10	44	
134	Campbell, Alex.	Montreal	1859	1892	32	12	44	Sup'd 1887, 1 year.
135	Davis, John T	Hamilton	1859	1896	37	7	44	
136	Might, Samuel	Montreal	1859	1893	28	16	44	Sup'd 1881 and 1882 and 1884 to 1887.
137	McDonald, D., M.D.	Japan	1859	1900	41	3	44	
138	Neelands, John	London	1859	1896	37	7	44	
139	Richardson, Geo.	Hamilton	1859	1901	42	2	44	Died April 16th, 1903.
140	Shorey, Edmund S.	Montreal	1859	1899	40	4	44	
141	Simpson, James M	Toronto	1859	1902	43	1	44	
142	Thom, James	Bay of Quinte	1859	1901	42	2	44	
143	Willimott, Wm.	London	1859	1890	31	13	44	
144	Burwash, Nathaniel S.	London	1860	1900	40	3	43	
145	Chalmers, David	Hamilton	1860	1899	39	4	43	Died Jan. 26th, 1903.
146	Fox, Thomas	Toronto	1860	1893	33	10	43	
147	Goodman, John	Toronto	1860	1893	33	10	43	
148	Greene, Josiah	London	1860	1901	41	2	43	
149	Hughan, Wm. S	Toronto	1860	1888	28	15	43	
150	Jackson, Thomas	London	1860	1901	41	2	43	
151	Kenny, Geo. H.	Bay of Quinte	1860	1900	40	3	43	
152	Lake, Charles V.	London	1860	1901	41	2	43	
153	Lee, George F	Toronto	1860	1886	26	17	43	
154	Leech, Webster W	London	1860	1899	39	4	43	
155	Lucas, Daniel V., D.D.	Toronto	1860	1899	39	4	43	
156	Matheson, James	Toronto	1860	1896	31	12	43	Sup'd 1875 and 1877 to 1881.
157	Newcombe, Henry A	London	1860	1894	34	9	43	
158	Orme, James H.	London	1860	1891	31	12	43	
159	Rupert, Edmund S., M.A.	Toronto	1860	1901	41	2	43	
160	Stratton, Fred. B.	Bay of Quinte	1860	1902	42	1	43	
161	Washington, W. C., M.A.	Toronto	1860	1898	38	5	43	
162	Willis, Charles S	Manitoba & N.W.	1860	1884	24	19	43	
163	Willmott, John C., M.A.	Toronto	1860	1900	40	3	43	
164	Casson, Wesley	Toronto	1861	1898	37	5	42	
165	Chisholm, Francis	Montreal	1861	1901	40	2	42	
166	Danard, William B.	Hamilton	1861	1901	31	11	42	Sup'd 1881 to 1900.
167	Depew, Sidney F.	Bay of Quinte	1861	1896	35	7	42	
168	Gaetz, Leonard, D.D.	Manitoba & N.W.	1861	1901	29	13	42	Sup'd 1883 to 1894.
169	Galbraith, Wm., Ph.D.	Toronto	1861	1897	36	6	42	
170	Godfrey, Robert	Toronto	1861	1894	33	9	42	
171	Hassard, Richard	Toronto	1861	1896	35	7	42	
172	Leech, George	Toronto	1861	1896	35	7	42	
173	Martin, Alexander	Toronto	1861	1896	35	7	42	
174	Moss, William H.	London	1861	1901	40	2	42	
175	O'Hara, James	Montreal	1861	1896	35	7	42	
176	Russell, John	London	1861	1897	36	6	42	
177	Tucker, William	Bay of Quinte	1861	1895	34	8	42	
178	Walker, Robert	Hamilton	1861	1901	40	2	42	Died March 7th, 1903.
179	Clark, George	Toronto	1862	1894	32	9	41	
180	Colling, Joseph S.	Hamilton	1862	1900	38	3	41	

Number.	Name.	Conference.	Year when Ministry began.	Year when Superannuated	Years in Ministry. Active.	Sup'd.	Total.	Notes.
181	Dunkley, George	Bay of Quinte	1862	1896	34	7	41	
182	Fansher, Walter	London	1862	1898	36	5	41	
183	Jones, Cornelius A	Toronto	1862	1884	22	19	41	
184	Kappele, Stephen	Hamilton	1862	1887	25	16	41	
185	Laird, James	Hamilton	1862	1893	31	10	41	
186	Lambly, Osborne, D. D.	Bay of Quinte	1862	1900	38	3	41	
187	Maybee, Abram C	Bay of Quinte	1862	1884	22	19	41	
188	Meyers, Tobias	Bay of Quinte	1862	1894	32	9	41	
189	Perry, Charles E	Toronto	1862	1902	40	1	41	
190	Ayers, Walter	London	1863	1901	38	2	40	
191	Brill, David	Montreal	1863	1901	32	8	40	Sup'd 1888 to 1893.
192	Brown, Thomas C	Montreal	1863	1902	39	1	40	
193	Brown, Wm. G., M.A.	Hamilton	1863	1889	26	14	40	
194	Campbell, Amos	Bay of Quinte	1863	1895	32	8	40	
195	Egan, Jeremiah	Toronto	1863	1897	34	6	40	
196	Fowler, John H., M.A.	Montreal	1863	1885	22	18	40	
197	McClung, James A	Manitoba & N.W.	1863	1901	38	2	40	
198	Phillips, Samuel B	Montreal	1863	1894	31	9	40	
199	Rice, James J.	Bay of Quinte	1863	1901	38	2	40	
200	Tennant, Elisha	Montreal	1863	1890	27	13	40	
201	Young, Egerton R	Toronto	1863	1901	38	2	40	
202	Chant, Joseph H	Bay of Quinte	1864	1896	32	7	39	
203	Parsons, Robert C	London	1864	1896	32	7	39	
204	Thornley, William	Toronto	1864	1898	34	5	39	
205	Wickett, Lewis W	London	1864	1896	32	7	39	
206	Bell, James Parker	Hamilton	1865	1901	36	2	38	
207	Reynolds, John	London	1865	1895	30	8	38	
208	Barltrop, Charles	London	1866	1900	33	4	37	Sup'd 1892, 1 year.
209	Beer, William C	London	1866	1900	34	3	37	
210	Huggins, William	London	1866	1884	18	19	37	
211	Pearen, James, M.A.	Toronto	1866	1899	33	4	37	
212	Pickett, Thomas W.	Toronto	1866	1900	34	3	37	
213	Saunders, John, M.A.	Hamilton	1866	1901	35	2	37	
214	Cattanach, David	Hamilton	1867	1893	24	12	36	Sup'd 1884 and 1885.
215	Middleton, Eli	London	1867	1898	31	5	36	
216	Sing, Samuel	Toronto	1867	1898	30	6	36	Sup'd 1882, 1 year.
217	Adams, Ezra	Hamilton	1868	1892	24	11	35	
218	Bielby, Wm. M	Hamilton	1868	1901	33	2	35	
219	Cutler, John B.	Hamilton	1868	1881	13	22	35	
220	Deacon, Joseph	London	1868	1901	33	2	35	
221	Orser, Albert R	Montreal	1868	1888	20	15	35	
222	Sanderson, Edward A.	Montreal	1868	1901	33	2	35	
223	Tozeland, John	Manitoba & N.W.	1868	1898	30	5	35	
224	Ferguson, John	Montreal	1869	1899	30	4	34	
225	Quance, William	London	1869	1902	33	1	34	
226	Ruttan, John H	Manitoba & N.W.	1869	1889	20	14	34	
227	Smith, George	London	1869	1894	24	10	34	Sup'd 1890, 1 year.
228	Athoe, Thomas	Hamilton	1870	1900	28	5	33	Sup'd 1893 and 1894.
229	Bryant, Cornelius	British Columbia.	1870	1893	23	10	33	
230	Cook, William H	Bay of Quinte	1870	1901	31	2	33	
231	Corcoran, John S	Hamilton	1870	1902	32	1	33	
232	Duff, Robert	Hamilton	1870	1899	29	4	33	
233	Semmens, John	Manitoba & N.W.	1870	1900	30	3	33	
234	Turner, James	British Columbia.	1870	1900	27	6	33	Sup'd 1882 to 1884.
235	Chrichton, Charles	London	1871	1900	28	4	32	
236	Dyke, Joshua, B.D	Manitoba & N.W.	1871	1900	29	3	32	
237	Ferguson, Samuel G	Bay of Quinte	1872	1898	26	5	31	
238	Gee, Thomas	Hamilton	1872	1895	23	8	31	
239	Griffin, Michael	London	1872	1900	28	3	31	
240	Mearing, Charles E	Bay of Quinte	1872	1899	27	4	31	
241	Pepper, John, B.A	Toronto	1872	1902	30	1	31	
242	Scratch, Alex	London	1872	1895	23	8	31	
243	Shibley, Samuel	Montreal	1872	1898	26	5	31	
244	Strachan, Richard	Toronto	1872	1901	29	2	31	
245	Clement, Ephraim L	Hamilton	1873	1891	18	12	30	

	Name.	Conference.	Year when Ministry began.	Year when Superannuated	Years in Ministry. Active.	Sup'd.	Total.	Notes.
26	Henders, Richard C.	Manitoba & N.W.	1873	1892	19	11	30	
27	Allen, Hiram J.	Bay of Quinte	1874	1899	25	4	29	
28	Duprau, Samuel A.	Bay of Quinte	1875	1901	26	2	28	
29	Sabine, Thomas J.	Hamilton	1875	1901	26	2	28	
30	McCutcheon, Thomas L.	London	1876	1895	19	8	27	
31	Dean, George W.	Manitoba & N.W.	1877	1901	24	2	26	
32	Trollope, John A.	Toronto	1879	1901	22	2	24	
33	Trimble, Thomas B.	Hamilton	1881	1900	19	3	22	
34	Gardiner, John E., B.A.	Toronto	1889	1900	11	3	14	
35	Nicholson, Samuel W.	Hamilton	1889	1901	12	2	14	
36	Van Norman, C. Freeman	British Columbia.	1890	1902	11	2	13	Sup'd 1900, 1 year.
37	Michener, Edward	Manitoba & N.W.	1892	1900	8	3	11	

NAMES OF
SUPERNUMERARY MINISTERS
IN THE
WESTERN CONFERENCES,

JANUARY 1st, 1903.

Number.	Name.	Conference.	Year when Ministry began.	Year when Became Sup'y.	Years in Ministry. Active.	Sup'y.	Total.	Notes.
1	Manly, John	Toronto	1834	1874	40	29	69	
2	Haynes, Frederick	Hamilton	1843	1850-60 / 1874	21	39	60	
3	Doel, John	Toronto	1852	1870	18	33	51	
4	Simpson, Joseph	Toronto	1853	1863	10	40	50	
5	Hull, Thomas R.	Bay of Quinte	1855	1878	23	25	48	
6	Latimer, James F.	Toronto	1855	1867	12	36	48	
7	Bodle, George	Bay of Quinte	1856	1879	23	24	47	
8	Demill, Alfred B	Hamilton	1861	1871	10	32	43	
9	Halstead, William	Manitoba & N.W.	1862	1890	28	13	41	
10	Holmes, John H	Toronto	1863	1876	13	27	40	
11	Rosoman, Joseph E.	Manitoba & N.W.	1864	1894	30	9	39	
12	Jolley, Wm. C.	Hamilton	1865	1880	15	23	38	
13	Crouter, Darius	Bay of Quinte	1866	1866	..	37	37	
14	Denike, Robert B.	Bay of Quinte	1866	1883	17	20	37	
15	Glover, Thomas W.	Toronto	1867	1882	15	21	36	
16	Mills, William	London	1869	1887	18	16	34	
17	Rennie, Thomas	Montreal	1870	1882	12	21	33	
18	Morden, Thomas E.	Manitoba	1871	1878	7	25	32	
19	Greenway, John	Manitoba	1872	1884	12	19	31	
20	McKinley, William	Manitoba	1872	1891	19	12	31	
21	Linscott, Thomas S.	Hamilton	1875	1884	9	19	28	
22	Voaden, Thomas	Hamilton	1877	1895	18	8	26	
23	Helliwell, Thomas L.	Manitoba	1880	1880	..	23	23	
24	Paul, Ernest F.	Toronto	1883	1892	9	11	20	
25	Sadler, Mitchell	Montreal	1884	1889	5	24	29	
26	Hall, Theophilus	London	1886	1891	5	12	17	
27	Hill, John	Hamilton	1886	1886	..	17	17	
28	Williams, Walter J	Montreal	1894	1902	8	1	9	

NAMES OF

SUPERNUMERARY MINISTERS

IN THE

CONFERENCES OF NOVA SCOTIA, NEW BRUNSWICK AND PRINCE EDWARD ISLAND, AND NEWFOUNDLAND,

JANUARY 1st, 1903.

Number.	Name.	Conference.	Year when Ministry began.	Year when Became Sup'y.	Years in Ministry.			Notes.
					Active.	Sup'y.	Total.	
1	Smith, Richard	Nova Scotia	1842	1885	43	18	61	
2	Huestis, George O.	Nova Scotia	1846	1889	43	14	57	
3	Taylor, James	Nova Scotia	1846	1880	34	23	57	Died Jan. 22nd, 1903.
4	Temple, Robt. A., D.D.	Nova Scotia	1849	1881	32	22	54	
5	Tweedy, William	N.B. & P.E.I.	1851	1882	31	21	52	Died April 4th, 1903.
6	Prestwood, Paul	Nova Scotia	1852	1885	33	18	51	
7	Sponagle, John L.	Nova Scotia	1852	1878	26	25	51	
8	Payson, George B.	N.B. & P.E.I.	1853	1880	27	33	50	
9	Comben, Charles	N.B. & P.E.I.	1855	1900	45	3	48	
10	Dove, James, D.D.	Newfoundland	1855	1888	33	15	48	
11	Lathern, John, D.D.	Nova Scotia	1855	1899	44	4	48	
12	Nicholson, Alex. W.	Nova Scotia	1856	1901	39	8	47	Sup'y 1883, 1884, 1885 1892, 1894 and 1895.
13	Teed, Stephen T.	N.B. & P.E.I.	1856	1891	35	12	47	
14	Chapman, Douglas D.D.	N.B. & P.E.I.	1857	1902	45	1	46	
15	Duke, James A.	N.B. & P.E.I.	1857	1887	30	16	46	
16	Howie, John W.	Nova Scotia	1857	1891	34	12	46	
17	Pickles, Fletcher H. W.	N.B. & P.E.I.	1858	1902	44	1	45	
18	Ryan, William	Nova Scotia	1858	1901	41	4	45	Sup'y 1886 and 1887.
19	Teasdale, John J.	N.B. & P.E.I.	1858	1900	42	3	45	
20	Tuttle, Alex. S.	Nova Scotia	1858	1900	34	11	45	Sup'y 1889 to 1896.
21	Colter, John J., S.T.B.	N.B. & P.E.I.	1860	1887	27	16	43	
22	Evans, Edwin, D.D.	N.B. & P.E.I.	1860	1890	29	14	43	Sup'y 1888.
23	Hart, James R.	Nova Scotia	1860	1882	22	21	43	
24	Bigney, John G.	Nova Scotia	1861	1893	32	10	42	
25	Harrison, George	N.B. & P.E.I.	1861	1893	30	12	42	Sup'y 1888 and 1889.
26	Johnson, John	Nova Scotia	1861	1901	40	2	42	
27	Mosher, John A.	Nova Scotia	1861	1887	26	16	42	
28	Pascoe, Joseph	N.B. & P.E.I.	1861	1890	29	13	42	
29	Slackford, Elias	N.B. & P.E.I.	1861	1899	38	4	42	
30	Angwin, Joseph G.	Nova Scotia	1862	1897	35	6	41	
31	Collpitts, Wesley W.	N.B. & P.E.I.	1862	1896	34	7	41	
32	Jost, Cranswick, M.A.	Nova Scotia	1862	1899	37	4	41	
33	Clarke, John A., M.A.	N.B. & P.E.I.	1863	1899	28	12	40	Sup'y 1874, 1875, and 1877 to 1882.
34	Hemmeon, Joseph B.	Nova Scotia	1863	1899	20	20	40	Sup'y 1873, 1874, 1880 to 1889, and 1893 to 1896
35	Ackman, Samuel R.	Nova Scotia	1867	1901	32	4	36	Sup'y 1897 and 1898.
36	Clarke, Henry J.	N.B. & P.E.I.	1870	1895	25	8	33	
37	Giles, Jesse B.	Nova Scotia	1870	1899	29	4	33	
38	Fisher, Joseph M.	Nova Scotia	1872	1902	30	1	31	
39	Bowell, John P.	Newfoundland	1873	1901	28	2	30	
40	Kendall, William	Newfoundland	1875	1902	27	1	28	
41	Grönland, Oskar	Nova Scotia	1888	1900	12	3	15	

NECROLOGICAL RECORD OF MINISTERS

IN CONNECTION WITH THE

SEVERAL ANNUAL CONFERENCES

WHO HAVE DIED

FROM JUNE, 1881, TO APRIL, 1903,

ARRANGED IN THE ORDER OF THE DATE OF THEIR DEATH, BEING A CONTINUATION OF THE RECORD AS GIVEN IN VOL I., PP. 815 TO 820.

Number.	Name.	Conference.	Date of Death.			Years in Ministry.			Age at Death.
			Month.	Day.	Year.	Effective.	Sup'd or Sup'y.	Total.	
1	Hamilton, Thomas	Toronto	May	21	1881	18	18	36	72
2	Potter, Richard	Toronto	June	29	"	24	..	24	52
3	Seymour, James	Toronto	Aug.	8	"	34	18	52	83
4	Morrow, Edward, M.A	Toronto	"	31	"	12	7	19	41
5	Taylor, Lachlan, D.D	Toronto	Sept.	4	"	36	6	42	66
6	Tomkins, John	Montreal	"	21	"	42	12	56	84
7	Taylor, William	London	Dec.	1	"	13	6	19	49
8	Ward, Edward A	Montreal	"	5	"	26	1	27	58
9	Brettle, Elias	Nova Scotia	"	9	"	31	2	33	60
10	McMullen, Thomas	Toronto	"	11	"	20	28	48	78
11	McCann, William	London	"	11	"	18	..	18	48
12	Roblin, Philip J	Toronto	"	16	"	8	5	13	84
13	Williams, David	Toronto	Jan.	23	1882	14	1	15	45
14	Madden, George C	London	Feb.	6	"	12	..	12	39
15	Ryerson, Egerton, LL.D	Toronto	"	19	"	52	6	58	74
16	Bawtinhimer, Henry	Toronto	April	15	"	12	15	27	54
17	Reid, Henry	London	"	16	"	29	7	36	71
18	Shaw, James	London	"	30	"	17	15	32	62
19	Lyons, Almon P	Toronto	June	16	"	10	1	11	41
20	Warner, Lewis	London	"	29	"	45	6	51	70
21	Howard, Vincent B	Toronto	Aug.	13	"	26	23	49	71
22	Peterson, Andrew L.	Toronto	"	14	"	23	3	26	55
23	Bothwell, William	London	Sept.	8	"	27	11	38	61
24	Wilson, Stephen	Montreal	"	9	"	4	..	4	33
25	James, Richard G	Toronto	"	14	"	8	..	8	36
26	Fletcher, Ashton	Toronto	Oct.	8	"	3	24	27	80
27	McKeown, Hezekiah	N.B. and P.E.I.	"	14	"	29	..	29	54
28	Patterson, Allan	Montreal	"	25	"	12	..	12	34
29	Connolly, Daniel	Montreal	"	29	"	27	..	27	47
30	Campbell, James H	Toronto	"	31	"	4	..	4	22
31	Shibley, Edwin S	London	Nov.	6	"	8	..	8	34
32	Steer, William	Toronto	"	7	"	21	28	49	84
33	Moore, John Morton	Montreal	"	21	"	3	..	3	27
34	Corry, Thomas H	Montreal	Dec.	7	"	3	..	3	25
35	Price, William	Toronto	"	14	"	32	11	43	65
36	Ingalls, Edmund S	Montreal	"	30	"	18	30	48	74
37	Tweedy, Robert	Nova Scotia	Jan.	30	1883	25	5	30	59
38	Biggar, Hamilton	London	Feb.	20	"	24	32	56	77
39	Shepley, Joseph	London	Mar.	22	"	32	10	42	71
40	Sutcliffe, Ingham	Nova Scotia	April	6	"	42	10	52	71
41	Warren, John C	Montreal	"	14	"	14	36	50	75
42	Creighton, William	Montreal	"	28	"	23	10	33	61
43	Lever, John J. A	London	"	30	"	19	1	20	49
44	Austin, Nathan	Montreal	May	30	"	14	..	14	34
45	Maher, Joseph L. A	Montreal	July	9	"	3	..	3	28
46	Crawford, James	Toronto	"	12	"	13	19	32	67

Number.	Name.	Conference.	Date of Death.			Years in Ministry.			Age at Death.
			Month.	Day.	Year.	Effective.	Sup'd or Sup'y.	Total.	
47	Carr, Joseph	Montreal	Aug.	8	1883	9	1	10	36
48	Stevens, La Mert	Nova Scotia	"	28	"	4	..	4	30
49	Mirjagawa, Minori	Toronto	"	28	"	4	..	4	24
50	Richey, Matthew, D.D.	Nova Scotia	Oct.	30	"	49	14	63	80
51	Turver, Charles	Toronto	Jan.	3	1884	24	16	40	68
52	Addy, John S.	Nova Scotia	"	6	"	41	7	48	76
53	Norris, James	Toronto	"	13	"	39	18	57	86
54	Poole, Jacob	Toronto	Feb.	1	"	7	54	61	86
55	McKechnie, Robert W.	Montreal	"	20	"	7	1	8	36
56	Ross, William Wilson	London	Mar.	28	"	27	..	27	47
57	Squire, George H., B.A.	Montreal	May	16	"	18	..	18	42
58	Betts, Johnathan E.	Toronto	"	9	"	29	..	29	60
59	Sickles, Abraham	London	"	23	"	32	10	42	74
60	Stewart, Schuyler	Niagara	Aug.	21	"	13	42	55	81
61	Crews, Lewis Warner, B.A.	London	Sept.	19	"	9	..	9	33
62	Sweet, Edmund E.	Niagara	"	27	"	18	11	29	72
63	Cosford, Henry M.	Niagara	Oct.	11	"	4	..	4	28
64	Gold, Isaac	Toronto	Nov.	7	"	21	5	26	51
65	Butcher, John W.	Bay of Quinte	"	18	"	38	3	41	63
66	Baxter, John	Niagara	Dec.	12	"	21	32	53	77
67	Carroll, John, D.D.	Toronto	"	13	"	43	14	57	75
68	Rice, Samuel D., D.D.	Toronto	"	15	"	45	2	47	69
69	Steinhaur, Henry B.	Manitoba & N.W.	"	29	"	44	..	44	70
70	Morrison, Samuel	Guelph	Jan.	5	1885	32	10	42	71
71	Phelps, Richard	Niagara	"	27	"	29	30	59	88
72	Elliott, John.	Niagara	"	31	"	23	..	23	61
73	Dyer, William T.	Manitoba & N.W.	April	1	"	12	..	12	36
74	Clement, Edwin	Toronto	"	4	"	40	..	40	66
75	Weldon, Isaac	Bay of Quinte	"	4	"	23	1	24	50
76	Lynch, John	Toronto	May	7	"	18	..	18	47
77	Shrewsbury, A. R. B.	N.B. and P.E.I.	July	31	"	13	..	13	36
78	Smith, Andrew A.	Montreal	Aug.	9	"	36	..	36	61
79	Hennigar, John G.	Nova Scotia	"	21	"	47	12	59	81
80	Fletcher, Wm. M., Ph.B.	London	Sept.	17	"	9	..	9	32
81	Bird, Richey	Nova Scotia	"	24	"	12	..	12	39
82	Brown, Daniel A.	Montreal	"	26	"	13	29	42	79
83	Rump, Thomas	Niagara	Dec.	2	"	20	28	48	86
84	Griffin, David	Niagara	"	5	"	12	38	50	89
85	McFadden, William	Toronto	"	7	"	40	13	53	80
86	Mills, Edwin	N B. and P.E.I.	"	14	"	17	..	17	41
87	Earle, Joseph	Montreal	Jan.	28	1886	9	1	10	32
88	Howard, Isaac B	Toronto	"	31	"	36	10	46	68
89	Tupper, Reuben E	London	Feb.	28	"	25	25	50	77
90	Hardie, David	London	Mar.	8	"	38	15	53	87
91	Lochead, Robert D.	Manitoba & N.W.	"	29	"	24	19	43	70
92	Crompton, Thomas	Toronto	April	24	"	37	13	50	69
93	Edgar, James, M.D.	Toronto	"	28	"	33	3	36	64
94	Douse, John	Toronto	May	8	"	39	12	51	80
95	Williams, Elias	Niagara	"	22	"	29	13	42	64
96	Dickson, George N. A. F. T.	London	June	2	"	33	1	34	62
97	Scott, James	Guelph	"	6	"	20	14	34	56
98	Brock, Thomas.	Niagara	July	18	"	28	..	28	49
99	Walton, John	Montreal	Sept.	5	"	30	1	31	59
100	Palmer, William H.	Bay of Quinte	"	15	"	15	..	15	39
101	Frizzell, Charles P	Bay of Quinte	"	16	"	10	2	12	38
102	Cook, Romulus B.	London	Oct.	24	"	26	11	37	75
103	Taylor, Allan P.	N.B. and P.E.I.	Feb.	10	1887	4	..	4	27
104	Langdon, John	Toronto	"	20	"	22	39	61	95
105	Fowler, Robert, M.D.	London	Mar.	4	"	30	3	33	64
106	Fowler, John	Niagara	"	11	"	14	34	48	73
107	Cuyler, Benjamin	British Columbia.	April	7	"	5	..	5	27
108	Houghton, Luther	Montreal	"	16	"	6	28	34	88
109	Newton, William	Guelph	"	28	"	36	1	37	67
110	Turner, John	Guelph	May	5	"	16	.	16	43
111	Weaver, Francis G.	Niagara	"	19	"	43	1	44	66

Number.	Name.	Conference.	Date of Death.			Years in Ministry.			Age at Death.
			Month.	Day.	Year.	Effective.	Sup'd or Sup'y.	Total.	
12	Evans, John S., D.D	Niagara	Aug.	5	1887	29	11	40	67
13	Washington, George	Niagara	"	14	"	39	30	69	89
14	Stenning, George	Montreal	Sept.	3	"	28	2	30	61
15	Kennedy, David, S.T.D.	Montreal	"	4	"	27	..	27	49
16	Dudley, Thomas	Guelph	"	17	"	18	12	30	67
17	Nelles, Samuel S., D.D., LL.D.	Bay of Quinte	Oct.	17	"	40	..	40	64
18	Lockart, Christopher	Nova Scotia	Nov.	10	"	37	7	44	67
19	Culbert, Thomas	Guelph	Dec.	20	"	32	5	37	60
20	Wood, Enoch, D.D	Toronto	Jan.	31	1888	49	12	61	84
21	English, William	Montreal	Feb.	1	"	40	9	49	69
22	Howe, Theophilus, G.B.	Newfoundland	"	4	"	4	..	4	31
23	Wilkinson, Henry	Toronto	Mar.	2	"	40	5	45	72
24	Stephenson, Robert	Toronto	"	12	"	10	6	16	64
25	Richardson, George T.	Toronto	"	20	"	28	6	34	66
26	Eynon, John Hicks	London	"	22	"	33	29	62	87
27	Borland, John	Montreal	"	31	"	46	7	53	79
28	Norman, William T.	Toronto	April	13	"	2	..	2	28
29	Hunter, Samuel J., D.D.	Niagara	"	30	"	27	..	27	45
30	McDonald, Malcolm	Montreal	June	21	"	20	31	51	69
31	Robinson, Isaac Newton	Manitoba & N.W.	Sept.	14	"	18	..	18	38
32	Lanton, Henry	Niagara	"	19	"	27	24	51	80
33	Turner, William T	London	Nov.	11	"	20	..	20	46
34	Brown, William D	Montreal	Dec.	6	"	24	9	33	80
35	Teskey, Ebenezer	Guelph	Jan.	18	1889	28	..	28	51
36	Fox, Thomas	Newfoundland	Mar.	31	"	20	13	33	77
37	Knowlton, Fred. B	Montreal	April	1	"	25	25	50	76
38	Hanna, Thomas	London	"	7	"	36	8	44	74
39	Ivison, James Albert	London	"	18	"	25	9	34	58
40	Jones, Richard	Bay of Quinte	"	22	"	42	22	64	85
41	Yokum, William	London	"	30	"	21	10	31	70
42	Hemlaw, Robert Bruce	British Columbia.	May	1	"	8	..	8	34
43	Miller, William Wesley	Montreal	"	3	"	32	1	33	65
44	Armstrong, John	Guelph	June	15	"	27	33	60	87
45	Arkels, Stephen A.	Toronto	July	1	"	13	..	13	41
46	Shields, Andrew	Montreal	"	11	"	4	..	4	24
47	Gibson, Joseph R.	Guelph	"	15	"	19	.	19	46
48	Baxter, Michael	Niagara	"	23	"	21	26	47	87
49	Osborne, John C	Montreal	Aug.	14	"	31	11	42	70
50	Chambers, Alex. C	Montreal	Sept.	16	"	19	2	21	46
51	Lavery, James	Toronto	Oct.	28	"	5	..	5	29
52	McKenzie, Daniel McL	Niagara	"	30	"	23	6	29	53
53	Perry, David	Guelph	Dec.	12	"	23	4	27	57
54	Williams, John A., D.D.	Niagara	"	17	"	44	..	44	72
55	Waddell, Robert H., Ph.B.	Guelph	"	20	"	27	..	27	47
56	Weldon, Fletcher A.	Nova Scotia	Jan.	18	1890	18	4	22	52
57	Duncan, Robert	N.B. & P.E.I.	Feb.	7	"	32	5	37	57
58	Langford, Enos	Manitoba & N.W.	"	22	"	15	..	15	40
59	Goodison, John	Newfoundland	"	24	"	29	..	29	54
60	Bond, Benjamin E.	Nova Scotia	"	25	"	5	..	5	39
61	Pickard, Humphrey, D.D.	N.B. & P.E.I.	"	28	"	42	12	54	77
62	Robinson, Robert	Bay of Quinte	Mar.	8	"	36	10	46	72
63	Large, Thomas A., B.A.	Japan	April	4	"	6	..	6	32
64	Angwin, Thomas	Nova Scotia	"	9	"	33	26	59	85
65	Willoughby, William	Niagara	"	13	"	44	10	54	80
66	Armstrong, Andrew	Toronto	"	18	"	31	5	36	70
67	Robins, Paul	Toronto	"	29	"	60	7	67	86
68	Shaw, Calvin	Toronto	May	27	"	33	..	33	55
69	Buckley, James	Nova Scotia	June	11	"	30	23	53	80
70	Clarke, Richard	Toronto	July	1	"	38	1	39	71
71	Young, William	Bay of Quinte	"	2	"	23	32	55	82
72	Rose, Samuel, D.D.	Toronto	"	15	"	48	11	59	84
73	Pattyson, William M.	Bay of Quinte	Aug.	3	"	38	6	44	68
74	Austin, Thomas A.	Montreal	"	4	"	2	..	2	26
75	Norman, William E.	Bay of Quinte	"	9	"	28	26	54	96
76	Pinch, Richard	Toronto	Sept.	2	"	17	19	36	75

Number.	Name.	Conference.	Date of Death.			Years in Ministry.			Age at Death.
			Month.	Day.	Year.	Effective.	Sup'd or Sup'y.	Total.	
177	Broley, James	Guelph	Sept.	2	1890	33	..	33	55
178	Morton, Roland	Nova Scotia	"	8	"	31	18	49	72
179	Embree, Jeremiah	N.B. & P.E.I.	Oct.	12	"	19	..	19	46
180	Fife, William H.	London	"	22	"	20	1	21	41
181	Smallwood, Frederick	N.B. & P.E.I.	Nov.	2	"	21	31	52	78
182	McMillan, Henry	Toronto	"	14	"	2	..	2	24
183	Jost, Jeremiah V	N.B. & P.E.I.	"	25	"	36	17	53	76
184	Gilbert, Charles W. M.	Niagara	Dec.	19	"	21	31	52	78
185	McMurray, John. D.D.	Nova Scotia	"	26	"	42	15	57	76
186	Laird, William H.	Niagara	Jan.	11	1891	36	..	36	55
187	Hurley, Robert	Bay of Quinte	Feb.	2	"	40	17	57	80
188	Dawson, William	Manitoba & N.W.	"	27	"	2	1	3	29
189	Jeffrey, Thomas Wesley	Toronto	Mar.	1	"	34	..	34	60
190	Jackson, Samuel	Montreal	"	1	"	13	20	33	53
191	Morton, William	Niagara	"	23	"	43	6	49	74
192	Carr, George	Bay of Quinte	"	23	"	31	20	51	74
193	Conron, Matthew B.	Toronto	April	11	"	12	2	14	36
194	Hooper, Thomas C.	Nova Scotia	"	20	"	8	..	8	34
195	Lavell, Charles, M.A	Niagara	"	29	"	39	10	49	69
196	Foster, Thomas E	Bay of Quinte	May	26	"	17	25	42	80
197	Breden, John, D.D	Bay of Quinte	"	30	"	45	4	49	73
198	Pollard, William	British Columbia.	June	1	"	36	13	39	73
199	Milliken, Andrew	London	"	9	"	30	5	35	70
200	Rice Luther O	Guelph	"	14	"	35	16	51	81
201	Mustard, Archibald K.	Guelph	"	26	"	3	1	4	29
202	McCallum, John Wesley	Toronto	"	29	"	45	6	51	73
203	Phinney, John S	N.B. and P.E.I.	July	29	"	40	..	40	63
204	Williams, Hiram	Bay of Quinte	Aug.	3	"	30	17	47	71
205	Bailie, Robert	Montreal	"	19	"	4	..	4	32
206	Johnson, George	Nova Scotia	"	21	"	40	21	61	83
207	Hurlburt, Erastus	Niagara	"	24	"	40	7	47	70
208	Williston, John K	London	"	27	"	43	16	59	84
209	Constable, Thomas W	Montreal	"	28	"	35	13	48	76
210	Peach, John S	Newfoundland	Sept.	18	"	37	15	52	81
211	Davis, George H	Montreal	"	25	"	41	8	49	72
212	Brownell, Daniel E	Niagara	Oct.	1	"	31	..	31	54
213	Scott, William	Montreal	"	5	"	47	8	55	79
214	Hansford, William, D.D.	Montreal	"	11	"	34	2	36	61
215	McGill, William	Montreal	"	25	"	42	2	44	67
216	Brown, William	Montreal	Nov.	16	"	38	13	51	76
217	Baskerville, James	Toronto	Dec.	7	"	31	10	41	73
218	Beynon, George	Toronto	"	13	"	24	27	51	78
219	Baylis, Herbert A.	Guelph	"	20	"	3	..	3	25
220	Stafford, Ezra A., LL.D.	Toronto	"	21	"	31	..	31	52
221	Gaddis, James	Guelph	Jan.	3	1892	13	27	40	86
222	Howard, N. H	Montreal	"	7	"	33	13	46	78
223	Reed, Thomas	Toronto	"	22	"	37	8	45	68
224	Tufford, John C.	London	"	25	"	21	25	46	75
225	Armstrong, John B	Toronto	Feb.	9	"	32	12	44	63
226	Creighton, Kennedy	Toronto	"	10	"	48	8	56	78
227	Pirritte, William, D.D.	Toronto	"	15	"	38	2	40	63
228	Phillips, Samuel G., M.A.	Montreal	Mar.	3	"	37	1	38	61
229	Little, William J	London	"	10	"	13	..	13	35
230	Stoney, Henry E. C.	Niagara	"	19	"	3	..	3	23
231	Orser, Ezra A.	Bay of Quinte	April	1	"	29	19	48	80
232	Adkins, Thomas O	Montreal	"	1	"	6	36	42	91
233	Idle, Dunning	Bay of Quinte	"	15	"	27	..	27	47
234	Agar, Jabez	Montreal	"	18	"	3	..	3	29
235	Jennings, David	Toronto	May	16	"	19	27	46	83
236	Lawrence, Benjamin	London	June	2	"	20	30	52	82
237	Evans, Ephraim, D.D.	London	"	14	"	48	17	65	89
238	Foster, John	Toronto	"	25	"	22	20	42	70
239	Cosford, Thomas	London	July	7	"	44	9	53	79
240	Elliott, James, D.D.	Toronto	Aug.	9	"	43	8	51	77
241	Parker, Andrew J.	Guelph	Sept.	23	"	18	..	18	58

Number.	Name.	Conference.	Date of Death.			Years in Ministry.			Age at Death.
			Month.	Day.	Year.	Effective.	Sup'd or Sup'y.	Total.	
242	Sallows, Edward	Toronto	Oct.	4	1892	32	19	51	77
243	Curts, James	Bay of Quinte	"	26	"	40	..	40	63
244	Gray, James	Toronto	"	29	"	46	..	46	72
245	Lloyd, Walter W	Bay of Quinte	Nov.	3	"	18	..	18	43
246	Boyd, George	London	Dec.	14	"	26	..	26	46
247	Clappison, David C	Toronto	"	30	"	41	7	48	74
248	Borden, Jonathan R	Nova Scotia	Jan.	21	1893	19	4	23	57
249	DeGeer, James	Bay of Quinte	"	29	"	4	48	52	88
250	Gee, Daniel E	Bay of Quinte	Feb.	6	"	29	..	29	53
251	Smith, Daniel	Montreal	"	25	"	22	17	39	72
252	White, James	Guelph	Mar.	17	"	25	9	34	77
253	Bent, Joseph F	Nova Scotia	"	19	"	30	35	65	87
254	Silvester, Charles	Toronto	April	10	"	30	16	46	81
255	Hunt, Francis	Montreal	"	22	"	26	25	51	76
256	Heyworth, Abraham	London	"	23	"	20	13	33	60
257	Savage, David	Niagara	May	23	"	43	..	43	64
258	Sprague, Samuel W	N.B. and P.E.I.	"	24	"	38	17	55	79
259	Johnson, Robert O'B	Nova Scotia	June	1	"	23	7	30	60
260	Eves, Edward	Manitoba & N.W.	"	6	"	16	..	16	41
261	Edwards, William W	London	"	8	"	27	..	27	49
262	McDonald, Wilson	Toronto	July	24	"	16	..	16	40
263	Daniel, Robert A., Ph.D.	Nova Scotia	Aug.	12	"	24	..	24	44
264	Narraway, James R., M.A.	N.B. and P.E.I.	Sept.	10	"	28	24	52	74
265	Williams, John	Guelph	Oct.	15	"	36	22	58	83
266	Botterill, Edmund	Nova Scotia	"	26	"	34	26	60	80
267	Koyl, Eardley H., B.D.	Bay of Quinte	Dec.	18	"	12	2	14	36
268	Thomas, Richard	London	"	19	"	19	2	21	52
269	Hicks, William T.	Toronto	"	21	"	20	..	20	42
270	Brooking, Robert	Bay of Quinte	"	21	"	41	13	54	80
271	Rogers, John A.	Bay of Quinte	"	28	"	31	14	47	82
272	Rice, Cyrus H., B.A.	N.B. and P.E.I.	"	29	"	1	..	1	21
273	Douglas, Geo., D.D., LL.D.	Montreal	Feb.	10	1894	45	1	46	69
274	Jacques, George	Toronto	"	12	"	26	14	40	65
275	Maxwell, William J	Toronto	"	27	"	23	..	23	49
276	Alcorn, William	Nova Scotia	Mar.	11	"	33	5	38	64
277	McDowell, John V	Montreal,	April	4	"	15	..	15	44
278	Hughson, Wentworth D.	London	"	21	"	38	15	43	76
879	Woolsey, Thomas	Toronto	May	2	"	33	9	42	76
280	Hanna, George	Manitoba & N.W.	"	22	"	10	1	11	32
281	Storey, George P	Newfoundland	July	7	"	18	..	18	41
282	Ogden, Jonathan C	Nova Scotia	"	8	"	18	2	20	45
283	Dennis, Albert C., B.A.	N.B. and P.E.I.	Sept.	30	"	8	..	8	36
284	Shaler, Henry	Montreal	Oct.	13	"	26	41	67	95
285	Andrews, John H	London	"	25	"	33	19	52	72
286	Lund, William	Niagara	"	30	"	27	15	42	78
287	Howie, Robert A	London	Jan.	27	1895	23	1	24	68
288	Relyea, Albert E	Montreal	"	31	"	1	4	5	31
289	Lewis, Edward Dewart	Toronto	Feb.	20	"	19	..	19	42
290	Annis, Jeremiah W., M.A.	London	Mar.	8	"	24	..	24	45
291	Sutherland, Donald G., D.D.	Toronto	"	12	"	31	..	31	56
292	West, William	Manitoba & N.W.	"	21	"	3	..	3	29
293	Graham, William H	Montreal	"	22	"	40	.	40	63
294	Dutcher, Charles W.	N.B. and P.E.I.	"	31	"	29	4	33	60
295	Blanshard, Shem	Toronto	April	3	"	35	2	37	68
296	Cleworth, Thomas	Bay of Quinte	"	23	"	38	1	39	68
297	Maggs, William	N.B. and P.E.I.	"	24	"	25	..	25	49
298	Leonard, Stanley C., B.A.	Nova Scotia	"	21	"	2	..	2	29
299	Hall, William, M.A.	Montreal	May	7	"	35	2	37	58
300	Slater, James C	Toronto	"	14	"	36	13	49	73
301	Terwilligar, Simon	Niagara	"	18	"	22	29	51	75
302	Torrance, William	Hamilton	"	29	"	23	..	23	51
303	Fairchild, John F.	London	"	31	"	32	1	33	69
304	Johnson, Levi S	N.B. and P.E.I.	June	20	"	26	1	27	54
305	Bristol, Emmerson	Hamilton	July	9	"	44	12	56	82
306	Whitmore, George S	Montreal	Oct.	27	"	1	..	1	27

Number.	Name.	Conference.	Date of Death.			Years in Ministry.			Age at Death.
			Month.	Day.	Year.	Effective.	Sup'd or Sup'y.	Total.	
307	Briden, William	Montreal	Nov.	2	1895	41	1	42	69
308	Hill, Robert N	Toronto	"	27	"	20	21	41	70
309	Hughes, James	Bay of Quinte	Dec.	1	"	26	31	57	89
310	Shaw, John, D.D...,	Toronto	"	3	"	45	..	45	66
311	Cullen, Thomas	London	"	6	"	35	..	35	59
312	Boynton, Robert Udy	Bay of Quinte	"	7	"	4	..	4	31
313	Gardiner, George Nelson	Bay of Quinte	"	13	"	3	..	3	25
314	Whiting, James	London	"	19	"	37	..	37	65
315	Yoshii, Bunzo	Japan	"	31	"	10	..	10	37
316	Smiley, John, M.A	Toronto	Feb.	6	1896	25	6	31	56
317	Leach John J., Ph.B	Manitoba & N.W.	"	9	"	26	..	26	44
318	Jeffers, Wellington, D.D	Bay of Quinte	"	10	"	48	12	60	82
319	Boyle, Robert, D D	Toronto	"	27	"	33	18	51	71
320	Sanderson, William C.	Toronto	Mar.	2	"	8	..	8	26
321	Sparling, Philip	Bay of Quinte	"	5	"	30	..	30	72
322	Fear, Samuel	Hamilton	"	22	"	34	20	54	94
323	Graham, James	Toronto	April	13	"	35	2	37	69
324	Robinson, Joseph H	London	"	14	"	40	25	65	89
325	Shorts, Alexander	Montreal	May	17	"	23	8	31	55
326	Kerr, Sylvester L.	Toronto	June	1	"	33	17	50	73
327	Ellis, Thomas H	Toronto	"	17	"	5	..	5	30
328	Stewart, John Hardy	Montreal	Aug.	18	"	33	..	33	60
329	Kelly, David Ward	Hamilton	"	31	"	21	4	25	70
330	Wright, Alexander	Bay of Quinte	Sept.	3	"	26	30	56	80
331	Collins, John M	London	"	10	"	24	21	45	82
332	Chapple, John	London	"	16	"	45	17	62	86
333	Histon, John	Hamilton	Oct.	27	"	21	31	52	74
334	Harris, Henry	Toronto	Nov.	7	"	30	9	39	65
335	Daniel, Henry	N.B. and P.E.I.	"	8	"	40	27	67	90
336	Scales, William	Bay of Quinte	"	18	"	30	13	43	79
337	Stallwood, William	Hamilton	Dec.	8	"	2	..	2	23
338	Marsh, Rudolphe W.	Bay of Quinte	"	9	"	25	1	26	50
339	Bird, William	Bay of Quinte	"	14	"	45	15	60	86
340	Phillips, Alfred M., B.D.	Montreal	"	16	"	26	..	26	50
341	Hill, Joseph	London	Jan.	14	1897	36	17	53	82
342	Meyers, Henry	Montreal	Feb.	4	"	26	..	26	49
343	Mark, Robert, M.D.	Montreal	"	22	"	24	16	40	61
344	Davenport, Henry	Newfoundland	"	25	"	1	..	1	21
345	Fletcher, Fred. E., B.A.	Manitoba & N.W.	"	27	"	9	..	9	35
346	Savage, John Wesley	Toronto	Mar.	9	"	41	2	43	68
347	Van Wyck, James, B.A	Hamilton	April	8	"	29	..	29	51
348	Williams, Theophilus L.	N.B. and P.E.I.	"	14	"	22	..	22	45
349	Greener, James	Bay of Quinte	June	13	"	28	26	54	88
350	Hodgson, John	Toronto	"	21	"	34	13	47	72
351	Dorion, Joseph A.	Montreal	"	21	"	29	10	39	71
352	Laird, John G	London	"	25	"	38	11	49	74
353	Hough, John	Hamilton	July	15	"	37	7	44	67
354	Keough, Thomas S	Toronto	"	29	"	29	13	42	74
355	Shannon, William	Toronto	Aug.	6	"	35	9	44	77
356	Desmarais, William H.	Montreal	"	7	"	7	..	7	31
357	Wood, John	Hamilton	"	15	"	37	10	47	75
358	Kines, James	Bay of Quinte	Sept.	8	"	34	..	34	57
359	Preston, Walton	London	"	10	"	41	10	51	74
360	Gundy, James	London	Oct.	31	"	35	4	39	66
361	Jost, William B., B.A.	Nova Scotia	Nov.	11	"	4	..	4	24
362	Diome, John A.	Montreal	"	24	"	9	..	9	51
363	Wilson, Robert R., B.A.	Hamilton	"	29	"	4	..	4	28
364	Fawcett, Michael	Toronto	Dec.	18	"	45	12	57	82
365	Walker, John	London	Jan.	14	1898	19	25	44	73
366	Watson, Coverdale	British Columbia	Feb.	21	"	29	..	29	52
367	Barrass, Edward, D.D.	Toronto	Mar.	6	"	51	6	57	77
368	Sanderson, George R., D.D.	London	"	20	"	51	10	61	82
369	Shuttleworth, John	Toronto	"	21	"	27	23	50	82
370	Kerr, John L.	London	April	3	"	33	13	46	72
371	Kennedy, James H	Hamilton	"	17	"	29	2	31	66

Number.	Name.	Conference.	Date of Death.			Years in Ministry.			Age at Death.
			Month.	Day.	Year.	Effective.	Sup'd or Sup'y.	Total.	
372	Birks, William	Toronto	June	1	1898	40	3	43	69
373	Holmes, John	Montreal	"	12	"	32	4	36	63
374	Hudgins, William G.	Bay of Quinte	July	2	"	29	9	38	60
375	McDowell, David C.	Bay of Quinte	"	3	"	44	8	52	75
376	Akamatsu, Kinnosuke	Japan	Aug.	10	"	6	..	6	31
377	Elliott, Thomas A.	Manitoba & N.W.	"	22	"	1	..	1	22
378	Harrison, Duncan G.	Bay of Quinte	"	27	"	4	..	4	28
379	Nattrass, Timothy	London	Sept.	3	"	25	21	46	67
380	Tweedy, James	Nova Scotia	"	14	"	43	..	43	72
381	Stewart, John	Manitoba & N.W.	"	28	"	32	5	37	63
382	Roberts, Thomas E.	Newfoundland	Nov.	5	"	7	..	7	30
383	Chapman, William	London	"	15	"	28	24	52	83
384	Barkwell, Wm. John, M.A.	Toronto	"	28	"	22	..	22	42
385	Bland, Henry Flesher	Montreal	Dec.	29	"	40	1	41	80
386	Brown, Samuel R., B.A.	Manitoba & N.W.	Jan.	30	1899	13	..	13	34
387	Williams, Thomas	Toronto	Feb.	1	"	42	17	59	89
388	Philp, Samuel C.	Bay of Quinte	"	13	"	33	28	61	88
389	Dingman, Garrett J.	Bay of Quinte	Mar.	8	"	30	16	46	73
390	Cunningham, Andrew	London	"	10	"	32	..	32	55
391	Cassidy, John	Nova Scotia	"	14	"	33	10	43	67
392	Faull, James	Bay of Quinte	May	5	"	28	..	28	59
393	Metcalf, James F.	Toronto	"	25	"	14	11	25	51
394	Hadwin, Thomas	London	June	2	"	18	25	43	79
395	Kobayashi, Mitsuyasa	Japan	"	2	"	20	..	20	42
396	Crane, Isaac	Hamilton	"	21	"	32	12	44	78
397	Hall, Robert Henry	London	"	29	"	28	..	28	56
398	Hewitt, Wm. Joseph	Montreal	Sept.	6	"	36	6	42	66
399	Wilson, David	Bay of Quinte	"	19	"	37	17	54	84
400	Collamore, Owen G.	Hamilton	"	25	"	41	8	49	77
401	Gibson, John	Montreal	Oct.	12	"	25	..	25	51
402	Jackson, John Alex.	London	Nov.	12	"	8	..	8	31
403	Lodge, Douglas H.	N.B. and P.E.I.	Jan.	14	1900	21	5	26	52
404	McCann, Alfred	Montreal	"	27	"	36	3	39	63
405	Pope, Henry, D.D.	N.B. and P.E.I.	Feb.	8	"	32	24	56	76
406	Swift, John R.	London	"	12	"	19	27	46	68
407	Johnston, Robert	Bay of Quinte	"	24	"	22	11	33	72
408	Whiting, Richard	Montreal	Mar.	4	"	44	11	55	80
409	Lanceley, John Ellis	Toronto	"	5	"	30	..	30	52
410	Tyler, Reuben J.	Hamilton	"	30	"	22	20	42	74
411	Anderson, James	Bay of Quinte	May	3	"	40	2	42	68
412	Burns, Alexander, LL.D.	Hamilton	"	22	"	40	..	40	66
413	Williamson, James H.	Toronto	"	28	"	6	..	6	23
414	Edge, Joseph	London	"	29	"	24	..	24	49
415	Miller, Amasa B.	Hamilton	June	7	"	9	..	9	40
416	Coleman, Francis	Hamilton	"	15	"	34	26	60	87
417	Harrison, Fred. W.	N.B. and P.E.I.	"	18	"	25	14	39	66
418	Wilson, John V.	Hamilton	"	27	"	22	24	46	74
419	Brock, James	Montreal	July	17	"	45	25	70	96
420	Caswell, James	Hamilton	"	20	"	47	10	57	83
421	Service, Richard	London	"	21	"	17	28	45	67
422	Crews, Thomas	London	"	22	"	39	10	49	80
423	Lounsbury, Edward	Hamilton	"	29	"	36	15	51	70
424	Clarke, Edward J.	Hamilton	Aug.	20	"	23	..	23	50
425	Bell, Thomas	Montreal	"	24	"	30	13	43	69
426	Prince, John	N.B. and P.E.I.	Sept.	13	"	34	22	56	80
427	Ferguson, Thomas A.	Toronto	Oct.	24	"	23	21	44	75
428	Moran, John X.	Bay of Quinte	"	27	"	28	..	28	49
429	Simpson, James	Montreal	Nov.	11	"	31	..	31	60
430	Clarke, Andrew	Hamilton	"	26	"	27	21	48	78
431	Milner, Jonathan	Toronto	"	29	"	33	14	47	72
432	Stobbs, Thomas	Hamilton	Dec.	18	"	40	11	51	80
433	Staples, Samuel G., B.A.	London	"	23	"	25	..	25	50
434	Clubine, John O., B.D.	Toronto	Jan.	29	1901	8	..	8	31
435	Griffith, Alonzo E.	London	Feb.	13	"	31	18	49	82
436	Macfarlane, James	Bay of Quinte	Mar.	5	"	34	..	34	54

Number.	Name.	Conference.	Date of Death.			Years in Ministry.			Age at Death.
			Month.	Day.	Year.	Effective.	Sup'd or Sup'y.	Total.	
437	Madden, David B.	Bay of Quinte	Mar.	8	1901	29	32	61	87
438	Hiscox, John	Montreal	"	18	"	17	25	42	86
439	Vickery, John	Bay of Quinte	"	31	"	24	..	24	53
440	Norton, William	London	April	20	"	34	12	46	83
441	Leith, Hamilton	Hamilton	"	21	"	24	17	41	84
442	Tuttle, George W.	Nova Scotia	"	23	"	32	19	51	77
443	Hunt, John	Toronto	May	1	"	41	16	57	83
444	Webster, Thomas, D.D.	London	"	2	"	22	41	63	92
445	Brown, William C.	Nova Scotia	"	7	"	36	8	44	66
446	Beynon, Thomas B., B.A.	Manitoba & N.W.	"	11	"	22	2	24	50
447	Cochran, George, D.D.	Toronto	"	24	"	40	8	48	68
448	Campbell, Alex R.	Bay of Quinte	June	1	"	40	7	47	74
449	DeLong, Francis	Montreal	"	9	"	30	..	30	54
450	Wright, Fred. B., B.D.	Nova Scotia	July	22	"	25	1	26	49
451	Crosby, Arthur H.	Hamilton	Sept.	28	"	7	..	7	31
452	Peake, John R.	Bay of Quinte	Oct.	10	"	11	..	11	34
453	McLean, Hugh	London	Nov.	12	"	34	11	45	72
454	Preston, James	Hamilton	Dec.	5	"	31	20	51	74
455	Shenton, Job	N.B. and P.E.I.	"	12	"	41	..	41	64
456	Taggart, Charles	Montreal	Jan.	14	1902	31	28	59	86
457	Milligan, Geo. S., LL.D.	Newfoundland	"	24	"	45	3	48	73
458	Davies, John	Montreal	"	29	"	38	9	47	71
459	Harper, Ephraim B., D.D.	Toronto	Feb.	4	"	50	11	61	85
460	Rawson, Joseph	London	"	4	"	37	7	42	69
461	Maudsley, Samuel E.	Montreal	"	14	"	32	18	50	84
462	Fish, Charles	Toronto	"	15	"	37	17	54	82
463	McCulloch, George	Toronto	"	20	"	17	..	17	43
464	Smith, T. Watson, D.D.	Nova Scotia	Mar.	8	"	33	12	45	66
465	Barnett, William	Montreal	"	16	"	33	7	40	76
466	Allin, Philip H., B.A.	Montreal	"	24	"	15	..	15	40
467	Dowler, John A.	Toronto	"	30	"	39	9	48	76
468	Williams, Richard W.	London	April	8	"	30	3	33	55
469	Scott, Nicholas E.	London	"	14	"	16	12	28	77
470	Nugent, Francis E	Hamilton	"	26	"	35	..	35	59
471	Adam, Alex. L.	Bay of Quinte	May	19	"	20	..	20	47
472	Wood, Edward W.	Manitoba & N.W.	"	22	"	10	..	10	36
473	Fraser, George C.	Newfoundland	June	5	"	19	..	19	47
474	Richardson, James E.	Montreal	"	16	"	41	1	42	70
475	Webster, John	Hamilton	"	30	"	46	10	56	79
476	McAlister, James	Hamilton	July	21	"	46	7	53	75
477	Seymour, James C.	Bay of Quinte	Sept.	1	"	36	9	45	63
478	Phillips, Robert	London	"	7	"	35	..	35	62
479	Geoffroy, Antoine E.	Montreal	"	15	"	16	12	28	71
480	Argue, Thomas	Manitoba & N.W.	"	17	"	37	5	42	68
481	Howarth, James R.	Manitoba & N.W.	Oct.	17	"	14	..	14	50
482	Hayhurst, William	London	Nov.	3	"	40	5	45	72
483	Williams, David	Hamilton	Dec.	15	"	12	26	38	76
484	Seller, John R. K., B.A.	Nova Scotia	"	30	"	3	..	3	24
485	Hilts, Joseph Henry	Hamilton	Jan.	19	1903	21	25	46	84
486	Taylor, James	Nova Scotia	"	22	"	34	23	27	82
487	Chalmers, David	Hamilton	"	27	"	39	4	43	72
488	Hammond, Richard M.	Montreal	Mar.	3	"	36	17	53	79
489	Walker, Robert	Hamilton	"	7	"	40	2	42	64
490	Fowler, Hiram	Montreal	"	29	"	39	9	48	..
491	Tweedie, William	N.B. and P.E.I.	April	4	"	31	20	51	83
492	Palmer, George C. P.	N.B. and P.E.I.	"	10	"	17	..	17	44
493	Richardson, George	Toronto	"	16	"	42	2	44	69

"These all died in faith." Now "they rest from their labors, and their works do follow them."

PART III.

EDUCATIONAL.

EDUCATIONAL INSTITUTIONS.

Since the publication of the First Volume of this Cyclopædia of Methodism in Canada in 1881 a growing interest has been taken in efforts to advance the Educational Institutions of the Church. The enlarged Union of the Methodist Church in 1883, the removal of Victoria College from Cobourg to Toronto, its Federation with Toronto University and its affiliation with other Colleges, the New Wesley College at Winnipeg, Manitoba, and the New Columbian Methodist College at New Westminster, British Columbia, are all indications of the steady growth and development of higher education. The high-minded and large-hearted liberality of such honored and consecrated men as William Gooderham, John Macdonald, George A. Cox and Hart A. Massey, of Toronto, Edward Jackson and Dennis Moore, of Hamilton, and Charles Frederick Allison, of Sackville, New Brunswick, will be remembered and honored in the history of Methodist Education in the Dominion of Canada for their noble benefactions to its Colleges and Universities.

The Educational Society.

The Consolidation of the several branches of Canadian Methodism in 1883 led to the re-organization of the Educational Society.

At that time the Educational Work of the Methodist Church of Canada embraced the following:

1. The Theological and Literary Training of Candidates for the Ministry in the Divinity Schools at Cobourg in the Province of Ontario, at Montreal in the Province of Quebec, and at Sackville in the Province of New Brunswick.

2. The University Work of Victoria College at Cobourg, and of Mount Allison College at Sackville, in which the principles of Philosophy, Science and Literature are studied in their relation to Christian truth.

3. The Colleges for the higher education of Young Ladies at Hamilton and Whitby in Ontario, Stanstead in Quebec, and Sackville in New Brunswick.

4. In the Stanstead College and in Mount Allison Academy provision for the education of boys, and

5. In St. John's, Newfoundland, a complete system of Normal School Work, in connection with the system of public instruction.

At that time the Educational Work of the Methodist Episcopal Church in Canada embraced the following:

1. Albert College and University and Alexandra College at Belleville, Ontario.

2. Alma College for Ladies at St. Thomas, Ontario.

The Union of the Churches involved the Union of these Educational Institutions under the supervision of one Educational Society, subject to the

regulations contained in the "Discipline of The Methodist Church of Canada." The following were appointed as

The Advisory Board

Rev. Albert Carman, D.D. Rev. Jabez R. Jacques, Ph.D. Rev. Chas. Stewart, D.D.
Rev. Sam. S. Nelles, D.D., LL.D. Rev. Geo. Douglas, LL.D. James R. Inch, LL.D.

Rev. Samuel D. Rice, D.D. } *Treasurers.*
William E. Sanford }
Rev. N. Burwash, S.T.D., *Secretary.*

The Value of College Property, Number of Students, etc., may be seen from the following

Statistical Exhibit for 1883.

Name.	Real estate and other Property.	Endowments.	Income.	Expenditure.	Professors and Teachers.	Students.	Graduates.
Victoria College, Cobourg	$62,564	$202,056	$16,216	$15,319	9	390	1,542
Mount Allison, Sackville	100,000	115,000	28,153	28,317	15	234	92
Wesleyan Theological Coll., Montreal.	35,000	45,000	3,500	4,500	2	23	....
Albert Coll. and University, Belleville.	41,000	51,900	9,000	8,500	10	175	110
Wesleyan College, Stanstead	50,000	25,000	11,000	12,000	8	195	....
Alma College, St. Thomas	74,000	....	18,000	....	12	165	2
Wesleyan Ladies' College, Hamilton	....	....	....	....	15	168	158
Ontario Ladies' College, Whitby	....	....	....	....	13	108	21
Methodist Academy, St. John's. Nfld.	....	....	....	....	5	342	....
Public Schools, Newfoundland	....	....	....	....	101	5,608	....
College, Manitoba	14,000	....	....	....	....	....	....
Total	$366,564	$438,956	$85,869	$68,636	190	7,408	1,925

The Board of Management

Appointed by the General Conference of 1902 for the Quadrennium 1902-1906 is as follows:

Rev. Albert Carman, D.D. Rev. Wm. P. Dyer, D.D. Joseph Greene.
Rev. N. Burwash, LL.D. Rev. W. J. Sipprell, B.D. J. A. M. Aikins, K.C.
Rev. Charles Stewart, D.D. Rev. Levi Curtis, M.A. Cyrus A. Birge.
Rev. Joseph W. Sparling, D.D. Samuel Finley. J. B. Grafton.
Rev. Alfred H. Reynar, LL.D. Hon. Senator Cox. J. Wesley Smith.
Rev. Andrew Stewart, D.D. Hon. Senator Wood. Chester D. Massey.

Rev. John Potts, D.D., } *Treasurers.*
Timothy Eaton, }
Rev. Wm. I. Shaw, LL.D., *Secretary.*

COLLEGES

OF

THE METHODIST CHURCH IN CANADA,

1902.

	Institution Organized.	COLLEGE.	PRINCIPAL.	No. of Students.
1	1836	Victoria University, Toronto, Ont.	Rev. N. Burwash, S.T.D., Chancellor	316
2	1842	Mount Allison Univ., Sackville, N.B. Mount Allison Ladies' College, Sackville, N.B. Mount Allison Academy, Sackville, N.B	D. Allison, Esq., LL.D. Rev. B. C. Borden, M.A. I. M. Palmer, Esq., M.A	465
3	1873	Wesleyan Theo. Coll., Montreal, Que.	Rev. J. T. L. Maggs, B.A., D.D	42
4	1857	Albert College, Belleville, Ont	Rev. W. P. Dyer, A.M., D.D.	302
5	1877	Alma Ladies' College, St. Thomas, Ont.	Rev. R. I. Warner, M.A.	138
6	1873	Wesley College, Winnipeg, Man	Rev. J. W. Sparling, D.D.	150
7	1882	Wesleyan College, Stanstead, Que.	Rev. C. R. Flanders, B.A., D.D.	141
8	1862	Meth. Coll., St. John's, Newfoundland	R. E. Holloway, Esq., B.A., F.C.S.	489
9	1874	Ontario Ladies' College, Whitby, Ont.	Rev. J. J. Hare, Ph.D.	141
10	1892	Columbian Meth. College, New Westminster, B.C	Rev. W. J. Sipprell, B.A., B.D.	80
			Total number of students	2264

ANNUAL INCOME

SINCE THE ORGANIZATION OF THE EDUCATIONAL SOCIETY IN THE METHODIST CHURCH OF CANADA, AS GIVEN IN EDUCATIONAL SOCIETY'S REPORT.

1875	$7,981 93	1885	$10,675 85	1895	$21,423 47
1876	6,687 77	1886	11,954 76	1896	22,001 22
1877	9,444 92	1887	14,035 14	1897	20,850 50
1878	7,000 63	1888	16,456 27	1898	21,782 79
1879	7,750 16	1889	19,658 08	1899	23,183 11
1880	5,820 58	1890*	20,345 00	1900	20,962 62
1881	6,529 83	1891	19,555 56	1901	21,754 43
1882	6,266 94	1892	20,539 27	1902	25,198 68
1883	8,753 34	1893	19,029 71		
1884	9,500 00	1894	19,322 91		

* Amounts to this date include balances brought down.

Report of College and School Property for the Quadrennium ending May, 1902.

Colleges and Schools.	Conference in which Located.	Colleges.				Schools.				Unpaid Reliable Subscriptions.	Total Value of all College and School Property.	Total Debt.	Total Insurance.
		Number.	Value, including Land, Furniture, etc.	Debt.	Amount of Insurance.	Number.	Value, including Land, Furniture, etc.	Debt.	Amount of Insurance.				
1. Victoria University	Toronto	1	$959,032	$56,190	$131,000	..	....	....	....	....	$959,032	$56,190	$131,000
2. Alma Ladies' College	London	1	83,376	38,054	42,000	..	....	....	....	....	83,376	38,054	42,000
3. Mount Elgin Industrial Institute	London	.	....	....	....	1	$20,000	....	$16,000	....	20,000	....	16,000
4. Albert College	Bay of Quinte	1	83,450	10,550	47,500	..	....	....	....	....	83,450	10,550	47,500
5. Ontario Ladies' College	Bay of Quinte	1	115,706	38,000	65,000	..	....	....	....	....	115,706	38,000	65,000
6. Wesleyan Theological College	Montreal	1	60,000	....	20,000	..	....	....	....	$3,000	60,000	....	20,000
7. French Methodist Institute	Montreal	..	....	....	....	1	56,000	....	27,000	....	56,000	....	27,000
8. Stanstead Wesleyan College	Montreal	1	40,000	1,796	23,000	..	....	....	....	....	40,000	1,796	23,000
9. Bugbee Commercial College	Montreal	..	....	....	....	1	8,000	....	5,000	....	8,000	....	5,000
10. Eastern Townships College of Music	Montreal	..	....	....	....	1	6,000	....	6,000	...	6,000	....	6,000
11. University of Mount Allison	N.B. & P.E.I.	1	255,000	52,000	87,500	..	....	....	....	3,000	255,000	52,000	87,500
12. Mount Allison Ladies' College	N.B. & P.E.I.	1	125,000	8,000	80,000	..	....	....	....	8,000	125,000	8,000	80,000
13. Mount Allison Wesleyan Academy	N.B. & P.E.I.	..	....	....	....	1	32,000	$5,800	22,000	1,250	32,000	5,800	22,000
14. Methodist College, St. John's	Newfoundland	1	100,000	34,000	52,000	..	....	....	....	....	100,000	34,000	52,000
15. Wesley College, Winnipeg	Manitoba and N.W.	1	125,000	35,000	42,500	..	....	....	....	5,000	125,000	35,000	42,500
16. Columbian Methodist College	British Columbia	1	18,000	10,000	10,200	.	....	....	....	....	18,000	10,000	10,200
17. Chinese Rescue Home	British Columbia	..	....	....	....	1	6,200	....	2,800	....	6,200	....	2,800
18. Coqualeetza Institute	British Columbia	.	....	....	....	1	36,000	....	12,500	....	36,000	....	12,500
19. Port Simpson Boys' Home	British Columbia	..	....	....	....	1	10,000	....	5,000	....	10,000	....	5,000
20. Crosby Girls' Home	British Columbia	..	....	....	....	1							
21. Tōyō Eiwa Gakkō	Japan	..	....	....	....	1	25,800	....	*....	....	25,800	....	....
22. Kanazawa Boys' School	Japan	..	....	....	....	1	3,600	....	*....	....	3,600	....	....
Total, 1902		11	$1,964,564	$283,590	$600,700	11	$203,600	$5,800	$96,300	$20,250	$2,168,164	$289,390	$697,000
Total, 1898		11	1,379,337	295,200	586,200	8	181,700	6,100	71,550	62,000	1,561,037	301,300	657,750
Increase		..	$565,227	....	$14,500	3	$21,900	....	$24,750	....	$607,127	....	$39,250
Decrease		..	....	$11,610	....	..	....	$300	....	$41,750	....	$11,910	....

*No report.

1. VICTORIA UNIVERSITY.

(For its history 1830 to 1880 see Vol. I., pp. 535-547.)

1880 TO 1891. COBOURG, ONTARIO.

1892 TO 1902. QUEEN'S PARK, TORONTO, ONTARIO.

At the United General Conference of 1883 a Commission was appointed to arrange for the consolidation of Albert College, Belleville, with Victoria College, Cobourg. In obtaining the concurrence of the parties having legal jurisdiction in the case, an Act of the Legislature of Ontario was secured giving sanction to the same. By this Act the corporate name was changed from "Victoria College" to "VICTORIA UNIVERSITY," whose government was vested in a Board of Regents, Chancellor, Vice-Chancellor and Senate. To these bodies power was given to affiliate outlying Colleges, and full University powers in all Faculties were continued.

The following Colleges were accordingly affiliated with Victoria University:

1. Albert College, Belleville, Ontario.
2. Wesleyan Ladies' College, Hamilton, Ontario.
3. Ontario Ladies' College, Whitby, Ontario.
4. Alma Ladies' College, St. Thomas, Ontario.
5. Columbian Methodist College, New Westminster, British Columbia.

On November 12th, 1890, under the provisions of the Revised Statutes of Ontario, Chap. 230, and the Acts amending the same, Victoria University was, by Proclamation of the Lieutenant-Governor of Ontario, federated with the University of Toronto.

On June 5th, 1891, in pursuance of the Federation Act, the corner-stone of the New University building, located in the Queen's Park, Toronto, was, laid by Mrs. George A. Cox, of Toronto.

On October 1st, 1892, the Faculty of Victoria University occupied their new building, and the Federation of the Universities was practically consummated.

CHANCELLORS OF THE UNIVERSITY, 1880-1902.

1880-1887. Samuel S. Nelles, D.D., LL.D.
1887-1902. Nathanael Burwash, S.T.D., LL.D.

Graduates in Arts.

1881-1902.

Note.—According to the provisions of the Federation Act, Victoria students graduating in 1893 and later, receive the Diploma of the University of Toronto. For Graduates prior to 1881 see Vol. I., p. 538.

B.A.

1896 Ackerman, Miss E.
1896 Addison, Arthur P.
1889 Addison, Miss M. E. T.
1892 Agar, Gilbert.
1895 Albarus, Miss H. S.
1902 Allen, Annie W.
1892 Allen, W. F.
1900 Allen, William K.
1892 Allin, Arthur.
1897 Allin, Cephas D.
1892 Allin, Philip H.
1886 Allison, M. R.
1899 Allison, Wm. Thomas.
1900 Anderson, Wm. George.
1887 Andrews, Wilbur W.
1902 Archer, Wm. Robert.
1898 Armstrong, Egerton F.
1885 Atkinson, G. M.
1902 Auger, Charles E.
1884 Austen, W. C.
1894 Ayearst, John A.
1889 Aylward, Robert.

1895 Baird, J. W.
1897 Baird, John Wallace.
1899 Baker, Miss E. S.
1889 Barber, Miss Ella M.
1894 Barber, Miss I. M.
1881 Barnes, Charles A.
1895 Barnes, Joseph.
1892 Barraclough, Wm. H.
1890 Bayley, Henry Edward.
1885 Bean, G. S.
1898 Bean, Henry R.
1901 Beatty, Milton James.
1902 Beer, J. Herman.
1883 Bell, A, J.
1895 Bell, Robert H.
1883 Bellamy, J. S.
1890 Bellamy, J. Wesley.
1882 Bennett, Clifford T.
1899 Berry, James Prior.
1891 Beynon, Robert B.
1902 Bingham, Charles N.
1902 Birchard, Fred. James.
1886 Birks, Alex. K.
1897 Blewitt, George John.
1888 Boggs, F. D.
1900 Bollert, Minnie L.
1898 Bowes, Miss E.
1894 Bowering, John W.
1885 Bowers, Alfred A.
1893 Bowles, Isaac G.
1885 Bowles, Richard Pinch.
1884 Box, Richard S.
1895 Boyce, John F. W.
1882 Brewster, W. S.
1901 Bridgland, Morrison P.
1882 Bromley, Edwin.
1887 Brown, Charles W.
1891 Brown, Fred L.
1889 Brown, G. E. J.
1892 Brown, J. Nelson.
1886 Browning, A. G.
1885 Bruce, George W.
1898 Buckton, Thomas L.
1893 Bull, Wm. Perkins.
1891 Burkholder, Miss N.
1886 Burritt, Charles H.
1893 Burwash, Edward M. J.

1883 Caldwell, John T.
1888 Campbell, C. G.
1890 Campbell, C. V.
1883 Carman, A. R.
1898 Carman, Francis A.
1890 Carscallen, A. B.
1901 Carscallen, Charles R.
1896 Carveth, H. R.
1902 Carson, Egbert John.
1881 Cassidy, Francis A.
1898 Caswell, Wm. B.
1895 Chant, William A.
1896 Chapman, Alfred R.
1895 Chapman, Mark Rymal.
1885 Chisholm, W. J.
1899 Chown, Amelia S.
1900 Chown, Mabel L.
1898 Clark, Robert Justus.
1894 Clarke, Fred. Hall.
1882 Clarke, Orange H.
1890 Clarke, Willmott G.
1895 Clarke, William G.
1902 Clarry, John Nelson.
1895 Clubine, John O.
1885 Coates, Harper H.
1885 Cobbledick, Geo. H.
1898 Cohoe, Benson A.
1885 Colbeck, Franklin C.
1901 Colwell, Andrew S.
1888 Conner, J. E.
1895 Conoly, William J.
1899 Cook, Henry Francis.
1901 Cook, Harry Minton.
1902 Cooper, J. R. R.
1898 Cooper, Mary C.
1897 Corneille, Christopher G.
1890 Corrigan, Richard.
1896 Couch, Isaac.
1902 Coulter, Joseph.
1899 Courtice. Samuel J.
1900 Cragg, Wm. J. M.
1896 Craig, Eber Eldon.
1895 Crawford, Alexander W.
1890 Creighton, Wm Black.
1881 Crews, Heber Wesley.
1902 Crockett, Edward.
1887 Crummy, Eber.
1882 Cummer, C. H.
1898 Cushing, Arthur T.
1898 Currelley, Charles T.
1882 Curtis, Smith.
1888 Daly, F. W.
1891 Daly, R. A.
1898 Danard, Miss F. A.
1896 Dandy, W. P.
1901 Daniels, Wm. Scott.
1900 Davidson, James G.
1897 Davidson, John Wilson.
1888 Davison, James.
1898 Dawson, Miss A. J. C.
1898 Deacon, Miss F. E.
1883 Dean, Wm. Hope.
1884 Decks, Geo. Samuel.
1891 Delaney, Clara.
1899 DeWitt, Norman W.
1900 Dickenson, Edgar U.
1902 Dobson, Frank H.
1900 Dobson, Percival C.
1887 Donly, Miss M. E. N.
1892 Dougall, Hugh Shaw.
1892 Doxee, Egerton Roswell.
1892 Doxee, William Morley.
1900 Doyle, Manson.
1890 Drury, G.
1889 Drope, Wm. John.
1899 Duckett, Miss E. M.
1896 Duprau, Geo. Oliver.

1891 Earl, Daniel.
1902 Eckardt, Lisgar B.
1894 Eddy, Arthur Clare.
1891 Edmison, Thomas J.
1899 Edwards, Edwin Wesley.
1883 Eldridge, Gardiner S.
1883 Elliott, George A.
1886 Elliott, James.
1884 Elliott, William.
1886 Ellis, John Dunlop.
1901 Engler, Carl.
1897 Evans, Harry M. E.

1902 Facey, Richard Alfred.
1885 Fair, R. E.
1900 Farewell, Frank L.
1901 Farrell, Allen Caton.
1898 Faull, Joseph Horace.
1900 Ferguson, George Arthur.
1890 Ferguson, Henry T.
1885 Ferguson, Joshua J.
1884 Ferguson, W. P.
1890 Ferris, G. M.
1884 Field, F. Meads.
1898 Fife, Miss M. H. A.
1881 Finlay, A. W.
1887 Fish, J. N.
1898 Fisher, Arthur Ernest.
1900 Flagg, Mrs. E. H.
1881 Flanders, Charles R.
1892 Fletcher, Fred. Ernest.
1900 Flint, Charles Wesley.
1897 Foley, Herbert Walter.
1885 Follick, Thomas Henry.

1895 Ford, Henry Egerton.
1894 Foucar, Walton Kay.
1890 Fowler, Adolphus.
1896 Fowler, Charles Harvey.
1902 Fowler, John Harry.
1885 Fowler, R. B.
1900 Fox, John Wesley.
1900 Fraleigh, Albert J.
1896 Freeman, Clarence W.
1881 Freeman, John B.
1888 Frizzell, John W.

1891 Gamble, W.
1897 Gardiner, John Edward.
1881 Gardiner, W. J. R.
1887 Garnham, William H.
1887 Gash, Norman B.
1898 Gilpin, Victor James.
1897 Gilroy, Wm. Edgar.
1882 Glass, Edward B.
1890 Going, Arthur H.
1897 Goodwin, George Wm.
1890 Gordon, Andrew J.
1884 Gould, Charles J. T.
1881 Gould, Elgin R. L.
1899 Gould, Ethel W.
1900 Graham, Ettie May.
1896 Graham, Humphrey A.
1898 Graham, Margaret M.
1891 Graham, R. G.
1896 Graham, W. Howell.
1899 Grange, Edward W.
1902 Green, Thomas.
1886 Greenwood, Wm. J.
1884 Grey, Jeremiah W.
1887 Guillet, C.
1898 Gundy, Henry W.

1891 Hagar, Wm. K.
1894 Hales, Benj. Jones.
1900 Hall, Florence G.
1886 Hall, S. P.
1902 Hamilton, Wilbert H.
1898 Hansford, Wm. Francis.
1881 Harris, Charles Ira.
1895 Harris, Percy Dewart.
1884 Harris, Robert Wilson.
1898 Harvey, Martha A.
1890 Hassard, William E.
1898 Hawkins, Maud M.
1893 Hayden, Edgar Wm.
1881 Hayden, John D.
1895 Hazen, Geo. Neal.
1896 Heal, Miss C. E.
1883 Healey, Ezra Adams.
1902 Hedley, John Wm.
1900 Hedley, Robert Wesley.
1902 Helgason, Baldwin O. P.
1901 Henderson, Archibald.
1899 Henwood, Alicia F.
1896 Henwood, Geo. Burwash.
1894 Henwood, Margaret E.
1883 Herrington, Walter L.
1886 Hicks, James B.
1891 Highet, Miss M. E.
1881 Hill, Lewis Warner.
1899 Hobbs, Thomas.
1884 Holgate, T. F.
1887 Holland, Richard J.
1895 Hollinrake, Charles E.
1894 Hollinrake, Fred. Wm.
1883 Holman, Edward A.
1889 Honey, George E.

1886 Hooey, David.
1883 Hopper, S. T.
1897 Hore, Albert Henry.
1895 Horning, Clara J.
1884 Horning, Lewis Emerson.
1895 Horning, Mrs. Lewis E.
1896 Hosking, Edgar R.C.
1883 Hossack, Donald C.
1892 Howard, Edwy S.
1897 Howson, Emiline B.
1892 Hudson, Albert G.
1897 Hunt, Joseph Stanley.
1893 Hutchinson, Elton B.
1883 Huycke, E. C. S.

1890 Irwin, Alexander J.
1898 Irwin, Arthur Mansell.
1898 Irwin, Edmund E.
1886 Ivey, J. A.
1895 Ivey, Thomas Jayne.

1896 Jacombe, Fred. Wm. H.
1898 Jackson, Arthur E. J.
1889 Jackson, Joseph A.
1883 James, C. C.
1888 Jamieson, Thomas.
1900 Johnston, John Haviland.
1900 Jones, Florence Estelle.

1893 Kaye, John Fred.
1892 Keenleyside, Clifford B.
1901 Kellington, Herbert Edgar
1892 Kennedy, George E.
1887 Kennedy, H. W.
1881 Kennedy, Lyman A.
1883 Kenny, F. Gertrude.
1893 Keough, Wm. Taylor.
1888 Kerby, George W.
1887 Kerr, C. W.
1891 Kerr, Edith M.
1892 Kerr, F. D.
1898 Kerr, Ida M.
1884 Kerr, Wm. Field.
1887 King, Alonzo.
1896 Kitching, John Wesley.
1884 Kneeland, A. W.
1890 Kono, J.
1886 Koyl, Eardley H.
1900 Kyle, Margaret H.

1881 Laird, George J.
1889 Lang, Augustus E.
1884 Langford, Arthur L.
1889 Langford, Fred.
1888 Langford H.
1896 Langford, Nellie.
1893 Large, Richard S. E.
1885 Large, Thomas A.
1889 Larmour, James H.
1881 Lasby, C. W.
1901 Lazier. Harold Lister.
1898 Leech, Wm. Henry C.
1893 Leigh, Montague Wm.
1894 Lewis, Henry Thomas.
1890 Lewis, John G.
1896 Le Rossignoll, Annie E.
1890 Libby, M. F.
1891 Libby, Minnie F.
1887 Libby, Walter Henry.
1893 Liddy, William Robert.
1885 Lillie, John Turner.
1889 Lister, Harry Mervin.
1892 Livingston, F. J. D.

1897 Livingston, Nellie E,
1887 Livingston, Samuel G.
1893 Locke, George Herbert.
1890 Lockhead, Lachlan T.

1881 Magill, M. J.
1899 Malott, Fred. Edwin.
1894 Marshall, Edson E.
1892 Marshall, Sandford E.
1894 Martin, Richard Geo.
1901 Martyn, Harold Geo.
1890 Massey, A. W. C.
1893 Massey, Alfred Yale.
1887 Massey, N. L.
1886 Maxwell, D. A.
1888 Minkler, E. N.
1890 Minns, J. E.
1900 Misener, Austin Perley.
1900 Mitchell, John W.
1882 Monroe, John A.
1896 Moore, Samuel Code.
1888 Moore, C. J. D.
1902 Moore, David R.
1898 Moore, Eleanor, M.D.
1899 More, John Hervette.
1892 Morgan, J. J.
1902 Mortimore, W. J.
1881 Morton, George.
1887 Mulholland J.
1886 Murphy, S. H.
1887 Mussell, Joseph A.
1883 Maclean, John.
1882 McAllister, Wm. G. H.
1893 McBain, James H.
1888 McColl, Geo. W.
1896 McConnell, Robert C.
1901 McCormick, Richard J.
1901 McCulloch, Edward A.
1887 McDonald, J. H.
1893 McDonell, Miss A. A.
1882 McEvers, Edward.
1893 McIntosh, George A.
1896 McKay, A. S.
1900 McKee, Kathryne E.
1887 McKenzie, Daniel R.
1889 McKercher, J.
1881 McLachlan, James A.
1902 McLean, Ella A.
1888 McLaughlin, John F.
1892 McMullen, Harvard C.
1891 McMullen, William.
1895 McNiece, James.

1881 Nelles, Fred E.
1897 Nelles, Louise F. C.
1902 Neville, Howard.
1885 Nicolls, T. C.
1896 Norman, Daniel.
1896 Nurse, Frederick A.

1897 O'Flynn, John Lutman.
1897 O'Flynn, Philo Walter.
1891 Olds, W. P.
1890 Osborne, Herman S.
1896 Osborne, John R.
1893 Osborne, William Fred.
1900 Osterhout, John Harry.

1883 Packham, James Henry.
1894 Parr, Theophilus Joseph.
1896 Parr, Robert Young.
1898 Partridge, Herbert Louis.
1884 Pascoe, Richard Martin.

1895 Patmore, Lewis Warner.
1894 Paul, Andrew Jeffrey.
1893 Peart, Morley Clinton.
1884 Peck, Harcourt Warren.
1896 Perrin, Evelyn May.
1881 Perry, Samuel Walter.
1891 Perrett, T. E.
1891 Pescott, Walter E.
1888 Phillips, Miss A. R.
1887 Philp, William.
1882 Pilkey, Peter Thomas.
1897 Poole, Thomas Wesley.
1883 Pomeroy, L. E. M.
1883 Popham, Edward S.
1901 Porter, George Edwin.
1899 Potter, Emily Garrett.
1900 Potter, William Arthur.
1901 Price, Thomas Wilbur.
1890 Pritchard, J.
1889 Pugsley, Samuel.

1886 Quance, S. H.

1897 Reid, John Calvin.
1886 Reveler, S. S.
1899 Reynar, Mariamne.
1898 Richardson, Joseph D.
1890 Riddell, J. H.
1900 Rivers, Geo. Wm. Wesley.
1881 Robertson, William.
1891 Robinson, George W.
1892 Robson, John.
1892 Rogers, G. F.
1902 Rogers, Wm. Pomeroy.
1898 Rowell, Mary Coyne.
1897 Ruddell, Thomas Wm.
1902 Rumball, Isaac Albert.
1886 Rumball, M. C.
1892 Rutledge, Wm. L.
1887 Ryckman, Edward B.
1882 Ryerson, Charles E.

1885 Sanderson, J. H.
1890 Sanford, E. Jackson.
1887 Saunby, John W.
1885 Schell, D. M.
1889 Schofield, Wm. H.
1890 Schuyler, H. H.
1899 Scott, Andrew Arthur.
1896 Scott, Arthur Melville.
1892 Scott, Charles T.
1888 Sellery, Samuel.
1895 Service, Charles Winfield.
1895 Shannon, Samuel.
1891 Sharpe, W. D.
1900 Shaw, Robert.
1894 Shepherd, Allan Avery.
1898 Shepherd, Martin Ward.
1882 Sherrin, Fred.
1881 Shilton, J. Walker.
1882 Shilton, John.
1881 Shipley, John L.
1895 Shore, Richard A. A.
1893 Shore, Thomas, E. E.
1891 Sidey, T. K.
1883 Sifton, James Wm.
1998 Sifton, Joseph Wright.
1896 Sinclair, Archibald G.
1889 Sinclair, S. B.
1895 Sipprell, Wilford J.
1901 Sissons, Charles Bruce.
1898 Skinner, Mary Hurd.
1898 Slaght, Wm. Ernest A.
1891 Slemon, E. T.
1902 Smith, Annie M.
1887 Smith, A. H.
1901 Smith, Archibald C.
1892 Smith, George.
1902 Smith, Kathryna.
1900 Smith, Wm. Baltess.
1899 Smith, Wm. George.
1891 Smith, Wm. James.
1890 Snider, Eber Egerton.
1898 Sparling, John James.
1895 Spence, Hamilton Strong.
1897 Spence, Robert Erastus.
1900 Spence, Wm. John.
1900 Sprott, Robert James.
1887 Sproule, Fred. H.
1902 Stacey, Alfred George.
1892 Stacey, Frank B.
1902 Stafford, Wm. E.
1883 Staples, Samuel G.
1901 Staples, Lucy Lillian.
1891 Stallwood, R. J.
1887 Starr, J. Russell L.
1898 Steer, Albert Berkinshaw.
1887 Steinhaur, Robert B.
1897 Stevenson, John Soper.
1889 Stevenson, Louis.
1901 Stewart, J. Livingstone.
1900 St. John, Arthur Newton.
1881 St. John, Joseph Wesley.
1887 Stonehouse, A.
1892 Strangways, Britton R.
1884 Street, J. R.
1881 Strongman, Wm. A.
1895 Sutherland, Mary Helena.
1898 Swanzey, Elizabeth Grace.
1898 Swinnerton, Geo. Fred.
1887 Switzer, F. L.
1891 Sykes, John Wm.

1891 Taylor, A. W.
1899 Taylor, Emma Jean.
1899 Taylor, Lily Ethel.
1895 Terrill, Allan Jay.
1901 Terryberry, Arthur I.
1882 Terwilligar, Wm.
1889 Thompson, A.
1900 Thompson, Albert Ed. M.
1898 Thompson, Fred. Wm. A.
1900 Thom, Douglas John.
1899 Toll, Sylvester Leroy.
1895 Toye. Arthur James.
1900 Trimble, Delmer Hill.
1898 Tucker, Samuel Thomas.
1890 Tucker, Wm. Benjamin.

1902 Van Wyck, James Roy.
1895 Varley, Fred. Wm.
1891 Voaden, Thomas.

1887 Waddell, Robert H.
1891 Waite, W.
1882 Waldron, Charles H.
1898 Walker, Thomas W.
1893 Wallace, Arthur Buchan.
1892 Wallwin, Isaac Barker.
1881 Walton, Alfred M.
1902 Ward, Annie Lulu.
1884 Warner, Stanley Clarke.
1895 Warren, Herman Eben.
1883 Watson, George R.
1881 Wattam, G. S.
1883 Webb, Charles W.
1887 Webb, Frank L.
1896 Weeks, John Pearson.
1887 Weir, A.
1890 Wells, Charles P.
1899 Wellwood, Harold E.
1897 Werry, Fred. Wm. Orion.
1883 West, George H.
1883 West, Robert Marshall.
1891 Westwood, G. W.
1895 Wicher, Edward Arthur.
1895 White, Francis Wm.
1882 White, P. M.
1892 Whiting, Richard.
1901 Wigg, Harriet Ella.
1889 Wigle, Hamilton A.
1886 Willoughby, Miss J. K. K.
1885 Williams, Nelson.
1892 Williams, Norman
1881 Williams, Thomas E.
1885 Williams, W. H.
1887 Willmott, A. B.
1893 Wilson, Alfred G. W.
1887 Wilson, Andrew.
1897 Wilson, Eli.
1881 Wilson, Jasper.
1897 Wilson, John.
1891 Wilson, John Shepherd I.
1887 Wilson, Joseph E.
1898 Wilson, Martin Josiah.
1899 Wilson, Norman Richard.
1897 Wilson, Robert R.
1898 Wilson, Winnifred.
1899 Winters, G. A.
1896 Withrow, Florence E. W.
1901 Wood, Wm. Hamilton.
1890 Woods, E. Orilla.
1901 Woodsworth, Clara Marna

1893 Young, Egerton Ryerson.
1897 Young, Fred. Armstrong.
1897 Young, Wm. Daniel.
1890 Young, Wm. Robert.

1897 Zimmerman, George F.

M.A.

1900 Allison, Wm. T., B.A.
1888 Annis, Jeremiah W., B.A.
1883 Arthur, E. C., B.A.
1882 Baker, Edward N., B.A.
1886 Bannister, A. W.
1888 Barkwell, William J.
1892 Barnes, Charles A., B.A.
1892 Biggar, Hamilton Fisk.
1902 Bollert, Minnie L., B.A.
1888 Bowles, Richard P., B.A.
1892 Brown, G. E. J.
1899 Boyd, Charles.
1897 Burwash, Edw. M. J., B.A.
1882 Byington, Edwin Lee.
1886 Caldwell, John T., B.A.
1885 Cassidy, Francis A., B.A.
1890 Coates, Harper H., B.A.
1888 Cobbledick, Geo. H., B.A.

1898 Crawford, Alex. W., B.A.
1890 Crews, Heber W., B.A.
1888 Crewson, J. W.
1891 Crosby, Alonzo C.
1902 Couch, Isaac, B.A.
1883 Cruickshank, J. Young.
1901 Currelley, Charles T., B.A.
1883 Davidson, John.
1884 Davis, D. W.
1883 Dean, Wm. Watten.
1900 Dawson, Miss A. J. C., B.A.
1899 Dougall, Hugh S., B.A.
1881 Echlin, Robert Peel, B.A.
1888 Ferguson, Joshua J., B.A.
1890 Follick, Thomas H., B.A.
1900 Ford, Harry E., B.A.
1902 Foucer, Walter K., B.A.
1884 Freeman, James B., B.A.
1889 Frizzell, John W., B.A.
1890 Frost, John W., B.A.
1885 George, Joseph H., B.A.
1894 Goggin, D. J.
1890 Hall, S. P., B.A.
1885 Harper, Cecil, B.A.
1892 Highet, Miss M. E., B.A.
1889 Holgate, Charles J., B.A.
1889 Holgate, T. F., B.A.
1888 Holman, Edward A., B.A.
1886 Hossack, Donald C., B.A.
1887 Irvine, C. R., B.A.
1898 Jacombe, F. W. H., B.A.
1886 James, C. C., B.A.
1882 Jolliffe, Orion John, B.A.
1885 Kennedy, Lyman A., B.A.
1887 King, Alonzo, B.A.
1887 Kneeland, A. W., B.A.
1891 Koyl, Eardley H., B.A.
1884 Laird, George J., B.A.
1902 Lang. Augustus E., B.A.
1902 Langford, Arthur L., B A.
1902 Libby, Walter H., B.A.
1892 Lockhead, L. T., B.A.
1899 Martin, Richard G., B.A.
1882 Maybee, Wm. J.
1885 Miller, Arnoldus.
1901 Misener, Austin P., B.A.
1887 Maclean John, B.A.
1888 McAllister, W. G. H., B A.
1891 McEvers, Edward, B.A.
1885 McLachlin, Jas. A., B.A.
1892 McMullen, H. C., B.A.
1883 Odlum, Edward, B.A.
1901 Osborne, Wm. Fred., B.A.
1898 Parr, Theo. Joseph, B.A.
1887 Pascoe, Richard M., B.A.
1881 Pearen, James, B.A.
1887 Peck, Harcourt W., B.A.
1889 Perrin, Daniel, B.A.
1881 Petch, John, B.A.
1889 Pomeroy, L. E. M., B.A.
1886 Popham, Edward, B.A.
1891 Ryan, Albert W., B.A.
1889 Ryckman, Edw. B., B.A.
1891 Sellery. Samuel, B.A.
1885 Sherrin, Fred., B.A.
1884 Shortt, Wm. Kem.
1888 Sifton, Arthur L., B.A.
1898 Sinclair, Arch. G., B.A.
1892 Smith, George, B.A.
1898 Spence, Robt. E., B.A.
1883 Stafford, Ezra A., B.A.
1884 St. John, Joseph W., B.A.
1884 Street, J. R.
1902 Thompson, A. E. M., B.A.
1896 Varley, Fred. Wm., B.A.
1885 Waldron, Chas. H., B.A.
1881 Ward, Joseph, B.A.
1883 Warner, Robert I., B.A.
1886 White, P. M., B.A.
1889 Whitney, Wm. A., B.A.
1882 Whittington, Robt., B.A.
1902 Wigg, Harriet Ella, B.A.
1890 Wilson, Andrew, B.A.
1887 Wilson, Jasper, B.A.
1902 Wilson, Norman R., B.A.
1901 Wood, Wm. H., B.A.
1901 Woodsworth, Clara, B.A.

Graduates in Science.

B.Sc.

1882 Carveth, Geo. Henry.
1887 Crummy, Eber, B.A.
1881 Clarke, Joseph Adam.
1892 Daly, R. A., B.A.
1892 Dyer, William P., M.A.
1884 Greenwood, Miss N. C.
1884 Haanel, Mrs. Julia F.
1883 McBride, J. S., B.A.
1882 Magill, Anthony, M.A.
1892 Odlum, Edward, M.A.
1888 Peck, Harcourt W., B.A.
1887 Schenick, Miss A.
1892 Stevenson, L., B.A.
1889 Tyrrell, J. B., B.A.
1887 Willmott, A. B., M A.
1892 Whittington, Robt., M.A.

Graduate in Literature.

D.L.

1881 D'orsonnens, T. D'odet (M.D. and C.M.)

Graduates in Law.

LL.B.

1890 Birks, Alex. K., B.A.
1883 Bray, Thos. T. H., M.A.*
1882 Chambers, Andrew B.*
1891 Crozier, A.
1891 Davidson, John, M.A.
1889 Farrer, G. E.
1885 Ford, John W.
1882 Foster, J. L.
1882 Galbraith, Wm.*
1888 Garbutt, Reuben J.
1891 Gash, N. B., B.A.
1889 Hincks, Wm. A.
1891 Hopper, S. T., M.A.
1888 Hossack, Donald C., M.A.
1886 Hunter, J. M.
1887 Huycke, E. C. S., B.A.
1891 Johnston, W., M.A.
1887 Jones, S. A.
1891 Jones, W.
1889 Kerr, William F., B.A.
1892 Maitland, Robert R.
1888 Maxwell, D. A., B.A.
1890 Mellish, J. T.
1887 McDonald, N.
1885 McKeown, H. A.
1882 McKercher, J.
1891 Power, J. J.
1883 Robertson, W. J., B.A.
1883 Ross, George W.
1885 Ryan, A. W., M.A.
1890 Ryckman, Edw. B., M.A.
1888 Sifton, A. L.
1884 Stafford, Ezra A., B.A.
1890 Starr, James R., B.A.
1885 Strongman, Wm. A., B.A.
1888 Sutherland, Donald G., M.A.
1886 Sweet, E.
1890 Webb, F. L., B.A.
1888 Weir, A.
1890 Wilson, Joseph E., B.A.

Ad Eundem.

LL.D.

1892 Aikins, J. C.
1881 Aikins, Wm. T., M.D.
1892 Bigelow, N. G.
1893 Biggar, Hamilton F., M.D.
1892 Burwash, N., M.A., S.T.D.
1884 Dallinger, Wm. H.
1892 Dean, Judge W. W.
1883 D'orsonnens, T. D.
1890 Harris, Elijah P., M.A.
1891 Hingston, W. H.
1892 Hough, Henry.
1887 Kerr, William, Q.C.
1892 Lavell, Michael, M.D.
1892 Mills, James, M.A.
1892 McKercher, J.
1888 Maclaren, John J., Q.C.
1881 Nichol, Thomas.
1882 Ormiston, Wm., D.D.
1881 Purslow, Adam, M.A.
1889 Reynar, Alfred H., M.A.
1885 Rose, John E., M.A.
1892 Ross, George W.
1892 Ryan, A. W., M.A.
1888 Smith, D. A.
1889 Stafford, Ezra A., M.A.
1887 Stockton, Alfred A.
1890 Strongman, Wm. A., LL.B.

Graduates in Divinity.

B.D.

1898 Abbott, Wes. Watson, B.A
1901 Addison, Arthur Pet., B.A
1900 Allen, Henry Brown, B.A.
1885 Antliff, J. Cooper, M.A.
1901 Armstrong, Egerton F., B.A.
1887 Baker, Edward N., M.A.
1895 Bayley, Henry E., B.A.
1888 Bowles, Richard Pinch., B.A.
1896 Bowles, Isaac G., B.A.
1900 Brown, Allan Hy., B.A.
1891 Brown, Charles W., B.A.
1903 Brown, Wm. T. G., B.A.
1903 Burwash, Edw'd M., M.A.
1887 Caldwell, John T., M.A.
1899 Chapman, Mark R., B.A.
1890 Coates, Harper H., B.A.
1888 Cobbledick, Geo. H., M.A.
1893 Corrigan, Richard, B.A.
1885 Courtice, Andrew Cory, M.A.
1894 Creighton, Wm. Black, B.A.
1900 Davidson, John Wilson, B.A.
1883 Deming, C. G., M.A.
1897 Doxee, Egerton R., B.A.
1900 Eddy, Arthur Clare, B.A.
1901 Edwards, Edward Wes., B.A.
1900 Faircloth, George S., B.A.
1886 Ferguson, Joshua J., M.A.
1884 Freeman, James B., B.A.
1903 Foley, Herbert W., B.A.
1890 Frizzell, John W., M.A.
1898 Garnham, Wm. H., B.A.
1903 Hassard, William E, B.A.
1898 Hetherington, Albert E., B.A.
1899 Hollinrake, Fred. Wm., B.A.
1893 Irwin, Alex. J., B.A.
1894 Keenleyside, Clifford B., B.A.
1892 Koyl, Eardley H., M.A.
1889 Langford, Fred., B.A.
1899 Large, Richard S. E., B.A.
1890 Larmour, James H., B.A.
1902 Leech, Wm. Henry C., B.A.
1901 Malott, Fred. Edwin, B.A.
1898 Martin, Richard George, B.A.
1902 Metzler, George Fred., M.A., Ph.D.
1899 Moore, Samuel Code, B.A.
1895 Macintosh, Geo. A., B.A.
1892 McColl, Geo. W., B.A.
1894 McCrossen, Thos. J., B.A.
1892 McLaughlin, John F., B.A.
1885 McVety, T. W., B.A.
1898 Nurse, Fred. Arthur, B.A.
1893 Osborne, Herman S., B.A.
1903 Osterhout, John H., B.A.
1896 Paul, And. Jeffrey, B.A.
1889 Philp, Wm., B.A.
1900 Reid, John Calvin, B.A.
1892 Riddell, J. H., B.A.
1902 Ruddell, Thos. Wm., B.A.
1903 Shaw, David S., B.A.
1903 Stewart, James L., A.A.
1896 Shore, Thos. E. E., B.A.
1897 Sipprell, Wilford J., B.A.
1898 Spence, Hamilton S., B.A.
1899 Spence, Robert Erastus, B.A.
1899 Stevenson, John Soper, B.A.
1896 Strangways, Britton R., B.A.
1898 Takaga Mizutaro.
1903 Terrill, Allan Jay, B.A.
1902 Thompson, Albert E. M., B.A.
1899 Toye, Arthur James, B.A.
1902 Toll, Sylvester Leroy, B.A.
1902 Trimble, Delmer Hill, B.A.
1893 Tucker, Wm. Benj., B.A.
1903 Tucker, Samuel T., B.A.
1903 Walker, Charles W., B.A.
1903 Wellwood, Harold E., B.A.
1883 Wallace, Francis H., M.A.
1889 Ward, Joseph, B.A.
1898 Warren, Herman E., B.A.
1885 Warriner, W. H., M.A.
1898 Watson, Wm. Gladstone, B.A.
1902 Wight, Louis S., B.A.
1897 Wilson, John Shepherd I., B.A.
1900 Woodsworth, James S., B.A.

D.D.

1900 Allen, Rev. Thomas.
1887 Antliff, Rev. J. Cooper, M.A., B.D.
1896 Austin, Rev. Benj. F., M.A.
1901 Banks, Rev. John Shaw, B.A.
1896 Blackstock, Rev. Wm. S.
1894 Boyle, Rev. Robert.
1886 Briggs, Rev. William.
1891 Carman, Rev. Albert, M.A.
1899 Chalmers, Rev. Andrew B. LL.B.
1898 Chown, Rev. Samuel D.
1882 Cochran, Rev. George.
1898 Courtice, Rev. Andrew C., M.A., B.D.
1892 Crothers, Rev. Thos. D.,
1903 Curtis, Rev. Levi, M.A.,
1893 Dimmick, Rev. B. F., M.A.
1883 Douglas, Rev. Geo., LL.D.
1894 Dyer, Rev. William P., M.A., B.Sc.
1886 Eby, Rev. Chas. S., M.A.
1885 Evans, Rev. Henry.
1886 Evans, Rev. John Swanton.
1894 Foster, Rev. J. L., LL.B.
1893 German, Rev. John F., M.A.
1883 Greeves, Rev. Frederick.
1884 Gregory, Rev. Benjamin
1885 Griffin, Rev. William S.
1902 Gundy, Rev. Joseph R.
1894 Henderson, Rev. James.
1888 Henderson, Rev. Wm. C., M.A.
1886 Hunter, Rev. Samuel J.
1889 Johnston, Rev. Hugh, M.A.
1896 Johnston, Rev. Robert Crawford.
1888 Kilner, Rev. John.
1895 Lambly, Rev. Osborne, M.A.

1887 Lane, Rev. Bidwell, B.A.
1903 Lane, Rev. George.
1897 Langford, Rev. Alexander
1901 Maggs, Rev. Joseph T. L., B.A., B.D.
1883 Meacham, Rev. George M. M.A.
1899 Moulton, Rev. J. E.
1894 Macdonald, Rev. A. C.
1892 McCutcheon, Rev. Oliver.
1903 McDougall, Rev. John
1890 McMullen, Rev. Wallace.
1888 Nicholas, Rev. William, B.A.
1900 Paisley, Rev. Charles H., M.A.
1885 Parker, Rev. Wm. R., B.A.
1887 Pascoe, Rev. Wm. S.
1893 Philp, Rev. John, M.A.
1887 Pirritte, Rev. William.
1895 Pope, Rev. Henry.
1895 Potts, Rev. John, D.D.
1900 Robertson, Rev. James.
1894 Ross, Rev. Jas. Stewart, M.A.
1897 Saunders, Rev. Jabez B., M.D.
1894 Shaw, Rev. Wm. Isaac, M.A. LL.D.
1889 Stephenson, Rev. Thomas B., M.A.
1884 Stowe, Rev. L. S.
1889 Sutherland, Rev. Donald G., LL.B.
1898 Wakefield, Rev. John.
1895 Wallace, Rev. Francis H., M.A.
1902 Warner, Rev. Robert J., M.A.
1899 Warriner, Rev. Wm. H., B.D.
1885 Watkins, Rev. E. J.
1897 Watson, Rev. John.
1887 Williams, Rev. William.
1882 Withrow, Rev. Wm. H., M.A.
1901 Woodsworth, Rev. James.
1902 Youngman, Rev. Henry.

2. MOUNT ALLISON WESLEYAN COLLEGE.

SACKVILLE, NEW BRUNSWICK.

NOTE.—For historical record concerning this College from 1839 to 1880, and for names of its Graduates, see Vol. I., pp. 555 to 558.

In 1886 the Original Charter was amended by Act of the Provincial Legislature of New Brunswick and the Corporate name changed to "THE UNIVERSITY OF MOUNT ALLISON COLLEGE."

The office of President has been filled as follows:

1862-1869.....Rev. Humphrey Pickard, M.A., D.D.
1869-1878.....David Allison, M.A., LL.D.
1878-1891.....James R. Inch, M.A., LL.D.
1891-1902.....David Allison, M.A., LL.D.

According to the provisions of the amended Charter the ultimate ownership of the University is the General Conference of the Methodist Church. The direct government is, however, vested in a Board of Regents and a Senate, and the General Conference exercises a controlling influence on the affairs of the University, solely through the power conferred on it by the Charter of appointing a large majority of the Regents.

The University maintains complete and efficient Faculties in Arts and Theology, and confers all the degrees appropriate thereto.

GRADUATES 1881–1902.

1. GRADUATES IN ARTS.

B.A.

1899 Ainley, Wm. Edward.
1892 Alcorn, Wm. Morley.
1896 Alexander, Bessie.
1888 Alexander, R. Percival.
1888 Allen, Aldran.
1898 Allison, Henry Augustus.
1890 Anderson, Albert H.
1894 Archibald, Raymond C.
1895 Archibald, Thomas D.
1896 Armstrong, Rupert Otto.
1898 Avard, Clement C.
1889 Ayers, William.
1900 Baker, Raymond S.
1889 Balderston, B. Hedley.
1885 Barnhill, A. Perley.
1895 Bayley, Daniel B.
1898 Bayley, Sedgwick Alex.
1893 Beer, Edgar G.
1891 Beharrell, Elizabeth B.
1896 Beharrell, Mary Maud.
1896 Bent, Wm. Malcolm.
1898 Bigney, Annie Maud.
1901 Bigney, Arthur Osborne.

1895 Black, Mary.
1897 Black, Thompson T.
1895 Black, Walter M.
1888 Blaikie, T. David.
1895 Blakney, George M.
1899 Blanchet, Aline.
1887 Blatch, George L.
1885 Borden, Arthur C.
1897 Borden, Harold L.
1902 Brecken, Egerton R. M.
1901 Brecken, Kate Eaton.
1899 Bowles, Florence E.
1899 Brooks, John Eugene.
1901 Brownell, Frank Wm.
1897 Bruce, James.
1897 Buffett, Aaron Forsey.
1899 Buffett, Benjamin.
1896 Buffett, Claude.
1893 Burrell, R. Heber.
1888 Burwash, Annie E.
1897 Butler, Percy Edgar.

1892 Carey, Everett P.
1888 Casey, Clarence E.
1889 Chapman, Ephraim R.
1883 Chapman, William V.
1898 Chowen, Daniel Robert.
1898 Clegg, Herbert.
1893 Colpitts, Edwin H.
1902 Colpitts, Elmer Clifford.
1899 Colpitts, Julia Trueman.
1889 Comben, Charles.
1901 Connell, Edward K.
1892 Corbett, Fred A.
1895 Costin, William W.
1890 Crowe, R. William.
1894 Crowell, Charles E.
1902 Curtis, John Kenneth.
1889 Curtis, Levi.

1892 Darby, Thomas B.
1895 Davidson, Roland.
1888 Dawson, George F.
1895 Day, Frederick B.
1895 Deinstadt, Lillian J. M.
1888 Dennis, Albert C.
1889 Des Barres, Fred W.
1881 Dixon, Fred A.
1900 Dobson, Fred Wm.
1890 Dobson, Gilbert S.
1897 Douglas, John Carey.
1895 Duncan, Mary F.

1897 Embree, Adolphus S.
1901 Emmerson, Robert Henry.
1899 England, Harry Eaton.
1898 Enman, Samuel Burns.
1901 Estabrooks, Helena Ruth.

1900 Folkins, Lewis Johnson.
1898 Foote, Samuel James.
1899 Forbes, James Wallace.
1899 Forsey, Eugene.
1901 Forsey, Raymond.
1901 Forster, Charles Wm.
1899 Fuller, Arthur Enman.
1897 Fuller, Aubrey Taylor.

1884 Glendenning, George F.
1898 Graham, Margaret G.
1894 Gregg, J. Spicer.
1891 Grönlund, Oskar.
1885 Gross, Harrison.

1900 Hale, Mary.
1898 Hale, Morley.
1898 Hale, Wm. Frazer.
1884 Hall, C. Fred.
1885 Hallett, Hedley.
1897 Haney, Charles Nelson.
1899 Hanson, Richard B.
1888 Harris, P. C. Laverton.
1887 Harrison, George Hugh.
1893 Harrison Harry.
1902 Hart, Cecilia May.
1898 Hart, Fred. William.
1885 Hartley, J. Chipman.
1896 Harvey, Stafford K.
1895 Heaney, Jacob.
1902 Hennigar, Edward Calvin.
1893 Hetherington, Luther R.
1891 Hughson, Edgar E.
1890 Higgins, Andrew B.
1896 Horn, Margaret L.
1884 Howard, Samuel.
1888 Howard, William J.
1885 Huestis, Charles Herbert.

1894 Indoe, Henry J.
1889 Irwin, Walter D.

1899 James, Fred. Stanley.
1897 Jardine, David.
1896 Jay, Jonathan Edwards.
1898 Johnson, Charles H.
1898 Johnson, George Ray.
1882 Jonah, Wilfred B.
1896 Jones, Howe Alonzo.
1891 Jost, Roland M.
1895 Jost, William B.

1899 Keith, Heber S.
1883 Kendall, Harry E.
1897 Killam, Ada.
1897 Killam, Cecil.
1891 King, Milaim L.
1893 King, Robert.
1901 Kinsman, Reginald S.

1891 Lathern, Laura Alicia.
1891 Lafurgey, Alfred A.
1892 Leonard, Stanley C.
1901 Likely, David Stanley.
1881 Lockwood, Terence C.
1900 Lodge, William Lloyd.
1893 Lovitt, Beth.
1899 Lucas, Frank Edwin.

1900 Mader, Viola Emma.
1895 Marr, Hedley D.
1902 Matthews, Fred. Robert.
1900 Maxwell, Annie Allison.
1890 Mellish, Arthur J. B.
1900 Mitchell, Geo. Fletcher.
1891 Moore, Ernest F.
1889 Moore, Thomas B.
1894 Moorehouse, Laura M.
1893 Mosher, F. Thornton.
1902 Mounce, Ralph B.
1881 Murray, Samuel C.
1899 Macdonald, Lauchlin R.
1887 McAnn, Charles W.
1891 McConnell, James W.
1899 McCord, Geo. Rankin.
1890 McCoy, Wensley B.
1891 McDougall, James A.
1881 McKeown, Harrison A.

1889 McLaughlin, Neil.
1894 McMahon, Hattie N.
1898 McNeil, Harry Huestis.
1902 McWilliam, Thomas H.

1885 Narraway, Bessie.
1885 Nicholson, Charles B.
1883 Nicholson, Frank W.
1894 Olive, Harriott S.
1893 Oulton, George J.
1893 Outhouse, J. Stanley.
1887 Oxley, Charles H.

1897 Paisley, Grace Harrison.
1898 Paisley, Louise Harriet.
1893 Palmer, Lida.
1902 Parker, Walter Boyd M.
1898 Parlee, Harold Hayward.
1894 Parlee, William K. C.
1900 Pascoe, Stephen Wright.
1889 Pascoe, William W.
1892 Patterson, Arthur N.
1897 Patterson, Henry Prescott.
1893 Patterson, Sampson A.
1902 Patterson, William John.
1901 Perkins, Frederick G.
1896 Peters, John Edgar.
1899 Petterson, Frank James.
1900 Pettit, Maude.
1888 Pickles, Frederick H.
1896 Pierce Henry.
1898 Porter, Bradford Jonathan
1881 Preston, John W.
1889 Prowse, Samuel W.
1898 Pugsley, Wm. Gaetz.

1882 Read, J. Walter.
1900 Rice, Henry Clarence.
1893 Rice, Herbert C.
1897 Rice, Jabez Melville.
1901 Richard, Austin David.
1885 Robinson, Arthur L.
1886 Robinson, Clifford W.
1897 Rogers, Alfred Seymour.
1899 Rowe, Lena Louise.
1899 Rowley, Lorne Eldon.
1896 Rowley, William Edgar.
1886 Ruggles, H. Dwight
1882 Ruggles, James R.
1894 Ryan, Wofford M.

1895 Sanford, Albert M.
1889 Sangster, Herbert W.
1891 Scott, Frank B.
1889 Seaman, William.
1900 Seller, John Robert K.
1894 Seller, Wm. E. W.
1889 Sheffield, Harry A.
1888 Shenton, Sarah H. L.
1895 Sinnott, Herbert A.
1888 Smith. Aubrey C.
1900 Smith George Percy.
1887 Smith, Harry E. L.
1894 Smith, James A.
1881 Smith, John B.
1898 Sprague, Annie.
1893 Sprague, Fred. W.
1900 Squires, Charles W.
1898 Steeves, Herbert Bliss.
1882 Stewart, Hattie S.
1901 Stone, Joseph W.
1901 Swenerton, Arthur H.

1885 Tait, Albert B.
1887 Taylor, Hedley C.
1885 Taylor, Walter A.
1889 Theakston, Henry S.
1894 Thomas, Jeanette E.
1882 Thompson, Hedley V.
1894 Townsend, Howard D.
1900 Trenholme, Maud Louise.
1901 Triter, Raleigh.
1902 Trueman, Geo. Johnson.
1899 Turner, Geo. Harrison.
1899 Turner, Wm. Douglas.
1902 Tweedy, Thos. Mitchell.
1882 Tweedy, William Morley.

1893 Vickerson, Martha.
1902 Vroom, Clauda.

1896 Walker, David.
1899 Webb, Arthur Henry.
1894 Webb, John W.
1897 Webb, Louise Beatrice.
1882 Webster, J. Clearence.
1901 Whittaker, Annie Hunter
1889 Wilson, Thomas A.
1902 Wolff, Edward Kenneth.
1894 Wood, Edgar.

1899 Young, Hugh Stanley.

Ph.B.

1887 Black, Frank B.
1882 Smith, Gains T.

M.A.

1898 Alexander, Bessie.
1892 Andrews, Wilbur W.
1898 Armstrong, Rupert Otto.
1900 Avard, Clement C.

1889 Baker, Hibbert R.
1902 Bigney, Arthur Osborne.
1898 Black, Walter M.
1902 Black, Wm. Alex.
1895 Borden, Arthur C.
1886 Borden, Byron C.

1882 Chappell, Benjamin.
1900 Curtis, Levi.

1897 Dawson, George F.
1898 Dixon, Fred. A.
1896 Dobson, Gilbert S.

1898 Glendenning, Geo. W. F.

1891 Hallett, Hedley.
1890 Harrison, G. Hugh.
1899 Hetherington, Luther R.
1883 Hills, Benjamin.
1896 Huestis, Charles Herbert.
1884 Hunton, Sidney W.

1897 Indoe, Henry J.

1888 Johnson, David W.

1882 Kennedy, Harvie E.
1898 Killam, Cecil.

1896 Lathern, Laura Alicia.
1891 Lockwood, Terence C.
1901 Lodge, William Lloyd.
1896 Lovitt, Elizabeth.

1882 Moore, Daniel D.
1882 McAlpine, Alfred K.

1897 Olive, Harriott S.
1896 Oulton, Geo. Johnson.
1890 Powell, Henry A.

1890 Robinson, Arthur L.
1901 Rowley, Lorne Eldon.

1896 Sangster, Herbert Warren
1890 Scott, S. Dunn.
1900 Smith, John A.
1893 Smith, John B.
1902 Squires. Charles William.
1888 Steeves, Rufus P.
1985 Stewart, Hattie S.

1888 Tait, Albert B.
1891 Tait, J. Sinclair.
1890 Taylor, Hedley C.
1897 Townsend, Howard D.
1901 Trenholme, Maud Louise.

1899 Webb, John W.
1892 White, Albert S.
1900 Wood, Edgar.
1884 Wright, Fred. H.

M.A. (*Ad eundem*).

1891 Harrison, C. W. (Victoria University).
1884 Laird, G. J. (Victoria University).
1895 Palmer, James M. (Univ. of New Brunswick).
1897 Paisley, Rev. C. H. (Univ. of New Brunswick).

Graduates in Divinity.

B.D.

1883 Archibald, F. W., M.A.
1891 Borden, Arthur C., M.A.
1892 Hills, Benjamin, M.A.
1895 Howard, Samuel, B.A.
1897 Howard, Wm. J., B.A.
1890 Moore, Daniel D., M.A.
1891 Morrison, William
1883 McCully, Alonzo D., M.A.
1885 Wright, Fred. H., M.A.

D.D. (*Honoris Causa.*)

1893 Borden, Rev. Byron C., M.A.
1891 Brecken, Rev. Ralph, M.A.
1893 Chapman, Rev. Douglas.
1893 Dove, Rev. James.
1893 Evans, Rev. Edwin.
1893 Heartz, Rev. Wm. H.
1900 Huestis, Rev. Stephen F.
1893 Jost, Rev. Cranswick, M.A.
1884 Lathern, Rev. John.
1882 McMurray, Rev. John.
1900 Read, Rev. John.
1891 Smith, Rev. T. Watson.
1882 Sprague, Rev. Howard, M.A.
1886 Woods, Rev. Fred., M.A.

LL.D. (*Honoris Causa.*)

1888 Bain, Prof. Abram R., M.A.
1882 Milligan, Rev. Geo. S., M.A.

D.C.L. (*Honoris Causa.*)

1888 Burbridge, Hon. Justice, M.A.
1893 Hanington, Hon. Justice.
1893 King, Hon. Justice Geo. E., M.A.
1898 McClelan, His Hon. Lieut.-Governor.
1884 Richey, Hon. H. M., Q.C.
1893 Russell, Prof. B., M.A., Q.C., M.P.
1884 Stockton, A. A., LL.D.
1893 Weldon, Prof. R. C., Ph.D.
1900 White, Hon. Albert S., M.A.
1891 Wood, Hon. Josiah, M.A.

D.Sc. (*Honoris Causa.*)

1888 Burwash, Rev. John, M.A.

---

3. MOUNT ALLISON LADIES' COLLEGE.

SACKVILLE, N.B.

(For history and names of Graduates, 1854 to 1880, see Vol. I., pp. 558-560.)

Graduates, 1881-1902.

M.L.A.

1899 Astbury, Lizzie Louise.
1888 Beharrel, Lizzie, B.A., 1891; M.D., 1895.
1898 Benedict, Sallie Asenath.
1893 Bigney, Annie M., B.A., 1898.
1895 Bigney, Laura Adelaide.
1889 Black, Myra Jane.
1889 Boyer, Ada Maude.
1901 Brecken, Winnifred E.
1899 Brown, Laura Helena.
1890 Cameron, Laura.
1896 Cann, Bertha Gale.
1889 Cann, Edna Mabel.
1891 Cann, Ethel J. Lovitt.
1883 Coates, Beatrice.
1882 Cole, Alice.
1894 Copp, Nellie Dora Maud.
1886 Dann, Agnes.
1902 Deinstadt, Grace C.
1888 Dickie, Clara.
1894 Dicks, Annie May.
1896 Dixon, M. Dorman.
1892 Duncan, Mary Fisher, B.A., 1898.
1893 Eastman, Annie Waitstill.
1902 Eaton, Pauline Starr.
1902 Estabrooks, Queenie Lenore.
1896 Faulkner, Mary Josephine
1899 Faulkner, Minnie A.
1883 Fillmore, Tillie.
1901 Ford, Denta Louise.
1885 Freeman, Minnie.
1901 Fuller, Ethel Irene.
1882 Grant, Janie.
1902 George, Margaret E.
1882 Hanson, Lillian.
1896 Harrison, Alice May.
1881 Hawkins, Annabel.
1888 Heartz, Jane, M.D.
1888 Heartz, Lizzie Killam.
1888 Howard, Ada.
1883 Jeffrey, Alicia F. M., M.D.
1894 Johnson, Annie Hay.
1889 Lathern, Lily Black.
1899 Longworth, Susan M. S.
1892 Lovitt, Elizabeth, B.A., 1893.
1888 Marshall, Josephine Troop
1897 Matthew, Ella Jane.
1896 Maxwell, Annie A.
1899 Maxwell, Margaret M.
1893 Mellish, Annie Sophia M.
1901 Mellish, Martha Louise.
1899 Michener, Laura Dean.
1893 Morehouse, Bertha Eugenia.
1892 Morehouse, Laura, B.A.
1894 Morrow, Minnie Knight.
1902 Mosher, Florence.
1888 Mounce, Lillie.
1896 Murchy, Roberta T.
1883 McKay, Mary.
1890 McLean, Martha.
1892 North, Mary.
1894 Oakes, Ethel May.
1884 Ogden, Alice.
1888 Patterson, Mabel.
1883 Phinney, Ella.
1901 Poole, Annie Myrtle.
1894 Powell, Mary Electa.
1902 Prouse, Georgina M.
1881 Purdy, Anna L.
1892 Sangster, Bertha M., B.A., 1889.
1884 Sharp, Alla.
1885 Shenton, Sarah, B.A., '88.
1893 Simpson, Cora Louise.
1899 Smith, Dorothy Willis.
1891 Smith, Edith.
1893 Smith, Ethel Geraldine.
1894 Spicer, Emily Gertrude.
1902 Strong, Helena E.
1883 Taylor, Alice M.
1894 Taylor, Lilian Bertha.
1882 Taylor, Sarah L.
1892 Thomas, Jeanette E., B.A., 1894.
1898 Thompson, Sarah Snowball.
1885 Tweedy, May.
1884 Weldon, Hattie.
1896 Weldon, Kate May.
1896 Weldon, Nellie Alberta.
1890 Whitman, Myrtle.
1891 Whitney, Margaret E.
1893 Woods, Eleanor Henry.
1894 Wotton, Ruth Blanche.

4. ALBERT COLLEGE,

BELLEVILLE, ONTARIO.

This Institution was founded in the year 1854 by the General Conference of the Methodist Episcopal Church in Canada.

In 1857 it was chartered by Act of Parliament under the name of "BELLEVILLE SEMINARY," and was opened in July of that year with a superior staff of Instructors and a large number of Students. It thus ranks third in age of our Educational Institutions.

In 1866, by Special Act of Parliament, its name was changed to "ALBERT COLLEGE, and its Charter extended, giving it University powers.

In 1877 its Commercial Department was organized upon the same plan as the largest and most successful Business Schools. Diplomas are awarded in Bookkeeping, Shorthand, Typewriting and practical English courses.

In 1883, by the terms of the Union of the Methodist Churches of Canada, it became one of the Educational Institutions of "The Methodist Church."

In 1884 its Charter was amended by Act of Parliament, and Albert College was affiliated with Victoria University, and in 1890 with the University of Toronto.

In 1888 the College building, known as "The Residence," underwent a thorough system of repair. A fifth story with new roof was added, a new steam heating apparatus was placed throughout the whole building, and the older portions were all thoroughly renovated.

In 1896 the new buildings, known as "Massey Hall," and "The Gymnasium," were opened for the use of Students. They are among the most beautiful and costly buildings for School purposes in Ontario.

As now constituted Albert College has an ample teaching staff, composed of Honor Graduates or Medallists of Victoria or Toronto Universities, for imparting instruction to both Ladies and Gentlemen in all the highest branches of liberal Education. Its Senate has full powers to grant Prizes, Medals, Scholarships in Collegiate and Commercial Courses, and in Music and Fine Arts. Its buildings and grounds are valued at 80,000 dollars.

GRADUATES.

M.M.L.

1866 Carman, Annie L.
1852 Cowan, Ellen.
1865 Wallace, Susan.

M.L.A.

1875 Ashton, Sarah A.
1879 Baker, Emma Sophia.
1891 Bonar, Eliza M.
1886 Boyce, Lillie Jane.
1896 Burr, Lennie G.
1888 Campbell, Annie M.
1879 Climie, Catharine.
1895 Davidson, Jean.
1877 Davis, Lillie Ada.
1874 Dawson, Elizabeth M. H.
1888 Elliott, Alice Estella.
1897 Fraleigh, Rachel May.
1884 French, Emma Nettie.
1867 Gardiner, Matilda L.
1895 Henry, Florence Bell.
1886 Hicks, Ellen Amelia.
1874 Hulett, Zella.
1868 Lane, Adelaide.
1885 Lane, Alice May.
1889 Lingham, Mary Annette,
1880 Martin, Ida Alma.
1876 Merrill, Mary.
1873 McKay, Mary.
1877 Rooney, Harriet Annie.
1865 Shepherd, Victoria.
1875 Sills, Lillian Blanche.
1890 Swayze, Rosa.
1873 Tuttle, Lunette Elmira.
1885 Williams, Olive Louise.
1885 Young, Matilda.

5. WESLEYAN THEOLOGICAL COLLEGE.

MONTREAL, QUEBEC.

(For the history of this College from 1873 to 1880 see Vol. I., p. 554.)

At the Union of the several Methodist Bodies in Canada in 1883, constituting "The Methodist Church," this College was recognized as having the same relation which it previously held as one of the Connexional Institutions of the Church. In 1887 the Charter was so amended by the Legislature of the Province of Quebec as to give it the power to confer degrees in Divinity.

The degrees which may be granted are:

S.T.L. *Sacræ Theologiæ Licentiatus;*
B.D. *Baccalaureus Divinitatis;*
S.T.D. *Sacræ Theologiæ Doctor;* and
D.D. *Doctor Divinitatis.*

Names of Principals.

1880-1903.

1880-1893.	Rev. George Douglas, D.D., LL.D.
1894-1899.	Rev. Wm. I. Shaw, D.D., LL.D.
1900-1902.	Rev. J. T. L. Maggs, B.D., D.D.
1903.	Rev. Wm. I. Shaw, D.D., LL.D., D.C.L.

Graduates.

S.T.L.

(*Sacræ Theologiæ Licentiati.*)

1899 Angell, E. S.
1901 Ashton, W.
1901 Barker A.
1892 Barnby, Robert H.
1896 Belton, Alfred J.
1894 Bethel, Thomas G.
1897 Blythe, John J.
1897 Boshart, Wm. P.
1896 Brace, Adam Philip.
1901 Boyd, A.
1892 Braham, J. K. (*adeundem*).
1895 Brown, Thomas.
1892 Burke, Thomas E.
1892 Burnett, Herbert W.
1899 Cairns, Hugh George.
1890 Caldwell, Henry.
1894 Calvert, Reuben.
1896 Campbell, George I.
1897 Charlesworth, James W.
1891 Clendinnen, George S.
1900 Coone, Arthur Wm.
1901 Cragg, C. E.
1900 Down, George W.
1896 Eagleson, Richard.
1894 Fairbairn, Andrew.
1891 Flagg, Edwin L.
1898 Halpenny, Edmund W.
1900 Hicks, Robert.
1902 Howard, Fred. H.
1895 Humphrey, James W.
1893 Jackson, John A.
1890 Kennedy, John.
1892 Logan, Alfred A.
1896 Lough, Daniel A.
1892 Massicotte, Leopold.
1894 Mathers, Francis M.
1898 Mick, Daniel.
1895 Milliken, Robert.
1893 Moir, David A.
1897 Muckersie, J. W. (*ad eundem*).
1892 McArthur, John H.
1897 McAteer, Thomas G.
1894 McConnell, James H.
1901 McKelvie, Irving A.
1892 McKinley, George.
1890 Patton, Walter M.
1894 Peever, Richard Grant.
1894 Pinel, Joseph.
1897 Reid, Leslie W.
1898 Runnells, Arthur E.
1892 Sanderson, Albert E.
1893 Scott, Thomas.
1894 Sing, Charles R.
1892 Smith, Alfred Ernest.
1899 Smith, George Edward.
1896 Smith, William A.
1896 Smythe, Thomas A.
1895 Somerville, Wm. W.
1901 Sutcliffe, J. A.
1896 Sykes, Thomas A.
1893 Vaughan, Charles S.
1894 Walker, Harry.
1893 Wilkinson, Thomas J.
1898 Williams, Walter J.
1899 Williamson, Arthur W.
1895 Wilson, William A.

B.D.

(*Baccalaurie Divinitatis.*)

1891 Ashton, John J., B.A.
1895 Barnby, Robert H., S.T.L.
1900 Bates, George E., B.A.
1899 Belton, Alfred J., S.T.L.
1896 Bethel, Thos. G., S.T.L.
1891 Bland, Charles E., B.A.
1899 Blythe, John J., S.T.L.
1899 Boshart, Wm. P., S.T.L.
1899 Boyce, W. S. P., B.A.
1898 Brace, Adam P., S.T.L.
1894 Braham, J. K., S.T.L.
1895 Brown, Daniel, B.A.
1898 Brown, Thomas, S.T.L.
1896 Burke, Thos. E., S.T.L.
1897 Burnett, Herbert W.
1892 Caldwell, John T. (Vict., 1887), *ad eundem*
1896 Calvert, Reuben, S.T.L.
1898 Campbell, Geo. I., S.T.L.
1900 Charlesworth, James W., S.T.L.
1893 Cook, Joseph S., M.A.
1892 Davey, R. George, B.A.
1896 Davis, Ernest A., B.A.
1900 Eagleson, Richard, S.T.L.
1896 Edmison, Thomas J., B.A., B.D., (Victoria 1880), *ad eundem.*
1892 Elliott, E. A., B.A.
1896 Farnsworth, Albert H., B.A.
1892 Finch, Calvin, W., B.A.
1893 Flagg, Edwin L., S.T.L.
1902 Halpenny, Wesley T.
1894 Hamilton, Andrew, B.A.
1896 Harris, William, M.A.
1890 Howitt, William, B.A.
1899 Humphrey, Jas. W. S.T.L.
1902 Jones, Alfred T.
1893 Kennedy, John, S.T.L.
1898 Lennon, Walter S., B.A.
1896 Logan, Alfred A., S.T.L.
1894 Marvin, G. Wesley, M.A.
1897 Mathers, Francis M., S.T.L.
1899 Milliken, Robert, S.T.L.
1896 Moir, David A., S.T.L.
1899 Muckersie, J. W., S.T.L.
1893 McArthur, John H., S.T.L.
1901 McAteer, T. G., S.T.L.
1897 McConnell, James H., S.T.L.
1892 McKinley, George, S.T.L.
1891 Patton, Walter M., S.T.L.
1897 Peever, Rich'd G., S.T.L.
1891 Porter, Geo. H., B.A.
1900 Prudham, Wm. W., B.A.
1899 Reid, Leslie W., S.T.L.
1893 Richardson, Peter L., B.A.
1896 Robertson, A. J., B.A.
1897 Sing, Charles R., S.T.L.
1898 Smith, Alfred E., S.T.L.
1898 Smith, William A., S.T.L.
1891 Sparling, William, B.A.
1890 Stevenson, Jas. H., B.A.
1900 Sykes, Thomas A., S.T.L.
1892 Talbot, Thomas M., B.A., S.T.B. (Boston, 1892), *ad eundem.*
1893 Tory, Henry M., B.A.
1896 Walker, Henry, S.T.L.
1900 Wilson, Wm., A., S.T.L.
1902 Wyman, Daniel B., B.A.

D.D.

(*Doctores Divinitatis.*)

1892 Brown, G., F.R.G.S., Wes. Meth. Ch. Aust.
1896 Crothers, W. J., M.A., Meth. Ch. Can.
1895 Fison, L., M.A., F.G.S., W. M. Ch. Aust.
1896 Flanders, C. R., B.A., Meth. Ch. Can.
1900 Flint, W., Wes. Meth. Ch. South Africa.
1902 Gundy, Joseph R., Meth. Ch. Can.
1893 Jackson, Wm., Meth. Ch. Can.
1900 Moss, W. R., Wes. Meth. Ch. Eng.
1894 Murray, Wm. C., W. M. Ch., W. Indies.
1891 Randles, Marshall, Wes. Meth. Ch. Eng.
1892 Rose, Samuel P., Meth. Ch., Can.
1895 Scott, John, M.A., Meth. Ch. Can.
1892 Scrimger, Prof., M.A., Presby. Ch. Can.
1902 Speer, James C., Meth. Ch. Can.
1895 Tovell, Isaac, Meth. Ch. Can.
1890 Williams, Thomas G., Meth. Ch. Can.
1890 Wood, Joseph, M.A., Prim. M. Ch. Eng.
1900 Young, Wm. R., B.A., Meth. Ch. Can.
1901 Whittington, R., M.A., B.Sc., M. C. Can.
1902 Wilson, Wm. F., Meth. Ch. Can.

---

6. WESLEYAN LADIES' COLLEGE.

HAMILTON, ONT.

(For the record concerning this Institution and for the names of its Graduates from 1861 to 1880 see Vol. I., pp. 547 to 551.)

The Rev. Alex. Burns, S.T.D., LL.D., continued to be its Governor and Principal from 1880 to 1898, when the work of the College ceased. Dr. Burns made very earnest efforts to establish in its stead a Ladies' University with degree-conferring powers, but he did not succeed in enlisting public sympathy in the project, which to him was a great disappointment.

Names of Graduates.

M.E.L.

1885 Bean, Ada S.
1892 Black, Louisa W.
1894 Bond, Carrie.
1882 Brethour, Lottie.
1894 Brown, Bessie.
1894 Brown, Edith.
1887 Burns, Aleda M.
1892 Clark, Emily L.
1889 Coldren, Carrie E.
1893 De Cew, Louisa.
1884 Dillabaugh, Bertie.
1884 Dyer, May.
1883 Edwards, Maggie.
1889 Edwards, May.
1893 Fairfield, Belle.
1883 Field, Bertha.
1882 Fowler, Mary L.
1881 Galbraith, Clara E.
1882 Grafton, Edith.
1886 Graham, Emma J.
1882 Griffin, Maggie.
1886 Harrison, Louisa A.
1886 Hatch, Alice A.
1892 Hayes, Clara E.
1882 Henderson, Lily.
1881 Hill, Maggie E.
1885 Holmes, Maria L.
1886 Hopkins, Minnie A.
1885 Huff, Sarah J.
1886 Hurdon, Lizzie.
1883 Job, Ethel
1891 Keagy, Esther.
1885 Keayes, Nina.
1888 Lister, Louise C.
1885 Main, Nellie M.
1888 Martin, Georgie E.
1886 Miller, Lizzie H.
1893 Moore, Eleanor.
1881 Moore, Mary M.
1881 Morris, Carrie G.
1886 McArthur, Lottie J.
1885 McDonagh, Maggie E.
1894 McFarland, Amelia.
1886 McLean, Frank A.
1883 Pointer, Louisa.
1886 Roberts, Alice M.
1887 Robinson, Edith.
1887 Robinson, Tilly.
1890 Shaw, May I.
1887 Shore, Catherine.
1884 Sifton, Emma.
1881 Smallee, Zaidie.
1882 Smith, Bella G.
1889 Smith, Emma.
1883 Staples, Susanna.
1883 Summers, Carrie.
1890 Sutcliffe, Lena A. W.
1886 Taylor, Emily.
1894 Taylor, Susie.
1887 Tucker, Emma.
1889 Van Zandt, Minnie.
1885 Wakefield, Lulu C.
1885 Watson, Ida W.
1892 Watson, Jessie H.
1882 Wharin, Fanny.
1881 White, Emily A.
1860 Woodsworth, Hattie.
1882 Zealand, Mary G.

M.L.A.

1882 Abraham, Ella.
1887 Aikins, Eva.
1893 Barker, Rose.
1888 Burkholder, Nettie.
1892 Burns, Marion G.
1892 Cameron, Mary H.
1893 Clark, Georgie.
1889 Coulter, Emily.
1884 Cumming, Ella.
1881 Fish, Ida L.
1884 Ford, Lily.
1892 Grant, Violet A.
1894 Hall, Florence E.
1887 Hardy, Lily.
1881 Harrison, Louise M.
1882 Kennedy, Eva.
1885 Ketchum, Florence M.
1887 Kitchen, Clara.
1893 Lazier, Ethel.
1887 Leary, Ella.
1882 Lister, Frances.
1888 Marter, Mary M.
1887 Mercer, Susie.
1888 Merrill, Fanny H.
1885 McClung, Clara J.
1888 McInnes, Alexandra.
1882 Russ, Josephine.
1886 Stafford, Almira E.
1892 Sutherland, Mary H.
1888 Tucker, Emma.

---

7. STANSTEAD WESLEYAN COLLEGE.

STANSTEAD, QUE.

(For the record concerning this College, and for the names of its Graduates, etc., 1873 to 1880, see Vol. I., p. 551.)

Names of Governors and Principals.

1881-1902.

1881-1884. Rev. A. Lee Holmes, M.A., Principal and Home Governor.
1881-1882. " Alex. Hardie, M.A., Moral Governor.
1883-1884. " Jabez B. Saunders, M.A., Governor.
1885-1886. " David Kennedy, S.T.D., Governor and Principal.
1886-1888. " Wm. C. Henderson, M.A., D.D., Governor and Principal.
1888-1891. " Foster McHammond, B.A., Principal.
1892-1893. Mr. A. W. Bannister, M.A., Principal.
1893-1902. Rev. C. R. Flanders, B.A., D.D., Principal.

In 1890 the College was affiliated with McGill University, Montreal, Que.

For the advantages of students pursuing a Commercial Course the BUGBEE COMMERCIAL COLLEGE has been annexed to Stanstead Wesleyan College. Headmaster, Rev. A. Lee Holmes, M.A.

GRADUATES, 1881-1900.

M.E.L.

1884 Boynton, Emma.
1882 Bryant, Georgie.
1887 Buckland, Isabella S.
1884 Butchard, Florence J.
1887 Channell, Mary A.
1885 Corrigan, Dora.
1886 Gale, Eva.
1885 Gale, Ida.
1881 Hall, Mary.
1882 Hall, Nellie M.
1888 Hopkirk, Jessie F.
1888 Kelsie, Annie H.
1881 Kilburn, Nettie.
1887 Lawrence, Jennie E.
1883 Miller, Edith.
1884 Rankin, Helen.
1889 Reed, Mary M.
1888 Reid, Idalia.
1885 Reid, Lenora J.
1886 Wilson, Georgie.
1889 Woodward, Bertie L.

M.L.A.

1888 Adams, E. E. (*ad eundem*).
1888 Arnold, Tillie A.
1891 Blanchard, Jeannette.
1893 Bryant, Flora.
1888 Chambers, Ida L.
1882 Colby, Mary F.
1885 Colby, Mattie S.
1885 Lawton, Jennie.
1893 Lufkin, Bessie.
1888 Mansur, Mary W.
1892 McAmmond, Anna.
1888 Robinson, Alice.
1890 Robinson, Kate.
1890 Rugg, Jennie Hurd.
1892 Vipond, Laura.

The Graduates in Music number..... 37
The Graduates in Commercial Science number..... 222

---

8. ALMA LADIES' COLLEGE,

ST. THOMAS, ONTARIO.

Alma College was founded by the Methodist Episcopal Church of Canada for the higher education of young women under religious auspices.

It was chartered by Act of Provincial Parliament in 1877, and opened for the reception of students Oct. 13th, 1881. It was thus in its beginning Connexional in its character, and at the Union of the several branches of the Methodist Church it became, like Victoria and Albert, one of the Educational Institutions of "The Methodist Church."

Starting with an attendance of 40 pupils, it rapidly grew from year to year, and in 1885 the Board of Management found it impossible to meet the demand for rooms, and McLachlin Hall was planned, and completed in 1888 at a cost of $21,000.

In 1890 both buildings were filled, the enrolment reaching 214 students. The estimated value of the property, with furnishings and apparatus, is $105,000.

Alma has complete Graduating Courses in Literature, Languages, Mathematics, Music, Fine Arts, Elocution, etc.

NAMES OF PRINCIPALS, 1881-1902.

1881-1898 Rev. Benj. F. Austin, M.A., D.D.
1899-1902 Rev. Robert I. Warner, M.A., D.D.

Graduates.

M.L.A.

1893 Backus, Helen Whitney.
1886 Bainbridge, Nettie.
1897 Clancy, Ethelyn.
1890 Dobbyn, Marion E. Ladonia.
1892 Frazer, Mamie C. Georgina.
1887 Gilbert, May.
1902 Griffin, Constance Marion.
1901 Hartley, Edith A.
1900 Hartley, Alice C.
1889 Hollenbeck, Grace Augusta.
1895 Leech, Harriet A. Aylesworth.
1885 Macfarlane, Helen King.
1893 Washington, Edith Eliza.
1885 Wintermute, Sarah Agnes.

M.E.L.

1895 Austin, Mary Louise.
1897 Ayers, Edith A.
1888 Brook, Emma E.
1895 Bond, Mary Bell.
1896 Brotherhood, Amelia E.
1889 Brown, Cora Mima.
1900 Campbell, Ann Edwards.
1896 Carrick, Carrie E.
1891 Calfass, Sophia Matilda.
1896 Day, Imogen Tamson.
1889 Derby, Fannie Laura.
1894 Deacon, Bertha Frances.
1896 Ferguson, Dora Corneil.
1902 Garbutt, Mary Helena.
1898 Hartley, Edith A.
1888 Jacobs, Bertha Delight.
1888 Jacques, Margaret.
1898 Kennedy, Minnie Katharine.
1899 Kennedy, Margaret Adda.
1896 Kerr, Lulu Ethel.
1901 Lewis, Ethel May.
1900 Lovell, Emily Matilda.
1901 Lovell, Phebe Lone.
1902 McCally, Nellie M.
1901 MacFarlane, Edna Louise.
1892 Miller, Minnie Bell.
1898 Mallough, May M.
1889 Orme, Emma Lucretia.
1893 Paisley, Ethel Alida.
1902 Parker, Anna Berenice.
1895 Parsons, Catharine Elizabeth.
1889 Pettit, Esther.
1896 Rice, Kate Louisa.
1895 Roland, Mary Edith.
1889 Smith, Bertha May.
1894 Schell, Mabel B. C.
1895 Shepherd, Belva Wilbertina.
1899 Thibaudeau, Maggie L.
1896 Toohill, Hanna Maud.
1898 Veale, Mary Isabelle.
1899 Williamson, Mable Louise.

---

9. ONTARIO LADIES' COLLEGE.

WHITBY, ONT.

(For the record concerning this College, and for names of its Graduates from 1876 to 1880, see Vol. I, pp. 553 and 554.)

The Rev. John J. Hare, Ph.D., has been its Governor and Principal from 1880 to 1902.

Graduates.

M.E.L.

1888 Blanchard, Effie.
1895 Beatty, A.
1896 Bowes, Frances.
1883 Chisholm, Frances H.
1891 Cline, Ida.
1892 Cline, Emma.
1896 Duckett, Edith.
1895 Eyres, Elena.
1889 German, Florence.
1893 Graham, Madge.
1894 Graham, Lulu.
1895 Grenfell, Caroline.
1896 Grenfell, Lizzie.
1894 Hagar, Margaret.
1891 Hassard, Millie.
1886 Lord, Jessie.
1894 Massey, Jennie.
1882 Miller, A. Maude.
1896 Miller, Grace.
1890 McCraney, Susie.
1887 Nicholson, Annie.
1883 Norris, Etta.
1889 Owens, Lizzie.
1884 Pearson, Marion.
1888 Pratt, Barbara.
1883 Rawlings, Florence.
1894 Reynolds, Edna.
1894 Reynolds, Florence.
1894 Rice, Mabel.
1885 Rose, Luta.
1883 Stover, Lizzie.
1887 Schofield, Ida.
1886 Tyrell, Lizize.
1896 Wilson, Amy.

M.L.A.

1884 Anning, Edith A.
1881 Baker, S. Margaret.
1888 Blackwell, Emma.
1892 Brown, Ida.
1895 Beatty, Florence.
1888 Dalgleish, Florence.
1896 Deacon, Florence.
1884 Dundas, Lily.
1887 Eck, Nellie.
1888 Gregory, Ethelwyn.
1896 Grenfell, Caroline.
1881 Hamilton, Minnie.
1886 Harrison, Nellie.
1894 Heal, Kate.
1888 Henry, Nellie.
1885 Holmes, Annie.
1895 Howe, Blanche.
1890 Kenny, Gertie.
1889 Lazier, Florence.
1893 Lawless, Elma.
1888 Mark, Olivia.

1882 Mercer, Frances H.
1887 Mohr, Lila.
1886 Percival, Jennie.
1886 Purvis, Nellie.
1887 Shaw, Emma.
1885 Smardon, Lottie.
1889 Smith, Maggie.
1891 Somerset, Maud.
1895 Staples, Lillian.
1889 Van Cleaf, Emma.
1887 Webster, Nena.
1889 Washington, Florence.
1892 Wilson, Nora.

M.E.

1892 Achison, Minnie.
1890 Adams, Gussie.
1894 Bromley, Frances E.
1890 Brouse, Mary.
1894 Brown, Madge.
1990 Brown, Mary.
1892 Coffman, Bertie.
1893 Curtis, Edna.
1896 Davis, Alice.
1892 Davis, Maud.
1893 Fisher, Ella.
1890 Foster, Carrie.
1894 Fraser, Evelyn.
1895 Gordon, Maud.
1887 Gould, Lily.
1896 Hamilton, Beatrix.
1895 Howe, Blanche.
1896 Jones, Ella.
1892 Kent, Ida.
1890 Kenny, Gertie.
1890 Kline, Lena.
1895 Lawrence, Frank.
1888 Lick, Emily.
1888 Lougheed, Lily.
1888 Masson, Maud.
1892 Moir, Elizabeth.
1890 McCraney, Susie.
1891 McDowell, Addie.
1893 McPherson, Nellie.
1894 Nelles, Georgie.
1894 Owrey, Clara.
1894 Pease, Murena.
1893 Ross, Anna.
1894 Rathbone, Mabel.
1889 Sanderson, Ella.
1887 Scoley, Marion.
1891 Shields, Maggie.
1893 Smith, Blanche E.
1891 Smith, Maggie.
1891 Tait, Clarice.
1893 Teskey, Ethel.
1888 Washington, Florence.
1891 Webster, Louise.

10. WESLEY COLLEGE.

WINNIPEG, MAN.

Few colleges, if any, are more beautiful for situation than Wesley College on Portage Avenue in the growing City of Winnipeg. Its career, which for a few years was full of struggle and difficulty, has recently been full of encouragement. The ministers and membership of the Manitoba and North-West Conference have been doing grandly in their contributions towards this College. A donation of $10,000.00 by the will of the late Hart A. Massey, Esq., of Toronto, proved to be a noble inspiration in the erection of the College, which is one of the most handsome in the Province. It is built of Calgary sandstone, and possesses all modern improvements. It is surrounded by a campus of five acres in extent. The cost of buildings and grounds has been upwards of one hundred thousand dollars.

The work done in the College covers the full course in Arts required by the University of Manitoba, in addition to its Theological work.

In 1877 the College was incorporated by Act of the Provincial Legislature, and in 1886 the Act of Incorporation was amended.

In June, 1888, the Manitoba and North-West Conference placed itself in hearty co-operation with the Board of Trustees to establish the College in an active and honorable position.

In October, 1888, Wesley was affiliated with the University of Manitoba, hence the coarse of study for all students proceeding to a degree in Arts is that prescribed by the University in the Department of Arts.

The Theological Department is entirely under the control of the College Board of Directors.

PRINCIPAL.

1889–1902. Rev. Joseph W. Sparling, M.A., D.D.

Graduates in Arts of the University of Manitoba from Wesley College.

B.A.

1893 Abbott, Wesley Watson.
1894 Aldridge, Richard Albert.
1894 Argue, Thomas E.
1894 Armstrong, Wm. Laird.
1900 Baker, Ida Florence.
1900 Baker, Raymond Kemp.
1900 Bawdon. James Edwin.
1899 Beall, Winnifred Hodgson
1898 Bennett, Edward Henry.
1893 Bennett, Matthew Melvin.
1897 Brooks, Isaac Frazer.
1896 Brown, Ralph James.
1900 Brown, Thomas Dowrick.
1897 Bruce, James Wesley.
1892 Burrow, Joseph Herbert.
1899 Carper, Howard Page
1899 Carter, Lewis James
1899 Carwell, Norman.
1894 Chegwin, John Edward.
1895 Clarke, Albinus.
1892 Clement, Robert Addison.
1892 Clement, Stephen Emmett
1994 Clinton, John Percy.
1897 Coleman, Herbert Thomas
1895 Cooke, Judson R.
1892 Cooke, Walter Allison.
1898 Crawford, Kate J.
1895 Cross, Charles Henry.
1894 Crux, Wm. Stephen Albert
1897 Cumming, Robert Wm.
1898 Doran, Charles William.
1890 Earle, Bertie.
1894 Edmison, M. Kate.
1894 Elliott, Charles Griggs.
1893 Endicott, James.
1899 Fallis, George V.
1896 Fieldhouse, Henry Vernon
1891 Garratt, E. A.
1896 Good, Sara.
1895 Gordon, Herbert A.
1895 Graham, Herbert James.
1900 Greenway, Russell.
1899 Halladay, Benj. Blake.
1894 Halpenny, Jasper.
1900 Halpenny, Wesley Tucker
1899 Harrison, James Thomas.
1897 Haw, John Alfred.
1893 Hetherington, Albert E.
1899 Holling, Theophilus E.
1895 Hopper, John Edmund.
1895 Hugg, Jabez B.
1890 Hunt, John D.
1897 Ireland, Wm. Wellington.
1897 Johnston, Thomas John.
1899 Kenner, Albert Ernest.
1898 Kinley, Hammond Jesse.
1898 Knowlton, George Henry.
1896 Kyle, Teresa.
1899 Laidlaw, Stuart Ralston.
1895 Lane, Kate.
1900 Lane, John Edward.
1896 Lathwell, Wm. Thomas.
1892 Lewis, William Allan.
1894 Little, John.
1895 Loftus, Edwin.
1898 Markle, Mervin Clemens.
1894 Martin, Arthur Wesley T.
1900 Moody, George.
1898 Morgan, Joseph Hendy.
1900 McCrosson, George E.
1897 McCrosson, Maud.
1899 McCullagh, Robert Ernest
1900 McCurdy, Wesley.
1895 McKitrick, John Wesley.
1899 Parr, William James.
1899 Penner Helena.
1900 Reid, Wm. Stephenson.
1899 Roblin, Wilfrid Laurier.
1897 Robson, Samuel Thomas.
1899 Ruttan, Sadie Walters.
1891 Shipley, Wm. Thompson.
1899 Sipprell, William A.
1895 Soady, John Hartley.
1896 Sparling, Fred. Walter.
1893 Sparling, John Kerr.
1897 Sparling, Laura Ethel.
1894 Sparling, Wm. Rolston.
1899 Spear, Elwood Barker.
1898 Stephenson, Edith.
1898 St. John, Charles Wm.
1896 Switzer, James C.
1899 Taylor, Hilliard.
1897 Thompson, Alfr d A.
1891 Tufts, Alban James.
1900 Vrooman. Albert Edward.
1897 Wadge, Herbert Wm.
1895 Wadge, John Percy.
1899 Walsh. Clara Groves.
1899 Wheeldon, Harry.
1893 Whitla, Ha ry Walter.
1900 Whitmore, Henry.
1899 Wilkinson, Samuel
1899 Wilson, Fred. Charles.
1899 Windsor, Stephen
1896 Woodhull, Henry Arthur.
1896 Woodsworth, James S.
1900 Wylie, Edmund Richard.

M.A.

1896. Sparling, John Kerr.

Graduates in Divinity.

B.D.

1895 Brown, Nelson J., B.A.
1898 Elliott, G. J.
1899 Robson, Samuel T., B.A.
1896 Tufts, Alban James, B.A.

D.D.

1899 Gaetz, Rev. Leonard.
1899 Stewart, Rev. Andrew, B.D.

11. COLUMBIAN METHODIST COLLEGE,

NEW WESTMINSTER, B.C.

The Columbian Methodist College was founded in the year 1892 by the British Columbia Conference, and is the youngest of our Educational Institutions. It is designed to furnish a liberal education to the youth of both sexes. It was incorporated by the Act of the Legislature of the Province of British Columbia in 1893 with power to grant degrees in Theology. It is in full affiliation with Toronto and Victoria Universities. Its location is one of the most healthful and desirable in the Province, and its spacious and beautiful grounds afford excellent facilities for outdoor amusements.

PRINCIPAL.

1899-1902 Rev. Wilford J. Sipprell, B.A., B.D.

The following Degrees have been Conferred:

D.D.

1902 Rev. John F. Ockley. 1902 Rev. Ebenezer Robson. 1902 Rev. Elliott S. Rowe.

---

12. METHODIST COLLEGE,

ST. JOHN'S, NEWFOUNDLAND.

The system of public education in Newfoundland is denominational, and sustained partly by Legislative grants, and partly by school fees, and by voluntary contributions from the people. It embraces the work of public or common schools, and academies or colleges. Boards to direct and control Methodist educational affairs, consisting of "Members of the Methodist Church, one of whom must be the Superintendent Clergyman," are appointed by the Governor in Council, for fifty-one districts. A Board of Governors with "Corporate powers, functions and duties, which is appointed by the Newfoundland Conference of the Methodist Church, and duly certified under the seal thereof to the Governor in Council," has the management and control of the Methodist College, but subject, as other schools, to annual inspection and report from the proper Superintendent.

For the historic items which follow I am indebted to the kindness of the Hon. H. J. B. Woods, who is a member of the Board of Governors, and who has for many years taken a great interest in the work of the College:

THE METHODIST COLLEGE, ST. JOHN'S, NEWFOUNDLAND,

Was established in the year 1859 and known as the "St. John's Wesleyan Academy." The first Principal was Mr. Alex. S. Reid, formerly of Sackville Academy, N.B. After twelve years of faithful service Mr. Reid resigned the position, and was succeeded in January, 1872, by William Henry, Esq., M.A., of Dublin. Unfortunately Mr. Henry's health soon failed, and in June, 1874, he was obliged to retire. During his short term he endeared himself, by his noble qualities of head and heart, to all who knew him. Shortly after his return to Ireland he died, much lamented.

In the fall of the same year R. E. Holloway, M.A., of London, was appointed Principal. He soon proved himself to be a man of rare ability and a born teacher. Under his management the Academy rose rapidly in public estimation, the attendance steadily increased, necessitating an enlarged staff of teachers, until it was found necessary to put up new buildings to meet the growing demand. First a new training and model school was erected. This was followed by a very handsome and commodious College building, which was finished and opened in 1887. The old Academy building was remodelled and fitted up as a Home for boarders and ministers' children. At this time a new Charter was issued by Act of Parliament for the appointment of a Board of Governors for the St. John's Methodist College. Tho Board held its first meeting in the new building on June 30th, 1887. The management of the College was committed to an Executive Committee, consisting of eleven members resident in St. John's.

On the 8th July, 1892, all these buildings were swept away by the great fire which in one night destroyed two-thirds of the city of St. John's. A special meeting of the Executive Board was convened on the 13th July, and although the homes and business premises of most of its members were also in ashes, it was resolved to rebuild the College as speedily as possible.

It was estimated that the new buildings—College and Home—of brick would cost $70,000; of this amount about $30,000 was available from Insurance. A subscription list was started at once, one member of the Board promising $5,000 and two others $1,000 each.

Notwithstanding the fact that St. John's was struggling to live and carry on its business in temporary structures pending the erection of permanent buildings, the College was started in the Spring of 1893, the Memorial Stone was formally laid on the 13th November, and the Schools opened September 6th, 1894.

The Home was also completed about the same time; the cost of both buildings was $76,400.

The History of the College since that date has been one of continuous advancement. It has led all other Collegiate Institutions in St. John's. In the Annual Examinations, conducted under the direction of the Council of Higher Education, for the London University Matriculation and the Associate of Arts degree, as well as for the Intermediate Preliminary and Primary grades, it has always won the highest number of passes. Being one of three colleges in St. John's affiliated with the London University, the papers for these examinations are sent out from London under seal, submitted to the pupils in the presence of Supervisors appointed by the Council of Higher Education, sealed and returned to the Examiners in London, to whom the names of the pupils are unknown, the papers being numbered. The number of pupils attending the College last year was 500. At the General Conference held at Winnipeg in 1902, it was adopted as a Connexional Institution.

Superintendents of Education, 1885-1902.

1885 to 1898, Rev. Geo. S. Milligan. M.A., LL.D.
1899 to 1902, Rev. Levi Curtis, M.A.

Governors and Chaplains of the Home, 1888-1902.

1888 to 1894, Rev. Geo. P. Storey.
1895 to 1902, Rev. Mark Fenwick.

---

13. FRENCH METHODIST INSTITUTE,

MONTREAL, QUEBEC.

This Institution began its work in 1880. Its founder was the late Rev. Louis N. Beaudry, whose heart was on fire with love for God and a longing desire for the salvation and enlightenment of his fellow countrymen, the French-Canadians of the Province of Quebec. The object in view was specially to prepare young men for evangelistic work among the French. The work was begun with very limited accommodations, the basement of the Church on Craig Street being made to serve as class rooms, recreation rooms, etc., while a

small dwelling adjoining the Church was made to serve as a place of residence for the students.

In the fall of 1889 the present large building on Greene Avenue. Westmount, erected by the Missionary Society was opened for the use of students and the scope of its work extended, so that now the Institute offers to prepare students for (1) The Conference Preliminary Course in French; (2) Entrance into the McGill Normal School; (3) University Matriculation. Sixty-five pupils were in residence at the close of its last session.

PRINCIPALS, 1880-1902.

1880-1887....Rev. Louis N. Beaudry.
1887-1889....Rev. Ernest M. Taylor.
1889-1895....Rev. William Hall, M.A.
1895.....{Rev. Wm. J. Hunter, D.D., Hon. Principal.
{Mrs. Wm. Hall, Lady Principal.
1896-1901....Rev. Joseph Pinel, S.T.L.
1901-1902....Rev. Paul Villard, M.A.

INDIAN INDUSTRIAL INSTITUTES.

The Methodist Church, Canada, has under its control and management four Industrial Institutes, four Boarding Schools and a number of day schools. In all of which educational work is done for the Government, for which the Society receives from the Indian Department about $44,000 annually. So that about one-half of the salaries of the teachers in the day schools is paid by the Missionary Society.

1. The Mount Elgin Institute at Muncey.

This school is about twenty miles from London, Ont. For historical notes concerning its early history see Vol. I, p. 551. The Rev. William W. Shepherd, of the London Conference, has been its Governor and Principal from 1881 to the present year, 1902. His management has been highly successful and the institution continues to prosper under his care.

2. The Brandon Institute.

This institution is located about 3 miles from the city of Brandon, Manitoba, and affords accommodation for 125 pupils. The Rev. Thompson Ferrier, who was appointed its Principal in 1899, still continues in that office, and the school prospers under his wise and judicious management.

3. The Red Deer Institute.

This school is about five miles from Red Deer and about half-way between Calgary and Edmonton. It has at present about 80 pupils. A farm of 480 acres is owned by the school, and an additional 640 acres is rented, providing pasture for a large herd, and furnishing all the wood necessary for fuel and

fencing. The institution is under the management of the Rev. Charles E. Somerset, of the Manitoba and North-West Conference, whose report concerning his work is full of encouragement.

4. The Coqualeetza Institute.

This institution, built at a cost of $30,000, is located at Chilliwack, British Columbia. The farm connected with it and owned by the Missionary Society covers eighty acres. The Principal is the Rev. Joseph Hall, of the British Columbia Conference. There are at present (1902) about 100 pupils on the roll.

5. The McDougall Orphanage.

This institution is located at Morley in the North-West Territory, and is named after the late Rev. Geo. McDougall. Its Principal is Mr. J. Niddrie. Indian orphans of both sexes are admitted, and receive instruction in reading, writing, arithmetic, etc., and are also taught various useful employments.

6. The Norway House Boarding School.

This school is at the north end of Lake Winnipeg, Manitoba, and is also open for the reception of both boys and girls. The building will accommodate at least 50 pupils. The Rev. J. Albert Lousley, of the Manitoba and North-West Conference, is the Governor and Principal.

PART IV.

DEPARTMENTAL.

DEPARTMENT OF PUBLICATION.

BOOK ROOMS AND PERIODICALS.

I. Toronto.

Enlargement, extension and general prosperity have continued to be characteristic of the Book Room and Publishing Departments of our Church work during the past twenty-two years.

In addition to the items of history recorded in Vol. I., pp. 527 to 533, we have taken from the Quadrennial Reports, as published in the journals of the General Conference, the following facts connected with the history of the Toronto Book Room and *The Christian Guardian*—facts which are well worthy of being preserved in this more permanent form :

At the meeting of the Conference of the Methodist Episcopal Church in Canada, held at the Bowman Church, Ancaster, September, 1829, a Committee was appointed to take into consideration the propriety of establishing a religious newspaper, under the direction of Conference, and to devise ways and means for accomplishing the same. The Committee was composed of the following: Franklin Metcalf, William Ryerson, Philander Smith, David Wright, James Richardson, Thomas Madden and Anson Green. They reported :

"1. That it is the opinion of your Committee that a weekly paper should be established under the direction of the Conference, of a religious and moral character, to be entitled *The Christian Guardian.*

"2. That the place of its location be the town of York.

"3. That the sum of $700 is sufficient to purchase all the apparatus for a Printing Establishment.

"4. That the sum of $2,050 will meet the annual expense of such a paper.

"5. That the annual income of the Office will be at least $2,800, leaving a balance in favor of the Office of $750 annually.

"6. That stock to the amount of $2,000 be raised by dividing it into 100 shares of $20 each, half of which to be paid immediately, and the remainder subject to the call of the persons who may be appointed to superintend the publishing of the paper ; the said stock to be repaid with interest as soon as the avails of the concern will admit of it.

"7. That the members of the Conference do take up the shares among themselves ; but if all be not disposed of in that way, that they use their influence with their friends to have the remainder taken up immediately.

"8. That a Committee of five persons be appointed annually by the Conference to superintend the publishing of the paper and other printing that may be done in the office, and that the General Superintendent of our Church and the preacher in charge of the station at York, be *ex-officio* members of said Committee, three of whom shall form a quorum for transacting business.

"9. That the Conference appoint an Editor, or Editors, of the paper annually, by ballot, without debate, who shall be responsible for his or their conduct as Editor or Editors, to the Publishing Committee in the interval of Conference.

"10. That the Editor be appointed an Agent to procure the apparatus and materials necessary for commencing the paper.

"11. That the price of the paper be 12*s.* 6*d.* currency per annum if paid in advance, or 15*s.* if not paid previous to six months from the time of receiving the first number, exclusive of postage.

"12. That all our ministers, travelling and local, be agents to the paper, and every agent who may procure fifteen subscribers, and use his best endeavors to make collections and obtain subscribers annually, shall be entitled to a paper gratis.

(Signed) "F. Metcalf, *Chairman.*"

This report was adopted by the Conference, and Egerton Ryerson was appointed Editor and Franklin Metcalf Assistant Editor, and the following were appointed (in addition to those already *ex-officio* members) the Committee to superintend the printing establishment: James R. Armstrong, William Patrick, James S. Howard, Esq., Thomas D. Morrison, M.D., and Barnabas Brennan.

According to Resolution 10, Egerton Ryerson was appointed Agent to procure apparatus, etc., and he was furnished with the following certificate:

"This may certify that the bearer, Rev. Egerton Ryerson, is appointed Agent for procuring a printing establishment for the Canada Conference, and he is hereby commended to the Christian confidence of all on whom he may have occasion to call for advice and assistance for the above purpose.

"WILLIAM CASE, *Superintendent.*

"JAS. RICHARDSON, *Secretary.*

"Ancaster, U. Canada, Sept, 4th, 1829."

On the 21st November, 1829, the first number of *The Christian Guardian* was published "in March Street,* north of the new Court House." "Egerton Ryerson and Franklin Metcalf, Editors." It was an eight-page paper, 13¼ x 10¼ inches, three columns on a page.

On the 19th December, 1829, this advertisement appears:

"In press, and will shortly be published, 'A Discipline of the Methodist Episcopal Church in Canada.' Agents will please send their orders as soon as possible."

This appears to have been the first book published at the office.

On the 11th September, 1830, the following appears:

"FOR SALE AT THIS OFFICE.

Excellent Bibles and Testaments, printed by the British and Foreign Bible Society, at very low prices; Methodist Hymn Books and Watts' Psalms and Hymns, of different qualities and sizes; also Sunday School Hymn Books of different kinds, and a small assortment of Sabbath School Books. We hope to obtain a larger supply shortly."

Thus they began to sell books.

On January 22nd, 1831, a list is published in *The Guardian* of "Books on sale at *The Guardian* Office." There are seventy-nine different books, including Bibles, Testaments, Hymn Books, Catechisms, Commentaries, Biographies, School Books, etc.

In the Minutes of 1833 (when the union with the English Conference took place, and the Church assumed the title of The Wesleyan Methodist Church in British North America) will be found:

Question 12—"What are the arrangements of the Conference with regard to books?"

"*Resolved*,—1. That a Depository of Books be established at York, and that a Book Committee be appointed, consisting of the Chairman of the York District, the Superintendents of York Station and the Yonge Street Circuit—Brothers William Case, Joseph Stinson and Egerton Ryerson—who shall have power to order books from Great Britain and the United States, to examine accounts, and otherwise manage the Concern.

"2. That the Book Committee render to each Conference a detailed account of the state of the concern.

"That Brother Egerton Ryerson be appointed Book Agent.

"4. That no preacher shall order or in any way procure books for sale, except through the Book Agent or Committee.

"That the preachers be respectively held responsible for all books they order, and that they be allowed a discount of ten per cent. on all such books."

Thus the sale of books already begun was formally recognized and arranged for.

In 1835, Matthew Lang was appointed Book Steward, and Ephraim Evans, Editor. Also, the same year, William Lord and Egerton Ryerson (President and Secretary of the Conference) Delegates to attend the American General Conference in Cincinnati, in May, 1836, in order to negotiate on the claims of this Conference upon the New York Book Concern. In this, according to living testimony, they were not successful, the American brethren merely promising them special discounts on their purchases.

* Afterwards named Stanley Street, but now known as Lombard Street. The new Court House referred to was at the corner of Church and Court Streets.

In 1837, Ephraim Evans was again appointed Editor, and John Ryerson was appointed Book Steward, and extended regulations for the management of the Concern were formulated and published.

The Establishment, which began its operations in March Street, had several removals before it became settled in its own building at 9 Wellington Buildings, King Street East.

On 15th January, 1831, *The Guardian* informs us: "*The Guardian* Office is now removed to a new brick building over the store of Mr. J. R. Armstrong, King Street East; place of entrance between the stores of Messrs. Armstrong & Strange."

In November, 1832, it was removed to Jordan Street, a few doors south of King Street West; and on the 16th July, 1834, *The Guardian* appeared dated from Toronto Street, West of the Jail.*

On 12th April, 1838, a deed was executed (vellum 2 feet 2 inches × 2 feet 5 inches—2 pages) by Grant Powell, John W. Gamble and D'Arcy Boulton, on behalf of the Magistrates of the Home District, to Ephraim Evans, granting for the sum of £700, Lot No. 9, north side of King Street East, Court House Square, 27 feet 5¾ inches on King Street by 156 feet to a roadway.

On this lot, according to the condition in the deed, a brick building was erected, and on the 8th November, 1838, the plant and stock were removed to it, and the business commenced there, with Egerton Ryerson, Editor, and John Ryerson, General Book Steward.

On the 16th of July, 1840, Ephraim Evans conveyed to John Ryerson, of Toronto; Roley Hyland, Streetsville; Hamilton Biggar, Stamford; Henry Wilkinson, Prescott; John Beatty, Cobourg; Alexander McNab, Township of Toronto; and David Wright, Markham, the same piece of property, and the deed sets forth that it had been purchased by Ephraim Evans on behalf of the Wesleyan Church for the accommodation of their Book and Printing Establishment.

For a number of years the premises on King Street were felt to be too small for the operations of the Concern, already large and rapidly growing, every inch of space had been utilized, both in cellar and attic, and many consultations were held as to the best method for obtaining increased accommodation, without any conclusion being arrived at, until the building and site of the well-known Richmond Street Church was, after a forty-four years' term of great usefulness, offered by its trustees for sale, the business changes in that part of the city having made it a difficult matter to keep up a congregation there. The church was purchased for a little over $30,000, and additional buildings were erected, making the cost of the whole $116,370.29.

On the 1st of September, 1889, the whole establishment was removed to its new and extensive premises.

WESLEY BUILDINGS,

the name given to the new establishment, are situated on the south side of Richmond Street, a little west of Yonge Street, and have a frontage of 100 feet, and extending 176 feet through to Temperance Street. The Richmond Street Wesleyan Methodist Church stood in the centre of the block. The frontages on both streets have been fully built up with handsome structures of five storeys high. The Temperance Street portion contains several of the manufacturing departments as well as the wholesale trade and Subscription Book departments. The whole of the old church structure was retained, and is now a building of five storeys, with a basement, which is one of the airiest and best lighted press-rooms in the Dominion. The ground floor contains the offices of the institution and a magnificent stock-room. Over this, on what was the level of the Church gallery, is the compositors' room. Over this and above the old Church ceiling is the sheet room, an indispensable adjunct of a Publishng House. The Richmond Street extension of 100 feet frontage, on the ground floor is divided into three stores, one of which is occupied by the Concern as its retail book store, the other two being rented as offices. The centre is taken up with entrance to the upper part of the building, the first floor of which contains the whole of the Connexional Offices, an arrangement that fills a long-felt want.

The two upper floors are fitted with offices for public rental, except a roomy, comfortable Board Room, now generally used for all Connexional purposes. The upper part of this building is reached by a hydraulic elevator, in addition to comfortable and roomy flights of stairs.

THE BOOK STEWARD.

As noted in Vol. I., p. 533, the General Conference of 1878 elected the Rev. William Briggs, D.D., as Book Steward, and he has been so successful in his management of every department of this ever-growing and expanding Institution that he has been continued in office for six Quad-

* The Jail was on the corner of Toronto Street and what is now known as Court Street.

renniums, and at the General Conference of 1902 was unanimously elected to remain in charge for a seventh Quadrennium.

Some idea of the prosperity of the Concern may be had by a glance at the following figures, which show the steady increase in the

CAPITAL STOCK OF THE CONCERN.

At the Union of the several branches of Canadian Methodism on April 1st, 1884, we find the following statement:

METHODIST CHURCH OF CANADA—		
Stock, Plant, Book Debts, etc., in the Book and Publishing House, King St., Toronto		$135,790 41
METHODIST EPISCOPAL CHURCH IN CANADA—		
Stock, Plant, etc., from Book Room, Hamilton	$5,484 15	
Cash and Notes from Ministers	15,295 90	
		20,780 05
PRIMITIVE METHODIST CHURCH IN CANADA—		
Stock from Book Room, Toronto	$853 95	
Cash and Notes	7,575 65	
		8,429 60
BIBLE CHRISTIAN CHURCH OF CANADA—		
Cash and Notes		6,784 80

March 31st, 1884.	Grand Total Capital	$171,784 86
" 1886.	" " "	202,661 90
" 1890.	" " "	256,370 65
" 1894.	" " "	321,580 58
" 1898.	" " "	381,512 52
" 1902.	" " "	422,903 54

To the Superannuation Fund the appropriations have been as follows:

1878-1882	$5,000
1882-1886	10,000
1886-1890	22,000
1890-1894	26,300
1894-1898	31,000
1898-1902	43,500
Total	$137,800

II. HALIFAX.

The Book Room at Halifax was established in 1848. See Vol. I., p. 533. Under the management of the Rev. Stephen F. Huestis, D.D., who was appointed Book Steward in 1880, and who has been continued therein by the unanimous choice of the General Conference at its successive Quadrennial sessions, the Halifax Book Room has rewarded his diligence and fidelity with a gradual increase of business and an ever-widening influence. The building on Granville Street, which had been rented for several years, has been purchased and improved, and is now much better adapted for the Book and Publishing Work of the House. By a unanimous vote of the General Conference of 1902 Dr. Huestis was re-elected as Book Steward for the Quadrennium, 1902-1906.

III. MONTREAL.

This has been continued as a branch of the Toronto House (see Vol. I., p. 533), and is still in charge of Mr. Christopher W. Coates, under whose faithful business management the liabilities have been reduced and its capital increased. Notwithstanding the disadvantages of location in a City where the large majority of the population is Roman Catholic, this Book Room continues to show considerable vitality and gratifying progress.

(For details regarding the Stock, Sales, Expenditure, Profits, etc., of these Establishments see Journal of General Conference for 1902.)

PERIODICALS.

1. The Christian Guardian.

(For its history from 1829 to 1880 see Vol. I., pp. 527 to 530.)

Editors.

1881 to 1895....Rev. Edward Hartley Dewart, D.D.
1895 to 1903....Rev. Andrew Cory Courtice, B.D., D.D.
1903.....Rev. George J. Bond, B.A.

Associate Editor.

1884 to 1887....Rev. Samuel G. Stone, D.D.

Assistant Editors.

1899 to 1900....Egerton R. Young, B.A.
1900 to 1902....Wm. B. Creighton, B.A., B.D.

In connection with the Union of the several Methodist Churches in 1884 it was agreed that *The Canada Christian Advocate*, the organ of The Methodist Episcopal Church, *The Christian Journal*, the organ of The Primitive Methodist Church, and *The Observer*, the organ of The Bible Christian Church, should be amalgamated with *The Christian Guardian*, the organ of The Methodist Church of Canada, and that the last named should be the organ of The Methodist Church, and that it should be sent for the remainder of the year to all the subscribers of the discontinued papers for the unexpired term of their paid-up subscriptions. This was done, and the constituency of *The Christian Guardian* was thereby considerably enlarged. On the first of January, 1885, its form was changed from a large double, double-demi sheet of eight pages to a folded sheet of sixteen pages, and on the first of January, 1903, its form was again changed so as to make a folded sheet of thirty-two pages, thus making it much more convenient for handling and for preservation.

At the General Conference of 1894 it was resolved to reduce the price for *The Guardian* from two dollars to one dollar, with the hope of placing it more widely in the homes of our people.

The circulation has been as follows :

On March 31st, 1882	11,232 copies.		On March 31st, 1898	21,616 copies,	
" " 1886	14,859 "		" " 1902	20,627 "	
" " 1890	13,094 "		" " 1903	21,730 "	
" " 1894	12,701 "				

2. The Wesleyan.

(For its history from 1848 to 1880, see Vol. I., p. 531).

Editors.

1881-1886.....Rev. T. Watson Smith, D.D.
1887-1895.....Rev. John Lathern, D.D.
1895-1903....Rev. George J. Bond, B.A.
1903 ....Rev. John Maclean, M.A., Ph.D.

3. The Methodist Magazine and Review.

1875-1880, see Vol. I., p. 531.

Editor.

1881-1902.....Rev. Wm. H. Withrow, M.A., D.D., F.R.C.S.

At the General Conference of 1902 Dr. Withrow was unanimously elected Editor for the Quadrennium 1902-1906.

This valuable Magazine and Review has now completed its fifty-sixth volume and twenty-eighth year. Year after year it retains its hold upon the patronage of the public, and exhibits continuous improvement in its literary character and in its beautiful artistic illustrations of many lands, and especially of the lands of the Bible.

Its wise discussion of many important social problems, its valuable articles on Missionary and Religious topics, its character studies of the world's great leaders of thought and action, its many interesting serial and other stories, and its valuable papers on popular science, meets a long-felt want among our people, and ought to secure for it a very much larger circulation than it now enjoys.

Its circulation on March 31st, 1902, was 2,726, an increase of 78 over the preceding Quadrennium.

4. Sunday School Periodicals.

Editor.

1881-1902.....Rev. Wm. H. Withrow, M.A., D.D., F.R.C.S.

THE SUNDAY SCHOOL BANNER.

This is a monthly magazine for Sunday School teachers and all students of the Bible. From a circulation of 5,000 copies per month (see Vol. I., p. 532) it has increased to 15,353. During the past Quadrennium it has been considerably enlarged and improved.

ONWARD.

This paper had its birth on January 1st, 1891, and has been published weekly since that date. It supplanted *Home and School*, which was a fortnightly paper having a circulation of 43,093, equalling a weekly circulation of 21,546. *Onward*, as a paper for senior classes, has proven a grand success. It devotes especial attention to the exposition of the Sunday School lessons, and gives prominence to the Missionary work of our own Church. Its special Dominion Day and other loyal and patriotic numbers have been highly educative in their tendency, producing a spirit of loyalty to the institutions of our country which must be productive of great good in the rising generation.

Its circulation in 1894 was	29,851	Its circulation in 1902 was	39,093
" " 1898 "	33,370		

PLEASANT HOURS.

A paper designed for intermediate scholars is published every week. It has proven itself to be increasingly popular as may be seen from the following figures.

Its circulation in 1882 was	35,724	Its circulation in 1894 was	46,151
" " 1886 "	35,863	" " 1898 "	49,218
" " 1890 "	48,272	" " 1902 "	51,917

SUNBEAM.

A paper for the Juniors is published fortnightly.

Its circulation in 1886 was	22,592	Its circulation in 1898 was	31,429
" " 1890 "	31,724	" " 1902 "	32,027
" " 1894 "	33,939		

HAPPY DAYS.

A paper for the Juniors was born on January 1st, 1886. It is published fortnightly, so that, with its companion *Sunbeam*, the Juniors have an interesting illustrated paper every week. Its circulation

On March 31st, 1886, was	15,354	On March 31st, 1898, was	28,023
" " 1890 "	24,789	" " 1902 "	29,919
" " 1894 "	29,204		

DEW DROPS.

A paper for the Infant Classes commenced publication January 1st, 1897. Its circulation

On March 31st, 1898, was	15,766	On March 31st, 1902, was	21,212

BEREAN INTERMEDIATE QUARTERLY.

This is a Scholar's Lesson Help and takes the place of the *Berean Leaf Quarterly*. Its circulation

On March 31st, 1894, was	11,986	On March 31st, 1902, was	32,264
" " 1898 "	19,472		

BEREAN LEAF MONTHLY.

Its circulation March 31st, 1886, was.....41,510
" " " 1890 " 69,042
" " " 1894 " 83,679
Its circulation March 31st, 1898, was.....72,979
" " " 1902 " 62,980

NOTE—The *Berean Leaf Monthly* is being superseded by the *Berean Intermediate Quarterly*, which is of much superior value.

THE CANADIAN EPWORTH ERA.

The publication of this new monthly was authorized by the General Conferenae of 1898, and the Rev. Albert Clarke Crews was elected as its Editor. At the General Conference of 1902 he was unanimously re-elected for another Quadrennium. The paper is the official organ of the Epworth Leagues.

Its circulation March 31st, 1902, was.....5,165 | Its circulation March 31st, 1903, was.....6,265

THE MISSIONARY SOCIETY.

1. CHRONOLOGICAL RECORD.

1822 Missionary work begun among the Indians on the Grand River, the Credit and the Thames. See Vol. I., p. 334.
1824 Missionary Society organized.
1840 Missionaries sent by the English Wesleyan Conference to the Hudson's Bay Territory.
1851 Missions in Hudson's Bay Territory placed under the Superintendency of Rev. Enoch Wood, President of the Canada Wesleyan Conference.
1854 Missions in the Hudson's Bay Territory formerly transferred to the Canada Wesleyan Missionary Society.
1855 First Methodist missionary sent to the French population of Quebec. See Vol. I., p. 352.
1858 Missionary work begun on the Pacific Coast. See Vol. I., p. 355.
1860 German missionary work begun in Hamilton, Ont. See Vol. I., p. 357.
1868 Missionary work begun in Red River settlement, now Winnipeg city. See Vol. I., p. 359.
1873 Mission work in Japan inaugurated. See Vol. I., p. 361.
1881 Woman's Missionary Society organized.
1885 Chinese Mission started in Victoria, B.C.
1891 Missionaries sent to Sz-Chuan, West China.
1896 Japan Mission in Vancouver, B.C., begun.
1903 Scandinavian Mission in Vancouver, B.C., begun.

2. STATISTICS.

The number of Missions, Missionaries and Members now (1901-2) under the care of the Missionary Society is as follows:

	Missions.	Missionaries and Assistants.	Teachers and Interpretors.	Total paid Agents.	Members.
Home Missions	408	426	....	426	37,128
Indian Missions	61	57	35	92	5,286
French Missions	6	6	6	12	287
Chinese Missions in British Columbia	5	5	5	10	97
Japanese Missions in British Columbia	5	6	1	7	192
Foreign—Japan	25	45	12	57	2,636
Foreign—West China	2	6	....	6	....
Total	512	551	59	610	45,626

3. Income.

The income of the Society, which in its first year was only $144.08, has now (1902) reached $306,429.33, in addition to which there was a portion of the Twentieth Century Fund amounting to $48,352.17 allocated to the Society.

4. Missionaries in Foreign Lands 1902.

1. Japan.

Daniel R. McKenzie, B.A.,	sent out in	1888.	Daniel Norman, B.A.,	sent out in	1897.
Harper H. Coates, M.A., B.D.,	"	1893.	William W. Prudham, B.A.,	"	1900.
John Scott, M.A., D.D.	"	1896.	Robert Emberson, B.A..	"	1900.
Arthur C. Borden, M.A., B.D.,	"	1896.	Cornelius J. L. Bates, B.A.,	"	1902.

2. China.

Vincent C. Hart, D.D.,	sent out in	1891.	William J. Mortimore, B.A.,	sent out in	1902.
George E. Hartwell, B.A.,	"	1891.	H. M. Hare, M.D.,	"	1902.
Omar L. Kilborn, M.D.,	"	1891.	Charles W. Service, M.D.,	"	1902.
James Endicott, B.A.,	"	1893.	William F. Adams, M.D., D.D.S.	"	1902.
William E. Smith, M.D.,	"	1896.	James L. Stewart, B.A.,	"	1902.
Robert B. Ewan, M.D.,	"	1896.			

Superintendents of Missions.

James Woodsworth, D.D., *Corresponding Secretary of Missions in Manitoba and North-West Conference, and British Columbia Conference.*

James Allen, Superintendent of Missions in New Ontario.

Thomas C. Buchanan, Superintendent of Missions in Alberta, West Assiniboia and West Saskatchewan.

Oliver Darwin, Superintendent of Missions in Manitoba, East Assiniboia and East Saskatchewan.

James White, Superintendent of Missions in British Columbia.

General Board, 1902-1906.

Rev. Albert Carman, DD., *General Superintendent.*
Rev. Alex. Sutherland, D.D., *General Secretary.*
Rev. James Henderson, D.D., *Associate Secretary.*
Rev. Alex. Sutherland, D.D., } *Treasurers.*
Alfred Ernest Ames, }
Rev. James Woodsworth, D.D., } *Ex officio.*
Rev. Fred. C. Stephenson, M.D., }

The following elected by the General Conference:

Rev. E. B. Ryckman, D.D.	Rev. Stephen F. Huestis, D.D.	J. A. M. Aikins, K.C.
Rev. Leonard Gaetz, D.D.	Rev. Thos. G. Williams, D.D.	Hon. Geo. A. Cox.
Rev. Wm. Briggs, D.D.	Chester D. Massey.	J. W. Flavelle.
Rev. Wm. R. Young, D.D.	Newton W. Rowell, K.C.	Hon. Justice Maclaren, LL.D.

And the following elected by the Annual Conferences:

Rev. James Allen, M.A.	Rev. Wm. T. D. Dunn.	Andrew Venning.
Rev. T. Albert Moore.	Rev. Thomas C. Buchanan.	M. C. Bogart.
Rev. Alf. L. Russell, M.A., B.D.	Rev. Robt. Whittington, D.D.	William H. Lambly.
Rev. John J. Rae.	Rev. John Scott, D.D.	Judge Chesley.
Rev. Manly Benson, D.D.	Edward Gurney.	Hon. Josiah Wood.
Rev. Wm. H. Heartz, D.D.	John Mann.	Thomas Nixon.
Rev. Edwin Evans, D.D.		

THE EXECUTIVE COMMITTEE.

The General Superintendent and the Officers of the Society.

Rev. E. B. Ryckman, D.D.
Rev. Wm. Briggs, D.D.
Rev. Wm. R. Young, D.D.
Rev. John Wakefield, D.D.
Rev. Alf. L. Russell, M.A., B.D.
Rev. T. Albert Moore.
Rev. Alf. H. Reynar, LL.D.
Rev. John S. Williamson, D.D.
Rev. Joseph R. Gundy, D.D.
Chester D. Massey.
John Mann.
Hon. Justice Maclaren.
Wm. J. Ferguson.
J. W. Flavelle.
A. E. Mallory, M.D.
Newton W. Rowell, K.C.
W. F. Hall.
Richard Brown.

THE WOMAN'S MISSIONARY SOCIETY.

1833-1835.

From *The Missionary Outlook* we have copied the following report of a Woman's Missionary Society organized in the village of Matilda, Ontario, in the year 1833. As an item of history it is worthy of preservation in this more permanent form. It contains the names of many of the old residents of the Matilda Circuit.

CONSTITUTION.

ARTICLE I.—This Society shall be called the "Matilda Female Missionary Society," auxiliary to the Canada Conference Missionary Society, the object of which is to assist the Parent Institution to extend their missionary labors, and more particularly to civilize and Christianize the natives of this Province.

ARTICLE II.—The business of this Society shall be conducted by a President, two Vice-Presidents, Secretary, Treasurer and seven Managers.

ARTICLE III.—Any female paying the sum of 1*s.* 3*d.* or upward, annually, will be considered a member, and the payment of 15*s.* at one time will constitute a member for life.

ARTICLE IV.—The funds of this Society shall be transmitted annually, or oftener, to the Treasurer of the Parent Society, to be appropriated as expressed in Article I. of this Constitution.

ARTICLE V.—The annual meeting of this Society shall be held in the month of July of each year, unless otherwise directed by the Board of Managers.

ARTICLE VI.—This Constitution may be altered by a majority of the members present at any annual meeting.

Officers for the year :—President, Mrs. Waldron ; Vice-Presidents, Phœbe Brouse and Nancy Brouse ; Secretary, Maria Carman ; Treasurer, Mrs. P. Shaver ; Managers, Elizabeth Shaver, Elizabeth Ault, Hannah Bailey, Catherine Dillabough, Phœbe Ross, Mrs. Swain, Anna Rose.

Resolved, That the Secretary do notify the different Managers of their appointments and duty.

SUBSCRIBERS' NAMES AND SUMS.

Mrs. Phœbe Brouse	15/	Mrs. Rachel Carman	2/6	Miss Maria Brouse	2/6
Mrs. Nancy Brouse	15/	Mrs. Ellen Beckwith	2/6	Mrs. Margaret Brady	5/
Mrs. Maria Carman	15/	Hannah Parlow	1/3	Mrs. Delilah Rose	5/
Mrs. Fanny Brouse	5/	Adeline Parlow	1/3	Widow A. Shaver	1/3
Jane Rattery	5/	Sarah Dillabough	1/3	Charlotte Shaver	2/6
Susan Waldron	2/6	Mrs. Julia Parlow	2/6	Mary Carthy	2/6
Mary Hitchcock	2/6	Mrs. Clarissa Tuttle	2/6	Mrs. M. Keeler	1/3
Eurana West	2/6	Mrs. S. Keeler	1/6	Mrs. Middagh	2/6
Adelina Brouse	2/	Mrs. West	2/6	Mrs. C. McDonald	2/6
Amelia E. Shaver	5/	Sibel Nash	2/6	Mrs. E. Lewis	2/6
Ellen M. Shaver	5/	Ann Coons	2/6	Mrs. Esther Brown	1/3
Margaret Bowen	1/3	Mrs. Vancamp	1/3	Mrs. Chloe Sawyer	5/
Rachel Brouse	2/6	Mary Brouse	2/6	Mrs. Dinah Robinson	2/6
Harriet Rose	2/6	Catherine Dillabough	15/	Mrs. Spies	1/3
Elizabeth Shaver	5/	Emmeline Carman	15/	Miss Rachel Vancamp	1/3
Sarah E. Finch	1/3	Mrs. P. Shaver	15/	Mrs. L. Ellison	1/3
Catherine Shaver	2/6	Mrs. G. Brouse	5/		

At a meeting held on the 23rd of July, 1833, the following appointments were made:—Mrs. Mary Shaver, to be President for the ensuing year; Mrs. C. Dillabough, Treasurer; Mrs. M. Lewis, to be Manager.

Total amount of last year's collections, £24 3*s.* 6*d.*

Proceeds of Missionary Society for the year 1834, meeting held on the 18th of August, £4 1*s.* 1*d.*

For the year 1835 the following appointments were made:—President, Mrs. Phœbe Brouse; Vice-Presidents, Mrs. D. Rose, Mrs. M. Brouse and Mrs. E. Shaver; Treasurer, Mrs. C. Dillabough; Secretary, Mrs. M. Carman; Managers, Miss S. Dillabough, Miss H. Rose, Mrs. E. M. Carman, Miss D. Stamp, Miss R. Adams, Mrs. J. Shaver, Mrs. M. Hickey, Mrs. A. Benyon, Miss L. Coons, Miss E. Fuerman.

Total amount of collection, £8 2*s.* 11½*d.*

The ensuing meeting to be held at Peter Carman's, on the first Monday in July.

1881-1902.

The present Woman's Missionary Society was organized on November 8th, 1881, and in the twenty-one years which have passed away the Society has raised the magnificent sum of $604,817.71. As will be seen from the following figures there has been an increase of contributions year after year:

1882	$2,916 78	1890	$25,560 76	1898	$40,824 96
1883	4,281 19	1891	31,698 96	1899	43,303 00
1884	6,421 15	1892	35,789 90	1900	42,562 28
1885	7,452 92	1893	37,974 16	1901	50,972 58
1886	11,639 91	1895	40,379 36	1902	49,776 46
1887	14,197 57	1896	38,747 26		
1888	19,070 38	1897	39,133 52	Total	$604,817 71
1889	22,306 28				

The Report of the Society for 1901-1902

shows that there are now 751 Auxiliaries with 18,436 members, and 316 Mission Circles and Bands with 8,991 members.

The estimated value of the Mission property owned by the Society is $56,383.00.

Under the control of the Society there are 8 Boarding Schools or Homes, 8 Day Schools, 2 Industrial Schools, 2 Night Schools, 3 Orphanages, 4 Kindergarten Schools, 1 Hospital and Dispensary, 2 Lady Physicians, 7 Nurses, 15 Bible Women, 35 Teachers and 45 Missionaries, 7 of whom are at this date (1902) on furlough.

The Board of Managers for 1902-1903.

President:

Mrs. W. E. Ross, Hamilton, Ont.

Vice-Presidents:

(By election).

Mrs. A. Carman, Toronto, Ont.

(By virtue of office).

Mrs. J. B. Willmott, *Pres. Toronto Conference Branch.*

Mrs. J. H. McMechan. *Pres. London Conference Branch.*

Mrs. T. W. Jackson. *Pres. Hamilton Conference Branch.*

Mrs. J. D. Chipman, *Pres. N.B. and P.E.I. Conf. Branch.*

Mrs. G. D. Platt, *Pres. Bay of Quinte Conference Branch.*

Mrs. T. G. Williams, *Pres. Montreal Conference Branch.*

Mrs. S. E. Whiston. *Pres. Nova Scotia Conference Branch.*

Mrs. J. F. Betts, *Pres. British Columbia Conference Branch.*

Mrs. Geo. Young, *Pres. Manitoba and N. W. Conference Branch.*

Mrs. A. M. Phillips, *Recording Secretary.*

Mrs. E. S. Strachan, *Field Cor. Secretary.*

Mrs. G. P. McKay, *Home Cor. Secretary.*

Miss Marcella Wilkes, *Treasurer.*

Names of Missionaries and Associates

Sent from Canada or engaged on the Field by the Woman's Missionary Society since its organization in 1881, alphabetically arranged.

	Name.	Where Sent.	Where From.
*	Alcorn, Bessie H	Japan, 1896-1901	Berwick, N.S.
M.	Alexander, Eva	Japan, 1892-1895	Streetsville, Ont.
	Alton, Sarah E	Chilliwack, B.C., 1895-1900 Port Simpson, 1901-1902	Oakville, Ont.
D.	Anderson, M	French Work, 1891-1898	Montreal, Que.
	Baker, Margaret	Kitamaat, B.C., 1902	Ridgetown, Ont.
R.	Beavis, Ellen	Port Simpson, B.C., 1891-1896	Hastings, Ont.
	Belton, Alice	Japan, 1894-1899, 1902	Almonte, Ont.
*	Blackmore, Isabella S	Japan, 1889-1894, 1895-1901	Truro, N.S.
R.	Bowes, Sarah	Victoria, B.C., 1895-1898	Milton, Ont.
	Brackbill, Sarah C	China, 1893-1899, 1900	Ridgeway, Ont.
	Brimstin, Minnie	China, 1899-1900, 1901	Toronto, Ont.
	Brooks, Lottie A	China, 1897-1900, 1902	Hastings, Ont.
R.	Burpee, M	Chilliwack, B.C., 1893-98, 1899-01	Woodstock, N.B.
R.	Caldwell, Leda S	Port Simpson, B.C., 1892-1895	Summerville, N.S.
R.	Cartmell, M. J	Japan, 1882-1887, 1892-1896 Victoria, B.C., 1890-1892	Hamilton, Ont.
R.	Churchill, Elizabeth	Victoria, B.C., 1897-1901	Toronto, Ont.
*	Clarke, Lavinia	Chilliwack, B.C., 1890-1895 Port Simpson, B.C., 1896-1902	Pownall, P.E.I.
M.	Cochran, M	Japan, 1885-1890	Toronto, Ont.
	Crombie, E. M	Japan, 1893-1898, 1899	Juvenile, N.B.
	Cunningham, M. J	Japan, 1887-1892, 1893-1900	Halifax, N.S.
	Deacon, Lottie	Japan, 1901	York, P.E.I.
M.	Elderkin, Laura E	Chilliwack, B.C., 1889-1893	Port Greville, N.S.
	Elliott, Jennie	Port Simpson, B.C., 1898	Toronto, Ont.
D.	Ford, Jennie M	China, 1895-1897	Dresden, Ont.
	Forrest, Fannie	China, 1900	Dundas, Ont.
	Foster, Mary A	China, 1896-1900, 1902	Kingston, N.S.
*	Hargrave, Isabella M	Japan, 1889-1894, 1896-1902	Winnipeg, Man.
	Hart, Lizzie	Japan, 1889-1894, 1896	Acadia, N.S.
M.	Hart, Nellie G	Japan, 1889-1894	Picton, Ont.
M.	Hart, Sarah L	Port Simpson, B.C., 1888-1893	Berwick, N.S.
M.	Hendrie M	Port Simpson, B.C., 1882-1985	Brantford, Ont.
	Henry, Anna, M.D	China, 1899-1902	Markdale, Ont.
	Howie, Jessie L	Japan, 1900	Shediac, N.B.
	Jackson, Alice	Kitamaat, B.C., 1900	Oshawa, Ont.
R.	Jackson, M	French Work, 1899-1902	Montreal, Que.
	Jost, Hattie J	Japan, 1897	Sydney, C.B.
M.	Kilborn, Reta Gifford, M.D	China, 1893-1897	Owen Sound, Ont.
	Killam, Ada	Japan, 1902	Yarmouth, N.S.
	Killam, Maud, M.D	China, 1897-1900, 1902	Yarmouth, N.S.
	Kissack, Reba	Bella Bella, B.C., 1901	St. George, Ont.
M.	Knight, Agnes	Port Simpson, B.C., 1885-1890	Halifax, N.S.
	Laing, K. M	Japans 1900	Nassagaweya, Ont.
R.	Lambly, Marion K	Japan, 1894-1898	Bloomfield, Ont.
R.	Large, Eliza Spencer	Japan, 1885-1890, 1891-1895	Paris, Ont.
R.	Lawrence, Emma	Port Simpson, B.C., 1894-1900	Victoria, B.C.
M.	Leake, Annie	Victoria, B.C., 1887-1892	Parrsboro', N.S.
	Long, E. E	Kitamaat, B.C., 1896-1902	Balmy Beach, Ont.
D.	Lund, Hannah	Japan, 1887-1892	Woodstock, Ont.
	Masten, Isabel	French Work, 1890	Montreal, Que.
R.	Matthieu, M	French Work, 1893-1902	Montreal, Que.
*	Morgan, Kate F	Japan, 1888-1894 Victoria, B.C., 1896-1902	Brantford, Ont.
R.	Morrow, Mrs. Mary E	Victoria, B.C., 1892-1895	Barrie, Ont.
R.	Munro, Jessie K	Japan, 1888-1893, 1894-1899	Peterboro', Ont.
	O'Donnell, Florence, M.D	China, 1902	Halifax, N.S.
	Paul, Hannah M	Port Simpson, B.C., 1895-1902	Newburg, Ont.
	Preston, E. A	Japan, 1888-1893, 1894-1899, 1901	Brantford, Ont.
R.	Redner, Mrs. J	Port Simpson, B.C., 1893-1898	Hastings, Ont.
	Robertson, Minnie A	Japan, 1891-1896, 1897	St. John, N.B.
	Ross, Mrs. R. H	French Work	Halifax, N.S.

	Name.	Where Sent.	Where From.
R.	Roy, Mrs.	Actonvale, Que., 1887-1889	
	Sherlock, Margaret J.	Victoria, B.C., 1902	Parkdale, Ont.
	Sherwood, Mary E.	Hazelton, B.C., 1902	Fergus, Ont.
	Sifton, Ida	Japan, 1897	Strathroy, Ont.
	Smith, Maggie	Chilliwack, B C., 1893-1899	Maitland, N.S.
	Snyder, Mrs.	Victoria, B.C., 1899	Plattsville, Ont.
	Spence, Miss	Port Simpson, B.C., 1892-1898	Kingston, Ont.
	Stevenson, Fannie A.	Port Simpson, B.C., 1901	Diamond, Ont.
	Swann, Martha R	China, 1902	Drayton, Ont.
	Veazey, M. Abbie	Japan, 1892-1897	St. Stephen, N.B.
*	Washington, Edith	Japan, 1897-1902	Barrie, Ont.
M.	Wickett, Florence G.	Victoria, B.C., 1893-1896	Toronto, Ont.
	Wigle, Laura A.	Japan, 1895-1901, 1902	Essex, Ont.
M.	Wintermute, S. Agnes	Japan, 1886-1892	St. Thomas, Ont.

	Total sent out	73
D.	Deceased	3
R.	Retired	15
M.	Married and withdrawn	11
*	On furlough	7
	On the Field	37

THE METHODIST SOCIAL UNION

OF TORONTO, ONTARIO.

At a meeting of representative Methodists, held on March 25th, 1892, the Methodist Social Union was organized, a constitution adopted and the following officers elected : President, Edward Gurney ; Vice-Presidents, Rev. Alex. Sutherland, D.D., Hon. J. C. Aikins, Hart A. Massey and Rev. John Potts, D.D. ; Secretary, C. D Daniel ; Treasurer, Albert Ogden. Directors—John T. Moore, Rev. Wm. Briggs, D.D., Chester D. Massey, Warring Kennedy, John Donogh, Rev. Geo. J. Bishop, Rev. Alfred M. Phillips, B.D.

The Object

of the Social Union is the general advancement of the interests of Methodism in the city of Toronto, embracing its spiritual, temporal and social welfare, and to promote the Connexional spirit among the Churches ; also by fostering care and direction to aid the smaller churches, rendering assistance in the liquidation of indebtedness and avoiding errors in the location and erection of Church buildings.

Names of Presidents since its organization.

1892 Edward Gurney.
1893 Hart A. Massey.
1894 Rev. John Potts, D.D.
1895 Hon. J. C. Aikins.
1896 Rev. Wm. Briggs, D.D.
1897 } Chester D. Massey.
1898 }
1899 Rev. A. Sutherland, D.D.
1900 R. C. Hamilton.
1901 Rev. Albert Carman, D.D.
1902 Richard Brown.

On the Board of Management every Methodist Church in the city is represented by a minister and a layman.

Rules and regulations have been formulated which, if properly carried

out, will be of immense benefit to the Methodism of Toronto, already more than ten thousand dollars have been raised by its influence and co-operation in aid of the several Churches and Institutions.

A stronger bond of fellowship amongst the membership of the Churches has been created and a large amount of good accomplished which cannot be tabulated. Since its organization the Union has held 14 banquets, 4 receptions, 2 open publie meetings, and 6 Easter Monday concerts.

THE METHODIST CHURCHES OF TORONTO

number thirty-two, and are arranged in the following three Districts. In order to show the increase in the Membership, we give the Statistics by Quadrenniums, as reported to each General Conference.

NOTE.—For Membership Statistics, 1818 to 1878, see Vol. I., pp. 314-317 and 613.

1. TORONTO EAST DISTRICT.

NAME OF CHURCH.	1882	Union 1883	1886	1890	1894	1898	1902	Value of Church and Parsonage Property, 1902.
Metropolitan	569	525	700	743	620	581	720	$233,800
Berkeley Street	215	230	435	419	400	308	410	26,200
Sherbourne Street	319	371	398	647	630	693	960	90,740
Carlton Street	....	*224	344	407	450	427	545	58,700
Central, Bloor Street	290	269	407	250	379	460	520	73,000
Parliament Street	....	*80	90	283	400	380	277	11,350
Gerrard Street	....	....	63	210	424	315	272	5,550
King Street	....	*55	50	....	290	171	240	5,200
Woodgreen Tabernacle	52	65	113	369	399	400	450	22,255
Queen Street East	....	....	....	59	72	96	125	4,000
Simpson Avenue	....	....	....	....	150	200	251	3,750
Total	1,445	1,819	2,600	3,387	4,214	4,031	4,770	$534,545

* Formerly Primitive Methodist.

2. TORONTO CENTRAL DISTRICT.

NAME OF CHURCH.	1882	1883	1886	1890	1894	1898	1902	Value of Church and Parsonage property, 1902.
Elm Street	575	442	680	537	429	320	325	$51.300
Queen Street	425	575	815	826	590	775	1,100	47,000
Broadway Tabernacle	179	225	315	612	614	549	617	75,000
New Richmond	289	288	299	174	328	338	392	50,000
St. Paul's	....	*165	190	379	320	460	430	30,500
Yonge Street	125	111	148	222	353	351	353	31,000
Agnes Street	....	†80	290	559	425	357	250	6,300
Total	1,593	1,886	2,737	3,309	3,059	3,150	3,467	$291,100

* Primitive Methodist. † Bible Christian.

3. Toronto West District.

Name of Church.	1882	1883	1886	1890	1894	1898	1902	Value of Church and Parsonage Property, 1902.
Trinity, Robert Street	....	....	....	266	408	584	535	116,954
Euclid Avenue	....	*235	315	570	503	578	409	20,150
Wesley, Dundas Street	163	190	311	650	769	995	880	29,300
Parkdale, Dunn Avenue	95	128	143	458	612	956	1,015	81,500
North Parkdale, St. Albans	....	....	....	....	316	413	394	10,750
Bathurst Street	50	100	201	354	331	618	559	45,350
Clinton Street	....	....	....	284	380	355	331	14,350
Centennial, Dovercourt	....	....	....	165	169	250	180	8,150
St. Clarens Avenue	....	....	98	169	217	191	225	6,225
Epworth	....	....	....	....	52	48	88	5,500
Crawford Street	....	....	....	189	304	274	280	15,350
Westmoreland Avenue	....	....	....	....	107	150	246	2,200
Zion	....	....	....	52	37	81	80	11,000
Perth Avenue	....	....	....	....	44	30	93	3,000
Total	308	653	1,068	3,157	4,249	5,523	5,315	369,779

* Primitive Methodist.

Recapitulation.

Districts.	1882	1883	1886	1890	1894	1898	1902	Value of Church and Parsonage Property, 1902.
Toronto, East	1,445	1,819	2,600	3,387	4,214	4,031	4,770	$534,545
Toronto, Central	1,593	1,886	2,737	3,309	3,059	3,150	3,467	291,000
Toronto, West	308	653	1,068	3,157	4,249	5,523	5,315	369,779
Grand Total	3,346	4,358	6,405	9,853	11,522	12,704	13,552	$1,195,324

Other Property in Toronto.

Victoria University	959,032
Methodist Book and Publishing House	422,904
Fred. Victor Mission	75,000
Deaconess Home and Training School	22,000
Grand Total Value Church Property in Toronto	$2,674,260

Number of Churches .....32.
Number of Parsonages.....11.

OLD RICHMOND STREET SUNDAY SCHOOL.

The following items concerning the Old Richmond Street Sunday School, Toronto, are worthy of being preserved.

The School was organized in the British Wesleyan Chapel on George Street in the year 1840. In the year 1845 the new Church erected by the George Street congregation on Richmond Street was opened for Divine worship, and the Sunday School was transferred to that more central location.

The following are the names of its Superintendents:

1840-1841	George Bilton.	1854-1856	John Holland.
1842-1852	Alexander Hamilton.	1857	John Macdonald.
1852-1853	John Macdonald.	1858-1888	Wm. H. Pearson.

STATISTICS.

1840	Teachers,	28	Scholars, 130	1870	Teachers,	45	Scholars, 486
1850	"	38	" 287	1880	"	36	" 398
1860	"	37	" 304	1888	"	26	" 300

In 1888 the valedictory services of the school were held, and the Richmond Street Church was closed, the property having been sold to the Book and Publishing Department of our Church Work, the congregation and Sunday School taking possession of their new church on McCaul Street.

Names of Ministers who had been scholars in the Richmond Street Sunday School.

Henry W. P. Allen.
Alex. Burns, D.D., LL.D.*
John S. Clarke.
Richard Clarke.*
John B. Clarkson, M.A.
Solomon Cleaver, D.D.
William Codville, D.D.
Geo. H. Cornish, LL.D.
W. H. Crossley.
Alexander Drennan.
James E. Dyer.
Wm. Watson Edwards.*
Jabez B. Keough.*
Thomas S. Keough.*
Andrew Milliken.*
William McDonagh.
Marmaduke L. Pearson.
Samuel Sing.
James Woodsworth, D.D.
Richard W. Woodsworth.

* Deceased.

The Sunday Schools now in Toronto number 33, as follows:

Name of School.	Officers and Teachers.	Scholars.
TORONTO EAST DISTRICT—		
Metropolitan	111	1,070
Berkeley Street	52	502
Sherbourne Street	50	659
Carlton Street	65	612
Central, Bloor Street	66	684
Parliament Street	54	466
Fred Victor Mission	27	190
Gerrard Street	44	480
King Street	20	271
Woodgreen Tabernacle	66	644
Queen Street East	20	140
Simpson Avenue	36	239
Total	611	5,957
TORONTO CENTRAL DISTRICT		
Elm Street	47	254
Queen Street	63	811
Broadway Tabernacle	69	1,014
New Richmond	106	326
St. Paul's	46	350
Yonge Street	68	456
Agnes Street	35	290
Total	434	3,501

Name of School.	Officers and Teachers.	Scholars.
TORONTO WEST DISTRICT—		
Trinity, Bloor Street	62	633
Euclid Avenue	62	681
Wesley Church	125	1,300
Parkdale	76	1,035
North Parkdale	45	327
Bathurst Street	56	565
Clinton Street	45	470
Centennial	31	269
St. Clarens Avenue	34	396
Epworth	22	180
Crawford Street	46	379
Westmoreland Avenue	46	389
Zion	17	80
Perth Avenue	15	150
Total	682	6,854
SUMMARY.		
Toronto East District	611	5,957
Toronto Central District	434	3,501
Toronto West District	682	6,854
Total	1,727	16,312

TORONTO DEACONESS HOME AND TRAINING SCHOOL.

This is the youngest branch of our Church work. It was born in the year 1894 and has proven itself to be worthy of all praise.

The Modern Deaconess Movement had its origin in Germany. The Rev. Theodore Fliedner, a German Protestant pastor, seeing in his parish the great need of benevolent work by women, and believing in the Scripturalness of the Order, organized the first modern Deaconess Home in his own house in the year 1833. So greatly was the work done by this agency appreciated that other Churches adopted their plan, and there are now upwards of ten thousand Protestant Deaconesses employed in about fifteen hundred different fields in Germany, Italy, Asia Minor, Syria, and in England and America.

In England Deaconess Homes have been established by Florence Nightingale and Dr. Barnardo, and among the English Methodists by Rev. T. Bowman Stephenson, D.D., and the late Rev. Hugh Price Hughes.

In the United States, in the year 1850, Deaconess Work was begun under the efforts of a German Lutheran Pastor in Pittsburg, Pa. In the Methodist Episcopal Church in the United States the first Deaconess Home and Training School was opened in Chicago by Mrs. Lucy Rider Meyer on October 20th, 1885. The General Conference of the Methodist Episcopal Church which met in 1888 gave the movement its hearty sanction. Since then Homes have been established in New York, Boston, Cincinnati, Minneapolis, and other large centres.

Recognizing the importance and value of the work being done through this agency in the Church, Toronto Methodists deemed it advisable to organize for similar work in connection with city churches. The Toronto Annual Conference of 1891 gave the matter some consideration and appointed an influential committee to inquire into its methods of work, relationship to the Church, etc. The Conference of 1893 decided, on recommendation of that committee, to form "such a systematic organization of Christian women as will give them an official relation to the Church, similar to the Order of Deaconesses in primitive Christianity." In the Autumn of 1893 a Home was secured at No. 28 McGill Street, and on May 28th, 1894, it was opened with Miss Alice M. Thompson, a graduate of the Chicago Training School for Home and Foreign Missions, as Superintendent. At the end of the first year the class in training numbered six. In 1897 Miss Thompson resigned her position of Superintendent in order to accept a place in the Chicago Training School, and Miss E. Jean Scott, the present efficient Superintendent, was appointed in her stead. Through the munificent liberality of the late Hart A. Massey, a valuable property for a Deaconess Home and Training School was secured at 257 Jarvis Street, and by the same generous thoughtfulness the sum of ten

thousand dollars was set apart for the maintenance of Deaconesses in connection with the Fred Victor Mission in Toronto. By the generous aid of the ladies of Toronto this beautiful Jarvis Street Home has been well equipped and furnished for its noble and good work.

The Board of Management.

The Constitution of the Board provides as follows:

1. There shall be a Conference Board of Management of twenty-one members—seven ministers, seven laymen, and seven women—appointed by the Conference, to exercise a general control of the interests of this form of work, and to have the management of the Toronto Deaconess Home, with power to appoint trustees for the holding of property and receiving bequests in trust for the Home.

2. The Board of Management shall be appointed by the Annual Conference for such term of service as the Annual Conference shall decide.

3. The Board of Management shall annually report to Conference both the names and work of the Deaconesses, and the approval of the Annual Conference shall be necessary for the continuance of any Deaconess in her work.

4. No person shall be licensed by the Conference before first being recommended by the Board of Management and by a Quarterly Official Board, and no person shall receive such certificate until she shall have served a probation of two years of continuous service, and shall be over twenty-three years of age.

Names of Licensed Deaconesses.

E. Jean Scott, *Superintendent.* Alice M. Thompson, *Matron.*

The following appointments have been made:

Ora McElhenie, Broadway Tabernacle.
E. Augusta Ariss, Great Falls, Montana.
Lily Brown, Fred Victor Mission.
Alberta Batchelor, Simcoe Street, Hamilton.
Lizzie Carson, Lillian Massey School.
Maud Cookman, Queen Street Church.
Jessie Sweetman, Hospital work.
Anna W. Day, Centenary Church, Hamilton.
Lavina Alexander, Leave of absence.
Louise V. Fullerton, Montreal, under W.M.S.
Ethalind E. Howson, Carlton Street Church.
Annie L. Irwin, Metropolitan Church.
Fannie Mills, Rescue work
Millicent E. Stone, Fred Victor Mission.
Agnes M. Thompson, Lillian Massey School.
Jean E. Whitworth, St. John's, Newfoundland.

Probationers Appointed to Work.

Lottie Lang, Picton.
Lydia Harrison, Leave of absence.
Sadie Springer, Deaconess Home.
Carrie Wilcox, Fred Victor Mission.
Minnie Grant, Waiting appointment.
Mattie Clipsham, Rescue Home.

The following are taking Nurses Training in Deaconess Hospitals:

Lila Staples, Chicago, Ill.
Jeanette M. Johnson, Seattle, W.T.
Bertha M. Wismer, Great Falls, Montana.
Eva Large, Chicago, Ill.
Priscilla Smith, Toronto General Hospital.

The Graduating Class of 1902 is as follows:

Margaret J. Sherlock, Toronto, Ont.
Margaret E. Baker, Ridgetown, Ont.
Mattie Clipsham, Sparrow Lake, Ont.
Florence M. O'Donnell, Halifax, N.S.
Estella R. Lampman, St. Catharines, Ont.
Mary C. Drury, Toronto, Ont.
Martha R. Swan, Drayton, Ont.
Ada Killam, Yarmouth, N.S.
Helen B. Switzer, Streetsville, Ont.
Sadie Springer, Hamilton, Ont.
Carrie Wilcox, London, Ont.
Minnie Grant, Alliston, Ont.
Eva Large, Toronto Junction, Ont.
Mary Ellen Brown, Crediton, Ont.
Mary E. Sherwood, Fergus, Ont.
Priscilla Smith, Aberfoyle P.O., Ont.

THE CANADIAN METHODIST HISTORICAL SOCIETY.

At a meeting of the Annual Theological Union held in Victoria University, Toronto, on Thursday, November 30th, 1899, it was resolved to organize a Society for the purpose of gathering together all books, papers and documents that would be of service to any future historian of Methodism in Canada, and preserving them in the vaults of the College Library. Thereupon a Committee was appointed to draft a constitution and by-laws suitable for such a Society.

At a subsequent special meeting that committee reported, and the following constitution was unanimously adopted.

CONSTITUTION.

Article I.—NAME.

The name of this organization shall be "The Canadian Methodist Historical Society."

Article II.—OBJECTS.

Sec. 1.—The collection and preservation of all documents and materials bearing upon the history of Methodism in Canada.

Sec. 2.—The preparation of papers preserving a record of any events, local or general, bearing on the history of the Church.

Sec. 3.—The publication from time to time of important historical documents which would be of interest to the Methodist people.

Sec. 4.—The promotion of the study of the history of Methodism among "the people called Methodists."

Sec. 5.—The formation of Branch Societies in each Conference and the great centres of population.

Article III.—MEMBERSHIP.

The membership shall consist of twenty-five ministers and twenty-five laymen, who shall be considered charter members, and such other persons who may be elected to membership at a regular meetingin view of their contributions in furtherance of the objects of the Society.

Article IV.—OFFICERS.

The officers shall be: President, Vice-Presidents, Secretary-Treasurer, and Curator of documents and materials of historic interest, who shall be elected annually and hold office till their successors are elected.

Article V.—MEETINGS.

Sec. 1.—The annual meeting for the election of officers and the transaction of the business of the Society shall be held in connection with the Theological Conference of Victoria College, or at such other time as the Executive Committee may determine.

Sec. 2.—Meetings for the discussion of papers and the transaction of business may be held from time to time as the judgment of the Executive Committee may decide.

Article VI.—BRANCH SOCIETIES

Sec. 1.—Branch Societies similar in constitution and objects to the General Society may be formed in each Conference and in the great centres of population.

Sec. 2.—The President of such Societies shall be *ex-officio* Vice-Presidents of the General Society.

Article VII.—EXECUTIVE COMMITTEE.

Sec. 1.—The Executive Committee of the General Society shall consist of the officers residing in Toronto and the Presidents of the different branches. There shall also be twenty other persons selected to represent the various constituent bodies of the Methodist Church who shall be Corresponding Members of the Executive Committee.

Sec. 2.—The Executive Committee shall, subject to any by-laws that may be adopted by the Society, conduct the bnsiness of the Society, arrange for meetings, provide papers and addresses for same, inaugurate plans for historical research and for collecting and preserving historical material, direct payments of moneys, appoint auditors, and transact such other business as shall advance the interests of the Society, and shall report upon all work done at the annual meeting of the Society.

Sec. 3.—Corresponding members shall, as far as practicable, report at regular intervals to the Executive as to any historical work being done in the respective districts, advise as to work to be undertaken, collect and transmit all material available for the archives of the Society, and in general carry out the instructions of the Executive and advance the interests of the Society in the districts in which they reside.

Article VIII.—FINANCES.

Each person on becoming a member of the Society shall pay an entrance fee of fifty cents. The payment of an annual fee shall be determined at the annual meeting from year to year upon recommendation of the Executive Committee.

Article IX.—AMENDMENTS.

This Constitution may be altered or amended by a two-thirds vote of the members present at any annual meeting; notice of proposed amendment or alteration having been handed in to the Executive in writing one month previous to the annual meeting.

Officers for 1903.

The Officers for 1902-03 were elected as follows:

President.

Rev. N. Burwash, S.T.D., LL.D., Toronto.

Vice-Presidents.

C. C. James, Esq., M.A., Toronto.
Rev. A. Carman, D.D., Toronto.
Rev. Geo. Webber, Toronto.
Rev. W. H. Withrow, D.D., Toronto.
James Lawson, Esq., Toronto.

Ex-Officio.

Rev. G. Richardson,* (Hamilton Conference), Toronto.
Rev. W. J. Crothers, M.A., D.D. (Bay of Quinte Conference), Belleville, Ont.

Curator.

Rev. Prof. J. F. McLaughlin, M.A., B.D.
(Librarian Victoria College).

Secretary-Treasurer.

Rev. E. A. Chown, B.A., 31 Madison Ave., Toronto.

CHARTERED MEMBERS.

Hon. J. C. Aikins, Toronto.
Rev. J. C. Antliff, D.D., Kingston.
Rev. E. I. Badgley, LL.D., Toronto.
Rev. W. S. Blackstock, D.D., Toronto.
Rev. Wm. Briggs, D.D., Toronto.
Rev. N. Burwash, S.T.D., Toronto.
Mr. T. W. Casey,* Napanee.
Rev. A. Carman, D.D., Toronto.
Rev. E. A. Chown, B.D., Toronto.
Rev. G. H. Cornish, LL.D., Toronto.
Rev. A. C. Courtice, D.D., Toronto.
Mr. J. H. Coyne, M.A., St. Thomas.
Rev. A. C. Crews, Toronto.
Rev. E. H. Dewart, D.D., Toronto.
Rev. W. S. Griffin, D.D., Toronto.
Mr. E. Gurney, Toronto.
Rev. Jas. Henderson, D.D., Toronto.
Mr. Henry Hoar, Bowmanville.
Mr. J. G. Hodgins, LL.D., Toronto.
Mr. C. C. James, M.A., Toronto.
Mr. Wm. Johnson, Belleville.
Mr. J. Lawson, Toronto.
Mr. S. F. Lazier, M.A., Hamilton.
Mr. Zenas B. Lewis, Niagara Falls.
Mr. J. J. Maclaren, LL.D., Toronto.
Mr. T. G. Mason, Toronto.
Mr. C. D. Massey, Toronto.
Rev. J. F. McLaughlin, B.D., Toronto.
Mr. R. J. McLaughlin, Lindsay.
Mr. H. C. McMullen, M.A., Picton.
Mr. John Miller, M.A., Toronto.
Mr. H. P. Moore, Acton.
Mr. E. D. O'Flynn, Madoc.
Rev. John Potts, D.D., Toronto.
Rev. A. H. Reynar, LL.D., Toronto.
Rev. Geo. Richardson,* Toronto.
Mr. W. J. Robertson, LL.B., St. Catharines.
Mr. N. W. Rowell, Toronto.
Rev. J. E. Sanderson, M.A., Toronto.
Mr. Abraham Shaw, Kingston.
Rev. A. Sutherland, D.D., Toronto.
Mr. E. E. Switzer, Toronto.
Mr. J. Tait, Toronto.
Rev. F. H. Wallace, D.D., Toronto.
Mr. F. Walker, Toronto.
Rev. Geo. Webber, Toronto.
Rev. N. Wellwood, Richmond Hill.
Rev. R. Whiting, B.A., Mitchell.
Rev. Geo. Young, D.D., Winnipeg.
Rev. W. H. Withrow, D.D., Toronto.

CORRESPONDING MEMBERS

OF

THE EXECUTIVE COMMITTEE.

David Allison, Esq., LL.D., Sackville, N.B.
Rev. I. B. Aylesworth, LL.D., St. Clair, Ont.
Rev. Thos. Argue,* Winnipeg, Man.
Rev. G. J. Bond, B.A., Toronto, Ont.
Rev. Thos. Crosby, Sardis, B.C.
Hon. E. J. Davis, Toronto.
W. H. Gordon, Esq., Belleville.
Rev. J. R. Gundy, D.D., Strathroy.
Miss Alice Heck, Prescott.
Rev. John Kenner, Mitchell.
Rev. John McDougall, Morley, N.W.T.
Rev. John Maclean, Ph.D., Halifax, N.S.
Rev. S. H. Rice, Souris, P.E.I.
Rev. E. Roberts, Lindsay.
Rev. E. Robson, D.D., New Westminster, B.C.
Hon. J. J. Rogerson, St. John's, Nfld.
Rev. W. I. Shaw, LL.D., Montreal.
Rev. T. Watson Smith,* D.D., Halifax.
Rev. S. G. Stone, D.D., Sault Ste. Marie.
Rev. W. Tindall, Walkerton.

* Deceased.

BINDING SECT. AUG 24 1977

PLEASE DO NOT REMOVE
CARDS OR SLIPS FROM THIS POCKET

UNIVERSITY OF TORONTO LIBRARY

HEcclC.
C.

Cornish, George Henry
(comp.)
Cyclopaedia of
Methodism in Canada
v.2

40